

A30 Chiverton to Carland Cross Environmental Statement

Volume 6 Document Ref 6.4 ES Appendix 2.1 Traffic Management Plan Appendix B Diversion Plans

HA551502-ARP-GEN-SW-RP-CH-000001

C01 | A3

22/08/18

Planning Act 2008
Infrastructure Planning (Applications: Prescribed Forms and Procedure)
Regulations 2009 (as amended)
APFP Regulation 5(2)(a)

Table of Contents

1. Diversion Route Plan Chiverton to Zelah
2. Diversion Route Plan Blackwater
3. Diversion Route Plan South Option
4. Diversion Route Plan A39
5. Diversion Route Plan Zelah Side Road
6. Diversion Route Plan Herver Lane
7. Diversion Route Plan White Cottage

A30 Chiverton to Carland Cross: Diversion Route Plan

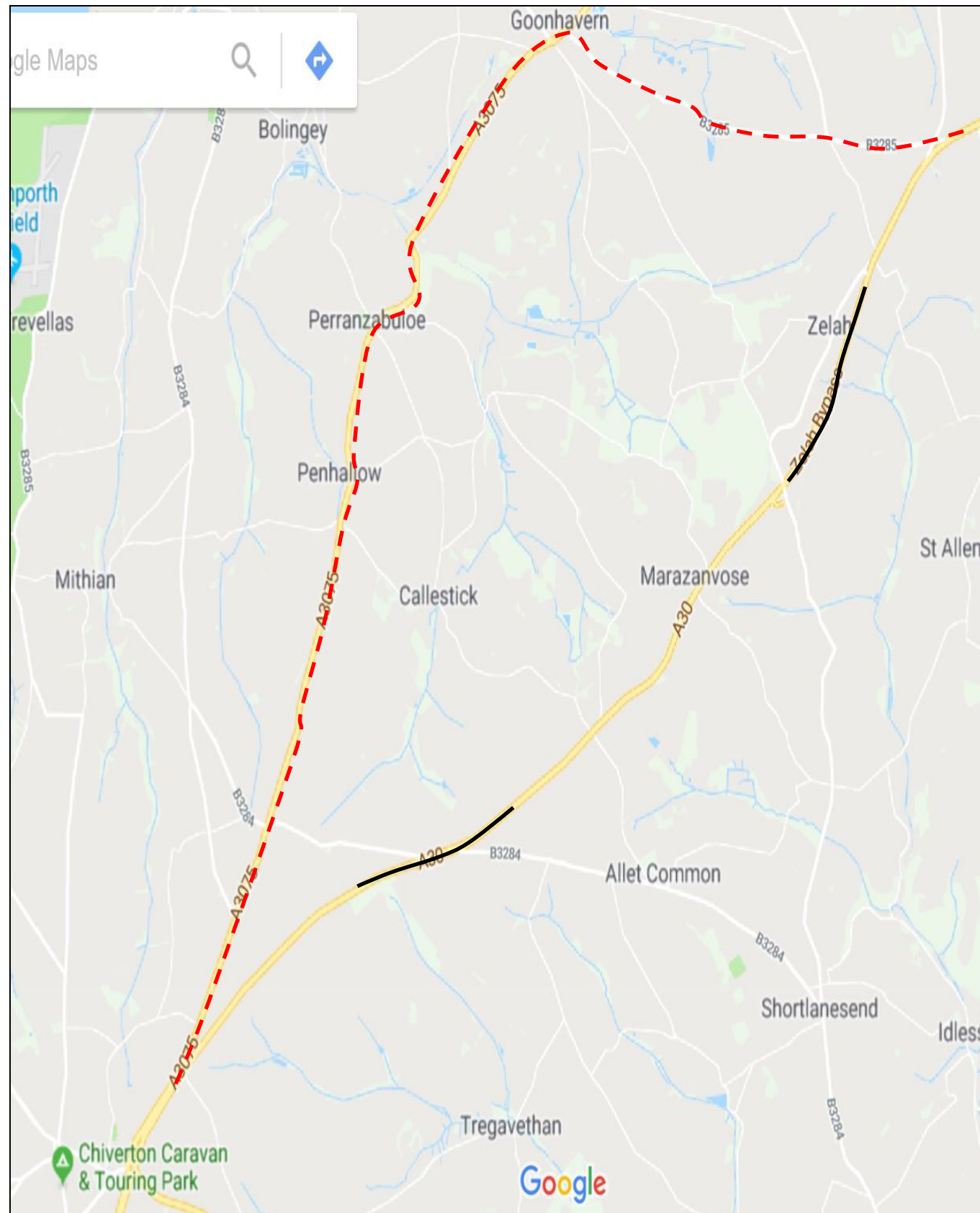

Diversion Route Reference: 01

Carriageway: A30

**Closure: Eastbound and Westbound
carriageways**

Diversion

A30 eastbound traffic is diverted onto the A3075 at Chiverton Cross. Traffic is then diverted onto the B3285 to rejoin the A30 at Boxheater.

Key

Closure



Diversion



A30 Chiverton to Carland Cross: Diversion Route Plan

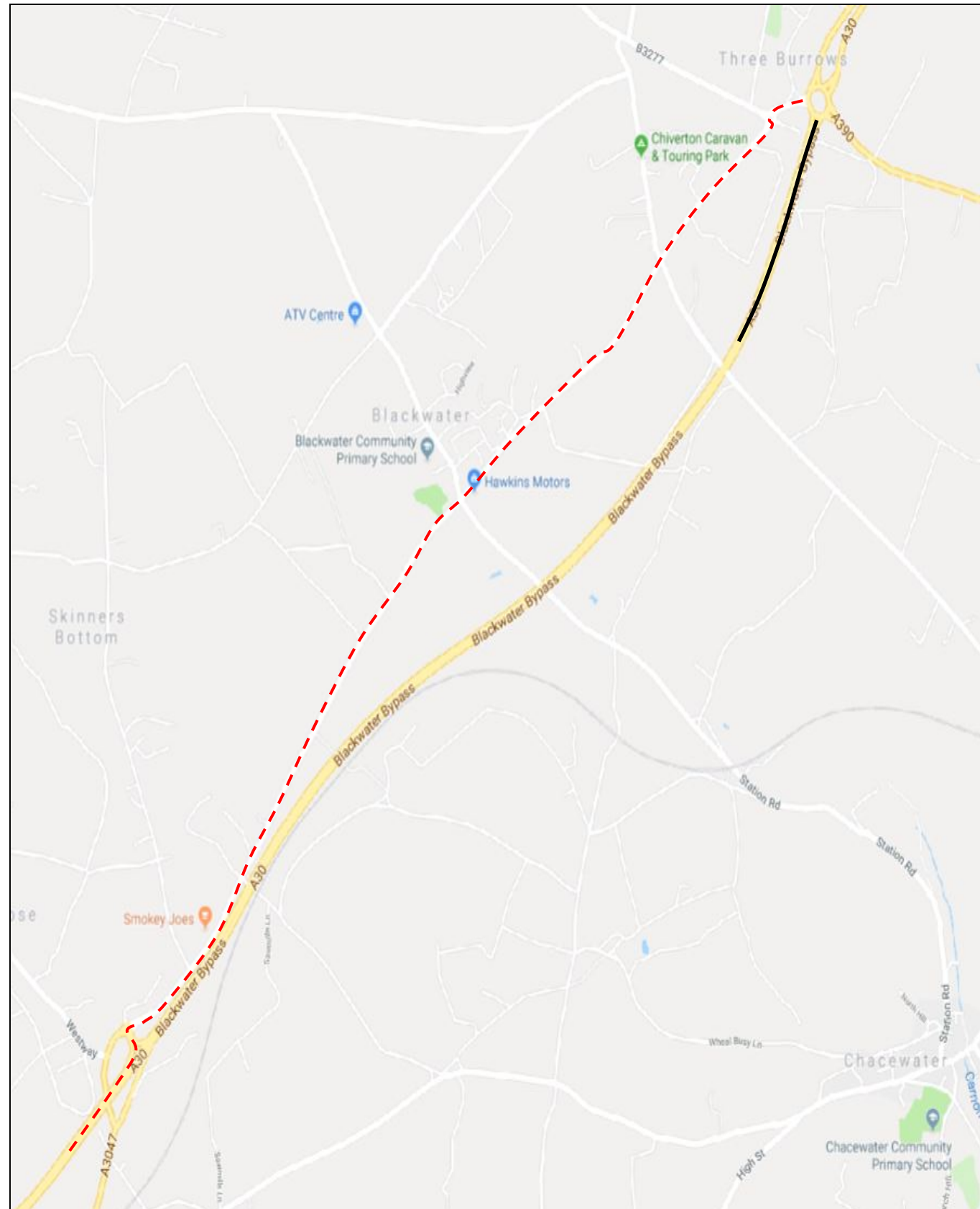

Diversion Route Reference: 3

Carriageway: A30

**Closure: Eastbound and Westbound
carriageways, west of Chiverton Cross**

Diversion

A30 eastbound traffic is diverted on to the Blackwater Road

Traffic re-joins A30 at Chiverton Cross Roundabout

Key

Closure 

Diversion 

A30 Chiverton to Carland Cross: Diversion Route Plan

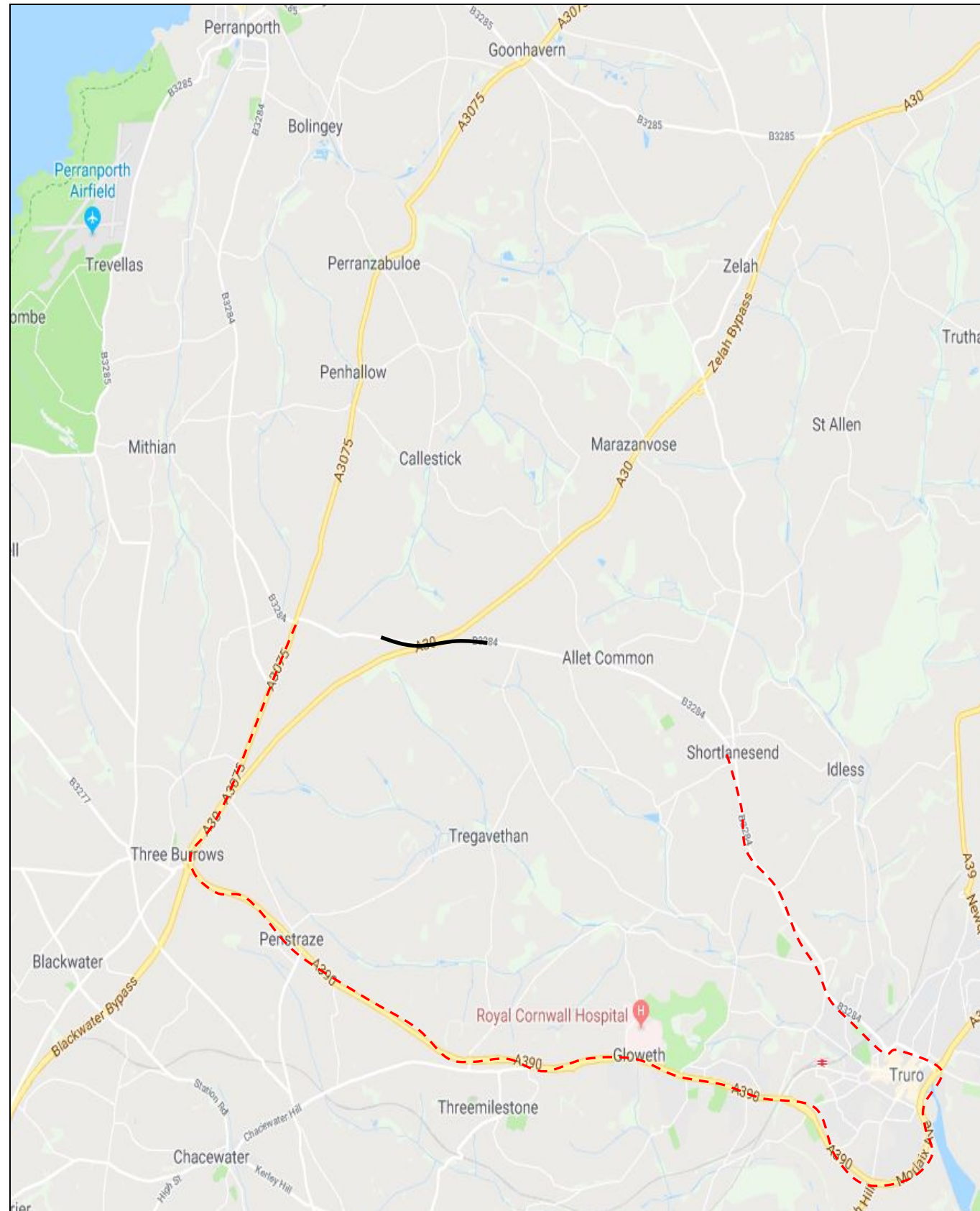

Diversion Route Reference: 3

Carriageway: B3284

Closure: Eastbound and Westbound at Chybucca

Diversion

Eastbound traffic is diverted along the A3075 To Chiverton and turns left onto A390.

Traffic turns left on to B3284

Key

Closure	
Diversion	

A30 Chiverton to Carland Cross: Diversion Route Plan

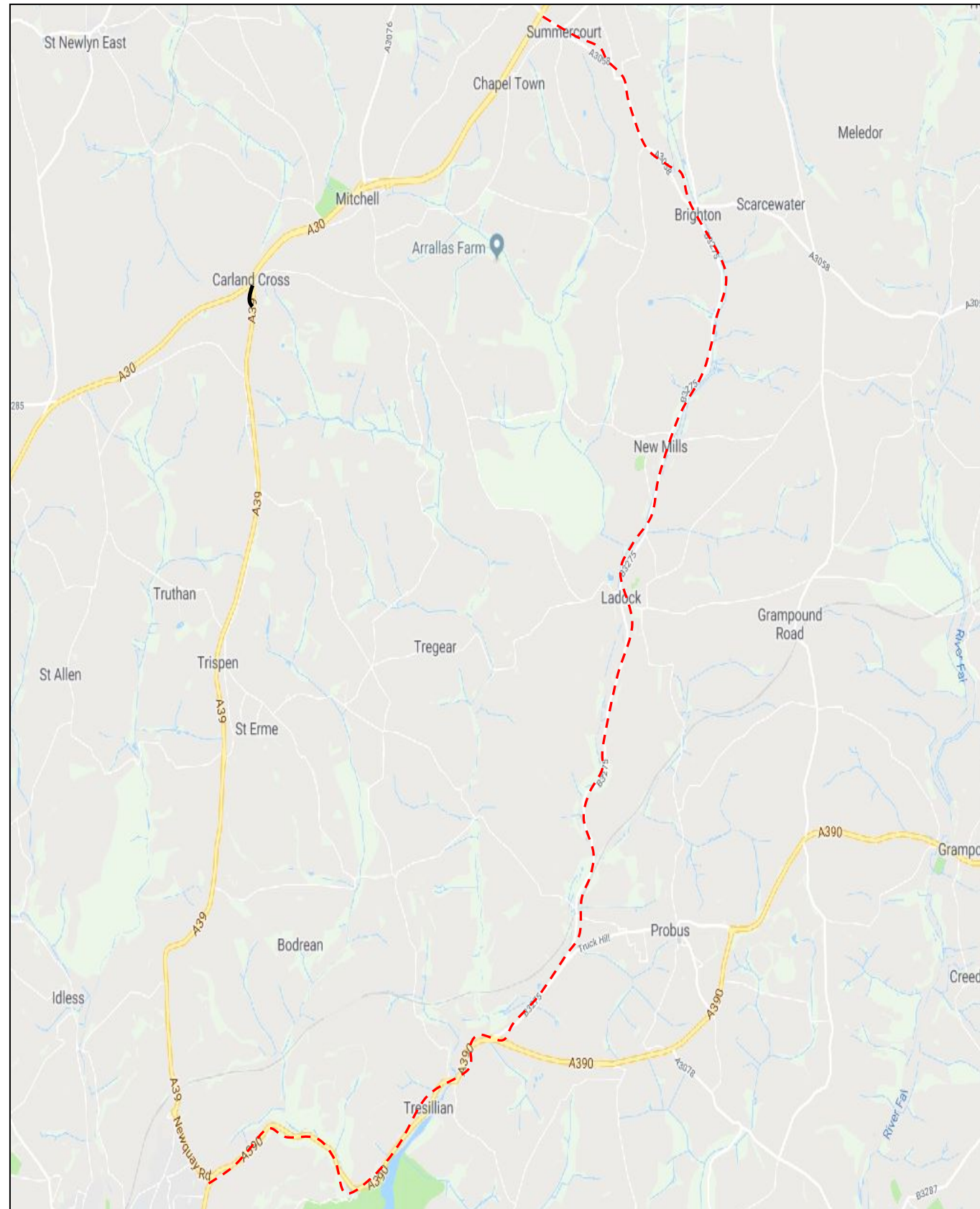

Diversion Route Reference: 5

Carriageway: A39

Closure: north and southbound between Turo and Carland Cross

Diversion

Northbound traffic is diverted onto the A390.

Traffic turns left on to the B3275

Traffic turns left on to A3058

Traffic re-joins A30 at Summercourts

Key

Closure	—————
Diversion	- - - - -

A30 Chiverton to Carland Cross: Diversion Route Plan

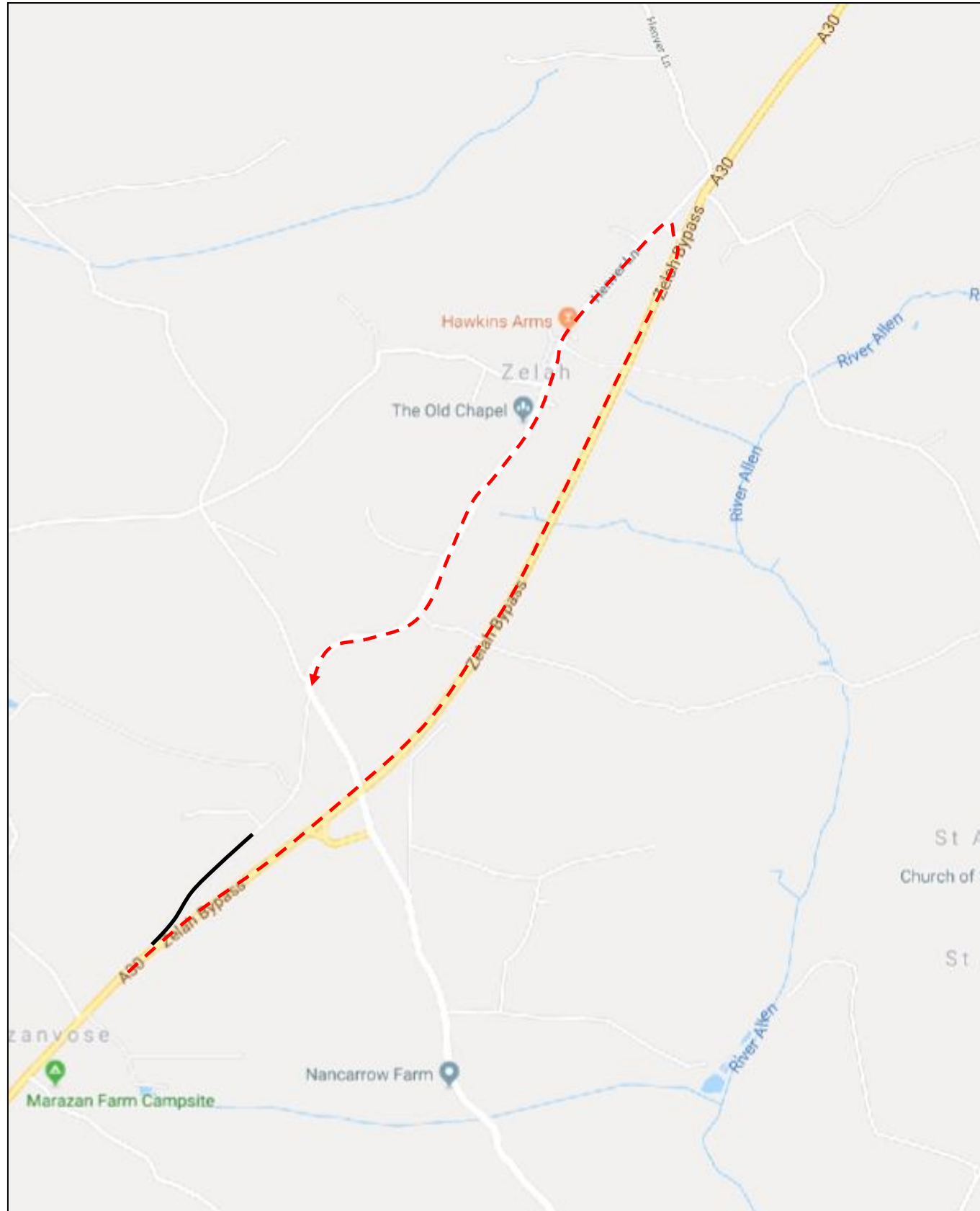

Diversion Route Reference: 6

Carriageway: Zelah Side Road

Closure: Full closure

Diversion

Access to Zelah and local road via Henver Lane junction.

Key

Closure	—————
Diversion	- - - - -

A30 Chiverton to Carland Cross: Diversion Route Plan

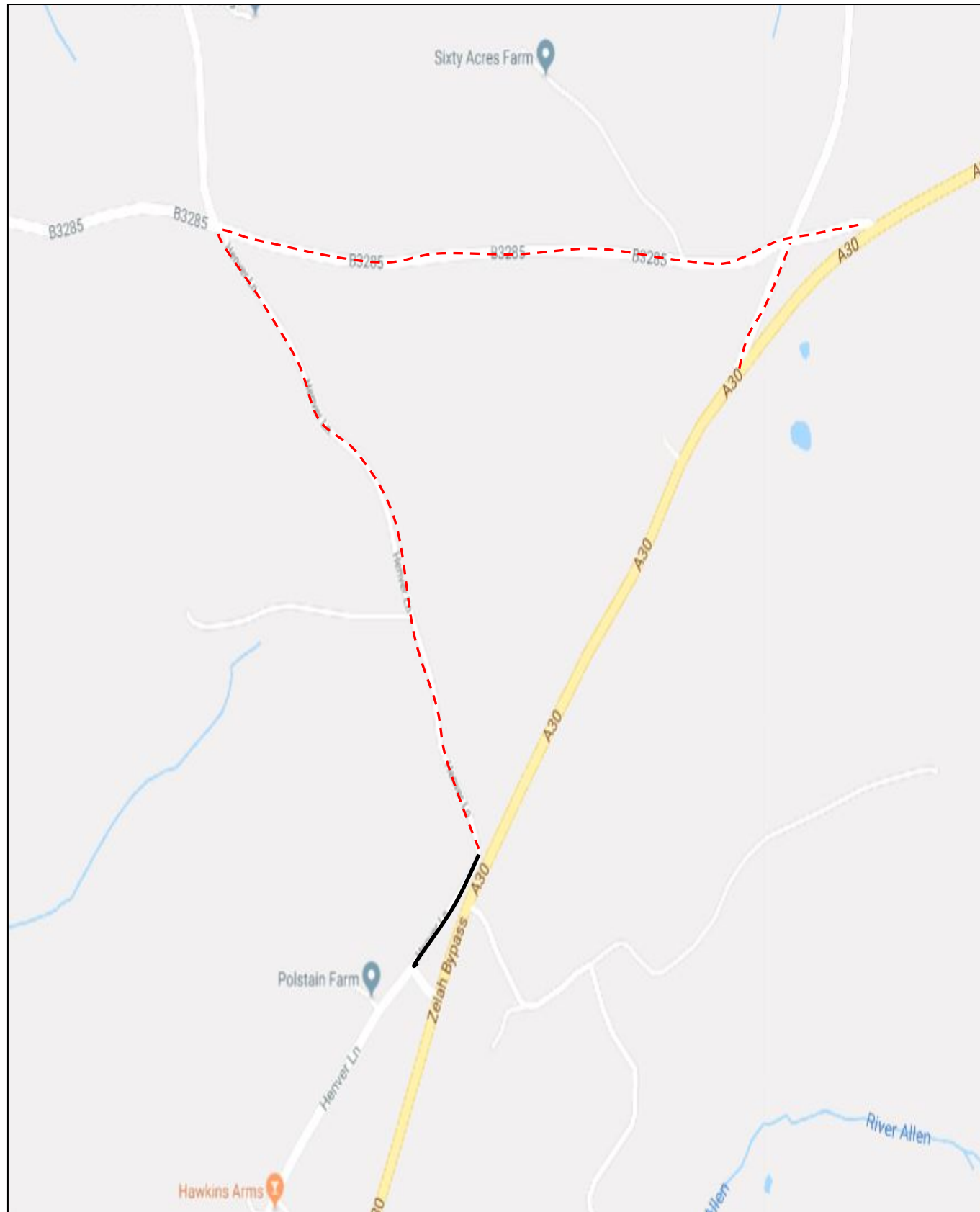

Diversion Route Reference: 7

Carriageway: Heaver Lane

Closure: Full closure

Diversion

Access to A30 via Box heater junction.

Key

Closure ————
Diversion - - - - -

A30 Chiverton to Carland Cross: Diversion Route Plan

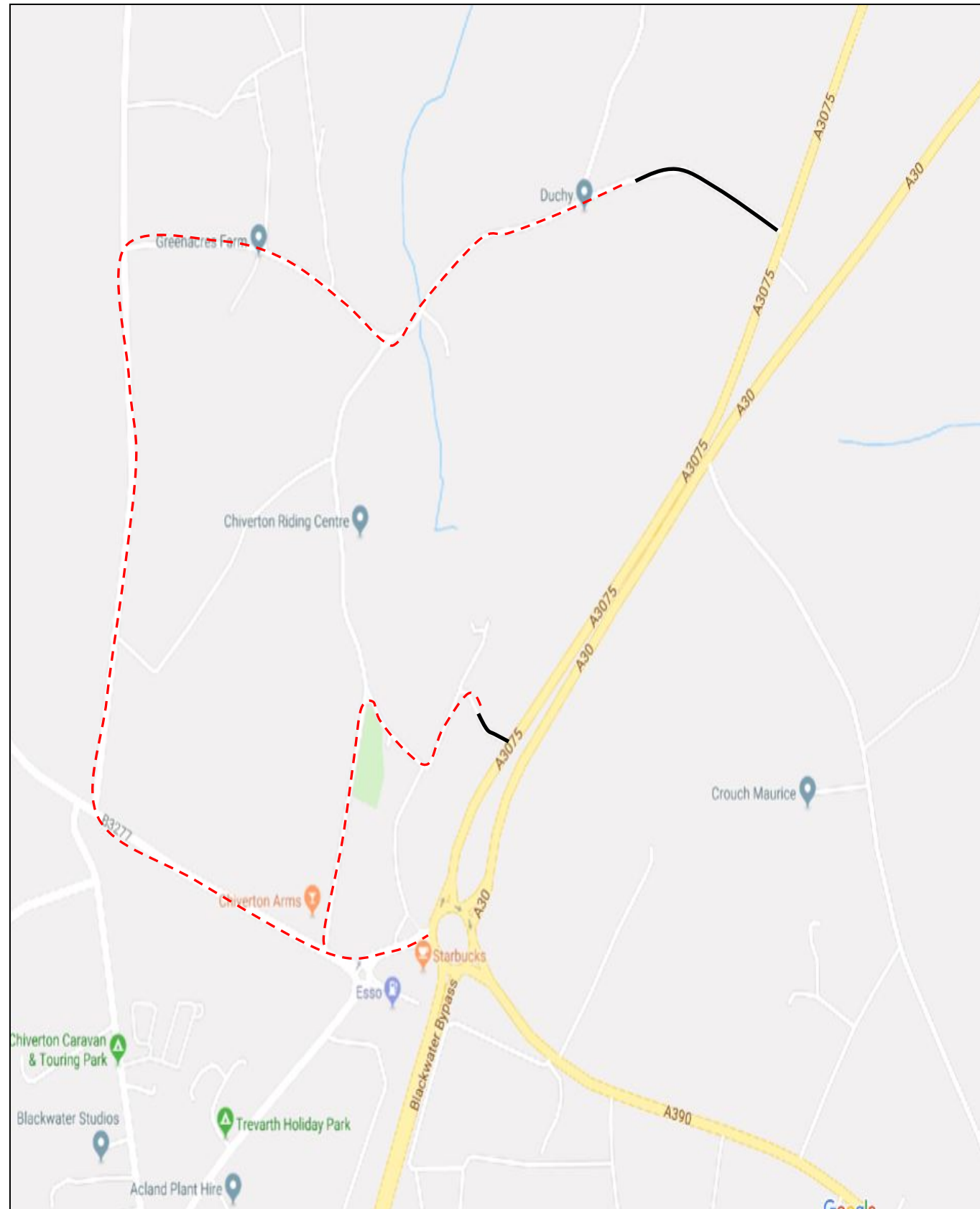

Diversion Route Reference: 8

Carriageway: White Cottage Chiverton

Closure: Full closure

Diversion

Use local roads to the west to join the A3075 and A30 at Chiverton roundabout

Key

Closure 

Diversion 

If you need help accessing this or any other Highways England information, please call **0300 123 5000** and we will help you.