

DO NOT SCALE

100  
Millimetres

0 10

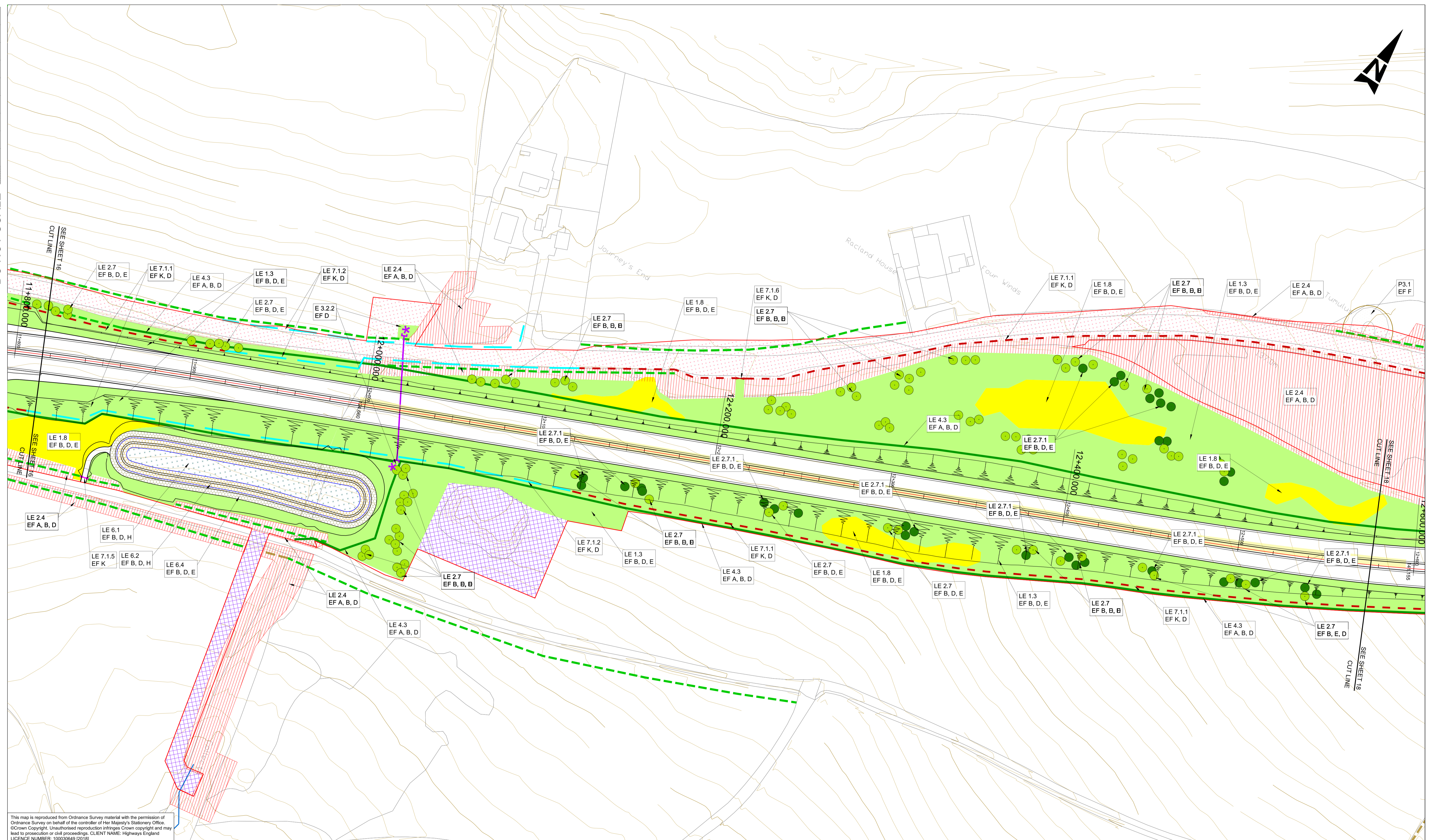
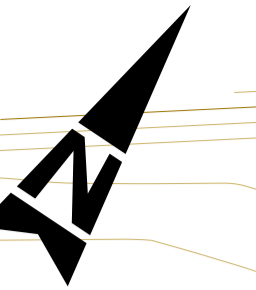

This map is reproduced from Ordnance Survey material with the permission of Ordnance Survey on behalf of the controller of Her Majesty's Stationery Office. © Crown Copyright. Unauthorised reproduction infringes Crown copyright and may lead to prosecution or civil proceedings. CLIENT NAME: Highways England LICENCE NUMBER: 100030649 (2018)

- GENERAL NOTES:
- FOR LEGEND AND DETAILS PLEASE REFER TO DRAWING HA551502-ARP-ELS-SW-DR-LE-000002
  - ALL DIMENSIONS ARE IN METRES UNLESS NOTED OTHERWISE.
  - ONLY WRITTEN DIMENSIONS SHALL BE USED. DO NOT SCALE.
  - FENCELINES WORK-IN-PROGRESS. TO BE UPDATED.

**SAFETY, HEALTH AND ENVIRONMENTAL INFORMATION**

In addition to the hazards/risks normally associated with the types of work detailed on this drawing, note the following significant residual risks (Reference shall also be made to the design hazard log).

Construction	Maintenance / Cleaning	Use	Decommissioning / Demolition
(Enter "None" if applicable)	(Enter "None" if applicable)	(Enter "None" if applicable)	(Enter "None" if applicable)

Rev.	Date	Description	By	Chk'd	App'd	Auth'd
P01	15/12/17	FIRST ISSUE	BO	JP	PH	—
P02	15/12/17	FIRST ISSUE	BO	JP	PH	PH
P03	06/07/18	P03	OS	BO	JP	—
P04	06/07/18	DF3	OS	BO	JP	PH
P05	23/08/18	FINAL ISSUE	BO	CM	JP	JP
P06	23/08/18	FINAL ISSUE	BO	CM	JP	SW
C01	23/08/18	FINAL ISSUE	BO	CM	JP	SW

Suitability A3 Drawing Status STAGE COMPLETED

**ARUP**

highways england

European Union European Regional Development Fund

Project Title A30 CHIVERTON TO CARLAND CROSS

Drawing Title **FIGURE 7.6 - ENVIRONMENTAL MASTERPLANS SHEET 17 OF 20**

Scale	By	Checked	Approved	Authorised
1:1000	BO	CM	JP	SW

Original Size	Date	Date	Date	Date
A1	09/08/18	23/08/18	23/08/18	23/08/18

Drawing Number	HE PIN	Originator	Volume	Revision
HA551502 - SW	ARP	ELS	-DR-LE-001017	C01