

DO NOT SCALE

Millimetres

0 10 100

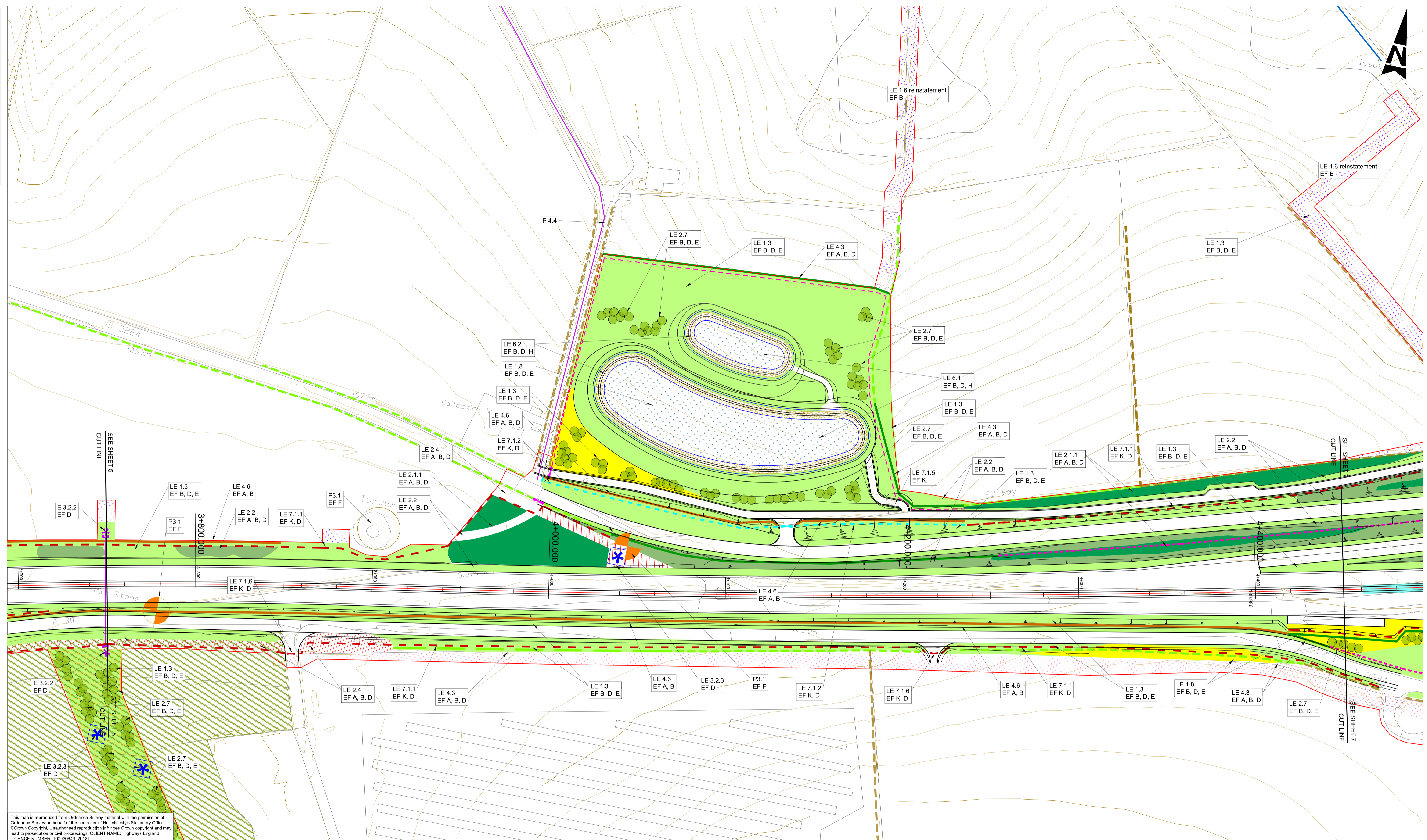

This map is reproduced from Ordnance Survey material with the permission of Ordnance Survey on behalf of the controller of Her Majesty's Stationary Office. © Crown Copyright. Unauthorised reproduction infringes Crown copyright and may lead to prosecution or civil proceedings. CLIENT NAME: Highways England LICENCE NUMBER: 100030649 (2018)

- GENERAL NOTES:
- FOR LEGEND AND DETAILS PLEASE REFER TO DRAWING HA551502-ARP-ELS-SW-DR-LE-000002
 - ALL DIMENSIONS ARE IN METRES UNLESS NOTED OTHERWISE.
 - ONLY WRITTEN DIMENSIONS SHALL BE USED. DO NOT SCALE.
 - FENCELINES WORK-IN-PROGRESS, TO BE UPDATED.

SAFETY, HEALTH AND ENVIRONMENTAL INFORMATION

In addition to the hazards/risks normally associated with the types of work detailed on this drawing, note the following significant residual risks (Reference shall also be made to the design hazard log).

Construction (Enter "None" if applicable)									
Maintenance / Cleaning (Enter "None" if applicable)	P01	06/07/18	P01		OS	BO	JP		
	P02	06/07/18	DF3		OS	BO	JP	DG	
Use (Enter "None" if applicable)	P03	23/08/18	FINAL ISSUE		BO	CM	JP	JP	
	P04	23/08/18	FINAL ISSUE		BO	CM	JP	SW	
Decommissioning / Demolition (Enter "None" if applicable)	C01	23/08/18	FINAL ISSUE		BO	CM	JP	SW	
Rev.	Date	Description			By	Chk'd	App'd	Auth'd	

Suitability	A3	Drawing Status	STAGE COMPLETED
Client			
Client			
Client			

Project Title	A30 CHIVERTON TO CARLAND CROSS			
Drawing Title	FIGURE 7.6 - ENVIRONMENTAL MASTERPLANS SHEET 6 OF 20			
Scale	1:1000	By	BO	Checked
Original Size	A1	Date	09/08/18	23/08/18
Drawing Number	HA551502 - SW	Originator	ARP	Volume
HE PIN	SW	-DR-LE-001006	ELS	C01
Location	Type	Role	Number	

Scale	1:1000	By	BO	Checked	CM	Approved	JP	Authorised	SW
Original Size	A1	Date	09/08/18	Date	23/08/18	Date	23/08/18	Date	23/08/18
Drawing Number	HA551502 - SW	Originator	ARP	Volume	ELS				
HE PIN	SW	-DR-LE-001006	ELS	C01					
Location	Type	Role	Number						