

- NOTES / LEGEND
- Indicative centreline
 - - - Proposed tunnel
 - ▨ Proposed scheme boundary
 - - - 100m Study Area
- Habitat Suitability for Reptiles**
- High
 - Moderate
 - Low
 - Negligible

© Crown copyright and database rights 2017 Ordnance Survey 100030649.

Revision Details	By	Date	Suffix

Purpose of issue
FINAL

Client
Highways England

Working on behalf of
highways england

Project Title
A303 AMESBURY TO BERWICK DOWN

Drawing Title
**FIGURE 8.9A
REPTILE HABITAT SUITABILITY**

Designed	Drawn	Checked	Approved	Date
HM	KD	MC	SMQ	31/08/18

Internal Project No. **60541200**

Scale @ A3 **1:20,000** Zone **SW**

THIS DOCUMENT HAS BEEN PREPARED PURSUANT TO AND SUBJECT TO THE TERMS OF AECOM'S APPOINTMENT BY ITS CLIENT. AECOM ACCEPTS NO LIABILITY FOR ANY USE OF THIS DOCUMENT OTHER THAN BY ITS ORIGINAL CLIENT OR FOLLOWING AECOM'S EXPRESS AGREEMENT TO SUCH USE, AND ONLY FOR THE PURPOSES FOR WHICH IT WAS PREPARED AND PROVIDED.

Highways England
Temple Quay House
2 The Square, Temple Quay
Bristol
BS1 6HA

AmW
AECOM + mace + WSP

Drawing Number	Originator	Volume	Rev
HE551506	AMW	GEN	02
SCHEME WIDE		DR	GI 00312
Location	Type	Role	Number

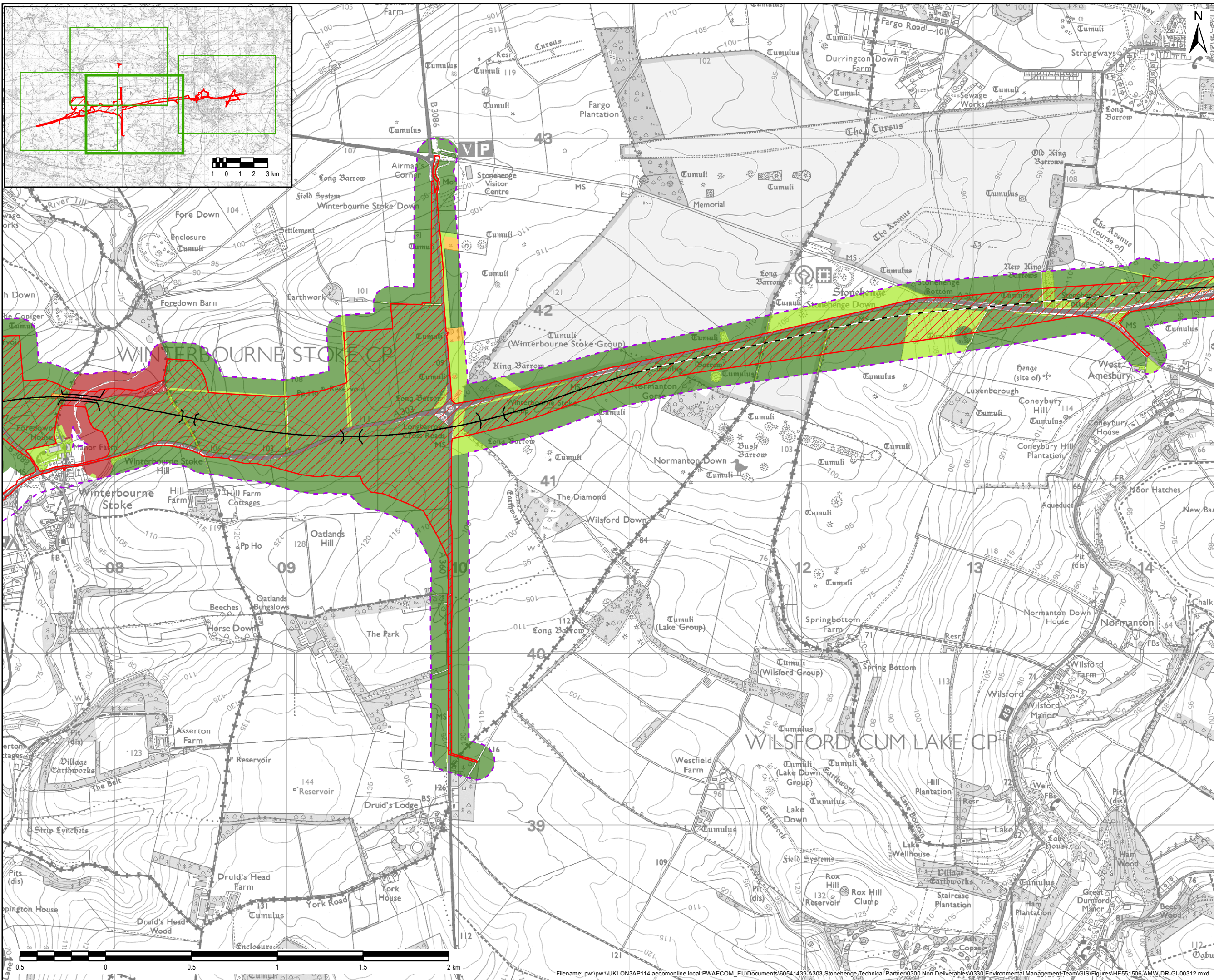

- NOTES / LEGEND
- Indicative centreline
 - - - Proposed tunnel
 - ▨ Proposed scheme boundary
 - ▭ 100m Study Area
- Habitat Suitability for Reptiles**
- High
 - Moderate
 - Low
 - Negligible

© Crown copyright and database rights 2017 Ordnance Survey 100030649.

Revision Details	By	Date	Suffix

Purpose of issue: **FINAL**

Client: Highways England



Working on behalf of

Project Title: **A303 AMESBURY TO BERWICK DOWN**

Drawing Title: **FIGURE 8.9B REPTILE HABITAT SUITABILITY**

Designed	Drawn	Checked	Approved	Date
HM	KD	MC	SMQ	31/08/18

Internal Project No: 60541200

Scale @ A3: 1:20,000 Zone: SW

THIS DOCUMENT HAS BEEN PREPARED PURSUANT TO AND SUBJECT TO THE TERMS OF AECOM'S APPOINTMENT BY ITS CLIENT. AECOM ACCEPTS NO LIABILITY FOR ANY USE OF THIS DOCUMENT OTHER THAN BY ITS ORIGINAL CLIENT OR FOLLOWING AECOM'S EXPRESS AGREEMENT TO SUCH USE, AND ONLY FOR THE PURPOSES FOR WHICH IT WAS PREPARED AND PROVIDED.

Highways England
 Temple Quay House
 2 The Square, Temple Quay
 Bristol
 BS1 6HA



Drawing Number	Originator	Volume	Rev
HE551506	AMW	GEN	02

Location: SCHEME WIDE | Type: DR | Role: GI | Number: 00312

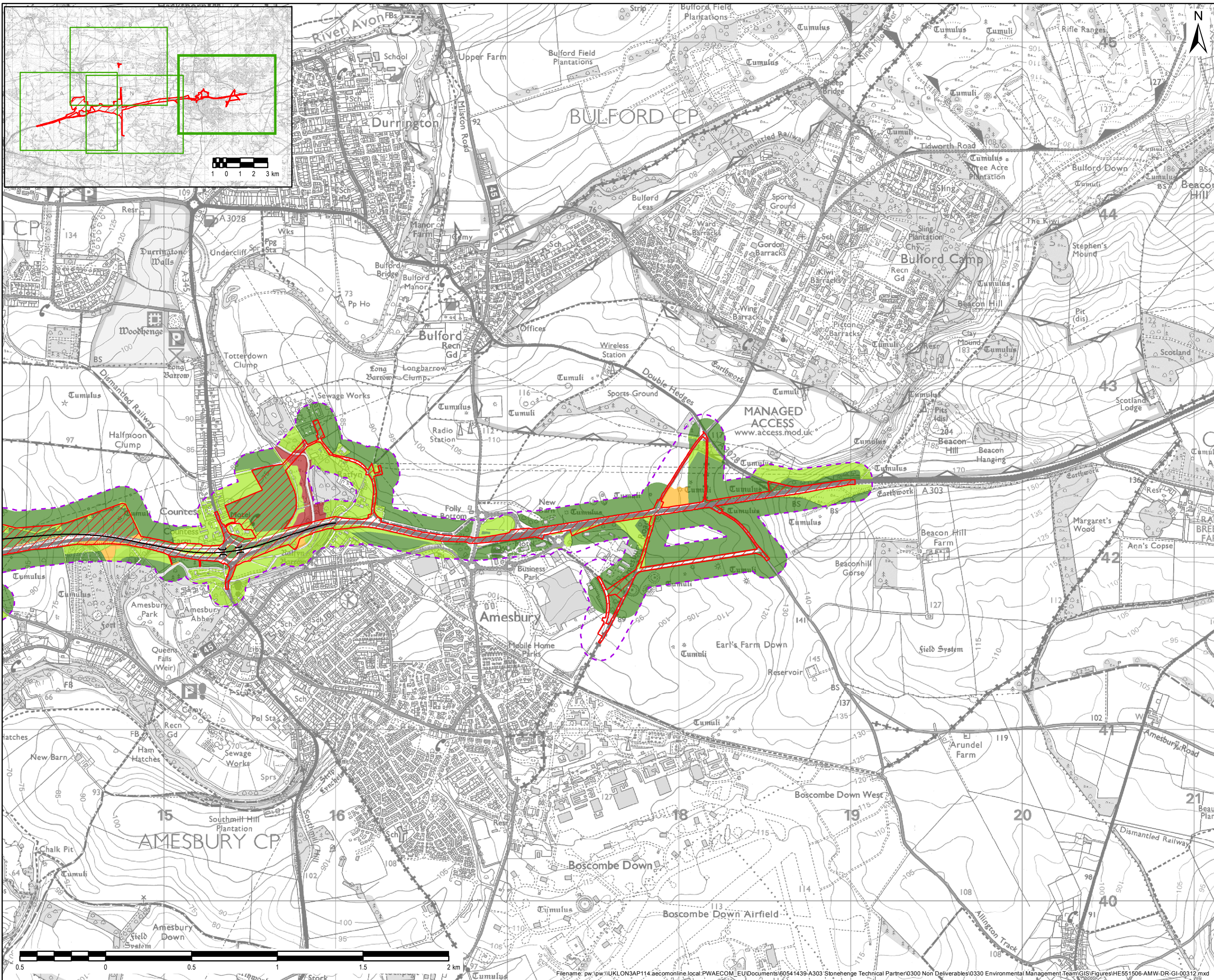

- NOTES / LEGEND
- Indicative centreline
 - - - Proposed tunnel
 - ▭ Proposed scheme boundary
 - ▭ 100m Study Area
- Habitat Suitability for Reptiles**
- High
 - Moderate
 - Low
 - Negligible

© Crown copyright and database rights 2017 Ordnance Survey 100030649.

Revision Details	By	Date	Suffix

Purpose of issue: FINAL

Client: Highways England
 Working on behalf of:

Project Title: A303 AMESBURY TO BERWICK DOWN

Drawing Title: FIGURE 8.9C REPTILE HABITAT SUITABILITY

Designed	Drawn	Checked	Approved	Date
HM	KD	MC	SMQ	31/08/18

Internal Project No: 60541200
 Scale @ A3: 1:20,000 Zone: SW

THIS DOCUMENT HAS BEEN PREPARED PURSUANT TO AND SUBJECT TO THE TERMS OF AECOM'S APPOINTMENT BY ITS CLIENT. AECOM ACCEPTS NO LIABILITY FOR ANY USE OF THIS DOCUMENT OTHER THAN BY ITS ORIGINAL CLIENT OR FOLLOWING AECOM'S EXPRESS AGREEMENT TO SUCH USE, AND ONLY FOR THE PURPOSES FOR WHICH IT WAS PREPARED AND PROVIDED.

Highways England
 Temple Quay House
 2 The Square, Temple Quay
 Bristol BS1 6HA
 AECOM + mace + WSP

Drawing Number	Originator	Volume	Rev
HE551506	AMW	GEN	02

SCHEME WIDE DR GI 00312
 Location | Type | Role | Number

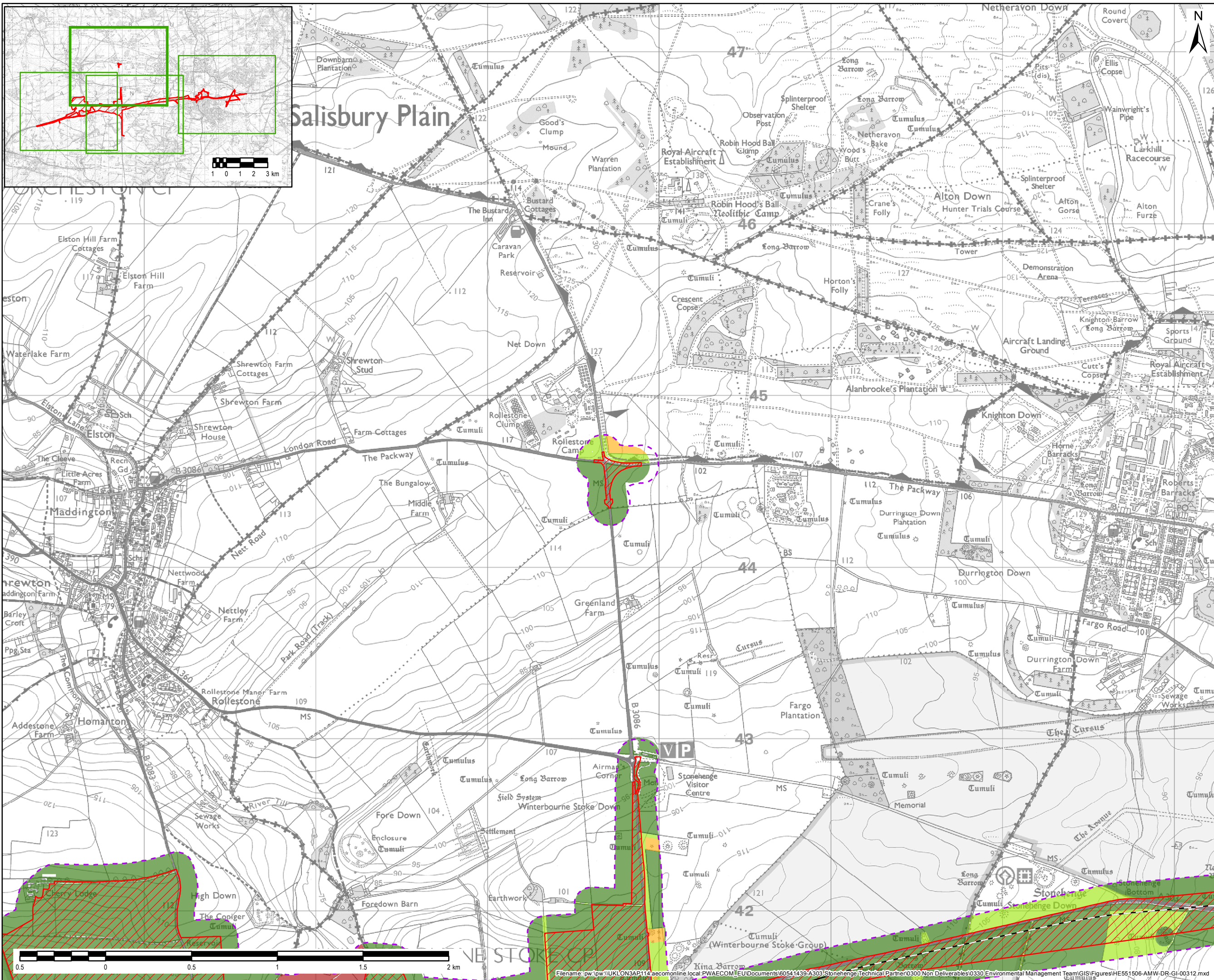

- NOTES / LEGEND**
- Indicative centreline
 - - - Proposed tunnel
 - ▭ Proposed scheme boundary
 - ▭ 100m Study Area
- Habitat Suitability for Reptiles**
- High
 - Moderate
 - Low
 - Negligible

© Crown copyright and database rights 2017 Ordnance Survey 100030649.

Revision Details	By	Date	Suffix

Purpose of issue: **FINAL**

Client: Highways England
 Working on behalf of: **highways england**

Project Title: **A303 AMESBURY TO BERWICK DOWN**

Drawing Title: **FIGURE 8.9D REPTILE HABITAT SUITABILITY**

Designed	Drawn	Checked	Approved	Date
HM	KD	MC	SMQ	31/08/18

Internal Project No. 60541200
Scale @ A3 1:20,000
Zone SW

THIS DOCUMENT HAS BEEN PREPARED PURSUANT TO AND SUBJECT TO THE TERMS OF AECOM'S APPOINTMENT BY ITS CLIENT. AECOM ACCEPTS NO LIABILITY FOR ANY USE OF THIS DOCUMENT OTHER THAN BY ITS ORIGINAL CLIENT OR FOLLOWING AECOM'S EXPRESS AGREEMENT TO SUCH USE, AND ONLY FOR THE PURPOSES FOR WHICH IT WAS PREPARED AND PROVIDED.

Highways England
 Temple Quay House
 2 The Square, Temple Quay
 Bristol BS1 6HA
AmW
 AECOM + mace + WSP

Drawing Number	Originator	Volume	Rev
HE551506	AMW	GEN	02
SCHEME WIDE		DR	GI 00312
Location	Type	Role	Number