

# A303 Amesbury to Berwick Down

TR010025

## 5.1 Consultation Report Appendix

### Appendix J: Supplementary consultation

APFP Regulation 5(2)(q)

Planning Act 2008

Infrastructure Planning (Applications: Prescribed  
Forms and Procedure) Regulations 2009

October 2018



THIS PAGE HAS INTENTIONALLY BEEN LEFT BLANK

# Appendix J Supplementary Consultation

<b>Contents</b>	<b>Page</b>
J1: Supplementary consultation booklet	3
J2: Supplementary consultation response form	24
J3: Supplementary consultation poster	29
J4: Supplementary consultation letter	31
J5: Supplementary consultation email	37
J6: Supplementary consultation newspaper notices	38
J7: Supplementary consultation advertisements	52
J8: Supplementary consultation news release	56
J9: Supplementary consultation website	59
J10: Supplementary consultation social media	62
J11: Supplementary consultation third party promotion	64
J12: Supplementary consultation media coverage	65
J13: Supplementary consultation exhibition boards and plans	69
J14: Correspondence with Wilshire Council regarding the Supplementary Consultation, 27 and 29 June 2018	80

THIS PAGE HAS INTENTIONALLY BEEN LEFT BLANK



## J1 Supplementary consultation booklet

# A303 Stonehenge

## Amesbury to Berwick Down

Supplementary consultation booklet



# Introduction

## Why are we undertaking supplementary consultation?

Earlier this year we consulted on our proposals for improving the A303 past Stonehenge, between Amesbury and Berwick Down. We have been using the feedback received to further develop our plans. From this we have identified three changes on which we would welcome your views before we submit our application to build the scheme.

These are:

- To remove the previously proposed link between Byways 11 and 12 in the Stonehenge World Heritage Site (see page 12 for more details)
- To widen the green bridge proposed near the existing Longbarrow roundabout (see page 14 for more details)
- To move the proposed modification of Rollestone crossroads (see page 15 for more details)

A number of people also asked us to clarify our public rights of way proposals along the scheme, so we are taking this opportunity to provide that clarification.

**Consultation on the proposed changes runs from 17 July 2018 to 14 August 2018.**

The above changes are those that we believe would benefit from further consultation. You will be able to view all the changes we are making in response to consultation in our Consultation Report. This will be published as part of our application to build the scheme which we intend to submit in autumn 2018.



# Public rights of way

The scheme will make it easier for walkers, cyclists and horse riders to access the Stonehenge World Heritage Site (WHS) more widely by creating new public rights of way.

Our proposals will link Yarnbury Castle and Winterbourne Stoke and allow access all the way through the WHS to Amesbury.

## What is a public right of way?

There are different types of legal restrictions that allow or prohibit different types of use on public rights of way. These are set out in the table below:

Public right of way	Open to
<b>Public footpath</b>	Walkers, wheelchairs, mobility scooters and powered wheelchairs
<b>Public bridleway</b>	Public footpath users plus horse-riders and pedal cyclists
<b>Restricted byway</b>	Public bridleway users plus drivers/riders of non-motorised vehicles (such as horse-drawn carriages)
<b>Byway open to all traffic (BOAT)</b> – BOATs are generally not maintained to the same standard as ordinary roads	Restricted byway users plus motor vehicles

The plans on the following pages show clearly the types of public rights of way we're proposing along the scheme and how they will link with existing ones.





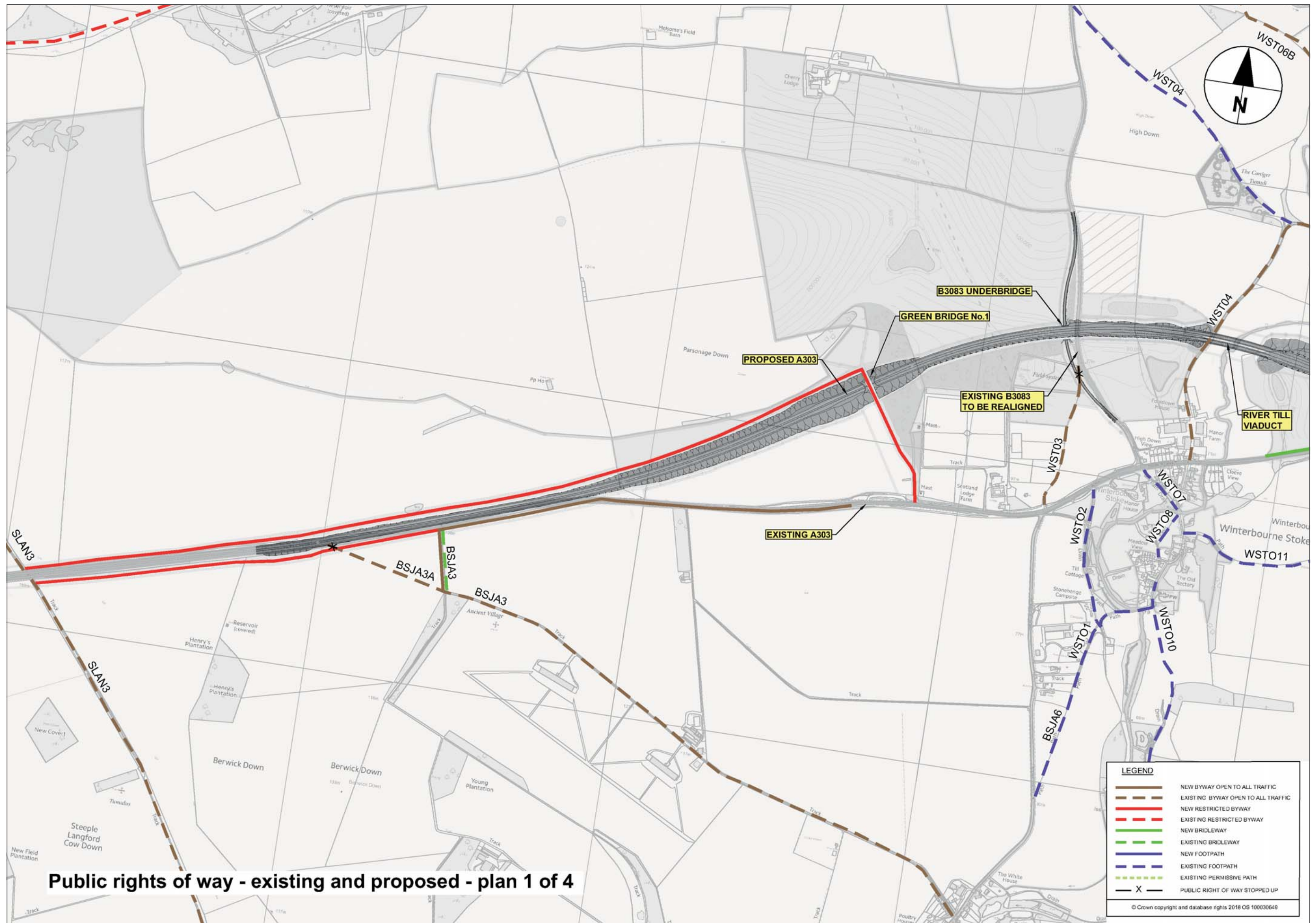



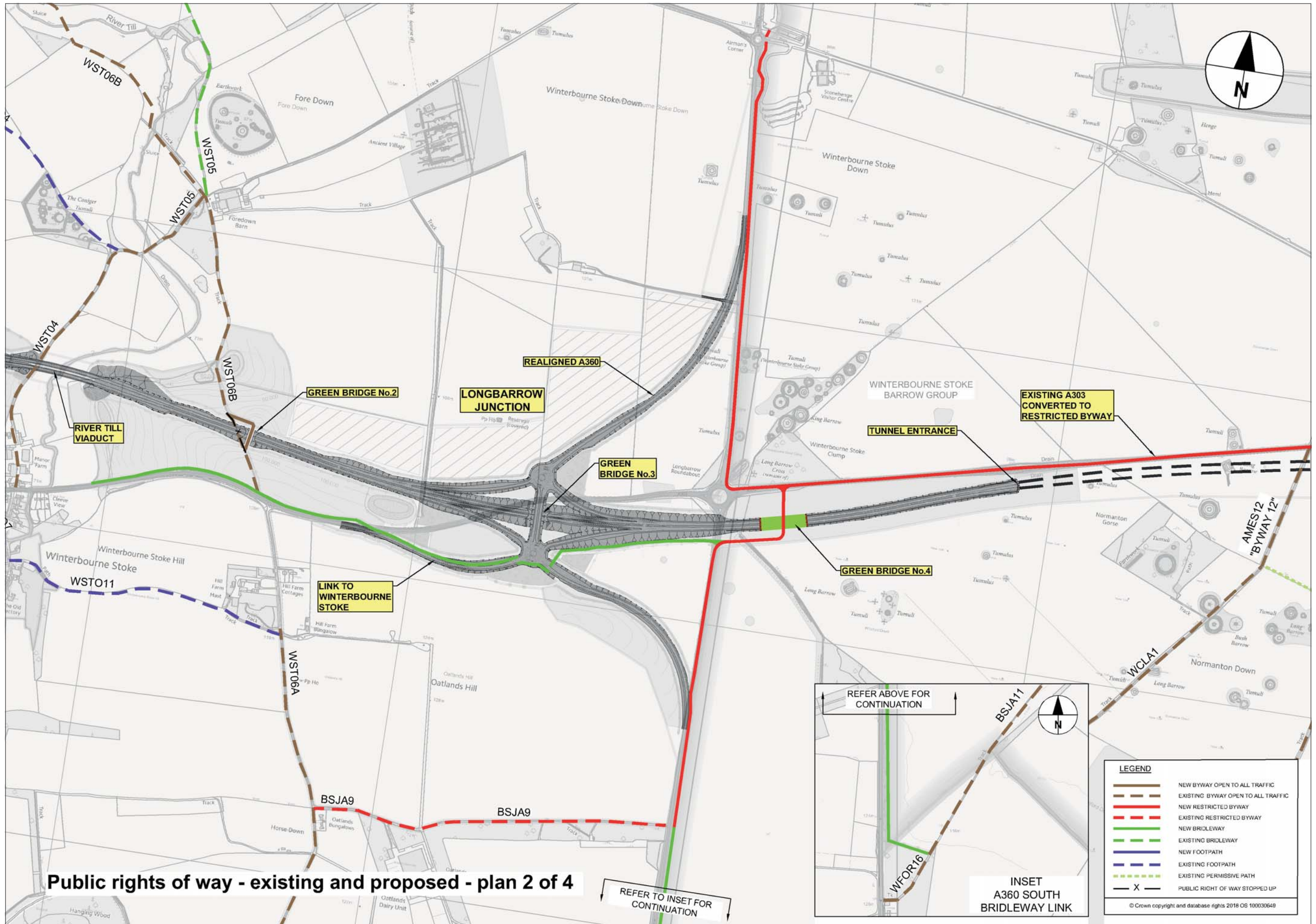



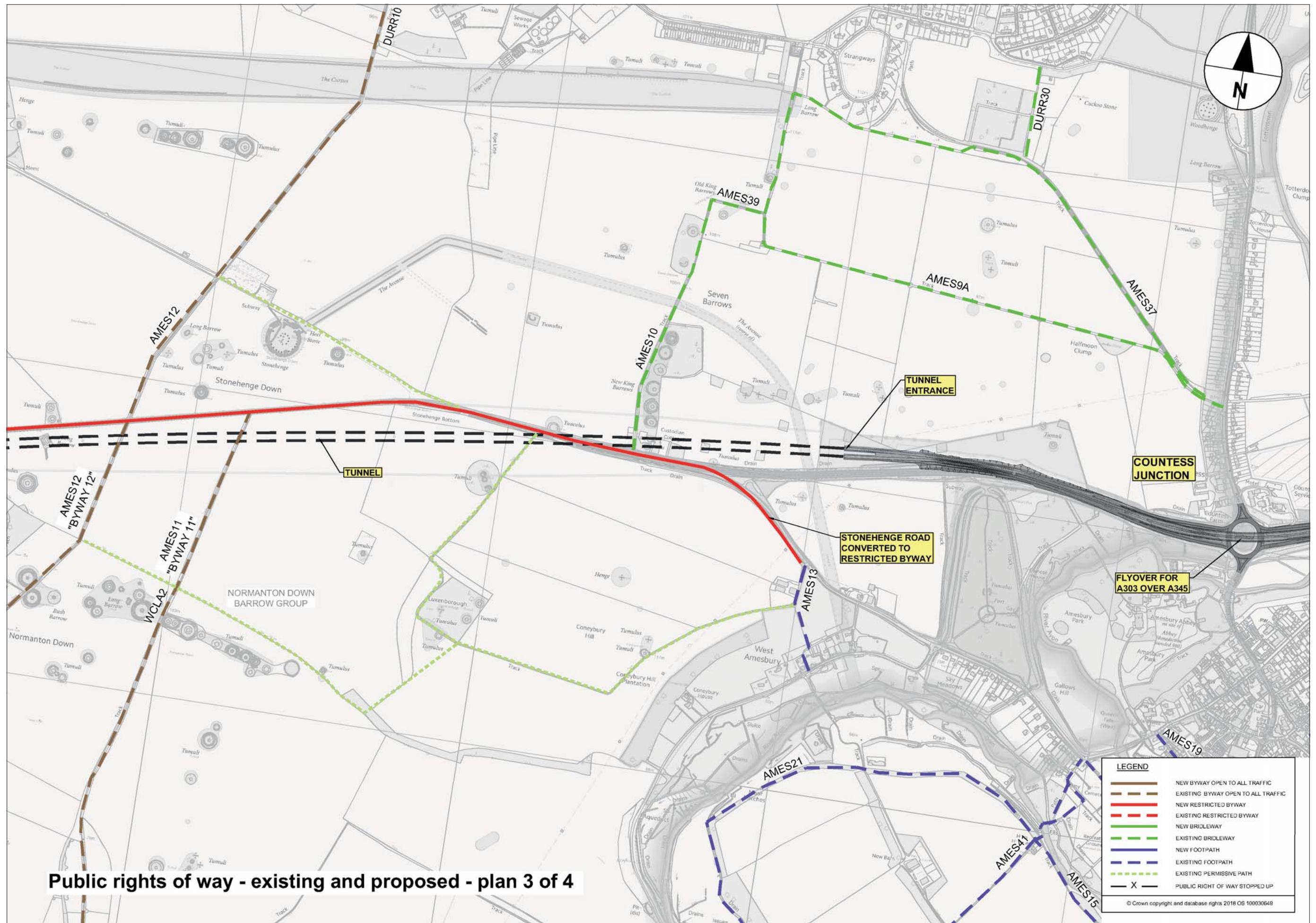



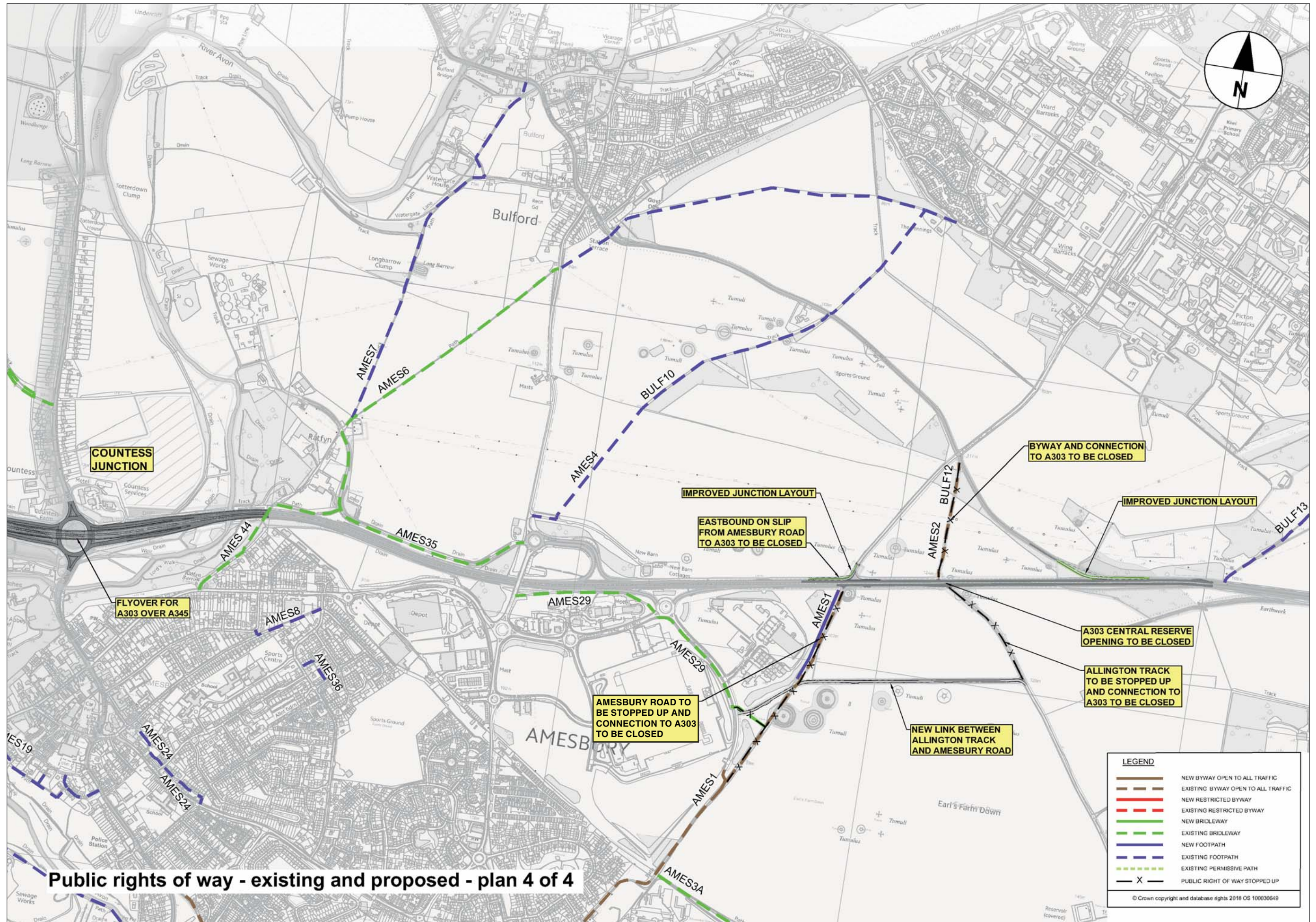

Public rights of way - existing and proposed - plan 4 of 4

LEGEND	
	NEW BYWAY OPEN TO ALL TRAFFIC
	EXISTING BYWAY OPEN TO ALL TRAFFIC
	NEW RESTRICTED BYWAY
	EXISTING RESTRICTED BYWAY
	NEW BRIDLEWAY
	EXISTING BRIDLEWAY
	NEW FOOTPATH
	EXISTING FOOTPATH
	EXISTING PERMISSIVE PATH
	PUBLIC RIGHT OF WAY STOPPED UP

© Crown copyright and database rights 2018 OS 100030649





# The changes we are consulting on

## 1) Removing the previously proposed link between Byways 11 and 12

Byways 11 and 12 are BOATs that run through the WHS and link up with the existing A303 (see plan 3 of 4 on pages 8 and 9). We previously proposed a new link between Byways 11 and 12 to the south of the A303, accompanied by stopping up the northern part of Byway 11.

However, respondents were concerned that vehicles on the new link would have an adverse impact on the adjacent Normanton Down barrow group and on the tranquillity of the WHS at this location.

Following further consideration, we are no longer proposing this new link or stopping up part of Byway 11. The plans opposite show the change. The change means that motor vehicles will no longer be able to travel between Byways 11 and 12 because motorised access will be removed

along the existing A303 when the tunnel is constructed. Non-motorised users will still have access between Byways 11 and 12 via the proposed new restricted byway along the line of the existing A303.

This will help achieve our objective to remove the sight and sound of traffic from much of the WHS landscape, a key aspiration also of the WHS Management Plan.

**Question 1 in the response form gives you an opportunity to comment on our removal of the previously proposed link between Byways 11 and 12.**





Plan showing previously proposed link between Byways 11 and 12

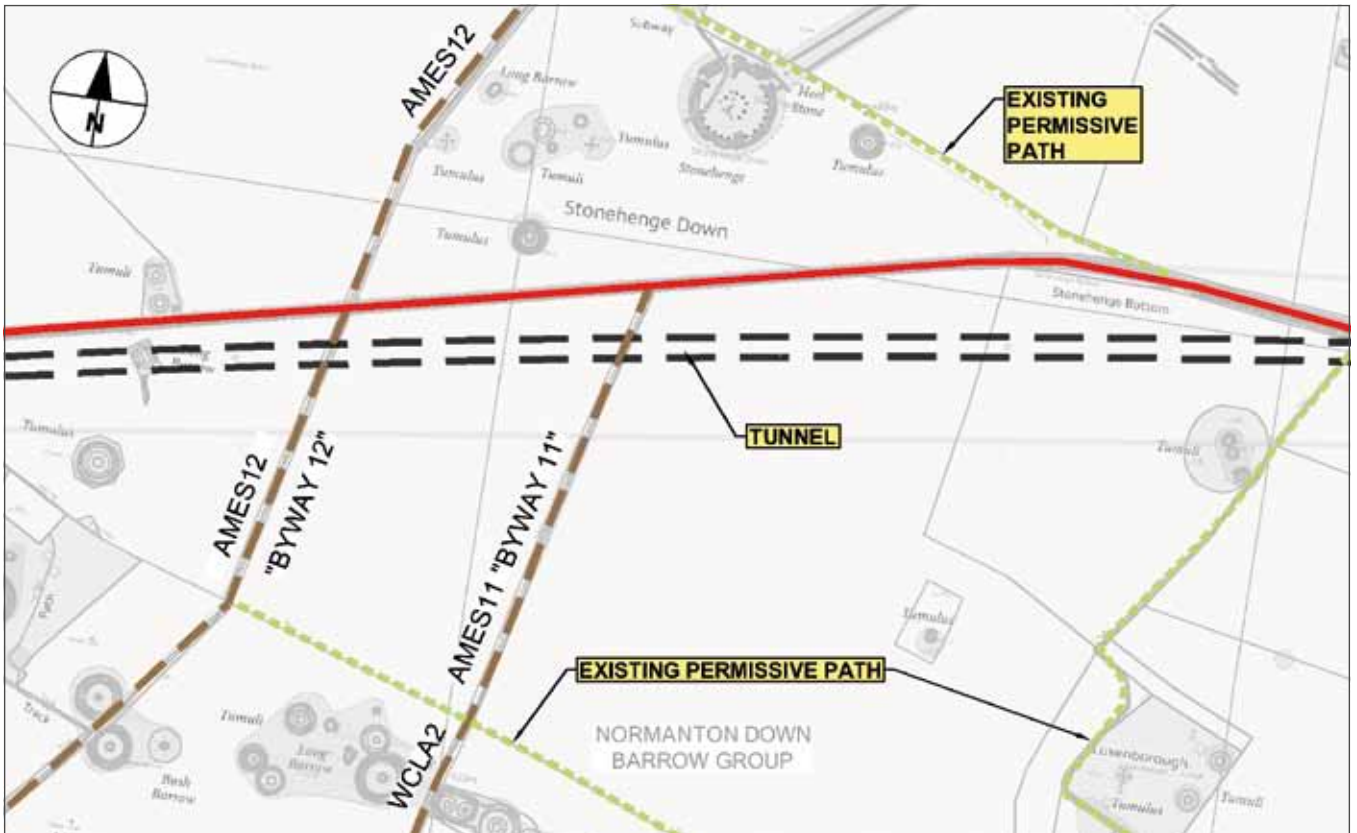

Plan showing new proposal without link between Byways 11 and 12



## 2) Green bridge near the existing Longbarrow roundabout

Our previous consultation options for the green bridge near Longbarrow (also known as green bridge No.4) were to either locate it on the line of the existing A360 or further east, within the WHS. These options are shown on the plans below:

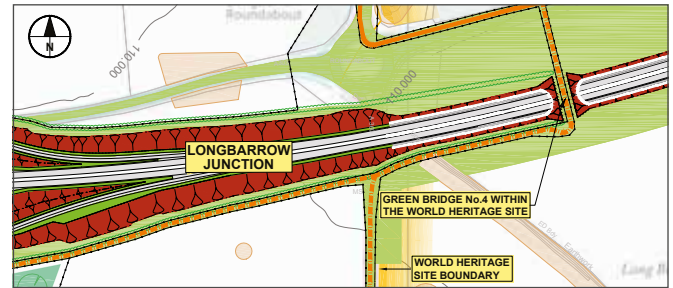
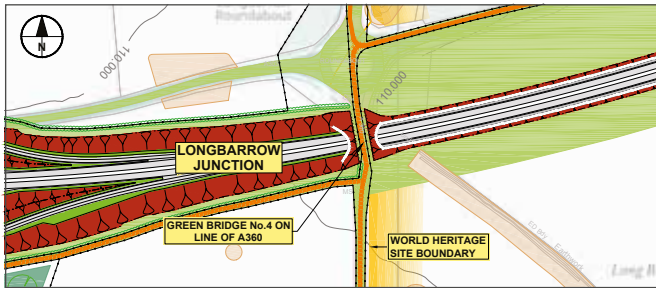

**Green bridge No.4 along the line of the existing A303    Green bridge No.4 located further east into the WHS**

Having analysed the responses, we have chosen to locate the green bridge within the WHS. We also propose to widen the bridge to approximately 150 metres. The location and width of the green bridge are shown on the plan below:

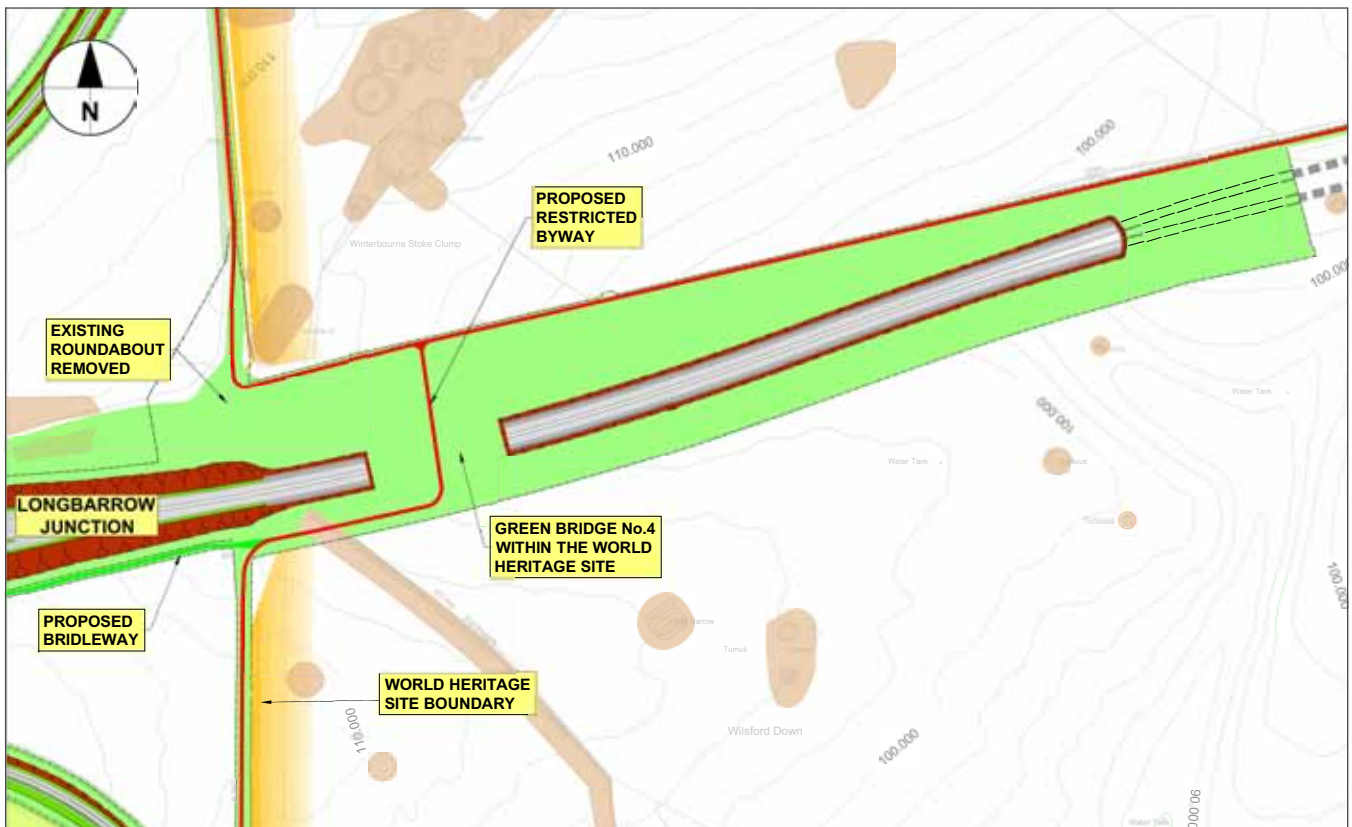

**Plan showing revised location and width of green bridge**

A wider green bridge at the proposed location will improve the physical and visual connection between the northern and southern parts of the WHS and the monuments within it.

**Question 2 in the response form gives you an opportunity to comment on our proposals for the green bridge near Longbarrow.**



### 3) Rollestone crossroads

As part of the scheme, we are proposing to modify the layout of Rollestone crossroads to alter the traffic flow priorities and accommodate long vehicles. The new layout is more compact than that previously proposed, as illustrated on the plans below.



Plan showing statutory consultation proposal for Rollestone crossroads



Plan showing new layout now proposed for Rollestone crossroads

The change means the junction will be located just inside the north west corner of the WHS. However, the area has been surveyed and found to be free of archaeological remains and there will be no adverse effect on the Outstanding Universal Value of the WHS.

**Question 3 in the response form gives you an opportunity to comment on the proposed change at Rollestone crossroads.**





# Preliminary environmental information relating to the changes

The following tables summarise the main preliminary environmental effects of the changes we are consulting on now, compared with the effects of the proposals presented for statutory consultation.

Where a topic is not covered in the tables, there are no differences against the effects assessed for the statutory consultation proposals.

<b>Change: removing the previously proposed link between Byways 11 and 12</b>	
<b>Preliminary environmental effects at statutory consultation</b>	<b>Preliminary environmental effects after change</b>
<p><b>Cultural heritage</b></p> <p>The previous proposal would have accommodated the movement of vehicles via a new link running close to the Normanton Down Barrow Group. This would have resulted in adverse impacts on the setting of the barrows and on the integrity of the WHS.</p>	<p>The change will avoid adverse impacts on the Normanton Down Barrow Group and on the integrity of this part of the WHS.</p>
<p><b>People and communities</b></p> <p>The byways are used by motorised and non-motorised users. The link would have maintained full connectivity between the byways.</p>	<p>The change will disadvantage motorised users by removing connectivity between the byways for motorised vehicles, while non-motorised users will be able to travel in a more tranquil environment between Byways 11 and 12 via the existing A303 that will become a restricted byway.</p>
<p><b>Biodiversity</b></p> <p>The previously proposed link would have run close to the Normanton Down RSPB Reserve. This would have resulted in the disturbance of nesting stone curlew.</p>	<p>The change will avoid adverse impacts on the Normanton Down RSPB Reserve and stone curlew.</p>



## Change: widening the green bridge proposed near Longbarrow roundabout

Preliminary environmental effects at statutory consultation	Preliminary environmental effects after change
<p><b>Cultural heritage</b></p> <p>The existing A303 within the WHS acts as a physical barrier to the connectivity between monuments and to users of public rights of way. The options at statutory consultation represented beneficial effects on setting, connectivity and accessibility.</p>	<p>There will be an increase to the beneficial effects on the setting of monuments within the WHS, due to enhanced connectivity within the WHS created by the wider bridge, in particular between the Winterbourne Stoke and Normanton Down and Diamond Barrow Groups.</p>
<p><b>Landscape and visual</b></p> <p>The statutory consultation options represented beneficial effects for improved connectivity.</p>	<p>There will be a slight increase to the beneficial effects due to the wider bridge giving improved connectivity and greater visual screening of the new road in this part of the WHS.</p>
<p><b>Biodiversity</b></p> <p>The existing A303 acts as a barrier to the movement of flora and fauna. The statutory consultation options represented beneficial effects for ecological connectivity.</p>	<p>There will be a slight increase to the beneficial effect on ecological connectivity due to a wider green expanse.</p>

## Change: moving the proposed modification of Rollestone crossroads

Preliminary environmental effects at statutory consultation	Preliminary environmental effects after change
<p><b>Cultural heritage</b></p> <p>The existing B3086 is adjacent to the WHS and runs past several scheduled monuments. The previous proposal would have moved the road closer to scheduled monuments, involving landtake in an area with high potential for buried archaeology.</p>	<p>The junction will be placed further from scheduled monuments and recent archaeological evaluation shows that no buried remains will be affected. Although the proposal requires new landtake within the WHS, this will have no adverse effect on its Outstanding Universal Value.</p>
<p><b>Landscape and visual</b></p> <p>The previous proposal would have increased the area of road footprint in this location.</p>	<p>The change will have a smaller footprint, resulting in a slight reduction of the adverse effect to the landscape.</p>
<p><b>People and communities</b></p> <p>The previous proposal for the junction would have resulted in loss of agricultural land.</p>	<p>The change will need less landtake, resulting in a slight reduction of the adverse effect on agricultural land.</p>



# How to have your say

This is your opportunity to give your views on our proposals. You can do so:



Online: [www.highways.gov.uk/A303Stonehenge/consultation](http://www.highways.gov.uk/A303Stonehenge/consultation)



By email: [A303Stonehenge@highwaysengland.co.uk](mailto:A303Stonehenge@highwaysengland.co.uk)



By post: **Freepost A303 Stonehenge Consultation (you do not need a stamp)**

If you need a paper copy of the response form, let us know and we can post one to you.

**Please submit your response by 23:59 on 14 August 2018.**

## Next steps

Your feedback will inform our continuing development of the scheme. Once we have taken your feedback into consideration, we plan to submit our application for a Development Consent Order in autumn 2018.

## Data protection statement

Your comments will be analysed by Highways England and its appointed agents. Copies may be made available in due course to the Secretary of State, the Planning Inspectorate and other relevant statutory authorities so that your comments can be considered as part of the Development Consent Order (DCO) application process. We will request that your personal details are not placed on public record and will be held securely by Highways England in accordance with the General Data

Protection Regulations and will be used solely in connection with the consultation process and subsequent DCO application and, except as noted above, will not be passed to third parties.

If you'd like more information about how we manage data, or a copy of our privacy notice, please contact **DataProtectionAdvice@Highwaysengland.co.uk**



# Contact us

Visit our scheme website for information about the scheme and how to have your say, or call or email us to find out more:



Online: [www.highways.gov.uk/A303Stonehenge/consultation](http://www.highways.gov.uk/A303Stonehenge/consultation)



By email: [A303Stonehenge@highwaysengland.co.uk](mailto:A303Stonehenge@highwaysengland.co.uk)



By phone: **0300 123 5000**





If you need help accessing this or any other Highways England information, please call **0300 123 5000** and we will help you.

© Crown copyright 2018.

You may re-use this information (not including logos) free of charge in any format or medium, under the terms of the Open Government Licence. To view this licence: visit [www.nationalarchives.gov.uk/doc/open-government-licence/](http://www.nationalarchives.gov.uk/doc/open-government-licence/) write to the **Information Policy Team, The National Archives, Kew, London TW9 4DU**, or email [psi@nationalarchives.gsi.gov.uk](mailto:psi@nationalarchives.gsi.gov.uk).

Mapping (where present): © Crown copyright and database rights 2018 OS 100030649. You are permitted to use this data solely to enable you to respond to, or interact with, the organisation that provided you with the data. You are not permitted to copy, sub-licence, distribute or sell any of this data to third parties in any form.

This document is also available on our website at [www.highwaysengland.co.uk](http://www.highwaysengland.co.uk)  
For an accessible version of this publication please call **0300 123 5000** and we will help you.

If you have any enquiries about this publication email [info@highwaysengland.co.uk](mailto:info@highwaysengland.co.uk) or call **0300 123 5000\***. Please quote the Highways England publications code **PR71/18**.

Highways England creative job number BRS18\_0159

\*Calls to 03 numbers cost no more than a national rate call to an 01 or 02 number and must count towards any inclusive minutes in the same way as 01 and 02 calls. These rules apply to calls from any type of line including mobile, BT, other fixed line or payphone. Calls may be recorded or monitored.

Printed on paper from well-managed forests and other controlled sources when issued directly by Highways England.

Registered office Bridge House, 1 Walnut Tree Close, Guildford GU1 4LZ  
Highways England Company Limited registered in England and Wales number 09346363

## J2 Supplementary consultation response form

# A303 Stonehenge

## Amesbury to Berwick Down

Public consultation – July 2018

### Supplementary consultation response form



## Introduction

**Earlier this year we consulted on our proposals for improving the A303 past Stonehenge, between Amesbury and Berwick Down. We have been using this feedback to further develop our plans. From this we have identified three changes on which we would welcome your views before we submit our application for a development consent order to build the scheme.**

These are:

1. To remove the previously proposed link between Byways 11 and 12 in the Stonehenge World Heritage Site
2. To widen the green bridge proposed near the existing Longbarrow roundabout
3. To move the proposed modification of Rollestone crossroads.

We would welcome your views on these three proposed changes before we submit our proposals for development consent.

## More information

We have produced a supplementary consultation booklet to explain the changes we are proposing to make.

The booklet, further information about the scheme, and an online version of the response form, are available on our website: [www.highways.gov.uk/A303Stonehenge/consultation](http://www.highways.gov.uk/A303Stonehenge/consultation)

### **Copies of the booklet and response forms will also be available:**

- at public information events, where the scheme proposals will be on display and members of the project team will be available to answer questions
- at deposit locations where copies of the booklet and response forms will be available to view and take away

Alternatively, please phone, email or write to us for any information or documents using the contact details below.

### How to give us your views



Online: [www.highways.gov.uk/A303Stonehenge/consultation](http://www.highways.gov.uk/A303Stonehenge/consultation)



By email: [A303Stonehenge@highwaysengland.co.uk](mailto:A303Stonehenge@highwaysengland.co.uk)



By post: **Freepost A303 Stonehenge Consultation (you do not need a stamp)**

If you are completing a paper copy of this response form, please feel free to use additional paper if the boxes within the form do not provide enough space for the comments you wish to make. Paper copies of the response forms can also be completed and handed in at the public information events. The closing date for responses to this consultation is 23:59 on **14 August 2018**.

## Data protection

Your feedback will inform our continuing development of the scheme. Once we have taken your feedback into consideration, we plan to submit our application for a Development Consent Order in Autumn 2018. We will also prepare a report on the consultation, recording the feedback and our response, which will be published with our application.

Your comments will be analysed by Highways England and its appointed agents. Copies may be made available in due course to the Secretary of State, the Planning Inspectorate and other relevant statutory authorities so that your comments can be considered as part of the Development Consent Order (DCO) application process. We will request that your personal details are not placed on public record and will be held securely by Highways England in accordance with the General Data Protection Regulations and will be used solely in connection with the consultation process and subsequent DCO application and, except as noted above, will not be passed to third parties.

If you'd like more information about how we manage data, or a copy of our privacy notice, please contact [DataProtectionAdvice@Highwaysengland.co.uk](mailto:DataProtectionAdvice@Highwaysengland.co.uk)

## PART 1: About you

Please tell us your name and address. This information is optional, but will allow us to update you on the outcome of the consultation and the next stages in this project. If you do not want to provide these details, please just give us your postcode.

**Name:** .....

**Address:** .....

.....

.....

..... **Postcode:** .....

**Email:** .....

**Are you an affected landholder:**  Yes  No

**Are you responding on behalf of an organisation:**  Yes  No

**If yes, which organisation?** .....

## PART 2: Your feedback on our scheme proposals

**Consultation question 1:** Please use this space to comment on the removal of the previously proposed link between Byways 11 and 12 in the Stonehenge World Heritage Site (see pages 12 and 13 in the supplementary consultation booklet)

**Consultation question 2:** Please use this space to comment on our proposal to widen the green bridge near the existing Longbarrow roundabout (see page 14 in the supplementary consultation booklet).

**Consultation question 3:** Please use this space to comment on the proposed change to Rollestone crossroads (see page 15 in the supplementary consultation booklet).

© Crown copyright 2018.

You may re-use this information (not including logos) free of charge in any format or medium, under the terms of the Open Government Licence. To view this licence: visit [www.nationalarchives.gov.uk/doc/open-government-licence/](http://www.nationalarchives.gov.uk/doc/open-government-licence/) write to the **Information Policy Team, The National Archives, Kew, London TW9 4DU**, or email [psi@nationalarchives.gsi.gov.uk](mailto:psi@nationalarchives.gsi.gov.uk).

Mapping (where present): © Crown copyright and database rights 2018 OS 100030649. You are permitted to use this data solely to enable you to respond to, or interact with, the organisation that provided you with the data. You are not permitted to copy, sub-licence, distribute or sell any of this data to third parties in any form.

This document is also available on our website at [www.highwaysengland.co.uk](http://www.highwaysengland.co.uk)  
For an accessible version of this publication please call **0300 123 5000** and we will help you.

If you have any enquiries about this publication email [info@highwaysengland.co.uk](mailto:info@highwaysengland.co.uk) or call **0300 123 5000**\*. Please quote the Highways England publications code **PR74/18**.

Highways England creative job number BRS18\_0164

\*Calls to 03 numbers cost no more than a national rate call to an 01 or 02 number and must count towards any inclusive minutes in the same way as 01 and 02 calls. These rules apply to calls from any type of line including mobile, BT, other fixed line or payphone. Calls may be recorded or monitored.

Printed on paper from well-managed forests and other controlled sources when issued directly by Highways England.

Registered office Bridge House, 1 Walnut Tree Close, Guildford GU1 4LZ  
Highways England Company Limited registered in England and Wales number 09346363



## J3 Supplementary consultation poster

# A303 Stonehenge: Amesbury to Berwick Down

Supplementary consultation: Tuesday 17 July 2018 to Tuesday 14 August 2018

## What's this all about?

Earlier this year, we consulted on our proposals for upgrading the A303 past Stonehenge, between Amesbury and Berwick Down, to transform journey reliability, enhance safety and improve connectivity to the South West.

We have been using the consultation feedback to develop our plans and are proposing the following changes on which we would welcome your further views:

- To remove the previously proposed link between Byways 11 and 12 in the Stonehenge World Heritage Site
- To widen the green bridge proposed near the existing Longbarrow roundabout
- To move the proposed modification of Rollestone crossroads

We are also taking the opportunity to clarify our public rights of way proposals that form part of the scheme.

## How do I get involved?

Come along to one of our public information events to meet the project team, ask questions and view more details about the proposed changes.

## What is the scheme?

The 8 mile long dual carriageway scheme is made up of the following key elements:

- A bypass to the north of Winterbourne Stoke with a viaduct over the Till valley
- A new junction between the A303 and A360
- A twin-bore tunnel at least 1.8 miles long past Stonehenge
- A new junction between the A303 and A345 at the site of the existing Countess roundabout

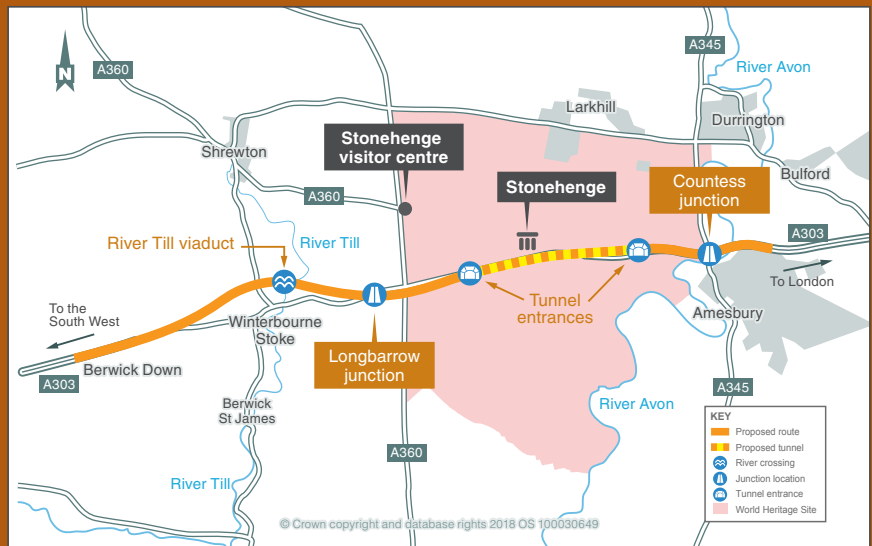

## Public information events to present proposed changes

Location	Date	Time
<b>The Manor Barn</b> High Street, Winterbourne Stoke, SP3 4SZ	Thursday 19 July 2018	14.00 to 20.00
<b>Antrobus House</b> 39 Salisbury Road, Amesbury, SP4 7HH	Tuesday 31 July 2018	14.00 to 20.00

## Let us know your views

The consultation runs until 23:59 on **Tuesday 14 August 2018** and is open to everyone. We look forward to hearing your views. You can respond:

[www](http://www.highways.gov.uk/A303Stonehenge/consultation) Via our scheme website [www.highways.gov.uk/A303Stonehenge/consultation](http://www.highways.gov.uk/A303Stonehenge/consultation)

@ By emailing us at [A303Stonehenge@highwaysengland.co.uk](mailto:A303Stonehenge@highwaysengland.co.uk)

✉ By posting your response to **Freepost A303 STONEHENGE CONSULTATION**

If you wish to phone us, please call **0300 123 5000**





- J4 Supplementary consultation letters, 13 July 2018
- J4.1 Supplementary consultation letter sent to the list of statutory consultees (prescribed parties, local authorities and those with interest in land)

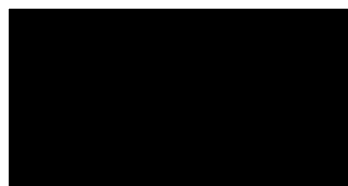
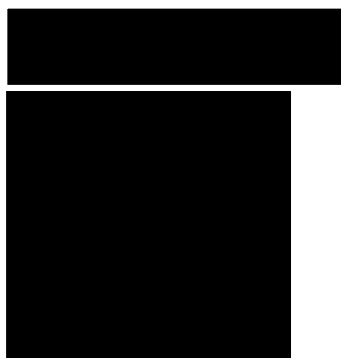

**A303 Stonehenge: Amesbury to Berwick Down  
Supplementary Consultation: Tuesday 17 July 2018 to Tuesday 14 August 2018**

Dear Sir/Madam,

Earlier this year we wrote to you regarding the statutory consultation for the proposed A303 Stonehenge: Amesbury to Berwick Down Scheme ('the Scheme') which is a nationally significant infrastructure project for the purposes of the Planning Act 2008 (the Act).

The Act requires us to make an application to the Secretary of State for Transport for a Development Consent Order (DCO) to construct the Scheme. We intend to make our application in autumn 2018.

The Scheme is Environmental Impact Assessment development ("EIA development"), as defined by the Infrastructure Planning (Environmental Impact Assessment) Regulations 2017. This means an Environmental Statement will be submitted as part of the DCO application.

The statutory consultation closed on 23 April 2018. As part of the Scheme's continuing development, we are now undertaking a supplementary consultation on



three changes we are making to the proposals presented for statutory consultation, prior to making our DCO application.

The changes are:

- to remove the previously proposed link between Byways 11 and 12 in the Stonehenge World Heritage Site;
- to widen the green bridge proposed near the existing Longbarrow roundabout and
- to move the proposed modification of the Rollestone crossroads junction.

A number of people also asked us to clarify our public rights of way proposals along the scheme, so we are taking this opportunity to provide that clarification.

The supplementary consultation will run from Tuesday 17 July 2018 to Tuesday 14 August 2018. The consultation materials, containing details of the proposed changes, are available to view online at [www.highways.gov.uk/A303Stonehenge/consultation](http://www.highways.gov.uk/A303Stonehenge/consultation). Details of the consultation are contained in the notice and the proposed changes are described in the booklet that are enclosed with this letter.

### What you need to do now

We are grateful for the response to our earlier consultation and are acting on the feedback. We would now welcome your views on our proposed changes. Your further feedback will help us to make sure we have got the best scheme before we make our application later this year to build the scheme.

We will accept your response to this consultation provided it is received by **23.59 on Tuesday 14 August 2018**. This can be done in a number of ways:

- Complete a response form online at [www.highways.gov.uk/A303Stonehenge/consultation](http://www.highways.gov.uk/A303Stonehenge/consultation)
- Post a feedback form or write to us at Freepost A303 STONEHENGE CONSULTATION
- Email us at [A303Stonehenge@highwaysengland.co.uk](mailto:A303Stonehenge@highwaysengland.co.uk)

If you wish to find out more about the planning process for nationally significant infrastructure projects such as this, please visit the Planning Inspectorate website at <https://infrastructure.planninginspectorate.gov.uk>

If you have any questions on the content of this letter, please contact the Highways England Customer Contact Centre on 0300 123 5000, or the project team at [A303Stonehenge@highwaysengland.co.uk](mailto:A303Stonehenge@highwaysengland.co.uk)



Yours sincerely,



Derek Parody

Project Director for Highways England

## J4.2 Supplementary consultation letter sent to consultation zone addresses

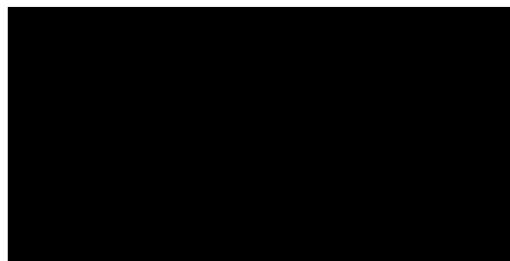
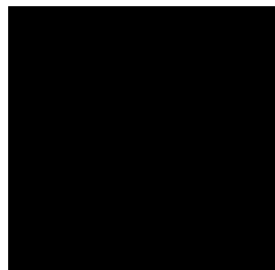

POST OFFICE

Date: 13 July 2018

Our ref:

### **A303 Stonehenge: Amesbury to Berwick Down Supplementary Consultation: Tuesday 17 July 2018 to Tuesday 14 August 2018**

Dear Sir/Madam,

Earlier this year we wrote to you regarding the statutory consultation for the proposed A303 Stonehenge: Amesbury to Berwick Down Scheme ('the Scheme') which is a nationally significant infrastructure project for the purposes of the Planning Act 2008 (the Act).

The Act requires us to make an application to the Secretary of State for Transport for a Development Consent Order (DCO) to construct the Scheme. We intend to make our application in autumn 2018.

The Scheme is Environmental Impact Assessment development ("EIA development"), as defined by the Infrastructure Planning (Environmental Impact Assessment) Regulations 2017. This means an Environmental Statement will be submitted as part of the DCO application.

The statutory consultation closed on 23 April 2018. As part of the Scheme's continuing development, we are now undertaking a supplementary consultation on three changes we are making to the proposals presented for statutory consultation, prior to making our DCO application.



The changes are:

- to remove the previously proposed link between Byways 11 and 12 in the Stonehenge World Heritage Site;
- to widen the green bridge proposed near the existing Longbarrow roundabout; and
- to move the proposed modification of the Rollestone crossroads junction.

A number of people also asked us to clarify our public rights of way proposals along the scheme, so we are taking this opportunity to provide that clarification.

The supplementary consultation will run from Tuesday 17 July 2018 to Tuesday 14 August 2018. The consultation materials, containing details of the proposed changes, are available to view online at [www.highways.gov.uk/A303Stonehenge/consultation](http://www.highways.gov.uk/A303Stonehenge/consultation).

We are also holding public exhibitions of the proposed changes in Winterbourne Stoke and Amesbury, where the project team will be available to answer any queries you may have:

- The Manor Barn, High Street, Winterbourne Stoke, Salisbury, SP3 4SZ  
Thursday 19 July from 14.00 to 20.00,
- Antrobus House, 30 Salisbury Road, Amesbury, SP4 7HH  
Tuesday 31 July from 14:00 to 20:00.

### **What you need to do now**

We are grateful for the response to our earlier consultation and are acting on the feedback. We would now welcome your views on our proposed changes. Your further feedback will help us to make sure we have got the best scheme before we make our application later this year to build the scheme.

We will accept your response to this consultation provided it is received by **23.59 on Tuesday 14 August 2018**. This can be done in a number of ways:

- Complete a response form online at [www.highways.gov.uk/A303Stonehenge/consultation](http://www.highways.gov.uk/A303Stonehenge/consultation)
- Post a feedback form or write to us at Freepost A303 STONEHENGE CONSULTATION
- Email us at [A303Stonehenge@highwaysengland.co.uk](mailto:A303Stonehenge@highwaysengland.co.uk)

If you wish to find out more about the planning process for nationally significant infrastructure projects such as this, please visit the Planning Inspectorate website at <https://infrastructure.planninginspectorate.gov.uk>



If you have any questions on the content of this letter, please contact the Highways England Customer Contact Centre on 0300 123 5000, or the project team at [A303Stonehenge@highwaysengland.co.uk](mailto:A303Stonehenge@highwaysengland.co.uk)

Yours sincerely,

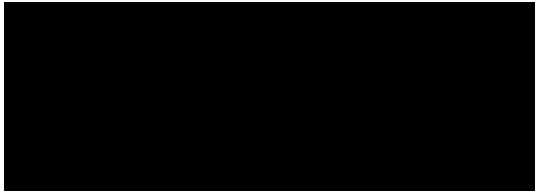

Derek Parody

Project Director for Highways England

## J5 Supplementary consultation email, 16 July 2017

Dear Sir or Madam

Earlier this year you contributed your feedback to our consultation on improving the A303 past Stonehenge, between Amesbury and Berwick Down. We've been using the feedback we received to further develop our plans.

From this, we've identified three changes on which we would welcome your views before we submit our application to build the scheme.

These are:

- To remove the previously proposed link between Byways 11 and 12 in the Stonehenge World Heritage Site
- To widen the green bridge proposed near the existing Longbarrow roundabout
- To move the proposed modification to Rollestone crossroads.

A number of people also asked us to clarify our public rights of way proposals along the scheme, so we're taking this opportunity to do this.

Supplementary consultation on the proposed changes runs from 17 July 2018 to 14 August 2018.

You're welcome to view all the latest documentation and submit your feedback on the scheme online. We've updated the [scheme website](#) and [consultation page](#).

We look forward to hearing your views.

Kind regards

## J6 Supplementary consultation notices

### J6.1 Supplementary consultation notice



#### A303 Stonehenge: Amesbury to Berwick Down

#### Development Consent Order Notice Publicising a Proposed Application for a Development Consent

#### Supplementary Consultation

**HIGHWAYS ENGLAND COMPANY LIMITED** of Bridge House, 1 Walnut Tree Close, Guildford, GU1 4LZ (“the Applicant”) proposes to make an application (“the Application”) under Section 37 of the Planning Act 2008 to the Secretary of State for Transport for a Development Consent Order.

Highways England undertook a statutory consultation in relation to its proposed application between 8 February 2018 and 23 April 2018. As part of the development of the scheme and having had regard to responses received to its statutory consultation, Highways England is now undertaking a supplementary consultation in relation to certain changes made to its proposals. This supplementary consultation is taking place from Tuesday 17 July 2018 to Tuesday 14 August 2018.

Highways England is proposing to upgrade the A303 past Stonehenge between Amesbury and Berwick Down to a dual two-lane carriageway. The scheme is approximately 8 miles (nearly 13km) long and comprises the following key elements:

- A bypass to the north of Winterbourne Stoke with a viaduct over the Till valley;
- A new junction between the A303 and A360 to the west of and outside the World Stonehenge, Avebury and Associated Sites World Heritage Site (The World Heritage Site), replacing the existing Longbarrow roundabout;
- A twin-bore tunnel at least 1.8 miles (2.9 km) long past Stonehenge;
- A new junction between the A303 and A345 at the site of the existing Countess roundabout.

All of the supplementary consultation materials, containing details of the changes being consulted on, will be available to view online from Tuesday 17 July 2018 on the A303 Stonehenge scheme website at [www.highways.gov.uk/A303Stonehenge/consultation](http://www.highways.gov.uk/A303Stonehenge/consultation)

Public exhibitions of the proposed changes are being held in Amesbury and Winterbourne Stoke as indicated, when you may wish to speak with members of the Project Team at the following locations, dates and times:



Venue	Dates and times
<b>The Manor Barn</b> High St, Winterbourne Stoke, Salisbury, SP3 4SZ	Thursday 19 July 2018 at 14.00 to 20.00
<b>Antrobus House</b> 39 Salisbury Rd, Amesbury, SP4 7HH	Tuesday 31 July 2018 at 14.00 to 20.00

Copies of the supplementary consultation materials including a booklet, maps and response form will be available for inspection free of charge from Tuesday 17 July 2018 to Tuesday 14 August 2018 at the following locations and times:

- Amesbury Library, Smithfield Street, Amesbury, Salisbury SP4 7AL, Monday to Friday 10.00 to 16.00, Saturday 10.00 to 12.00
- Tidworth Leisure Centre, Nadder Road, Tidworth SP9 7QW, Monday to Friday 09.00 to 21.00, Saturday 08.00 to 17.00, Sunday 08.00 to 20.00
- Salisbury Library, Market Place, Salisbury SP1 1BL, Monday 10.00 to 19.00, Tuesday & Friday 09.00 to 19.00, Wednesday, Thursday & Saturday 09.00 to 17.00
- Wiltshire Council Offices, County Hall, Bythesea Road, Trowbridge BA14 8JN, Monday to Friday 09.00 to 17.00
- Wilton Library, South Street, Wilton SP2 0JS, Tuesday 10.00 to 19.00, Thursday & Friday 10.00 to 17.00, Saturday 10.00 to 13.00
- Devizes Community Hub and Library, Sheep Street, Devizes SN10 1DL, Monday to Friday 09.30 to 17.30
- Marlborough Library, 91 High Street, Marlborough SN8 1HD, Monday 14.00 to 19.00, Tuesday closed, Wednesday & Friday 09.30 to 17.00, Thursday 09.30 to 19.00, Saturday 09.30 to 13.00
- Warminster Library, 3 Horseshoe Walk, Warminster BA12 9BT, Monday 10.00 to 19.00, Tuesday & Friday 09.30 to 17.00, Wednesday 09.30 to 12.30, Thursday 09.30 to 19.00, Saturday 09.30 to 16.00
- Westbury Library, Westbury House, Edward Street BA13 3BD, Monday 14.00 to 19.00, Tuesday & Friday 09.30 to 17.00, Thursday 09.30 to 19.00, Saturday 09.30 to 13.00
- The Wiltshire and Swindon History Centre, Cocklebury Road, Chippenham SN15 3QN Tuesday to Friday 09.30 to 17.30, Saturday 09.30 to 17.00, Sunday & Monday closed

All of the supplementary consultation materials will be available to view online from Tuesday 17 July 2018 on the A303 Stonehenge scheme website at [www.highways.gov.uk/A303Stonehenge/consultation](http://www.highways.gov.uk/A303Stonehenge/consultation).

The scheme is Environmental Impact Assessment development (“EIA development”), as defined by the Infrastructure Planning (Environmental Impact Assessment) Regulations 2017. This means an Environmental Statement will be submitted as part of the Application, and a Preliminary Environmental Information Report (“PEI Report”) formed part of the statutory consultation material.

A single set of paper copies of the supplementary consultation booklet and response form will be supplied free of charge. A digital copy on a USB drive of these items will be supplied free of charge through the post if requested. Please contact Highways England for further details using the email address, postal address or telephone number provided below:

- By email: [A303Stonehenge@highwaysengland.co.uk](mailto:A303Stonehenge@highwaysengland.co.uk)
- In writing: Freepost, A303 STONEHENGE CONSULTATION
- By calling: 0300 123 5000

If you do not have access to a computer a printed copy of the scheme plans and the PEI Report can be sent to you if requested. A charge of £135 + VAT/delivery costs will be made for each copy provided.

Any person may comment on the proposals or otherwise respond to this publicity. Responses must be received by 23.59 on Tuesday 14 August 2018. A supplementary consultation response form is available as part of the consultation materials. When providing your response, please include your name and address or, if you would prefer your comments to be anonymous, your postcode only. Please also confirm the nature of your interest in the scheme. Please complete your response form:

- online at [www.highways.gov/A303Stonehenge](http://www.highways.gov/A303Stonehenge)
- by emailing: [A303Stonehenge@highwaysengland.co.uk](mailto:A303Stonehenge@highwaysengland.co.uk)
- in writing: Freepost, A303 STONEHENGE CONSULTATION

**Responses must be received no later than 23.59 on Tuesday 14 August 2018.**

Highways England will consider and have regard to all responses in developing the application for a Development Consent Order once supplementary consultation has closed. The responses will be summarised in a Consultation Report and published on the scheme website when the application is submitted. Therefore, in providing any comment, it should be borne in mind that the substance of it may be communicated to others as part of the Consultation Report.

If you would like further information about this notice, the consultation or the scheme, please contact the project team by using one of the contact methods provided above.

Derek Parody  
Project Director for Highways England

4 July 2018

## J6.2 Supplementary consultation newspaper notice schedule

<b>Table 6-1: Details of newspaper notices publicising supplementary consultation</b>		
<b>Names</b>	<b>Week 1</b>	<b>Week 2</b>
<b>National newspapers</b>		
The Guardian	4 July 2018	n/a
The Times	4 July 2018	n/a
London Gazette	4 July 2018	n/a
<b>Local newspapers</b>		
Wiltshire Gazette and Herald	5 July 2018	12 July 2018
Salisbury Journal	5 July 2018	12 July 2018
Wiltshire Times	6 July 2018	13 July 2018



# J6.3 Public notices: The Times, 4 July 2018

THE TIMES | Wednesday July 4 2018 | 15M

53

Register

www.newsukadvertising.co.uk

## Births, Marriages and Deaths

**A NEW heart** also will I give you, and a new spirit will I put within you; and I will take away the stony heart out of your flesh, and I will give you an heart of flesh. And I will put my spirit within you, and cause you to walk in my statutes, and ye shall keep my judgments, and do them. Ezekiel 36:26-27 (AV)

### Births

**BARNETT** On 29th June 2018 to Lucy (née Hall) and Nathaniel, a daughter, Florence Alice Jane.

**BLAIR** On 30th June 2018 to Mhorag (née Grossart) and Colin, a son, Archibald Hector Campbell.

### Forthcoming Marriages

**MR R.T.F. HOPE AND MISS A.L. CUCCIO**  
The engagement is announced between Rolfo, son of Mr and Mrs Peter Hope of Over Winton, Hampshire, and Anna, daughter of Mr and Mrs Gary Cuccio of Crozet, Virginia, USA.

### Deaths

**BARRINGTON-WARD** Dr Anna Mary Heintze PhD FRCGS (née Barcroft) on 8th June 2018, aged 70, after short illness. Beloved wife of late Major John. Dear cousin and friend of many. Private cremation followed by thanksgiving service on 24th July, at 2.30pm, at Brightonstone Church. Family flowers only. Donations to Brightonstone Church and Cancer Research UK to Dr & Eversen Funeral Home, Broadway, Totland Bay, PO39 0AS. Tel: 01983 795733 for enquiries.

**JODHPUR** H H Rajmata Krishna Kumari on 3rd July 2018, beloved mother of Bapji, Basilal Chandesh Kumari and Basia Shalish Kumari, Hat Old.

**MACKENZIE** Gilly (Inde Wood) died suddenly on 25th June 2018, much-loved daughter, sister, aunt and great-aunt and good friend to many. Funeral on 23rd July, at noon, at Mortlake Crematorium, London, TW9 4EX. Family flowers only.

**MCCOMB**  
Dr Leonard McComb RA Leonard died peacefully in hospital on 19th June 2018, with his loving sister Anne by his side.

Leonard leaves behind his loving family of two sisters Moira and Anne, a brother in law Colin. Emily his loving niece and many more beloved nieces, nephews, great nieces, great nephews and his very dear friends who will all sadly miss him every day.

Leonard's funeral will take place on Wednesday 11th July. Service 10.30am at Westminster Cathedral, London followed by a private committal.

Leonard was a true Artist. Please feel free to wear a flower or a splash of colour.

Enquiries to Murray's Funeral Directors, 23 York Street, Burton, Staffs, DE14 2LX Tel: 01583 562299.

**PEEK-BRIGGS**, John Desmond (Jack) died on 25th June 2018, aged 95, of Hove, formerly of Kingsbridge and Gurnsey.

**PRICE** Colin Huntley passed away peacefully on 30th June 2018, aged 86, of Perth, Western Australia, formerly of Warrimour, Wiltshire. Beloved husband of Margaret, treasured father and father-in-law of John and Ursula, Jane and Ross and David and Fiona. Cherished grandpa to Brian, Mary, Douglas, Christopher, Emily, Kelly and Ella and great grandpa to baby Aaliyah. Rest in Peace.

**PRYOR** Delaine Ann died suddenly on 23rd June 2018, aged 82 years. Loving mother of Georgina, Lucinda and Henrietta, and an adored grandmother of Molly and Mandy Bose who will be greatly missed by all her family and friends. Funeral service at West Suffolk Crematorium 'Abbey Chapel' on Thursday 12th July 2018, at 11.30am. Family flowers only please, with donations if desired, made payable to 'My WISH' and sent c/o Sotheby's & Roberts Funeral Directors, 18-20 St Matthew's Street, Ipswich, IP1 3EU. Tel: 01473 895925.

**THORNE** Norman John passed away peacefully at home in Fiddow, Winterton, on Friday 29th June 2018, after a short illness, aged 76 years. Deeply loved and loving husband of Pat for 55 years. Very much loved father to Celia and James and grandfather to Hannah, Gabriel and Freddie. Funeral service at All Saints Church, Winterton, on Tuesday 10th July, at 2.30pm. Family flowers only, donations, if desired, for All Saints Church, Winterton, c/o St. Newman Ltd, 55 Winchester St, Salisbury, SP1 1NL. Tel: 01752 613136.

**TRIFFITT** Margaret Jayne (née Woodcock) peacefully on the morning of Tuesday 3rd July 2018, at St Julia's Hospice, Hayle, Cornwall, with her beloved children at her side, following an heroic and prolonged battle with Leukaemia. Beautiful loving mother of Tom and Susie, caring guardian of Seboda, dear cousin, generous friend and inspiration to so many. Arrangements for services in Cornwall and near London, Wokingham, to follow.

### Thanksgiving Services

**DEAN BRENDA** A Service of Thanksgiving to celebrate the life of Rt Hon Baroness Dean of Thornton-le-Peade will be held at St Brice's Church, Fleet Street, London, ECA, on 8th September 2018, at 11.30am. Please notify dianemussell@gmail.com.

### In Memoriam - War

**IN REMEMBRANCE** In Memory of Col Thomas James Sullivan 300450 15th Bn Tank Corps. Killed in Action 4th July 1918. Remembered on this his anniversary and centenary, by his grandson Barry Theobald-Hicks and Lee A Gifford.

### Memorial Services

**KELSEY-FRY FRCP FRCS**  
A Memorial Service for Ian Kelsey-Fry will be held at The Priory Church of St Bartholomew the Great, at 3pm, on 26th July 2018.

Dr Kelsey-Fry was senior radiologist at Barts Hospital and past Dean of Barts Medical College. If you wish to attend please contact Nicholas Wald on the email below. A reception will be held afterwards.

n.j.wald@npl.ac.uk

### School Notices

**ST MARY'S SCHOOL ASCOT**  
St Mary's is pleased to announce that the following girls have been successful in gaining Scholarships from September 2018:

**11+ ALL-ROUNDER SCHOLARSHIP**  
Penelope CECCATO, Rydes Hill School

**11+ MARY WARD EXHIBITION**  
Ema MOORE O'Flaherty, Kensington Preparatory School

**13+ ACADEMIC SCHOLARSHIP**  
Rachel ERM, Lambrook School

**13+ ACADEMIC SCHOLARSHIP**  
Rosa WEAVER, Farnleigh School

**13+ ACADEMIC SCHOLARSHIP**  
Kiera MULLEN, Lambrook School

**13+ ALL-ROUNDER SCHOLARSHIP**  
Esmé O'NEILL, Cargillfield Preparatory School

**13+ SPORTS & ALL-ROUNDER SCHOLARSHIP**  
Cecilia ORR, Farnleigh School

**SIXTH FORM SCIENCE SCHOLARSHIP**  
Athena HENDERSON, St Mary's School Ascot

### Scholarships

**MERCHANT TRAVELERS' PREP**  
The Head and Governors are pleased to announce that the following boys in Year 6 & Year 8 have received the Merchant Travelers' School scholarship awards as follows:

**Year 6:**  
Kishan Bhatti, Continuity Scholarship;  
Jack Groves, Terry Scholarship;

**Year 8:**  
Oliver Johnson, Continuity Scholarship;  
Christopher Joseph, Terry Scholarship;

Hasan Khan, Wolsey Scholarship;  
Charlie Marston, Leo & All-rounder Scholarship;

Adam Munster, Wolsey Scholarship;  
Niels Redman, Music & Continuity Scholarship;

Sahil P. Shah, Continuity Scholarship.  
The school rolls in full for September 2018 but applications for September 2019 are invited. Please contact the Admissions Officer, tel: see 01922 825648 email: admissions@mtpr.org.uk www.mtpr.org.uk

### Public Notices

**Notice of Application for a Water Severance Licence**  
Watershed Ltd of Dominick House, St John's Street, Chester CH1 9GR hereby gives notice that on 18th January 2018 they made an application to the Water Industry Commission for Scotland (the "Commission") for a water services licence and sewerage licence in terms of section 6 of the Water Services etc. (Scotland) Act 2005.

Any person who wishes to make representations on the application should send their representations, in writing (including by e-mail) to the Head of Hydro-Plan, Retail and Innovation, Water Industry Commission for Scotland, First Floor, Moray House, Forthside Way, Stirling FK8 1QZ. Enquiries to watercommission.co.uk no later than 5pm on 18th July 2018.

Further information on how to make representations, including information on the treatment of confidential information, can be obtained from the Commission at the above address or at www.watercommission.co.uk. Signed: Neil Penfold, Managing Director For and on behalf of Watershed Ltd Date: 4th July 2018

### Legal Notices

**CR-2018-004096**  
**IN THE HIGH COURT OF JUSTICE BUSINESS AND PROPERTY COURTS OF ENGLAND AND WALES INSOLVENCY AND COMPANIES LIST (Chd)**

**IN THE MATTER OF SABRE INSURANCE GROUP PLC AND**

**IN THE MATTER OF THE COMPANIES ACT 2006**

NOTICE IS HEREBY GIVEN that an Order of the High Court of Justice, Chancery Division dated 26 June 2018 confirming the cancellation of the Shares Premium Account of the above-named Company, Sabre Insurance Group plc, and the Statement of Capital approved by the Court showing with respect to the capital of the Company as altered in accordance with the particulars required by Section 649(2) of the Companies Act 2006, were registered by the Registrar of Companies on the 26 June 2018. DATED this 4th day of July 2018.

Letter to: Riddage LLP, Russell House, Orford Road, Bournemouth, BH8 8EX

Solicitors on behalf of the Company

### Legal Notices

**A303 STONEHENGE: AMESBURY TO BERWICK DOWN NOTICE PUBLISHING A PROPOSED APPLICATION FOR A DEVELOPMENT CONSENT ORDER SUPPLEMENTARY CONSULTATION**

**HIGHWAYS ENGLAND COMPANY LIMITED** of Bridge House, 1 Walnut Tree Close, Guildford, GU1 4LZ ("the Applicant") proposes to make an application ("the Application") under Section 37 of the Planning Act 2008 to the Secretary of State for Transport for a Development Consent Order.

Highways England undertook a statutory consultation in relation to its proposed application between 8 February 2018 and 23 April 2018. As part of the development of the scheme and having had regard to responses received to its statutory consultation, Highways England is now undertaking a supplementary consultation in relation to certain changes made to its proposals. This supplementary consultation is taking place from Tuesday 17 July 2018 to Tuesday 14 August 2018.

Highways England is proposing to upgrade the A303 past Stonehenge between Amesbury and Berwick Down to a dual two-lane carriageway. The scheme is approximately 8 miles (nearly 13km) long and comprises the following key elements:

- A bypass to the north of Winterbourne Stoke with a viaduct over the Till valley;
- A new junction between the A303 and A360 to the west of and outside the Stonehenge, Avebury and Associated Sites World Heritage Site (The World Heritage Site), replacing the existing Longbarrow roundabout;
- A twin-bore tunnel at least 1.8 miles (2.9 km) long past Stonehenge;
- A new junction between the A303 and A345 at the site of the existing Countess roundabout.

All of the supplementary consultation materials, containing details of the changes being consulted on, will be available to view online from Tuesday 17 July 2018 on the A303 Stonehenge scheme website at [www.highways.gov.uk/A303Stonehenge/consultation](http://www.highways.gov.uk/A303Stonehenge/consultation).

Public exhibitions of the proposed changes are being held in Amesbury and Winterbourne Stoke as indicated, when you may wish to speak with members of the Project Team at the following locations, dates and times:

Venue	Dates and times
The Manor Barn High St, Winterbourne Stoke, Salisbury, SP3 4SZ	Thursday 19 July 2018 at 14.00 to 20.00
Antrobus House 39 Salisbury Rd, Amesbury, SP4 7HH	Tuesday 31 July 2018 at 14.00 to 20.00

Copies of the supplementary consultation materials including a booklet, maps and response form will be available for inspection free of charge from Tuesday 17 July 2018 to Tuesday 14 August 2018 at the following locations and times:

- Amesbury Library, Smithfield Street, Amesbury, Salisbury SP4 7AL, Monday to Friday 10.00 to 16.00, Saturday 10.00 to 12.00
- Tidworth Leisure Centre, Nadder Road, Tidworth SP9 7QW, Monday to Friday 09.00 to 21.00, Saturday 08.00 to 17.00, Sunday 08.00 to 20.00
- Salisbury Library, Market Place, Salisbury SP1 1BL, Monday 10.00 to 19.00, Tuesday & Friday 09.00 to 19.00, Wednesday, Thursday & Saturday 09.00 to 17.00
- Wiltshire Council Offices, County Hall, Bythesea Road, Trowbridge BA14 8JN, Monday to Friday 09.00 to 17.00
- Wilton Library, South Street, Wilton SP2 6JS, Tuesday 10.00 to 19.00, Thursday & Friday 10.00 to 17.00, Saturday 10.00 to 13.00
- Devizes Community Hub and Library, Sheep Street, Devizes SN10 1DL, Monday to Friday 09.30 to 17.30
- Marlborough Library, 91 High Street, Marlborough SN8 1HD, Monday 14.00 to 19.00, Tuesday closed, Wednesday & Friday 09.30 to 17.00, Thursday 09.30 to 19.00, Saturday 09.30 to 13.00
- Warminster Library, 3 Horseshoe Walk, Warminster BA12 8BT, Monday 10.00 to 19.00, Tuesday & Friday 09.30 to 17.00, Wednesday 09.30 to 12.30, Thursday 09.30 to 19.00, Saturday 09.30 to 16.00
- Westbury Library, Westbury House, Edward Street BA13 3BD, Monday 14.00 to 13.00, Tuesday & Friday 09.30 to 17.00, Thursday 09.30 to 19.00, Saturday 09.30 to 13.00
- The Wiltshire and Swindon History Centre, Cookebury Road, Chippenham SN15 3QN, Tuesday to Friday 09.30 to 17.30, Saturday 09.30 to 17.00, Sunday & Monday closed

All of the supplementary consultation materials will be available to view online from Tuesday 17 July 2018 on the A303 Stonehenge scheme website at [www.highways.gov.uk/A303Stonehenge/consultation](http://www.highways.gov.uk/A303Stonehenge/consultation).

The scheme is Environmental Impact Assessment development ("EIA development"), as defined by the Infrastructure Planning (Environmental Impact Assessment) Regulations 2017. This means an Environmental Statement will be submitted as part of the Application, and a Preliminary Environmental Information Report ("PEI Report") formed part of the statutory consultation material.

A single set of paper copies of the supplementary consultation booklet and response form will be supplied free of charge. A digital copy on a USB drive of these items will be supplied free of charge through the post if requested. Please contact Highways England for further details using the email address, postal address or telephone number provided below.

By email: [A303Stonehenge@highwaysengland.co.uk](mailto:A303Stonehenge@highwaysengland.co.uk)  
In writing: Freepost, A303 STONEHENGE CONSULTATION  
By calling: 0300 123 5000

If you do not have access to a computer a printed copy of the scheme plans and the PEI Report can be sent to you if requested. A charge of £135 + VAT/delivery costs will be made for each copy provided.

Any person may comment on the proposals or otherwise respond to this publicity. Responses must be received by 23.59 on Tuesday 14 August 2018. A supplementary consultation response form is available as part of the consultation materials. When providing your response, please include your name and address or, if you would prefer your comments to be anonymous, your postcode only. Please also confirm the nature of your interest in the scheme. Please complete your response form:

- online at [www.highways.gov.uk/A303Stonehenge](http://www.highways.gov.uk/A303Stonehenge)
- by emailing: [A303Stonehenge@highwaysengland.co.uk](mailto:A303Stonehenge@highwaysengland.co.uk)
- in writing: Freepost, A303 Stonehenge Consultation

**Responses must be received no later than 23.59 on Tuesday 14 August 2018**

Highways England will consider and have regard to all responses in developing the application for a Development Consent Order once supplementary consultation has closed. The responses will be summarised in a Consultation Report and published on the scheme website when the application is submitted. Therefore, in providing any comment, it should be borne in mind that the substance of it may be communicated to others as part of the Consultation Report.

If you would like further information about this notice, the consultation or the scheme, please contact the project team by using one of the contact methods provided above.

**Derek Parody**  
Project Director for Highways England

4 July 2018



## J6.4 Public notices: The Guardian, 4 July 2018

36
The Guardian Jobs Executive Senior, Public Services & Noticeboard
The Guardian Wednesday 4 July 2018

**A303 STONEHENGE: AMESBURY TO BERWICK DOWN**  
**NOTICE PUBLISHING A PROPOSED APPLICATION FOR A DEVELOPMENT CONSENT ORDER SUPPLEMENTARY CONSULTATION**

**HIGHWAYS ENGLAND COMPANY LIMITED** of Bridge House, 1 Walnut Tree Close, Guildford, GU1 4LZ ("the Applicant") proposes to make an application ("the Application") under Section 37 of the Planning Act 2008 to the Secretary of State for Transport for a Development Consent Order.

Highways England undertook a statutory consultation in relation to its proposed application between 8 February 2018 and 23 April 2018. As part of the development of the scheme and having had regard to responses received to its statutory consultation, Highways England is now undertaking a supplementary consultation in relation to certain changes made to its proposals. This supplementary consultation is taking place from Tuesday 17 July 2018 to Tuesday 14 August 2018.

Highways England is proposing to upgrade the A303 past Stonehenge between Amesbury and Berwick Down to a dual two-lane carriageway. The scheme is approximately 8 miles (nearly 13km) long and comprises the following key elements:

- A bypass to the north of Winterbourne Stoke with a viaduct over the Till valley;
- A new junction between the A303 and A360 to the west of and outside the Stonehenge, Avebury and Associated Sites World Heritage Site (The World Heritage Site), replacing the existing Longbarrow roundabout;
- A twin-bore tunnel at least 1.8 miles (2.9 km) long past Stonehenge;
- A new junction between the A303 and A345 at the site of the existing Countess roundabout.

All of the supplementary consultation materials, containing details of the changes being consulted on, will be available to view online from Tuesday 17 July 2018 on the A303 Stonehenge scheme website at [www.highways.gov.uk/A303Stonehenge/consultation](http://www.highways.gov.uk/A303Stonehenge/consultation).

Public exhibitions of the proposed changes are being held in Amesbury and Winterbourne Stoke as indicated, when you may wish to speak with members of the Project Team at the following locations, dates and times:

Venue	Dates and times
The Manor Barn High St, Winterbourne Stoke, Salisbury, SP3 4SZ	Thursday 19 July 2018 at 14.00 to 20.00
Antrobus House 39 Salisbury Rd, Amesbury, SP4 7HH	Tuesday 31 July 2018 at 14.00 to 20.00

Copies of the supplementary consultation materials including a booklet, maps and response form will be available for inspection free of charge from Tuesday 17 July 2018 to Tuesday 14 August 2018 at the following locations and times:

- Amesbury Library, Smithfield Street, Amesbury, Salisbury SP4 7AL, Monday to Friday 10.00 to 16.00, Saturday 10.00 to 12.00
- Tidworth Leisure Centre, Nadder Road, Tidworth SP9 7QW, Monday to Friday 09.00 to 21.00, Saturday 08.00 to 17.00, Sunday 08.00 to 20.00
- Salisbury Library, Market Place, Salisbury SP1 1BL, Monday 10.00 to 19.00, Tuesday & Friday 09.00 to 19.00, Wednesday, Thursday & Saturday 09.00 to 17.00
- Wiltshire Council Offices, County Hall, Bythsea Road, Trowbridge BA14 8JN, Monday to Friday 09.00 to 17.00
- Wilton Library, South Street, Wilton SP2 6JS, Tuesday 10.00 to 19.00, Thursday & Friday 10.00 to 17.00, Saturday 10.00 to 13.00
- Devizes Community Hub and Library, Sheep Street, Devizes SN10 1DL, Monday to Friday 09.30 to 17.30
- Marlborough Library, 91 High Street, Marlborough SN8 1HD, Monday 14.00 to 19.00, Tuesday closed, Wednesday & Friday 09.30 to 17.00, Thursday 09.30 to 19.00, Saturday 09.30 to 13.00
- Warminster Library, 3 Horsehoe Walk, Warminster BA12 9BT, Monday 10.00 to 19.00, Tuesday & Friday 09.30 to 17.00, Wednesday 09.30 to 12.30, Thursday 09.30 to 19.00, Saturday 09.30 to 16.00
- Westbury Library, Westbury House, Edward Street BA13 3BD, Monday 14.00 to 19.00, Tuesday & Friday 09.30 to 17.00, Thursday 09.30 to 19.00, Saturday 09.30 to 13.00
- The Wiltshire and Swindon History Centre, Crocklebury Road, Chippenham SN15 3GN Tuesday to Friday 09.30 to 17.30, Saturday 09.30 to 17.00, Sunday & Monday closed

All of the supplementary consultation materials will be available to view online from Tuesday 17 July 2018 on the A303 Stonehenge scheme website at [www.highways.gov.uk/A303Stonehenge/consultation](http://www.highways.gov.uk/A303Stonehenge/consultation).

The scheme is Environmental Impact Assessment development ("EIA development"), as defined by the Infrastructure Planning (Environmental Impact Assessment) Regulations 2017. This means an Environmental Statement will be submitted as part of the Application, and a Preliminary Environmental Information Report ("PEI Report") formed part of the statutory consultation material.

A single set of paper copies of the supplementary consultation booklet and response form will be supplied free of charge. A digital copy on a USB drive of these items will be supplied free of charge through the post if requested. Please contact Highways England for further details using the email address, postal address or telephone number provided below:

By email: [A303Stonehenge@highwaysengland.co.uk](mailto:A303Stonehenge@highwaysengland.co.uk)  
 In writing: Freepost, A303 STONEHENGE CONSULTATION  
 By calling: 0300 123 5000

If you do not have access to a computer a printed copy of the scheme plans and the PEI Report can be sent to you if requested. A charge of £135 + VAT/delivery costs will be made for each copy provided.

Any person may comment on the proposals or otherwise respond to this publicity. Responses must be received by 23.59 on Tuesday 14 August 2018. A supplementary consultation response form is available as part of the consultation materials. When providing your response, please include your name and address or, if you would prefer your comments to be anonymous, your postcode only. Please also confirm the nature of your interest in the scheme. Please complete your response form:

- online at [www.highways.gov.uk/A303Stonehenge](http://www.highways.gov.uk/A303Stonehenge)
- by emailing: [A303Stonehenge@highwaysengland.co.uk](mailto:A303Stonehenge@highwaysengland.co.uk)
- in writing: Freepost, A303 Stonehenge Consultation

**Responses must be received no later than 23.59 on Tuesday 14 August 2018**

Highways England will consider and have regard to all responses in developing the application for a Development Consent Order once supplementary consultation has closed. The responses will be summarised in a Consultation Report and published on the scheme website when the application is submitted. Therefore, in providing any comment, it should be borne in mind that the substance of it may be communicated to others as part of the Consultation Report.

If you would like further information about this notice, the consultation or the scheme, please contact the project team by using one of the contact methods provided above.

**Derek Parody** 4 July 2018  
 Project Director for Highways England

**SERVICE DIRECTOR - FINANCE & s.151 OFFICER**

**Based in Huddersfield, West Yorkshire - To £98,500**

- Future Strategic Director/CEO?
- Fed up with your current boss's way of working?
- Frustrated by your organisation's culture of caution and lack of ambition?
- You like your 'ahead of the curve' organisation - but you want the #1 role?
- Passionate about delivering a world-class support service?
- Understand which levers to pull to improve how we do what we do?
- 'Corporate' runs through you like a stick of rock?
- Keen to influence and shape the future of a Council?

**If some of this resonates, we just might have a fit.**

You can access our microsite at [www.kirklees.gov.uk/executive recruitment](http://www.kirklees.gov.uk/executive recruitment) and the candidate briefing pack at: [www.davidsonpartners.com/k1062](http://www.davidsonpartners.com/k1062)

Subsequently, if you would like an informal and confidential discussion, contact our advisors on: **020 7183 0363**, or by email to: [hamish.davidson@davidsonpartners.com](mailto:hamish.davidson@davidsonpartners.com) (M: 07932 698807) [jack.williams@davidsonpartners.com](mailto:jack.williams@davidsonpartners.com) (M: 07885 670504) [colin.horwath@davidsonpartners.com](mailto:colin.horwath@davidsonpartners.com) (M: 07766 104662)

**Director General / CEO Designate**  
**Health Service Executive, Ireland**

The overall purpose of the health service is to improve the health and well-being of people in Ireland by keeping people healthy, providing the healthcare people need, delivering high quality services and getting best value from health system resources.

The Health Service Executive is the largest public sector employer in the country. The public health service has a budget of €14.5 billion in 2018 and over 110,000 staff. The Government has committed to a significant programme of health reform arising from the Sláintecare Report and the new Director General will have a leading role in its implementation.

The Director General's role is to lead the HSE and to manage and be accountable for the operation of the Executive.

The ideal candidate will have:

- Significant strategic leadership experience with a proven track record of organisational management and improvement, preferably in a distributed and highly complex organisation;
- Demonstrable leadership of transformational change and reconfiguration in complex environments and a track record in implementing major system-wide reform;
- An ability to collaborate and work effectively with partners and key stakeholders and have a record of success in communicating, influencing and engaging at the highest levels;
- A track record of managing large budgets and getting the best from an Executive team.

*This advertised recruitment campaign will be complemented by an executive search process.*

The closing date for receipt of applications is 3:00pm Thursday 9 August 2018. For a confidential discussion, contact Sandra Cairns on +353 1 8587455 or email [sandra.cairns@publicjobs.ie](mailto:sandra.cairns@publicjobs.ie)

**publicjobs.ie** An tSeirbhís um Cheapacháin Phoiblí Public Appointments Service

For more information and how to apply, visit [www.publicjobs.ie](http://www.publicjobs.ie)

We are committed to a policy of equal opportunity and encourage applications under all nine grounds of the Employment Equality Act.

Cuilfeair fáilte roimh chomhfhreagras i nGaeilge

**Subscribe today and save**

Choose from our wide range of print and digital packages

**Visit [gu.com/subs](http://gu.com/subs)**

**Careers at The Guardian**

To find out more, visit [gu.com/workforus](http://gu.com/workforus)

## J6.5 Public notices: The London Gazette, 4 July 2018

ENVIRONMENT &amp; INFRASTRUCTURE

# ENVIRONMENT & INFRASTRUCTURE

## Planning

### TOWN PLANNING

#### DEPARTMENT FOR TRANSPORT TOWN AND COUNTRY PLANNING ACT 1990

The Secretary of State gives notice of the proposal to make an Order under section 247 of the above Act to authorise the stopping up of two part-widths of Berwick Close comprising footway, which lie at the entrance to its former garage blocks, at Waltham Cross in the Borough of Broxbourne.

If made, the Order would authorise the stopping up only to enable development as permitted by Borough of Broxbourne Council under reference 07/15/0511/F.

Copies of the draft Order and relevant plan will be available for inspection during normal opening hours at Waltham Cross Library, 123 High Street, Hertfordshire EN8 7AN in the 28 days commencing on 4 July 2018, and may be obtained, free of charge, from the address stated below quoting NATTRAN/E/S247/3377.

Any person may object to the making of the proposed order by stating their reasons in writing to the Secretary of State at nationalcasework@dtf.gsi.gov.uk or National Transport Casework Team, Tyneside House, Skinnerburn Road, Newcastle upon Tyne NE4 7AR, quoting the above reference. Objections should be received by midnight on 1 August 2018. Any person submitting any correspondence is advised that your personal data and correspondence will be passed to the applicant/agent to be considered. If you do not wish your personal data to be forwarded, please state your reasons when submitting your correspondence.

G Patrick, Casework Manager (3060284)

#### LAINSTON HOUSE HOTEL ZOO LICENSING ACT 1981

##### NOTICE OF APPLICATION FOR A ZOO LICENCE

1. We, Lainston House Hotel, hereby give notice that not less than 2 months after publication of this notice we intend to make an application to Winchester City Council for a licence to operate a proposed zoo at Lainston House Hotel of Woodman Lane, Sparsholt, Winchester, Hampshire SO21 2LT.

2. A written notice of the intention to make an application for a zoo licence, giving details about the proposed zoo, has been sent to the said council. This may be inspected, free of charge, at the offices of the council at Colebrook Street, Winchester, Hampshire, SO23 9LJ between the hours of 8:30am and 5pm Mondays to Thursdays and 8:30am to 4:30pm on a Friday.

The particulars with regard to the proposed zoo and its operation, as required by Section 2(2) and 2(2A) of the Zoo Licensing Act (1981), including how the zoo will deliver and maintain the Conservation Measures required of it, are detailed in the said notice of intention to apply for a zoo licence. (3060640)

#### HIGHWAYS ENGLAND A303 STONEHENGE: AMESBURY TO BERWICK DOWN NOTICE PUBLICISING A PROPOSED APPLICATION FOR A DEVELOPMENT CONSENT ORDER SUPPLEMENTARY CONSULTATION

HIGHWAYS ENGLAND COMPANY LIMITED of Bridge House, 1 Walnut Tree Close, Guildford, GU1 4LZ ("the Applicant") proposes to make an application ("the Application") under Section 37 of the Planning Act 2008 to the Secretary of State for Transport for a Development Consent Order.

Highways England undertook a statutory consultation in relation to its proposed application between 8 February 2018 and 23 April 2018. As part of the development of the scheme and having had regard to responses received to its statutory consultation, Highways England is now undertaking a supplementary consultation in relation to certain changes made to its proposals. This supplementary consultation is taking place from Tuesday 17 July 2018 to Tuesday 14 August 2018. Highways England is proposing to upgrade the A303 past Stonehenge between Amesbury and Berwick Down to a dual two-lane carriageway. The scheme is approximately 8 miles (nearly 13km) long and comprises the following key elements:

- A bypass to the north of Winterbourne Stoke with a viaduct over the Till valley;
- A new junction between the A303 and A360 to the west of and outside the Stonehenge, Avebury and Associated Sites World Heritage Site (The World Heritage Site), replacing the existing Longbarrow roundabout;
- A twin-bore tunnel at least 1.8 miles (2.9 km) long past Stonehenge;
- A new junction between the A303 and A345 at the site of the existing Countess roundabout.

All of the supplementary consultation materials, containing details of the changes being consulted on, will be available to view online from Tuesday 17 July 2018 on the A303 Stonehenge scheme website at [www.highways.gov.uk/A303Stonehenge/consultation](http://www.highways.gov.uk/A303Stonehenge/consultation).

Public exhibitions of the proposed changes are being held in Amesbury and Winterbourne Stoke as indicated, when you may wish to speak with members of the Project Team at the following locations, dates and times:

Venue	Dates and times
<b>The Manor Barn:</b> High St, Winterbourne Stoke, Salisbury, SP3 4SZ	Thursday 19 July 2018 at 14.00 to 20.00
<b>Antrobus House:</b> 39 Salisbury Rd, Amesbury, SP4 7HH	Tuesday 31 July 2018 at 14.00 to 20.00

Copies of the supplementary consultation materials including a booklet, maps and response form will be available for inspection free of charge from Tuesday 17 July 2018 to Tuesday 14 August 2018 at the following locations and times:

- Amesbury Library, Smithfield Street, Amesbury, Salisbury SP4 7AL, Monday to Friday 10.00 to 16.00, Saturday 10.00 to 12.00
- Tidworth Leisure Centre, Nadder Road, Tidworth SP9 7QW, Monday to Friday 09.00 to 21.00, Saturday 08.00 to 17.00, Sunday 08.00 to 20.00
- Salisbury Library, Market Place, Salisbury SP1 1BL, Monday 10.00 to 19.00, Tuesday & Friday 09.00 to 19.00, Wednesday, Thursday & Saturday 09.00 to 17.00
- Wiltshire Council Offices, County Hall, Bythesea Road, Trowbridge BA14 8JN, Monday to Friday 09.00 to 17.00
- Wilton Library, South Street, Wilton SP2 0JS, Tuesday 10.00 to 19.00, Thursday & Friday 10.00 to 17.00, Saturday 10.00 to 13.00
- Devizes Community Hub and Library, Sheep Street, Devizes SN10 1DL, Monday to Friday 09.30 to 17.30
- Marlborough Library, 91 High Street, Marlborough SN8 1HD, Monday 14.00 to 19.00, Tuesday closed, Wednesday & Friday 09.30 to 17.00, Thursday 09.30 to 19.00, Saturday 09.30 to 13.00
- Warminster Library, 3 Horseshoe Walk, Warminster BA12 9BT, Monday 10.00 to 19.00, Tuesday & Friday 09.30 to 17.00, Wednesday 09.30 to 12.30, Thursday 09.30 to 19.00, Saturday 09.30 to 16.00
- Westbury Library, Westbury House, Edward Street BA13 3BD, Monday 14.00 to 19.00, Tuesday & Friday 09.30 to 17.00, Thursday 09.30 to 19.00, Saturday 09.30 to 13.00
- The Wiltshire and Swindon History Centre, Cocklebury Road, Chippenham SN15 3QN Tuesday to Friday 09.30 to 17.30, Saturday 09.30 to 17.00, Sunday & Monday closed

All of the supplementary consultation materials will be available to view online from Tuesday 17 July 2018 on the A303 Stonehenge scheme website at [www.highways.gov.uk/A303Stonehenge/consultation](http://www.highways.gov.uk/A303Stonehenge/consultation).

The scheme is Environmental Impact Assessment development ("EIA development"), as defined by the Infrastructure Planning (Environmental Impact Assessment) Regulations 2017. This means an Environmental Statement will be submitted as part of the Application, and a Preliminary Environmental Information Report ("PEI Report") formed part of the statutory consultation material.

11930 | CONTAINING ALL NOTICES PUBLISHED ONLINE ON 4 JULY 2018 | LONDON GAZETTE



## ENVIRONMENT &amp; INFRASTRUCTURE

A single set of paper copies of the supplementary consultation booklet and response form will be supplied free of charge. A digital copy on a USB drive of these items will be supplied free of charge through the post if requested. Please contact Highways England for further details using the email address, postal address or telephone number provided below:

- By email: A303Stonehenge@highwaysengland.co.uk
- In writing: Freepost, A303 STONEHENGE CONSULTATION
- By calling: 0300 123 5000 If you do not have access to a computer a printed copy of the scheme plans and the PEI Report can be sent to you if requested. A charge of £135 + VAT/delivery costs will be made for each copy provided.

Any person may comment on the proposals or otherwise respond to this publicity. Responses must be received by 23.59 on Tuesday 14 August 2018. A supplementary consultation response form is available as part of the consultation materials. When providing your response, please include your name and address or, if you would prefer your comments to be anonymous, your postcode only. Please also confirm the nature of your interest in the scheme. Please complete your response form:

- online at [www.highways.gov.uk/A303Stonehenge](http://www.highways.gov.uk/A303Stonehenge)
- by emailing: A303Stonehenge@highwaysengland.co.uk
- in writing: Freepost, A303 Stonehenge Consultation

**Responses must be received no later than 23.59 on Tuesday 14 August 2018.**

Highways England will consider and have regard to all responses in developing the application for a Development Consent Order once supplementary consultation has closed. The responses will be summarised in a Consultation Report and published on the scheme website when the application is submitted. Therefore, in providing any comment, it should be borne in mind that the substance of it may be communicated to others as part of the Consultation Report.

If you would like further information about this notice, the consultation or the scheme, please contact the project team by using one of the contact methods provided above.

4 July 2018

Derek Parody, Project Director for Highways England

(3060286)

## Property & land

### PROPERTY DISCLAIMERS

#### NOTICE OF DISCLAIMER UNDER SECTION 1013 OF THE COMPANIES ACT 2006

#### DISCLAIMER OF WHOLE OF THE PROPERTY

T S ref: BV21804853/1/NXG

1 In this notice the following shall apply:

Company Name: **GEORGE CALVERLEY AND SONS (CONTRACTORS) LIMITED**

Company Number: 00430320

Interest: freehold

Title number: LT21164

Property: The Property situated at Land on the west side of Thorpe Road, Melton Mowbray being the land comprised in the above mentioned title

Treasury Solicitor: The Solicitor for the Affairs of Her Majesty's Treasury of PO Box 70165, London WC1A 9HG (DX 123240 Kingsway).

2 In pursuance of the powers granted by Section 1013 of the Companies Act 2006, the Treasury Solicitor as nominee for the Crown (in whom the property and rights of the Company vested when the Company was dissolved) hereby disclaims the Crown's title (if any) in the property, the vesting of the property having come to his notice on 7 March 2018.

Assistant Treasury Solicitor

29 June 2018

(3057345)

#### NOTICE OF DISCLAIMER UNDER SECTION 1013 OF THE COMPANIES ACT 2006

#### DISCLAIMER OF WHOLE OF THE PROPERTY

T S ref: BV21702534/1/BL

1 In this notice the following shall apply:

Company Name: **REDBRIDGE DEVELOPMENTS LIMITED**

Company Number: 01987242

Interest: freehold

Title number: SGL326489

Property: The Property situated at 91 Grove Lane, Camberwell, London, SE5 8SN being the land comprised in the above mentioned title

Treasury Solicitor: The Solicitor for the Affairs of Her Majesty's Treasury of PO Box 70165, London WC1A 9HG (DX 123240 Kingsway).

2 In pursuance of the powers granted by Section 1013 of the Companies Act 2006, the Treasury Solicitor as nominee for the Crown (in whom the property and rights of the Company vested when the Company was dissolved) hereby disclaims the Crown's title (if any) in the property, the vesting of the property having come to his notice on 16 February 2017.

Assistant Treasury Solicitor

29 June 2018

(3057346)

T S Ref: BV21711556/1/SHD

#### NOTICE OF COMMON LAW DISCLAIMER

1. In this Notice the following shall apply:

Company Name: **JULIE DEEHAN**

in bankruptcy

Property/Asset: 14 Cherry Tree Walk, Redditch B97 6PB

Title Number: WR79064

Treasury Solicitor: The Solicitor for the Affairs of Her Majesty's Treasury of PO Box 2119, Croydon CR90 9QU (DX 325801 Croydon 51)

2. The Treasury Solicitor as nominee for the Crown (in whom 14 Cherry Tree Walk, Redditch B97 6PB vested when the Liquidator of the Company disclaimed them) hereby disclaims the Crown's title (if any) in 14 Cherry Tree Walk, Redditch B97 6PB the vesting of which having come to his notice on 30 June 2017.

Assistant Treasury Solicitor (Section 3 Treasury Solicitor Act 1876)

28 June 2018

(3060631)

## Roads & highways

### ROAD RESTRICTIONS

#### LONDON BOROUGH OF BEXLEY

#### THE BEXLEY (ALBANY PARK STATION) (PARKING PLACES)

#### (AMENDMENT NO. 1) TRAFFIC ORDER 2018

1. NOTICE IS HEREBY GIVEN that the Council of the London Borough of Bexley have on 2nd July 2018 made the above mentioned Traffic Order under sections 6, 45, 46, 49 and 124 of and Part IV of schedule 9 to the Road Traffic Regulation Act 1984, as amended by Section 8 of and Part 1 of Schedule 5 to the Local Government Act 1985 and all other enabling powers.

2. The general effect of the above mentioned Amendment Orders, would be to amend the Bexley (Albany Park Station) (Parking Places) Traffic Order 2018, to make a minor changes to the layout of parking places within the Order designations, which includes:

- changing the description of a designated parking place in Betterton Drive without making any changes to the signing of the parking place on site, and
- shortening and repositioning the resident permit parking bay in front of Nos. 4 and 6 Betterton Drive, Sidcup. The resident permit parking place operates between 11am and 12noon Monday to Friday and the removed part will be replaced by the controlled parking zone restriction of no waiting, Monday to Friday 11am to 12noon, denoted by a single yellow line.

3. Copies of the Order which becomes operational on 9th July 2018, the corresponding Parent Order (and any Orders that have amended that Order), the Council's statement of reasons for proposing to make the Order, and a map which indicates the length of road to which the Order relates, can be inspected during normal office hours on Mondays to Fridays inclusive, at the Contact Centre, Civic Offices, 2 Watling Street, Bexleyheath, Kent DA6 7AT.

4. Further information may be obtained by telephoning Bruce Woodhams on 020 3045 5921.

# J6.6 Public notice: Wiltshire Gazette and Herald, 5 July 2018

# HIGHWAYS AD BOOKING

Date: **06/07/2018**

Penna Ref : **62352100001**      GPC Code : **GPC/00171546**

Publication : **Wiltshire Gaz & Her/Media In W**

54 Thursday, July 5, 2018

Services	Public Notices							
<p><b>Property Services</b></p> <div style="border: 1px solid black; padding: 5px;"> <p><b>WE BUY HOUSES FOR CASH</b></p> <ul style="list-style-type: none"> <li>✓ Sell in days - or in your timescale</li> <li>✓ No fees &amp; no obligation</li> <li>✓ Any condition or location</li> <li>✓ NABP approved &amp; RICS regulated</li> </ul> <p style="text-align: center; color: yellow; font-weight: bold;">GET UP TO £30,000 CASH ADVANCE</p> <p style="text-align: center; color: red; font-weight: bold;">BEST PRICE PAID</p> <p style="text-align: center; font-size: 1.2em; font-weight: bold;">0800 031 9133</p> <p style="text-align: center; font-size: 0.8em;">Call us FREE today for a cash offer available 24/7</p> </div> <div style="border: 1px solid black; padding: 5px; margin-top: 5px;"> <p style="text-align: center; font-size: 0.8em;">READER OFFER</p> <p style="text-align: center; font-weight: bold;">Are you a homeowner aged 55 or over?</p> <p style="text-align: center; font-size: 0.8em;">Find out if you could release tax-free money from your home</p> <ul style="list-style-type: none"> <li>✓ Tax-free cash lump sum</li> <li>✓ Maintain home ownership</li> <li>✓ No monthly repayments required</li> </ul> <p style="text-align: center; font-size: 0.8em;">Call Freephone <b>0800 4640 736</b></p> <p style="text-align: center; font-size: 0.8em;">Or visit <a href="http://www.lifeime.aggpartnership.co.uk">www.lifeime.aggpartnership.co.uk</a></p> </div>	<p><b>Windows &amp; Conservatories</b></p> <div style="border: 1px solid black; padding: 5px;"> <p style="text-align: center; font-weight: bold;">MILES WINDOW SYSTEMS</p> <ul style="list-style-type: none"> <li>WINDOWS • WINDOWS FROM £380 (each)</li> <li>DOORS • UPVC - FROM £580</li> <li>CONSERVATORIES • CONSERVATORY FROM £10,000</li> <li>• WHY NOT ADD A GUARDIAN WARM ROOF FROM £12,500</li> <li>• ROOFLINE • REPAIRS</li> </ul> <p style="text-align: center; font-weight: bold;">CONTACT US TODAY FOR MORE INFORMATION</p> <p style="text-align: center; font-size: 0.8em;">Telephone <b>01793 436897</b>      Mobile <b>07850 234432</b>  <a href="http://www.mileswindowssystems.co.uk">www.mileswindowssystems.co.uk</a></p> <p style="text-align: center; font-weight: bold;">Holidays</p> </div> <p><b>Camping &amp; Caravanning</b></p> <div style="border: 1px solid black; padding: 5px;"> <p style="text-align: center; font-weight: bold;">BCB Camping and Leisure</p> <p style="text-align: center; font-size: 0.8em;">OF TROUSERS, COOPERSHAM &amp; SITS</p> <p style="text-align: center; font-weight: bold;">SELLING YOUR CARAVAN?</p> <p style="text-align: center; font-weight: bold;">WE WANT TO BUY IT!! Or we can sell it on your behalf.</p> <p style="text-align: center; font-weight: bold;">Call Eric on 01225 764977</p> </div>	<p><b>Announcements - Public Notices</b></p> <div style="border: 1px solid black; padding: 5px;"> <p style="text-align: center; font-weight: bold;">highways england</p> <p><b>A303 STONEHENGE: AMESBURY TO BERWICK DOWN NOTICE PUBLISCHING A PROPOSED APPLICATION FOR A DEVELOPMENT CONSENT ORDER SUPPLEMENTARY CONSULTATION</b></p> <p><b>HIGHWAYS ENGLAND COMPANY LIMITED</b> of Bridge House, 1 Walnut Tree Close, Guildford, GU1 4LZ ("the Applicant") proposes to make an application ("the Application"), under Section 37 of the Planning Act 2008 to the Secretary of State for Transport for a Development Consent Order.</p> <p>Highways England undertook a statutory consultation in relation to its proposed application between 8 February 2018 and 23 April 2018. As part of the development of the scheme and having had regard to responses received to its statutory consultation, Highways England is now undertaking a supplementary consultation in relation to certain changes made to its proposals. This supplementary consultation is taking place from Tuesday 17 July 2018 to Tuesday 14 August 2018.</p> <p>Highways England is proposing to upgrade the A303 past Stonehenge between Amesbury and Berwick Down to a dual two-lane carriageway. The scheme is approximately 8 miles (nearly 13km) long and comprises the following key elements:</p> <ul style="list-style-type: none"> <li>• A bypass to the north of Winterbourne Stoke with a viaduct over the Till valley;</li> <li>• A new junction between the A303 and A360 to the west of and outside the Stonehenge, Avebury and Associated Sites World Heritage Site (The World Heritage Site), replacing the existing Longbarrow roundabout;</li> <li>• A twin-bore tunnel at least 1.8 miles (2.9 km) long past Stonehenge;</li> <li>• A new junction between the A303 and A345 at the site of the existing Countess roundabout.</li> </ul> <p>All of the supplementary consultation materials, containing details of the changes being consulted on, will be available to view online from Tuesday 17 July 2018 on the A303 Stonehenge scheme website at <a href="http://www.highways.gov.uk/A303Stonehenge/consultation">www.highways.gov.uk/A303Stonehenge/consultation</a>.</p> <p>Public exhibitions of the proposed changes are being held in Amesbury and Winterbourne Stoke as indicated, when you may wish to speak with members of the Project Team at the following locations, dates and times:</p> <table border="1" style="width: 100%; border-collapse: collapse; font-size: 0.8em;"> <thead> <tr> <th style="width: 50%;">Venue</th> <th style="width: 50%;">Dates and times</th> </tr> </thead> <tbody> <tr> <td><b>The Manor Barn</b> High St, Winterbourne Stoke, Salisbury, SP3 4SZ</td> <td>Thursday 19 July 2018 at 14.00 to 20.00</td> </tr> <tr> <td><b>Antrobus House</b> 39 Salisbury Rd, Amesbury, SP4 7HH</td> <td>Tuesday 31 July 2018 at 14.00 to 20.00</td> </tr> </tbody> </table> <p>Copies of the supplementary consultation materials including a booklet, maps and response form will be available for inspection free of charge from Tuesday 17 July 2018 to Tuesday 14 August 2018 at the following locations and times:</p> <ul style="list-style-type: none"> <li>• Amesbury Library, Smithfield Street, Amesbury, Salisbury SP4 7AL, Monday to Friday 10.00 to 16.00, Saturday 10.00 to 12.00</li> <li>• Tidworth Leisure Centre, Nadder Road, Tidworth SP9 7QW, Monday to Friday 09.00 to 21.00, Saturday 08.00 to 17.00, Sunday 08.00 to 20.00</li> <li>• Salisbury Library, Market Place, Salisbury SP1 1BL, Monday 10.00 to 19.00, Tuesday &amp; Friday 09.00 to 19.00, Wednesday, Thursday &amp; Saturday 09.00 to 17.00</li> <li>• Wiltshire Council Offices, County Hall, Bythesea Road, Trowbridge BA14 8JN, Monday to Friday 09.00 to 17.00</li> <li>• Wilton Library, South Street, Wilton SP2 0JS, Tuesday 10.00 to 19.00, Thursday &amp; Friday 10.00 to 17.00, Saturday 10.00 to 13.00</li> <li>• Devizes Community Hub and Library, Sheep Street, Devizes SN10 1DL, Monday to Friday 09.30 to 17.30</li> <li>• Marlborough Library, 91 High Street, Marlborough SN8 1HD, Monday 14.00 to 19.00, Tuesday closed, Wednesday &amp; Friday 09.30 to 17.00, Thursday 09.30 to 19.00, Saturday 09.30 to 13.00</li> <li>• Warminster Library, 3 Horseshoe Walk, Warminster BA12 9BT, Monday 10.00 to 19.00, Tuesday &amp; Friday 09.30 to 17.00, Wednesday 09.30 to 12.30, Thursday 09.30 to 19.00, Saturday 09.30 to 16.00</li> <li>• Westbury Library, Westbury House, Edward Street BA13 3BD, Monday 14.00 to 19.00, Tuesday &amp; Friday 09.30 to 17.00, Thursday 09.30 to 19.00, Saturday 09.30 to 13.00</li> <li>• The Wiltshire and Swindon History Centre, Cocklebury Road, Chippenham SN15 3QN Tuesday to Friday 09.30 to 17.30, Saturday 09.30 to 17.00, Sunday &amp; Monday closed</li> </ul> <p>All of the supplementary consultation materials will be available to view online from Tuesday 17 July 2018 on the A303 Stonehenge scheme website at <a href="http://www.highways.gov.uk/A303Stonehenge/consultation">www.highways.gov.uk/A303Stonehenge/consultation</a>.</p> <p>The scheme is Environmental Impact Assessment development ("EIA development"), as defined by the Infrastructure Planning (Environmental Impact Assessment) Regulations 2017. This means an Environmental Statement will be submitted as part of the Application, and a Preliminary Environmental Information Report ("PEI Report") formed part of the statutory consultation material. A single set of paper copies of the supplementary consultation booklet and response form will be supplied free of charge. A digital copy on a USB drive of these items will be supplied free of charge through the post if requested. Please contact Highways England for further details using the email address, postal address or telephone number provided below.</p> <p>By email: <a href="mailto:A303Stonehenge@highwaysengland.co.uk">A303Stonehenge@highwaysengland.co.uk</a>                  In writing: Freepost, A303 STONEHENGE CONSULTATION                  By calling: 0300 123 5000</p> <p>If you do not have access to a computer a printed copy of the scheme plans and the PEI Report can be sent to you if requested. A charge of £135 + VAT/delivery costs will be made for each copy provided.</p> <p>Any person may comment on the proposals or otherwise respond to this publicity. Responses must be received by 23.59 on Tuesday 14 August 2018. A supplementary consultation response form is available as part of the consultation materials. When providing your response, please include your name and address or, if you would prefer your comments to be anonymous, your postcode only. Please also confirm the nature of your interest in the scheme. Please complete your response form:</p> <ul style="list-style-type: none"> <li>• online at <a href="http://www.highways.gov.uk/A303Stonehenge">www.highways.gov.uk/A303Stonehenge</a></li> <li>• by emailing: <a href="mailto:A303Stonehenge@highwaysengland.co.uk">A303Stonehenge@highwaysengland.co.uk</a></li> <li>• in writing: Freepost, A303 Stonehenge Consultation</li> </ul> <p><b>Responses must be received no later than 23.59 on Tuesday 14 August 2018</b></p> <p>Highways England will consider and have regard to all responses in developing the application for a Development Consent Order once supplementary consultation has closed. The responses will be summarised in a Consultation Report and published on the scheme website when the application is submitted. Therefore, in providing any comment, it should be borne in mind that the substance of it may be communicated to others as part of the Consultation Report.</p> <p>If you would like further information about this notice, the consultation or the scheme, please contact the project team by using one of the contact methods provided above.</p> <p style="text-align: right;"><b>Derek Parody</b> Project Director for Highways England <span style="float: right;">4 July 2018</span></p> </div>	Venue	Dates and times	<b>The Manor Barn</b> High St, Winterbourne Stoke, Salisbury, SP3 4SZ	Thursday 19 July 2018 at 14.00 to 20.00	<b>Antrobus House</b> 39 Salisbury Rd, Amesbury, SP4 7HH	Tuesday 31 July 2018 at 14.00 to 20.00
Venue	Dates and times							
<b>The Manor Barn</b> High St, Winterbourne Stoke, Salisbury, SP3 4SZ	Thursday 19 July 2018 at 14.00 to 20.00							
<b>Antrobus House</b> 39 Salisbury Rd, Amesbury, SP4 7HH	Tuesday 31 July 2018 at 14.00 to 20.00							
<p><b>Roofing Services</b></p> <div style="border: 1px solid black; padding: 5px;"> <p style="text-align: center; font-weight: bold;">RICHARDS &amp; SON</p> <p style="text-align: center; font-size: 0.8em;">ROOFING CONTRACTORS UPVC SPECIALISTS</p> <p style="text-align: center; font-weight: bold;">New Roofs &amp; Roof Repairs, Slating, Tiling, Felting &amp; Battening, Lead Work, Ridge Tiles, Dry Verge &amp; Chimneys etc</p> <p style="text-align: center; font-weight: bold;">PVC &amp; PATASIA SOFFITS AND GUTTERING SYSTEMS</p> <p style="text-align: center; font-size: 0.8em;">Flat Roofs Don't Felt it - RUBBER IT with our E.P.A.P ONE PIECE RUBBER FLAT ROOFING SYSTEM with 20 year guarantee Also Felt Flat Roofing &amp; Flat Roofing Repairs</p> <p style="text-align: center; font-size: 0.8em;">08000114403, 01793 478894 or 07810114453  <a href="http://www.richardsonson.co.uk">www.richardsonson.co.uk</a>   <a href="mailto:info@richardsonson.co.uk">info@richardsonson.co.uk</a>                  CR830, 116 COMMERCIAL ROAD, SWINDON SN1 5BD</p> </div>	<div style="border: 1px dashed black; padding: 10px; text-align: center;"> <p style="font-size: 1.5em; font-weight: bold;">Your home goes here.</p> <p style="font-size: 0.8em;">Local media is used by 40% more property buyers than any other media channel.*</p> <p style="font-size: 0.8em;">To find out more go to <a href="http://www.thewantedads.co.uk/property">www.thewantedads.co.uk/property</a></p> </div> <div style="text-align: center; margin-top: 10px;"> </div> <div style="text-align: center; margin-top: 10px;"> </div>	<div style="border: 1px solid black; padding: 5px; margin-top: 5px;"> <p style="text-align: center; font-weight: bold;">DOG GROOMER?</p> <p style="text-align: center; font-size: 0.8em;">Place your advert in the Pets Section.</p> <p style="text-align: center; font-weight: bold;">Call 01225 773600</p> </div>						

sw1 jobs.com

The new home for jobs in the South West

sw1 jobs.com

The new home for jobs in the South West

sw1 jobs.com

The new home for jobs in the South West

sw1 jobs.com

The new home for jobs in the South West



# J6.7 Public notice: Salisbury Journal, 5 July 2018

72 / THE JOURNAL

email: [newsdesk@salisburyjournal.co.uk](mailto:newsdesk@salisburyjournal.co.uk)

Thursday, July 5, 2018

**Public Notices**

**List of planning applications  
Town and Country Planning (General Development Procedure) (England) Order 2015  
Town and Country Planning (Listed Buildings and Conservation Areas (Amendment) (England) Regulations 2010**

The following planning applications are those affecting the setting of a Listed Building, a Conservation Area, a Public Right of Way, or major applications and are available to view on our website. Views relating to the planning applications listed below should be made by **26 July 2018** quoting the reference number. All views expressed regarding a planning application will be considered and placed on a file, which is open to the public.

**ALDERBURY 18/05374/FUL & 18/05970/LBC** - Lake House Old Road - Remove extension, garage and store/new rear extension/internal alterations  
**DOWNTON 18/05345/FUL & 18/05988/LBC** - The Kings 9 High Street - Remove double garage/Construct dwelling (resubmission of 17/09097/FUL)  
**FIGHELDEAN 18/05629/FUL** - 288 Ablington - Secondary gate to chain-link fence  
**MERE 18/05558/LBC** - Mere Methodist Church North Street - Replace glazed lead lighting in school room with slatline, heritage double glazed units  
**TIDWORTH 18/05310/REM** - Hook Manor Donhead St Andrew - Convert archive muniments building to ancillary accommodation  
**TIDCOMBE & FOSBURY 18/05364/FUL** - Manor Farm Tidcombe - Demolish dwelling, agricultural sheds/erection of replacement dwelling/convert outbuilding to ancillary storage/change of use of land/formation of pond (revision to 18/00945/FUL)  
**TIDWORTH 18/05310/REM** - Swinton Barracks Pertham Down Garrison - Office building (SW06594) and Dutch Barn (SW0666)/handstanding and related earthworks  
 Email: [developmentmanagement@wiltshire.gov.uk](mailto:developmentmanagement@wiltshire.gov.uk)

Section of the above Act or any regulation made under the said Schedule has not been complied with in relation to the Order, may, within six weeks of the date on which the Order was made, make application for the purpose to the High Court. The Order will come into operation on 12 July 2018.

**Section 14(1) of the Road Traffic Regulation Act 1984**  
 Notice is hereby given that the Wiltshire Council has made an Order to close temporarily to all traffic: **Restricted Byway 17, Laverstock and Ford**; from Footpath 2, Laverstock and Ford in a northerly direction for a distance of approximately 1km to enable Wessex Water to undertake sewer installation works. Alternative route via Roman Road - Laverstock and Ford 25 - Winterbourne 13 - Portway and vice versa. **The closure will be clearly indicated by traffic signs.** This Order will come into operation on 9 July 2018. The Order will have a maximum duration of six months. For further information please contact Wessex Water on 07825 967331 or Nick Cowen, Senior Rights of Way Warden, on 07771 721253.

**Section 14(1) of the Road Traffic Regulation Act 1984**  
 Notice is hereby given that the Wiltshire Council intends to make an Order to close temporarily to all traffic: **Footpath 10, Bulford**; from its junction with the A3028 in a north easterly direction for 233 metres; **Byway 12, Bulford**; from its junction with the A3028 to Byway 2, Amesbury and **Byway 2, Amesbury**; from Byway 12, Bulford to its junction with the A303 to enable installation of new water main. An alternative route can be found for Footpath 10, Bulford fenced to the east of the definitive line. An alternative route can be found for Byway 12, Bulford and Byway 2, Amesbury via Amesbury Road. **The closure will be clearly indicated by traffic signs.** This Order will come into operation on 30 July 2018 and is expected to be required until 21 December 2018. The Order will have a maximum duration of six months. For further information or for details of the diversion route please contact Breffni Clarke 01443 449200, Wessex Water on 01225 522169 or Nick Cowen, Senior Rights of Way Warden on 07771 721253.

**Road Traffic Regulation Act 1984  
The County of Wiltshire (Various Byways and Footpath, Amesbury, Berwick St James, Durrington, Wilsford Cum Lake And Woodford)  
(Prohibition of Driving) Experimental Order 2018**

Notice is hereby given that on 26 June 2018 Wiltshire Council made the above-mentioned Experimental Order under the Road Traffic Regulation Act 1984. The Order will have a maximum duration of 18 months during which time consideration will be given to introducing a permanent Order. The effect of the Experimental Order will be to introduce a prohibition of driving for motor vehicles (except for access including agricultural vehicles, essential maintenance vehicles, emergency vehicles, vehicles associated with the security and operation of the World Heritage Site, vehicles associated with works and maintenance in connection with the A303, landowners and tenants and invalid carriages) on the complete lengths of Amesbury Byway 11 and Byway 12, Berwick St James Byway 11, Durrington Byway 10, Wilsford Cum Lake Byway 1, Byway 2 and Footpath 3, and Woodford Byway 16. Deposit copies of the Order, plan and Statement of the Council's Reasons for making the Order may be inspected at the offices of Wiltshire Council, County Hall, Bythesea Road, Trowbridge during normal office hours. Details of the scheme may be seen at Amesbury Library, Smithfield Street, Amesbury between the hours of 2pm to 7pm Monday, 9.30am to 5pm Tuesday and Friday, 9.30am to 7pm Thursday and 9.30am to 1pm Saturday for the duration of the objection period. Documents can also be viewed online at [www.wiltshire.gov.uk/trconclusions.htm](http://www.wiltshire.gov.uk/trconclusions.htm). Wiltshire Council will be considering in due course whether the provisions of the Experimental Order should be continued in force indefinitely. Objections to the making of an Order for the purposes of such indefinite continuation should be made only in writing, via email to [trafficorders@wiltshire.gov.uk](mailto:trafficorders@wiltshire.gov.uk) or via the Wiltshire Council website stating the grounds on which they are made, quoting reference LUB/TRO/AMSEXP (a) within a period of six months beginning with the day on which the Experimental Order came into force; or (b) if that Order is verified by another Order or modified pursuant to Section 10(2) of the Road Traffic Regulation Act 1984, within a period of six months beginning on the day on which the variation or modification or the latest variation or modification came into force. Any person aggrieved by the Experimental Order and desiring to question the validity of the Order or of any provision contained in the Order or of the grounds that it is not within the powers of the relevant

**Section 14(1) of the Road Traffic Regulation Act 1984**  
 Notice is hereby given that Wiltshire Council intends to make Orders to close temporarily to all traffic: **(a) Shady Bower (Part), Salisbury**; from its junction with Laverstock Road to its junction with Fowlers Hill; **(b) Shady Bower (Part), Salisbury**; from its junction with Fowlers Hill to its junction with Millford Mill Road to enable SGN to undertake works to replace a gas main. Alternative route via Shady Bower (unaffected length) - Manor Farm Road - Riverside Road - Laverstock Road and vice versa. This Order will come into operation on 30 July 2018 and it is anticipated that the closures will be required until 21 October 2018. Works will be phased and closures (a) and (b) will not be operation concurrently. For further information please contact Sally Merritt (SGN) on 02392624120. **(c) Barkers Hill (Part), Donhead St Andrews and Sedgemoor and Semley**; from a point outside property known as Pembroke House, Barkers Hill for a distance of approximately 1.02 kilometres in a northerly direction to enable BT Openreach to carry out underground cabling and clearing of potential duct. Alternative route via Barkers Hill (unaffected length) - Green Lane - Ansty Lane - Britmore Lane - Church Hill - West End - West End Lane and vice versa. This Order will come into operation on 1 August 2018 between the hours of 19:00 and 06:00 and it is anticipated that the closure will be required until 15 August 2018. For further information please contact N.Hancock (BT Openreach) on 07805204712. Orders (a) - (c) will have a maximum duration of 18 months. **The closures and diversion route will be clearly indicated by traffic signs.** It is anticipated that the works will take the stated duration to complete depending upon weather conditions. Access will be maintained for residents and businesses, although delays are likely due to the nature of the works.



**JOSEPHINE LISA PURVIS (Deceased)**

Pursuant to the Trustee Act 1925 any persons having a claim against or an interest in the Estate of the abovesaid deceased, late of Sims Farm Godshill Fordingbridge Hampshire SP5 2LE, who died on 10/03/2018, are required to send particulars thereof in writing to the undersigned on or before 07/09/2018, after which date the Estate will be distributed having regard only to claims and interests of which they have had notice.

**STEELE ROSE LAW LLP**  
 15-16 Deans Farm, Steadford Suite Castle  
 Salisbury SP1 3JP 153388



**Know where you live**

Discover the latest Public Notices in your area & sign-up for alerts today  
[salisburyjournal.co.uk/announcements/public\\_notices](http://salisburyjournal.co.uk/announcements/public_notices)

**Salisbury Journal**  
 We accept all major credit cards...



Discover the latest Public Notices in your area & sign-up for alerts today

**Salisbury Journal**

**Public Notices**



**A303 STONEHENGE: AMESBURY TO BERWICK DOWN  
NOTICE PUBLICISING A PROPOSED APPLICATION FOR A DEVELOPMENT CONSENT ORDER  
SUPPLEMENTARY CONSULTATION**

**HIGHWAYS ENGLAND COMPANY LIMITED** of Bridge House, 1 Walnut Tree Close, Guildford, GU1 4LZ ("the Applicant") proposes to make an application ("the Application") under Section 37 of the Planning Act 2008 to the Secretary of State for Transport for a Development Consent Order.

Highways England undertook a statutory consultation in relation to its proposed application between 8 February 2018 and 23 April 2018. As part of the development of the scheme and having had regard to responses received to its statutory consultation, Highways England is now undertaking a supplementary consultation in relation to certain changes made to its proposals. This supplementary consultation is taking place from Tuesday 17 July 2018 to Tuesday 14 August 2018.

Highways England is proposing to upgrade the A303 past Stonehenge between Amesbury and Berwick Down to a dual two-lane carriageway. The scheme is approximately 8 miles (nearly 13km) long and comprises the following key elements:

- A bypass to the north of Winterbourne Stoke with a viaduct over the Till valley;
- A new junction between the A303 and A360 to the west of and outside the Stonehenge, Avebury and Associated Sites World Heritage Site (The World Heritage Site), replacing the existing Longbarrow roundabout;
- A twin-bore tunnel at least 1.8 miles (2.9 km) long past Stonehenge;
- A new junction between the A303 and A345 at the site of the existing Countess roundabout.

All of the supplementary consultation materials, containing details of the changes being consulted on, will be available to view online from Tuesday 17 July 2018 on the A303 Stonehenge scheme website at [www.highways.gov.uk/A303Stonehenge/consultation](http://www.highways.gov.uk/A303Stonehenge/consultation).

Public exhibitions of the proposed changes are being held in Amesbury and Winterbourne Stoke as indicated, when you may wish to speak with members of the Project Team at the following locations, dates and times:

Venue	Dates and times
The Manor Barn High St, Winterbourne Stoke, Salisbury, SP3 4SZ	Thursday 19 July 2018 at 14.00 to 20.00
Antrobus House 39 Salisbury Rd, Amesbury, SP4 7HH	Tuesday 31 July 2018 at 14.00 to 20.00

Copies of the supplementary consultation materials including a booklet, maps and response form will be available for inspection free of charge from Tuesday 17 July 2018 to Tuesday 14 August 2018 at the following locations and times:

- Amesbury Library, Smithfield Street, Amesbury, Salisbury SP4 7AL, Monday to Friday 10.00 to 16.00, Saturday 10.00 to 12.00
- Tidworth Leisure Centre, Nadder Road, Tidworth SP9 7QW, Monday to Friday 09.00 to 21.00, Saturday 08.00 to 17.00, Sunday 08.00 to 20.00
- Salisbury Library, Market Place, Salisbury SP1 1BL, Monday 10.00 to 19.00, Tuesday & Friday 09.00 to 19.00, Wednesday, Thursday & Saturday 09.00 to 17.00
- Wiltshire Council Offices, County Hall, Bythesea Road, Trowbridge BA14 8JN, Monday to Friday 09.00 to 17.00
- Wilton Library, South Street, Wilton SP2 0JS, Tuesday 10.00 to 19.00, Thursday & Friday 10.00 to 17.00, Saturday 10.00 to 13.00
- Devizes Community Hub and Library, Sheep Street, Devizes SN10 1DL, Monday to Friday 09.30 to 17.30
- Marlborough Library, 91 High Street, Marlborough SN8 1HD, Monday 14.00 to 19.00, Tuesday closed, Wednesday & Friday 09.30 to 17.00, Thursday 09.30 to 19.00, Saturday 09.30 to 13.00
- Warminster Library, 3 Horseshoe Walk, Warminster BA12 9BT, Monday 10.00 to 19.00, Tuesday & Friday 09.30 to 17.00, Wednesday 09.30 to 12.30, Thursday 09.30 to 19.00, Saturday 09.30 to 16.00
- Westbury Library, Westbury House, Edward Street BA13 3BD, Monday 14.00 to 19.00, Tuesday & Friday 09.30 to 17.00, Thursday 09.30 to 19.00, Saturday 09.30 to 13.00
- The Wiltshire and Swindon History Centre, Cocklebury Road, Chippenham SN15 3QN Tuesday to Friday 09.30 to 17.30, Saturday 09.30 to 17.00, Sunday & Monday closed

All of the supplementary consultation materials will be available to view online from Tuesday 17 July 2018 on the A303 Stonehenge scheme website at [www.highways.gov.uk/A303Stonehenge/consultation](http://www.highways.gov.uk/A303Stonehenge/consultation).

The scheme is Environmental Impact Assessment development ("EIA development"), as defined by the Infrastructure Planning (Environmental Impact Assessment) Regulations 2017. This means an Environmental Statement will be submitted as part of the Application, and a Preliminary Environmental Information Report ("PEI Report") formed part of the statutory consultation material. A single set of paper copies of the supplementary consultation booklet and response form will be supplied free of charge. A digital copy on a USB drive of these items will be supplied free of charge through the post if requested. Please contact Highways England for further details using the email address, postal address or telephone number provided below:

By email: [A303Stonehenge@highwaysengland.co.uk](mailto:A303Stonehenge@highwaysengland.co.uk)  
 In writing: Freepost, A303 STONEHENGE CONSULTATION  
 By calling: 0300 123 5000

If you do not have access to a computer a printed copy of the scheme plans and the PEI Report can be sent to you if requested. A charge of £135 + VAT/delivery costs will be made for each copy provided.

Any person may comment on the proposals or otherwise respond to this publicity. Responses must be received by 23.59 on Tuesday 14 August 2018. A supplementary consultation response form is available as part of the consultation materials. When providing your response, please include your name and address or, if you would prefer your comments to be anonymous, your postcode only. Please also confirm the nature of your interest in the scheme. Please complete your response form:

- online at [www.highways.gov.uk/A303Stonehenge](http://www.highways.gov.uk/A303Stonehenge)
- by emailing: [A303Stonehenge@highwaysengland.co.uk](mailto:A303Stonehenge@highwaysengland.co.uk)
- in writing: Freepost, A303 Stonehenge Consultation

**Responses must be received no later than 23.59 on Tuesday 14 August 2018**

Highways England will consider and have regard to all responses in developing the application for a Development Consent Order once supplementary consultation has closed. The responses will be summarised in a Consultation Report and published on the scheme website when the application is submitted. Therefore, in providing any comment, it should be borne in mind that the substance of it may be communicated to others as part of the Consultation Report.

If you would like further information about this notice, the consultation or the scheme, please contact the project team by using one of the contact methods provided above.

**Derek Parody**  
 Project Director for Highways England

4 July 2018

**Salisbury Journal**  
 Promote your business in this space  
 Call us  
**01722 526526**

**Salisbury Journal**  
 Promote your business in this space  
 Call us  
**01722 526526**

**Salisbury Journal**  
 Promote your business in this space  
 Call us  
**01722 526526**

**Salisbury Journal**  
 Promote your business in this space  
 Call us  
**01722 526526**



# J6.8 Public notice: Wiltshire Times, 6 July 2018

## HIGHWAYS AD BOOKING

Date: 06/07/2018  
 Penna Ref : 62352400001 GPC Code : GPC/00171546  
 Publication : Wiltshire Times Ser./Wp Centra

72 Friday, July 6, 2018

Services		Public Notices						
<p><b>Property Services</b></p> <p><b>goodmove</b> We buy any house</p> <p><b>WE BUY HOUSES FOR CASH</b></p> <ul style="list-style-type: none"> <li>✓ Sell in days - or in your timescale</li> <li>✓ No fees &amp; no obligation</li> <li>✓ Any condition or location</li> <li>✓ NABP approved &amp; RICS regulated</li> </ul> <p>GET UP TO <b>£30,000</b> CASH ADVANCE</p> <p>Call us FREE today for a cash offer available 24/7  <b>0800 031 9133</b></p> <p>goodpropertymove.co.uk</p>	<p><b>Roofing Services</b></p> <p><b>ABOVE THE REST ROOFING</b> All types of Roofing/Outlying Lead Work</p> <p>Our services include:</p> <ul style="list-style-type: none"> <li>• Commercial &amp; Domestic Roofs • New &amp; Old</li> <li>• All types of guttering and lead work • Small Repairs</li> <li>• All types of Flat Roofs (including EPDM) • All work guaranteed</li> <li>• Insurance backed company</li> </ul> <p>UNITED OFFER: <b>QUOTE FREE AND RECEIVE A 10% DISCOUNT ON ALL WORK</b></p> <p>10 Moorcroft Road, Trowbridge, Wilt, SN14 6QJ          Phone: 01225 784428 • Mobile: 07519193882 Email: info@aboverestroofing.co.uk</p> <p><b>Skip Hire</b></p> <p><b>J W RANSOME &amp; SONS</b> CALL TODAY 01373 461134 or 01173 734444 www.ransome.co.uk</p> <p>SKIP HIRE          • Skip Hire and Skips available          • ALL DOMESTIC &amp; COMMERCIAL WASTE          • SCRAP METAL          • WE TAKE PRICES FOR ALL FERROUS &amp; NON-FERROUS METALS          • Ro/Ro Service Available or Collection with HMB Lorry          • 50 Tonne Electric Weigh Bridge          • DVA Registered (ATP) &amp; Certificate of destruction issued          • Licensed Waste Carriers</p> <p>Seriously Competitive Prices</p> <p>Monday - Friday 8AM - 5:30PM - Saturday 8AM - 1PM          Family Run Business Since 1942</p> <p><b>Holidays</b></p>	<p><b>Announcements - Public Notices</b></p> <p><b>highways england</b></p> <p><b>A303 STONEHENGE, AMESBURY TO BERWICK DOWN</b>  <b>NOTICE PUBLISHING A PROPOSED APPLICATION FOR A DEVELOPMENT CONSENT ORDER SUPPLEMENTARY CONSULTATION</b></p> <p><b>HIGHWAYS ENGLAND COMPANY LIMITED</b> of Bridge House, 1 Walnut Tree Close, Guildford, GU1 4LZ ("the Applicant") proposes to make an application ("the Application") under Section 37 of the Planning Act 2008 to the Secretary of State for Transport for a Development Consent Order. Highways England undertook a statutory consultation in relation to its proposed application between 8 February 2018 and 23 April 2018. As part of the development of the scheme and having had regard to responses received to its statutory consultation, Highways England is now undertaking a supplementary consultation in relation to certain changes made to its proposals. This supplementary consultation is taking place from Tuesday 17 July 2018 to Tuesday 14 August 2018.</p> <p>Highways England is proposing to upgrade the A303 past Stonehenge between Amesbury and Berwick Down to a dual two-lane carriageway. The scheme is approximately 8 miles (nearly 13km) long and comprises the following key elements:</p> <ul style="list-style-type: none"> <li>• A bypass to the north of Winterbourne Stoke with a viaduct over the Till valley;</li> <li>• A new junction between the A303 and A360 to the west of and outside the Stonehenge, Avebury and Associated Sites World Heritage Site (The World Heritage Site), replacing the existing Longbarrow roundabout;</li> <li>• A twin-bore tunnel at least 1.8 miles (2.9 km) long past Stonehenge;</li> <li>• A new junction between the A303 and A345 at the site of the existing Countess roundabout.</li> </ul> <p>All of the supplementary consultation materials, containing details of the changes being consulted on, will be available to view online from Tuesday 17 July 2018 on the A303 Stonehenge scheme website at <a href="http://www.highways.gov.uk/A303Stonehenge/consultation">www.highways.gov.uk/A303Stonehenge/consultation</a>.</p> <p>Public exhibitions of the proposed changes are being held in Amesbury and Winterbourne Stoke as indicated, when you may wish to speak with members of the Project Team at the following locations, dates and times:</p> <table border="1"> <thead> <tr> <th>Venue</th> <th>Dates and times</th> </tr> </thead> <tbody> <tr> <td>The Manor Barn High St, Winterbourne Stoke, Salisbury, SP3 4SZ</td> <td>Thursday 19 July 2018 at 14.00 to 20.00</td> </tr> <tr> <td>Antrobus House 39 Salisbury Rd, Amesbury, SP4 7HH</td> <td>Tuesday 31 July 2018 at 14.00 to 20.00</td> </tr> </tbody> </table> <p>Copies of the supplementary consultation materials including a booklet, maps and response form will be available for inspection free of charge from Tuesday 17 July 2018 to Tuesday 14 August 2018 at the following locations and times:</p> <ul style="list-style-type: none"> <li>• Amesbury Library, Smithfield Street, Amesbury, Salisbury SP4 7AL, Monday to Friday 10.00 to 16.00, Saturday 10.00 to 12.00</li> <li>• Tidworth Leisure Centre, Nadder Road, Tidworth SP9 7QW, Monday to Friday 09.00 to 21.00, Saturday 09.00 to 12.00, Sunday 08.00 to 20.00</li> <li>• Salisbury Library, Market Place, Salisbury SP1 1BL, Monday 10.00 to 19.00, Tuesday &amp; Friday 09.30 to 17.00, Wednesday, Thursday &amp; Saturday 09.00 to 17.00</li> <li>• Wiltshire Council Offices, County Hall, Bytches Road, Trowbridge BA14 8JN, Monday to Friday 09.00 to 17.00</li> <li>• Wilton Library, South Street, Wilton SP2 0JS, Tuesday 10.00 to 19.00, Thursday &amp; Friday 10.00 to 17.00, Saturday 10.00 to 13.00</li> <li>• Deves Community Hub and Library, Sheep Street, Deves SN10 1DL, Monday to Friday 09.30 to 17.30</li> <li>• Marlborough Library, 91 High Street, Marlborough SN8 1HD, Monday 14.00 to 19.00, Tuesday closed, Wednesday &amp; Friday 09.30 to 17.00, Thursday 09.30 to 19.00, Saturday 09.30 to 13.00</li> <li>• Warminster Library, 3 Horsehoe Walk, Warminster BA12 9BT, Monday 10.00 to 19.00, Tuesday &amp; Friday 09.30 to 17.00, Wednesday 09.30 to 12.30, Thursday 09.30 to 19.00, Saturday 09.30 to 16.00</li> <li>• Westbury Library, Westbury House, Edward Street BA13 3BD, Monday 14.00 to 19.00, Tuesday &amp; Friday 09.30 to 17.00, Thursday 09.30 to 19.00, Saturday 09.30 to 13.00</li> <li>• The Wiltshire and Swindon History Centre, Cocksleybury Road, Chippenham SN15 3QN Tuesday to Friday 09.30 to 17.30, Saturday 09.30 to 17.00, Sunday &amp; Monday closed</li> </ul> <p>All of the supplementary consultation materials will be available to view online from Tuesday 17 July 2018 on the A303 Stonehenge scheme website at <a href="http://www.highways.gov.uk/A303Stonehenge/consultation">www.highways.gov.uk/A303Stonehenge/consultation</a>.</p> <p>The scheme is Environmental Impact Assessment development ("EIA development"), as defined by the Infrastructure Planning (Environmental Impact Assessment) Regulations 2017. This means an Environmental Statement will be submitted as part of the Application, and a Preliminary Environmental Information Report ("PEI Report") formed part of the statutory consultation material. A single set of paper copies of the supplementary consultation booklet and response form will be supplied free of charge. A digital copy on a USB drive of these items will be supplied free of charge through the post if requested. Please contact Highways England for further details using the email address, postal address or telephone number provided below.</p> <p>By email: <a href="mailto:A303Stonehenge@highwaysengland.co.uk">A303Stonehenge@highwaysengland.co.uk</a>          In writing: Freepost, A303 STONEHENGE CONSULTATION          2 days from £199.00, 13 December 2018</p> <p>If you do not have access to a computer a printed copy of the scheme plans and the PEI Report can be sent to you if requested. A charge of £135 + VAT/delivery costs will be made for each copy provided.</p> <p>Any person may comment on the proposals or otherwise respond to this publicity. Responses must be received by 23.59 on Tuesday 14 August 2018. A supplementary consultation response form is available as part of the consultation materials. When providing your response, please include your name and address or, if you would prefer your comments to be anonymous, your postcode only. Please also confirm the nature of your interest in the scheme. Please complete your response form:</p> <ul style="list-style-type: none"> <li>• online at <a href="http://www.highways.gov.uk/A303Stonehenge">www.highways.gov.uk/A303Stonehenge</a></li> <li>• by emailing: <a href="mailto:A303Stonehenge@highwaysengland.co.uk">A303Stonehenge@highwaysengland.co.uk</a></li> <li>• in writing: Freepost, A303 Stonehenge Consultation</li> </ul> <p><b>Responses must be received no later than 23.59 on Tuesday 14 August 2018</b></p> <p>Highways England will consider and have regard to all responses in developing the application for a Development Consent Order once supplementary consultation has closed. The responses will be summarised in a Consultation Report and published on the scheme website when the application is submitted. Therefore, in providing any comment, it should be borne in mind that the substance of it may be communicated to others as part of the Consultation Report.</p> <p>If you would like further information about this notice, the consultation or the scheme, please contact the project team by using one of the contact methods provided above.</p> <p><b>Derek Parody</b>          Project Director for Highways England</p> <p>4 July 2018</p>	Venue	Dates and times	The Manor Barn High St, Winterbourne Stoke, Salisbury, SP3 4SZ	Thursday 19 July 2018 at 14.00 to 20.00	Antrobus House 39 Salisbury Rd, Amesbury, SP4 7HH	Tuesday 31 July 2018 at 14.00 to 20.00
Venue	Dates and times							
The Manor Barn High St, Winterbourne Stoke, Salisbury, SP3 4SZ	Thursday 19 July 2018 at 14.00 to 20.00							
Antrobus House 39 Salisbury Rd, Amesbury, SP4 7HH	Tuesday 31 July 2018 at 14.00 to 20.00							
<p><b>Are you a homeowner aged 55 or over?</b></p> <p>Find out if you could release tax-free money from your home</p> <ul style="list-style-type: none"> <li>✓ Tax-free cash lump sum</li> <li>✓ Maintain home ownership</li> <li>✓ No monthly repayments required</li> </ul> <p>Equity Release is a regulated financial product. Age Related Lifetime Mortgages are subject to a credit check. Homeowners decide if equity release is right for them, how much they can release and what impact it could have on the size of their estate including their entitlement to means-tested benefits now or in the future. Any money released, plus accrued interest would be repaid upon death, or moving into long-term care. Equity Release may involve a home reversion plan or a lifetime mortgage which is secured against your property. To understand the features and risks, ask for your personalised Brochure. We provide initial advice for free and without obligation, only if you choose to proceed and your case completes would a fee of 1.95% of the amount released be payable (minimum £1,495).</p> <p>You only continue to own your own home with a lifetime mortgage.</p> <p>Call Freephone <b>0800 4640 736</b>  <a href="http://www.equityrelease.com">www.equityrelease.com</a></p> <p>Age Related Lifetime Mortgage is authorised and regulated by the Financial Conduct Authority. See <a href="http://www.equityrelease.com">www.equityrelease.com</a> for more information. ©2018 EquiSource Limited. All rights reserved. Age Related Lifetime Mortgage 2018. Company Reg: Trowbridge Park, Leeds, LS21 6BE.</p>	<p><b>BCB Camping and Leisure</b></p> <p><b>SELLING YOUR CARAVAN?</b></p> <p><b>WE WANT TO BUY IT!</b>          Or we can sell it on your behalf.</p> <p>Call Eric on 01225 764977</p>	<p><b>NOTICE OF APPLICATION FOR VARIATION OF A PREMISES LICENCE</b></p> <p>Notice is hereby given that Beverley Denney intends to apply for a variation of a Premises Licence in respect of premises known as the Foresters Arms, Sandridge Road, Mells, Wiltshire SN12 7BN. The variation proposed is as follows: Application is made to amend the current hour for all licensable activities to 02:00 every Friday and Saturday and until midnight on a Sunday. A copy of the Application can be inspected at the office of Wiltshire Council, Public Protection Services and Licensing, Marlborough Park, Chippenham, SN15 1ER <a href="http://www.wiltshire.gov.uk">www.wiltshire.gov.uk</a> during normal office hours. The application was lodged with Wiltshire Council on 26/06/2018 and any representations must be made in writing to Wiltshire Council Licensing Authority at the above address by 24/07/2018. It is an offence under Section 158 of the Licensing Act 2003 to make a false statement in or in connection with this application. Those who make a false statement may be liable on summary conviction to a fine of up to £5,000.</p> <p><b>First Bishop LLP</b>          St. Michael's Court, St. Michael's Lane, Devizes, SN8 1PH          Solicitors for the Applicant.</p>						
<p><b>Removals &amp; Storage</b></p> <p><b>DAVID CHARMAN REMOVALS</b></p> <p>Full Moves to Single Items          House Clearance          Storage          Fully Insured          Over 10 Years Experience</p> <p><b>01225 350297</b>  <b>07886954222</b></p> <p><b>To advertise your Services</b></p> <p>Telephone: <b>01793 528101</b></p> <p><a href="mailto:services@newswilts.co.uk">services@newswilts.co.uk</a></p>	<p><b>READER TRAVEL</b></p> <p><b>André Rieu &amp; The Johann Strauss Orchestra</b>  <b>at The Arena, Birmingham</b>  <b>2 days from £199.00, 13 December 2018</b>          An unforgettable festive evening with André Rieu &amp; The Johann Strauss Orchestra!</p> <p><b>Highlights &amp; inclusions</b></p> <ul style="list-style-type: none"> <li>• A seated ticket (face value £45) for André Rieu &amp; The Johann Strauss Orchestra concert (upgrades available)</li> <li>• One night's bed and buffet breakfast accommodation in the Midlands area</li> <li>• Return coach transfers between your hotel and the concert venue</li> <li>• Coach travel from the local area</li> <li>• Escorted by a friendly tour manager</li> </ul> <p>Call <b>0330 160 7716</b> QUOTE SEA          Visit <a href="http://www.newmarket.travel/sea16684">www.newmarket.travel/sea16684</a></p> <p>These holidays are organised &amp; operated by Newmarket Holidays Ltd. A374 19822. Subject to availability. Single supplements apply. Standard phone charges.</p>	<p><b>GRACE EDITH DUNN (Deceased)</b></p> <p>Pursuant to the Trustee Act 1925 anyone having a claim against or an interest in the Estate of the deceased, late of Watersmead White Horse Way, Westbury, Wiltshire, BA13 3AH, who died on 27/11/2017, must send written particulars to the address below by 07/09/2018, after which date the Estate will be distributed having regard only to claims and interests of which they have had notice.</p> <p><b>Hugh James Solicitors</b>          Hooley House, 114 - 116 St. Mary Street, Cardiff, CF10 1DX          Ref: DU000425/0001</p>						
<p><b>Plumber? Builder? Electrician?</b></p> <p><b>To advertise your business call 01793 528101</b></p>	<p><b>CO-LEGAL SERVICES LIMITED</b>          Avon 600 Avon Way          Marlborough Street, SN8 4SD          (Ref: EN14-628689/Band) 7544203</p> <p><b>JOAN EILEEN HARRALL (Deceased)</b></p> <p>Pursuant to the Trustee Act 1925 anyone having a claim against or an interest in the Estate of the aforementioned deceased, late of 46 Colney Road, Trowbridge, Wiltshire BA14 1ER, who died on 12/05/2018, are required to send particulars thereof in writing to the undersigned Solicitor or to the undersigned, after which date the Estate will be distributed having regard only to claims and interests of which they have had notice.</p> <p><b>FORRESTER SYLVESTER MACKETT</b>          Castle House, Castle Street, Trowbridge, Wiltshire BA14 6AH</p>	<p><b>For all your Notice requirements</b></p> <p>Telephone <b>01225 773600</b></p> <p><a href="mailto:salesads@newswilts.co.uk">salesads@newswilts.co.uk</a></p>						



# J6.9 Public notice Wiltshire Gazette and Herald, 12 July 2018

# HIGHWAYS AD BOOKING

Date: 13/07/2018  
 Penna Ref : 624506000001 GPC Code : GPC/00171546  
 Publication : Wiltshire Gaz & Her/Media In W

54 Thursday, July 12, 2018

## Services

### Plumbing & Heating

**ABS PLUMBING & HEATING**  
 We offer:  
 • Boiler & central heating servicing  
 • Kitchen fitting  
 • Bathroom design and installation  
 • Painting & Decorating  
 • Tiling & Guttering  
 No job too small | Free estimates Based in Devizes  
**Please call Adam 07866 101 099**

### Windows & Conservatories

**MILES WINDOW SYSTEMS**  
 WINDOWS - WINDOWS FROM £360 (each)  
 DOORS - UPVC FROM £500  
 CONSERVATORIES - CONSERVATORY FROM £10,000  
 WHY NOT ADD A GUARDIAN WARM ROOF FROM £12,500  
 • ROOFLINE • REPAIRS  
 CONTACT US TODAY FOR MORE INFORMATION  
 Telephone 01793 430897 Mobile 07850 234432  
 www.mileswindowssystems.co.uk

### RE POOLMAN LTD

Plumbing and Heating Services  
 • All Gas Works Undertaken  
 • Gas Landlord Certificates • 24 Hour Call Out  
 • Interest Free Credit Available  
 Tel: 01225 707902 • Mobile: 07841 414006  
 info@repoolman.co.uk

### Property Services

READER OFFER

**Are you a homeowner aged 55 or over?**  
 Find out if you could release tax-free money from your home  
 ✓ Tax-free cash lump sum  
 ✓ Maintain home ownership  
 ✓ No monthly repayments required  
 Multi-asset-owning equity release specialist Age Partnership can help you release a lump sum of cash from your home. How much you can release and what impact it could have on the size of your estate including their entitlement to means-tested benefits now, or in the future. Any money released, plus accrued interest, would be repaid upon death, or moving into permanent care.  
 Equity Release may involve a home reversion plan or a lifetime mortgage which is secured against your property. To understand the features and risks, ask for your personalised illustration. We provide initial advice for free and without obligation. Only if you choose to proceed and your case completes would a fee of 1.95% of the amount released be payable (minimum £1,495).  
 \*You only continue to own your own home with a lifetime mortgage.  
 Call Freephone **0800 4640 736**  
 Or visit [www.agepartnership.co.uk](http://www.agepartnership.co.uk)  
 Age Partnership  
 Age Partnership Limited is authorised and regulated by the Financial Conduct Authority.  
 Call us on 0800 4640 736. Age Partnership Limited, 100, The Quadrant, London, SE1 1NF

### SELLING YOUR CARAVAN?

**WE WANT TO BUY IT!**  
 Or we can sell it on your behalf.  
**Call Eric on 01225 764977**

### André Rieu & The Johann Strauss Orchestra

**At The Arena, Birmingham**  
**2 days from £199.00, 13 December 2018**  
 An unforgettable festive evening with André Rieu & The Johann Strauss Orchestra!  
**Highlights & inclusions**  
 • A seated ticket (face value £45) for André Rieu & The Johann Strauss Orchestra concert (upgrades available)  
 • One night's bed and buffet breakfast accommodation in the Midlands area  
 • Return coach transfers between your hotel and the concert venue  
 • Coach travel from the local area  
 • Escorted by a friendly tour manager  
 Call **0330 160 7716** QUOTE SEA  
 Visit [www.newmarket.travel/sea16684](http://www.newmarket.travel/sea16684)  
 These holidays are organised & operated by Newmarket Holidays Ltd. ABTA V7612. Subject to availability. Single supplements apply. Standard phone charges.

### Roofing Services

**C. RICHARDS & SON**  
 ROOFING CONTRACTORS  
 UPVC SPECIALISTS  
 New Roofs & Roof Repairs, Slating, Tiling, Felting & Battening, Lead Work, Ridge Tiles, Dry Verge & Chimneys etc.  
**PVC & FASCIA SOFFITS AND GUTTERING SYSTEMS**  
 Flat Roofs  
 Don't Fall in a RUBBER FIT with our E.D.P.M. ONE PRICE RUBBER FLAT ROOFING SYSTEM with 20 year guarantee  
 Also Flat Roofing & Flat Roofing Repairs  
 08000114405, 01793 678884 or 07810115453  
 www.crichardsandson.co.uk | info@crichardsandson.co.uk  
 CR330, 116 COMMERCIAL ROAD, SWINDON SN1 5SD

### Get your holiday accommodation filled!

**Call us on 01225 773600**

### CAPITAL ROOFING AND LANDSCAPES

ROOF REPAIR & REPLACEMENT SPECIALISTS  
 Full public liability insurance, 10 years guarantee  
 Capital Roofing for quality, honesty and reliability  
 Free quotations • All work Guaranteed  
 Covering Swindon, Chippenham and Surrounding areas  
 Please contact us on:  
**Tel: 01793 238295**  
**Mob: 07878 829243**  
 Email: [pap@capitalroofingandlandscapes.co.uk](mailto:pap@capitalroofingandlandscapes.co.uk)  
 You are entitled to a 14 day cooling off period  
 www.capitalroofingandlandscapes.co.uk

**Find whatever business you're looking for...**

- BUILDERS
- ELECTRICIANS
- CARPENTERS
- GARDENERS
- PLUMBERS
- ROOFERS
- ... and MORE!

It's the business directory for you!  
 Visit [www.gazetteandherald.co.uk/click2find](http://www.gazetteandherald.co.uk/click2find) and follow the link.  
 Want to add your business? **IT'S FREE!**  
 Enhanced listings are available too.

## Public Notices

### Announcements - Public Notices

**A303 STONEHENGE: AMESBURY TO BERWICK DOWN**  
**NOTICE PUBLICISING A PROPOSED APPLICATION FOR A DEVELOPMENT CONSENT ORDER**  
**SUPPLEMENTARY CONSULTATION**  
**HIGHWAYS ENGLAND COMPANY LIMITED** of Bridge House, 1 Walnut Tree Close, Guildford, GU1 4LZ ("the Applicant") proposes to make an application ("the Application") under Section 37 of the Planning Act 2008 to the Secretary of State for Transport for a Development Consent Order. Highways England undertook a statutory consultation in relation to its proposed application between 8 February 2018 and 23 April 2018. As part of the development of the scheme and having had regard to responses received to its statutory consultation, Highways England is now undertaking a supplementary consultation in relation to certain changes made to its proposals. This supplementary consultation is taking place from Tuesday 17 July 2018 to Tuesday 14 August 2018.  
 Highways England is proposing to upgrade the A303 past Stonehenge between Amesbury and Berwick Down to a dual two-lane carriageway. The scheme is approximately 8 miles (nearly 13km) long and comprises the following key elements:  
 • A bypass to the north of Winterbourne Stoke with a viaduct over the Till valley;  
 • A new junction between the A303 and A360 to the west of and outside the Stonehenge, Avebury and Associated Sites World Heritage Site (The World Heritage Site), replacing the existing Longbarrow roundabout;  
 • A twin-bore tunnel at least 1.6 miles (2.9 km) long past Stonehenge;  
 • A new junction between the A303 and A345 at the site of the existing Countess roundabout.  
 All of the supplementary consultation materials, containing details of the changes being consulted on, will be available to view online from Tuesday 17 July 2018 on the A303 Stonehenge scheme website at [www.highways.gov.uk/A303Stonehenge/consultation](http://www.highways.gov.uk/A303Stonehenge/consultation).  
 Public exhibitions of the proposed changes are being held in Amesbury and Winterbourne Stoke as indicated, when you may wish to speak with members of the Project Team at the following locations, dates and times:

Venue	Dates and times
<b>The Manor Barn</b> High St, Winterbourne Stoke, Salisbury, SP3 4SZ	Thursday 19 July 2018 at 14.00 to 20.00
<b>Antrobus House</b> 39 Salisbury Rd, Amesbury, SP4 7HH	Tuesday 31 July 2018 at 14.00 to 20.00

Copies of the supplementary consultation materials including a booklet, maps and response form will be available for inspection free of charge from Tuesday 17 July 2018 to Tuesday 14 August 2018 at the following locations and times:  
 • Amesbury Library, Smithfield Street, Amesbury, Salisbury SP4 7AL, Monday to Friday 10.00 to 16.00, Saturday 10.00 to 12.00  
 • Tidworth Leisure Centre, Nadder Road, Tidworth SP9 7QW, Monday to Friday 09.00 to 21.00, Saturday 08.00 to 17.00, Sunday 08.00 to 20.00  
 • Salisbury Library, Market Place, Salisbury SP1 1BL, Monday 10.00 to 19.00, Tuesday & Friday 09.00 to 19.00, Wednesday, Thursday & Saturday 08.00 to 17.00  
 • Wiltshire Council Offices, County Hall, Bythesea Road, Trovidge BA14 8JN, Monday to Friday 09.00 to 17.00  
 • Wilton Library, South Street, Wilton SP2 2JS, Tuesday 10.00 to 19.00, Thursday & Friday 10.00 to 17.00, Saturday 10.00 to 13.00  
 • Devizes Community Hub and Library, Sheep Street, Devizes SN10 1DL, Monday to Friday 09.30 to 17.30  
 • Marlborough Library, 91 High Street, Marlborough SN8 1HD, Monday 14.00 to 19.00, Tuesday closed, Wednesday & Friday 09.30 to 17.00, Thursday 09.30 to 19.00, Saturday 09.30 to 13.00  
 • Warminster Library, 3 Horseshoe Walk, Warminster BA12 9BT, Monday 10.00 to 19.00, Tuesday & Friday 09.30 to 17.00, Wednesday 09.30 to 12.30, Thursday 09.30 to 19.00, Saturday 09.30 to 16.00  
 • Westbury Library, Westbury House, Edward Street BA13 3BD, Monday 14.00 to 19.00, Tuesday & Friday 09.30 to 17.00, Thursday 09.30 to 19.00, Saturday 09.30 to 13.00  
 • The Wiltshire and Swindon History Centre, Cocklebury Road, Chippenham SN15 3QN Tuesday to Friday 09.30 to 17.30, Saturday 09.30 to 17.00, Sunday & Monday closed  
 All of the supplementary consultation materials will be available to view online from Tuesday 17 July 2018 on the A303 Stonehenge scheme website at [www.highways.gov.uk/A303Stonehenge/consultation](http://www.highways.gov.uk/A303Stonehenge/consultation).

The scheme is Environmental Impact Assessment development ("EIA development"), as defined by the Infrastructure Planning (Environmental Impact Assessment) Regulations 2017. This means an Environmental Statement will be submitted as part of the Application, and a Preliminary Environmental Information Report ("PEI Report") formed part of the statutory consultation material. A single set of paper copies of the supplementary consultation booklet and response form will be supplied free of charge. A digital copy on a USB drive of these items will be supplied free of charge through the post if requested. Please contact Highways England for further details using the email address, postal address or telephone number provided below:  
 By email: [A303Stonehenge@highwaysengland.co.uk](mailto:A303Stonehenge@highwaysengland.co.uk)  
 In writing: Freepost, A303 STONEHENGE CONSULTATION  
 By calling: 0300 123 5000  
 If you do not have access to a computer a printed copy of the scheme plans and the PEI Report can be sent to you if requested. A charge of £135 + VAT/delivery costs will be made for each copy provided.

Any person may comment on the proposals or otherwise respond to this publicity. Responses must be received by 23.59 on Tuesday 14 August 2018. A supplementary consultation response form is available as part of the consultation materials. When providing your response, please include your name and address or, if you would prefer your comments to be anonymous, your postcode only. Please also confirm the nature of your interest in the scheme. Please complete your response form:  
 • online at [www.highways.gov.uk/A303Stonehenge](http://www.highways.gov.uk/A303Stonehenge)  
 • by emailing: [A303Stonehenge@highwaysengland.co.uk](mailto:A303Stonehenge@highwaysengland.co.uk)  
 • in writing: Freepost, A303 Stonehenge Consultation  
**Responses must be received no later than 23.59 on Tuesday 14 August 2018**  
 Highways England will consider and have regard to all responses in developing the application for a Development Consent Order once supplementary consultation has closed. The responses will be summarised in a Consultation Report and published on the scheme website when the application is submitted. Therefore, in providing any comment, it should be borne in mind that the substance of it may be communicated to others as part of the Consultation Report.  
 If you would like further information about this notice, the consultation or the scheme, please contact the project team by using one of the contact methods provided above.  
**Derek Parody**  
 Project Director for Highways England  
 4 July 2018



# J6.10 Public notice Salisbury Journal, 12 July 2018

82 / THE JOURNAL email: newsdesk@salisburyjournal.co.uk Thursday, July 12, 2018

**Public Notices**

**A303 STONEHENGE: AMESBURY TO BERWICK DOWN**  
**NOTICE PUBLICISING A PROPOSED APPLICATION FOR A DEVELOPMENT CONSENT ORDER**  
**SUPPLEMENTARY CONSULTATION**

**HIGHWAYS ENGLAND COMPANY LIMITED** of Bridge House, 1 Walnut Tree Close, Guildford, GU1 4LZ ("the Applicant") proposes to make an application ("the Application") under Section 37 of the Planning Act 2008 to the Secretary of State for Transport for a Development Consent Order.

Highways England undertook a statutory consultation in relation to its proposed application between 8 February 2018 and 23 April 2018. As part of the development of the scheme and having had regard to responses received to its statutory consultation, Highways England is now undertaking a supplementary consultation in relation to certain changes made to its proposals. This supplementary consultation is taking place from Tuesday 17 July 2018 to Tuesday 14 August 2018.

Highways England is proposing to upgrade the A303 past Stonehenge between Amesbury and Berwick Down to a dual two-lane carriageway. The scheme is approximately 8 miles (nearly 13km) long and comprises the following key elements:

- A bypass to the north of Winterbourne Stoke with a viaduct over the Till valley;
- A new junction between the A303 and A360 to the west of and outside the Stonehenge, Avebury and Associated Sites World Heritage Site (The World Heritage Site), replacing the existing Longbarrow roundabout;
- A twin-bore tunnel at least 1.8 miles (2.9 km) long past Stonehenge;
- A new junction between the A303 and A345 at the site of the existing Countess roundabout.

All of the supplementary consultation materials, containing details of the changes being consulted on, will be available to view online from Tuesday 17 July 2018 on the A303 Stonehenge scheme website at [www.highways.gov.uk/A303Stonehenge/consultation](http://www.highways.gov.uk/A303Stonehenge/consultation).

Public exhibitions of the proposed changes are being held in Amesbury and Winterbourne Stoke as indicated, when you may wish to speak with members of the Project Team at the following locations, dates and times:

Venue	Dates and times
<b>The Manor Barn</b> High St, Winterbourne Stoke, Salisbury, SP3 4SZ	Thursday 19 July 2018 at 14.00 to 20.00
<b>Antrobus House</b> 39 Salisbury Rd, Amesbury, SP4 7HH	Tuesday 31 July 2018 at 14.00 to 20.00

Copies of the supplementary consultation materials including a booklet, maps and response form will be available for inspection free of charge from Tuesday 17 July 2018 to Tuesday 14 August 2018 at the following locations and times:

- Amesbury Library, Smithfield Street, Amesbury, Salisbury SP4 7AL, Monday to Friday 10.00 to 16.00, Saturday 10.00 to 12.00
- Tidworth Leisure Centre, Nadder Road, Tidworth SP9 7QW, Monday to Friday 09.00 to 21.00, Saturday 08.00 to 17.00, Sunday 08.00 to 20.00
- Salisbury Library, Market Place, Salisbury SP1 1BL, Monday 10.00 to 19.00, Tuesday & Friday 09.00 to 19.00, Wednesday, Thursday & Saturday 09.00 to 17.00
- Wiltshire Council Offices, County Hall, Bythesea Road, Trowbridge BA14 8JN, Monday to Friday 09.00 to 17.00
- Wilton Library, South Street, Wilton SP2 0JS, Tuesday 10.00 to 19.00, Thursday & Friday 10.00 to 17.00, Saturday 10.00 to 13.00
- Devizes Community Hub and Library, Sheep Street, Devizes SN10 1DL, Monday to Friday 09.30 to 17.30
- Marlborough Library, 91 High Street, Marlborough SN8 1HD, Monday 14.00 to 19.00, Tuesday closed, Wednesday & Friday 09.30 to 17.00, Thursday 09.30 to 19.00, Saturday 09.30 to 13.00
- Warminster Library, 3 Horseshoe Walk, Warminster BA12 9BT, Monday 10.00 to 19.00, Tuesday & Friday 09.30 to 17.00, Wednesday 09.30 to 12.30, Thursday 09.30 to 19.00, Saturday 09.30 to 16.00
- Westbury Library, Westbury House, Edward Street BA13 3BD, Monday 14.00 to 19.00, Tuesday & Friday 09.30 to 17.00, Thursday 09.30 to 19.00, Saturday 09.30 to 13.00
- The Wiltshire and Swindon History Centre, Cocklebury Road, Chippenham SN15 3ON, Tuesday to Friday 09.30 to 17.30, Saturday 09.30 to 17.00, Sunday & Monday closed

All of the supplementary consultation materials will be available to view online from Tuesday 17 July 2018 on the A303 Stonehenge scheme website at [www.highways.gov.uk/A303Stonehenge/consultation](http://www.highways.gov.uk/A303Stonehenge/consultation).

The scheme is Environmental Impact Assessment development ("EIA development"), as defined by the Infrastructure Planning (Environmental Impact Assessment) Regulations 2017. This means an Environmental Statement will be submitted as part of the Application, and a Preliminary Environmental Information Report ("PEI Report") formed part of the statutory consultation material.

A single set of paper copies of the supplementary consultation booklet and response form will be supplied free of charge. A digital copy on a USB drive of these items will be supplied free of charge through the post if requested. Please contact Highways England for further details using the email address, postal address or telephone number provided below:

By email: [A303Stonehenge@highwaysengland.co.uk](mailto:A303Stonehenge@highwaysengland.co.uk)  
 In writing: Freepost, A303 STONEHENGE CONSULTATION  
 By calling: 0300 123 5000

If you do not have access to a computer a printed copy of the scheme plans and the PEI Report can be sent to you if requested. A charge of £135 + VAT/delivery costs will be made for each copy provided.

Any person may comment on the proposals or otherwise respond to this publicity. Responses must be received by 23.59 on Tuesday 14 August 2018. A supplementary consultation response form is available as part of the consultation materials. When providing your response, please include your name and address or, if you would prefer your comments to be anonymous, your postcode only. Please also confirm the nature of your interest in the scheme. Please complete your response form:

- online at [www.highways.gov.uk/A303Stonehenge](http://www.highways.gov.uk/A303Stonehenge)
- by emailing: [A303Stonehenge@highwaysengland.co.uk](mailto:A303Stonehenge@highwaysengland.co.uk)
- in writing: Freepost, A303 Stonehenge Consultation

**Responses must be received no later than 23.59 on Tuesday 14 August 2018**

Highways England will consider and have regard to all responses in developing the application for a Development Consent Order once supplementary consultation has closed. The responses will be summarised in a Consultation Report and published on the scheme website when the application is submitted. Therefore, in providing any comment, it should be borne in mind that the substance of it may be communicated to others as part of the Consultation Report.

If you would like further information about this notice, the consultation or the scheme, please contact the project team by using one of the contact methods provided above.

**Derek Parody** 4 July 2018  
 Project Director for Highways England

**Town and Country Planning (General Development Procedure) (England) Order 2015**  
**Town and Country Planning (Listed Buildings and Conservation Areas (Amendment) (England) Regulations 2010**

The following planning applications are those affecting the setting of a Listed Building, a Conservation Area, a Public Right of Way, or major applications and are available to view on our website. Views relating to the planning applications listed below should be made by **02/08/2018** quoting the reference number. All views expressed regarding a planning application will be considered and placed on a file, which is open to the public.

**BARFORD ST MARTIN - 18/05744/VAR** Meadow Barn, Factory Lane, Remove conditions 4, 5 & 6 of 15/04143/FUL to allow use of existing holiday let as an unrestricted residential unit; **DURRINGTON - 18/05559/VAR** Larkhill Garrison, Minor Material Amendment 16/04526/REM to utilise surplus fill as a result of the development for further ground modelling; **FIGHELDEAN - 18/05145/VAR & 18/05417/VAR** Syrencot House, Vary Condition 2 & 13 of 17/09498/FUL; **HINDON - 18/05647/FUL & 18/06246/LBC** Daysmead, High Street, Rear 2 storey extension/Internal alterations /Gates to driveway; **SALISBURY CITY - 18/04336/LBC** 28 Milford Street, Erect acoustic lobby into the internal frontage of the premises; **18/05767/LBC** St Anne Gate, North Walk, Handrail to Newell staircase; **SEDGEHILL & SEMLEY - 18/05639/FUL & 18/06175/LBC** Semley CE Aided Primary School, Semley Common, Toilet Extension.  
 Email Address: [developmentmanagement@wiltshire.gov.uk](mailto:developmentmanagement@wiltshire.gov.uk)

**Section 14(1) of the Road Traffic Regulation Act 1984**

Notice is hereby given that the Wiltshire Council intends to make an Order to close temporarily to all traffic: **High Street (Part), Ansty and Swallowcliffe**; from its junction with Yule Hill to its junction with Kings Lane to enable BT Openreach to carry out work in the underground structure. Alternative route via Yule Hill – Rookery Lane – A30 – Ansty Pond – High Street (unaffected length) and vice versa. **The closure and diversion route will be clearly indicated by traffic signs.** This Order will come into operation on 9 August 2018 and it is anticipated that the closure will be required for one day. It is anticipated that the works will take the stated duration to complete depending upon weather conditions. Access will be maintained for residents and businesses, although delays are likely due to the nature of the works. The Order will have a maximum duration of 18 months. For further information please contact A-Plant Lux Traffic Control (BT Openreach) on 03700500792.

**Wiltshire Council and Dorset County Council**  
**Section 14(1) of the Road Traffic Regulation Act 1984**

Notice is hereby given that Wiltshire Council and Dorset County Council has made an Order to close temporarily to all traffic: **(a) A350 (Part) East Knoyle, Sedgehill & Semley and Donhead St. Mary**; from its junction with A303 to the Dorset county boundary; **(b) A350 (Part), North Dorset**; from the Wiltshire county boundary to its junction with the Ivy Cross roundabout to enable Tarmac to undertake carriageway reconstruction work including resurfacing, ironwork adjustment and road marking. Alternative route via B3081 – B3092 – Castle Street – White Road – A303 – A350 (Unaffected length) and vice versa. **The closure and diversion route will be clearly indicated by traffic signs.** This Order will come into operation on 16 July 2018 and it is anticipated that the closure will be required nightly between the hours of 19:00 – 06:00 until 24 July 2018. It is anticipated that the works will take the stated duration to complete depending upon weather conditions. Access will be maintained for residents and businesses where possible, although delays are likely due to the nature of the works. The Order will have a maximum duration of 18 months. For further information please contact Warren Jones (Atkins) on 01225 730360.

Advertise here for as little as

# £20

PER WEEK +VAT

CLEARLY a great offer...

[salisburyjournal.co.uk/click2find](http://salisburyjournal.co.uk/click2find)

To advertise call **0844 9671074**  
 (Calls charged at local rate)

**Public Notices**

**Statutory Notice of Planning Applications: 27/06/2018 to 03/07/2018**

Town and Country Planning Act 1990  
 Planning (Listed Buildings and Conservation Areas) Act 1990

**18/00483 - Dwelling; Outbuilding (Demolition Of Existing Dwelling) - Broadhill Cottage, Broadhill Lane, Blissford, Fordingbridge, SP6 2JH**

Steve Avery, Executive Director Strategy & Planning,  
 New Forest National Park Authority, Lynton Town Hall,  
 Avenue Road, Lynton SO41 9ZG.  
 Tel: 01590 646600

**WILFRED GEORGE SMITH (Deceased)**  
 Pursuant to the Trustee Act 1925 any persons having a claim against or an interest in the Estate of the abovesigned deceased, late of 32 Firs Road, Winterloss Salisbury SP5 1SU, who died on 12/04/2018, are required to send particulars thereof in writing to the undersigned Solicitors on or before 21/08/2018, after which date the Estate will be distributed having regard only to claims and interests of which they have had notice.

**WILSONS SOLICITORS LLP**  
 Alexandra House St Johns Street Salisbury SP1 2SB 7534749

**MARY MARGARET OVERY (Deceased)**  
 Pursuant to the Trustee Act 1925 any persons having a claim against or an interest in the Estate of the abovesigned deceased, late of 81 Heath Farm Park, Barford St, Martin Salisbury SP4 4BH, who died on 12/01/2018, are required to send particulars thereof in writing to the undersigned Solicitors on or before 21/08/2018, after which date the Estate will be distributed having regard only to claims and interests of which they have had notice.

**WILSONS SOLICITORS LLP**  
 Alexandra House St Johns Street Salisbury SP1 2SB 7534766

We accept all major credit cards...

CALLING ALL GARDENING SERVICES

You're gonna dig this...

Advertise here for as little as

# £20

PER WEEK +VAT

To advertise call **0844 9671074** (Calls charged at local rate)

Stay up to date with **Salisbury Journal.co.uk**



J6.11 Public notice Wiltshire Times, 13 July 2018

# HIGHWAYS AD BOOKING

Date: 13/07/2018

Penna Ref : 62451400001 GPC Code : GPC/00171546

Publication : Wiltshire Times Ser./Wp Centra

72 Friday, July 13, 2018

Services

Property Services

**READER OFFER**

**Are you a homeowner aged 55 or over?**

Find out if you could release tax-free money from your home

✓ Tax-free cash lump sum  
✓ Maintain home ownership!  
✓ No monthly repayments required

Multi-asset ownership equity release specialist Age Partnership can help homeowners decide if equity release is right for them, how much they can release and what impact it could have on the size of their estate including their entitlement to means-tested benefits now, as in the future. Any money released, plus accrued interest would be repaid upon death, or moving into long-term care.

Equity Release may involve a home reversion plan or a lifetime mortgage which is secured against your property. To understand the features and risks, ask for your personalised illustration. We provide initial advice for free and without obligation. Only if you choose to proceed and your case completes would a fee of 1.95% of the amount released be payable (maximum £1,495).

You only continue to own your own home with a lifetime mortgage.

Call Freephone **0800 4640 736**

Or visit [www.AgePartnership.co.uk](http://www.AgePartnership.co.uk)

Age Partnership Limited is a company registered in England. Registered Office: 200, Century Way, Torquay, Devon, TQ1 9DZ.

Skip Hire

**J W RANSOME & SONS**

CALL TODAY 01373 461134 or 01373 452419  
[www.jwransome.co.uk](http://www.jwransome.co.uk)  
[jwransome@btconnect.com](mailto:jwransome@btconnect.com)

**SKIP HIRE**

4 Yard to 50 Yard Skips available  
DOMESTIC & COMMERCIAL WASTE

**SCRAP METALS**

WE BUY TOP PRICES FOR ALL FERROUS & NON-FERROUS METALS

- Ro/Ro Service Available or Collection with H1AB Lorry.
- 50 Tonne Electric Weigh Bridge
- DVLA Registered (ATF) & Certificate of destruction issued.
- Licensed Waste Carriers.

Seriously Competitive Prices!

Monday - Friday 8AM - 5:30PM • Saturday 8AM - 1PM  
Family Run Business Since 1982.

**Holidays**

**Call Freephone 0800 4640 736**

Or visit [www.AgePartnership.co.uk](http://www.AgePartnership.co.uk)

Age Partnership Limited is a company registered in England. Registered Office: 200, Century Way, Torquay, Devon, TQ1 9DZ.

Title: \_\_\_\_\_  Yes, I would like to request a guide to equity release

Name: \_\_\_\_\_  Please return this coupon to Freepost Age Partnership

Address: \_\_\_\_\_

Postcode: \_\_\_\_\_ D.O.B: \_\_\_\_\_

Telephone: \_\_\_\_\_

Email: \_\_\_\_\_

Camping & Caravanning

**BCB Camping and Leisure**

OR FISHING, CAMPING & BATHS

**SELLING YOUR CARAVAN?**

**WE WANT TO BUY IT!**

Or we can sell it on your behalf.

Call Eric on **01225 764977**

**READER TRAVEL** | **Newmarket Holidays**

**André Rieu & The Johann Strauss Orchestra**

**At The Arena, Birmingham**

**2 days from £199.00, 13 December 2018**

An unforgettable festive evening with André Rieu & The Johann Strauss Orchestra!

**Highlights & inclusions**

- A seated ticket (face value £45) for André Rieu & The Johann Strauss Orchestra concert (upgrades available)
- One night's bed and buffet breakfast accommodation in the Midlands area
- Return coach transfers between your hotel and the concert venue
- Coach travel from the local area
- Escorted by a friendly tour manager

Call **0330 160 7716** **QUOTE SEA**

Visit [www.newmarket.travel/sea16684](http://www.newmarket.travel/sea16684)

These holidays are organised & operated by Newmarket Holidays Ltd. ABTA V7912. Subject to availability. Single supplements apply. Standard phone charges.

**Removals & Storage**

**DAVID CHARMAN REMOVALS**

Full Moves to Single Items

House Clearance Storage Fully Insured Over 10 Years Experience

**01225 350297**  
**07886954222**

services@newsulwits.co.uk

**To advertise your Services**

Telephone: **01793 528101**

Roofing Services

**ABOVE THE REST ROOFING**

At Home or Office - Call Today!

Our services include:

- Commercial & Domestic Roofs • New & Old
- All types of guttering and lead work • Small Repairs
- All types of Flat Roofs (including EPDM) • All work guaranteed
- Insurance backed company

**LIMITED OFFER - QUOTE REF W101 AND RECEIVE 10% DISCOUNT ON ALL WORK**

53 Masonry Road, Trowbridge, Wilt. BA14 6SD  
Phone: 01225 768420 • Mobile: 07131979062, Email: info@abovetherestroofing.co.uk

**Plumber? Builder? Electrician?**

To advertise your business call Mel

**01793 528101**

services@newsulwits.co.uk

**Get Your Holiday Rentals Filled**

**01225 773614**

**To Advertise Your Restaurant, Pub, Entertainments etc**

Telephone: **01225 773614**

entertainments@newsulwits.co.uk

Public Notices

Announcements - Public Notices

**A303 STONEHENGE: AMESBURY TO BERWICK DOWN**

**NOTICE PUBLISING A PROPOSED APPLICATION FOR A DEVELOPMENT CONSENT ORDER SUPPLEMENTARY CONSULTATION**

**HIGHWAYS ENGLAND COMPANY LIMITED** of Bridge House, 1 Walnut Tree Close, Guildford, GU1 4LZ ("the Applicant") proposes to make an application ("the Application") under Section 37 of the Planning Act 2008 to the Secretary of State for Transport for a Development Consent Order. Highways England undertook a statutory consultation in relation to its proposed application between 8 February 2018 and 23 April 2018. As part of the development of the scheme and having had regard to responses received to its statutory consultation, Highways England is now undertaking a supplementary consultation in relation to certain changes made to its proposals. This supplementary consultation is taking place from Tuesday 17 July 2018 to Tuesday 14 August 2018.

Highways England is proposing to upgrade the A303 past Stonehenge between Amesbury and Berwick Down to a dual two-lane carriageway. The scheme is approximately 8 miles (nearly 13km) long and comprises the following key elements:

- A bypass to the north of Winterbourne Stoke with a viaduct over the Till valley;
- A new junction between the A303 and A360 to the west of and outside the Stonehenge, Avebury and Associated Sites World Heritage Site (The World Heritage Site), replacing the existing Longbarrow roundabout;
- A twin-bore tunnel at least 1.8 miles (2.9 km) long past Stonehenge;
- A new junction between the A303 and A345 at the site of the existing Countess roundabout.

All of the supplementary consultation materials, containing details of the changes being consulted on, will be available to view online from Tuesday 17 July 2018 on the A303 Stonehenge scheme website at [www.highways.gov.uk/A303Stonehenge/consultation](http://www.highways.gov.uk/A303Stonehenge/consultation).

Public exhibitions of the proposed changes are being held in Amesbury and Winterbourne Stoke as indicated, when you may wish to speak with members of the Project Team at the following locations, dates and times:

Venue	Dates and times
<b>The Manor Barn</b> High St, Winterbourne Stoke, Salisbury, SP3 4SZ	Thursday 19 July 2018 at 14.00 to 20.00
<b>Antrobus House</b> 39 Salisbury Rd, Amesbury, SP4 7HH	Tuesday 31 July 2018 at 14.00 to 20.00

Copies of the supplementary consultation materials including a booklet, maps and response form will be available for inspection free of charge from Tuesday 17 July 2018 to Tuesday 14 August 2018 at the following locations and times:

- Amesbury Library, Smithfield Street, Amesbury, Salisbury SP4 7AL, Monday to Friday 10.00 to 16.00, Saturday 10.00 to 12.00
- Tidworth Leisure Centre, Nadder Road, Tidworth SP9 7QW, Monday to Friday 09.00 to 21.00, Saturday 08.00 to 17.00, Sunday 08.00 to 20.00
- Salisbury Library, Market Place, Salisbury SP1 1BL, Monday 10.00 to 19.00, Tuesday & Friday 09.00 to 19.00, Wednesday, Thursday & Saturday 09.00 to 17.00
- Wiltshire Council Offices, County Hall, Bythessa Road, Trowbridge BA14 8JN, Monday to Friday 09.00 to 17.00
- Wilton Library, South Street, Wilton SP2 0JS, Tuesday 10.00 to 19.00, Thursday & Friday 10.00 to 17.00, Saturday 10.00 to 13.00
- Devizes Community Hub and Library, Sheep Street, Devizes SN10 1DL, Monday to Friday 09.30 to 17.30
- Marlborough Library, 91 High Street, Marlborough SN8 1HD, Monday 14.00 to 19.00, Tuesday closed, Wednesday & Friday 09.30 to 17.00, Thursday 09.30 to 19.00, Saturday 09.30 to 13.00
- Warmminster Library, 3 Horseshoe Walk, Warmminster BA12 9BT, Monday 10.00 to 19.00, Tuesday & Friday 09.30 to 17.00, Wednesday 09.30 to 12.30, Thursday 09.30 to 19.00, Saturday 09.30 to 16.00
- Westbury Library, Westbury House, Edward Street BA13 3BD, Monday 14.00 to 19.00, Tuesday & Friday 09.30 to 17.00, Thursday 09.30 to 19.00, Saturday 09.30 to 13.00
- The Wiltshire and Swindon History Centre, Cockerbury Road, Chippenham SN15 3QN Tuesday to Friday 09.30 to 17.30, Saturday 09.30 to 17.00, Sunday & Monday closed

All of the supplementary consultation materials will be available to view online from Tuesday 17 July 2018 on the A303 Stonehenge scheme website at [www.highways.gov.uk/A303Stonehenge/consultation](http://www.highways.gov.uk/A303Stonehenge/consultation).

The scheme is Environmental Impact Assessment development ("EIA development"), as defined by the Infrastructure Planning (Environmental Impact Assessment) Regulations 2017. This means an Environmental Statement will be submitted as part of the Application, and a Preliminary Environmental Information Report ("PEI Report") formed part of the statutory consultation material.

A single set of paper copies of the supplementary consultation booklet and response form will be supplied free of charge. A digital copy on a USB drive of these items will be supplied free of charge through the post if requested. Please contact Highways England for further details using the email address, postal address or telephone number provided below:

By email: [A303Stonehenge@highwaysengland.co.uk](mailto:A303Stonehenge@highwaysengland.co.uk)  
In writing: Freepost, A303 STONEHENGE CONSULTATION  
By calling: 0300 123 5000

If you do not have access to a computer a printed copy of the scheme plans and the PEI Report can be sent to you if requested. A charge of £135 + VAT/delivery costs will be made for each copy provided.

Any person may comment on the proposals or otherwise respond to this publicity. Responses must be received by 23.59 on Tuesday 14 August 2018. A supplementary consultation response form is available as part of the consultation materials. When providing your response, please include your name and address or, if you would prefer your comments to be anonymous, your postcode only. Please also confirm the nature of your interest in the scheme. Please complete your response form:

- online at [www.highways.gov.uk/A303Stonehenge](http://www.highways.gov.uk/A303Stonehenge)
- by emailing: [A303Stonehenge@highwaysengland.co.uk](mailto:A303Stonehenge@highwaysengland.co.uk)
- in writing: Freepost, A303 Stonehenge Consultation

**Responses must be received no later than 23.59 on Tuesday 14 August 2018**

Highways England will consider and have regard to all responses in developing the application for a Development Consent Order once supplementary consultation has closed. The responses will be summarised in a Consultation Report and published on the scheme website when the application is submitted. Therefore, in providing any comment, it should be borne in mind that the substance of it may be communicated to others as part of the Consultation Report.

If you would like further information about this notice, the consultation or the scheme, please contact the project team by using one of the contact methods provided above.

**Derek Parody**  
Project Director for Highways England

4 July 2018

## J7 Supplementary consultation advertisements

### J7.1 Supplementary consultation advertisement



## Improving the A303 past Stonehenge

Earlier this year we consulted on our proposals for improving the A303 past Stonehenge, between Amesbury and Berwick Down.

We need to improve this road to make travelling between the South West and the South East easier and safer, reduce congestion, make journey times more reliable and support wider economic growth.

We received over 5,000 responses to the consultation; thank you to everyone who shared their views. This feedback has highlighted certain aspects on which we would welcome your further views before we submit our proposals for development consent.

**Visit our website:**

[www.highways.gov.uk/A303Stonehenge/consultation](http://www.highways.gov.uk/A303Stonehenge/consultation) for details of what we are seeking your views on.

**Have your say:**

This is a further opportunity for you to contribute towards key aspects of the consultation before we submit our application to the Planning Inspectorate for a Development Consent Order.

**Join us at a local information event:**

Members of our team will be on hand to answer your questions. Please see our website for details.

**See the proposals:**

Copies of consultation materials, maps and response form will be available at locations in the local area, as well as online, from 17 July.

**Call us on** 0300 123 5000 for details.

**The consultation will run from 17 July to 14 August 2018**

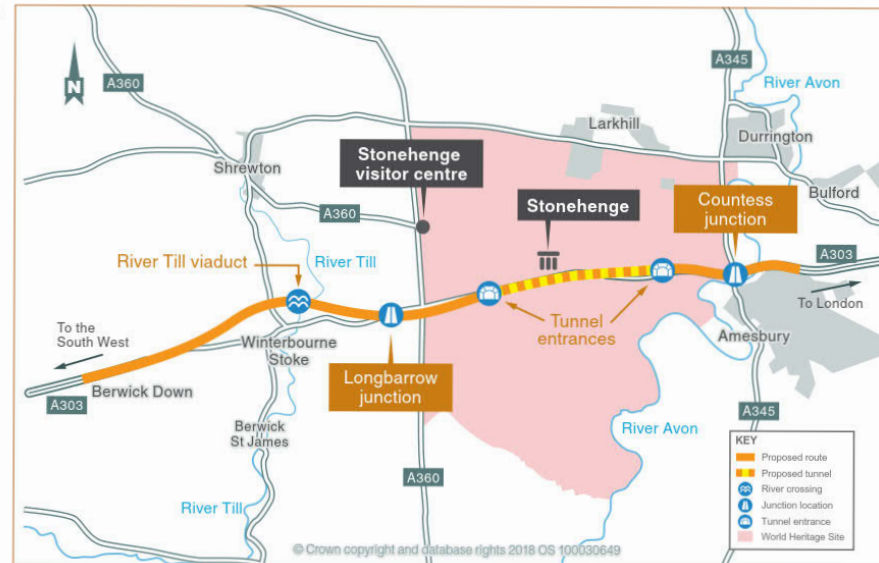

A dual-carriageway improvement of the A303, including a tunnel past Stonehenge, a northern bypass for Winterbourne Stoke and new junctions with the A360 and A345.

[www.highways.gov.uk/A303Stonehenge/consultation](http://www.highways.gov.uk/A303Stonehenge/consultation)

## J7.2 Supplementary consultation advertisement schedule

<b>Table 6-2: Details of newspaper adverts publicising the supplementary consultation</b>	
<b>Names</b>	<b>Adverts</b>
<b>National newspapers</b>	
The Times	Thursday 5 July 2018
The Guardian	Friday 6 July 2018
London Gazette	n/a
<b>Local newspapers</b>	
Salisbury Journal	Thursday 5 July 2018
Wiltshire Gazette & Herald	Thursday 5 July 2018
The Wiltshire Times	Friday 6 July 2018



J7.3 Newspaper advertisement The Times, 5 July 2018

THE TIMES | Thursday July 5 2018 10M

# Poldark gets the guns out for shot at comedy

**Theatre** Ann Treneman

**The Lieutenant of Inishmore**  
Noel Coward Theatre, WC2  
★★★★☆

This is a comedy about Irish terrorism in 1993, a time when there was quite a lot of it about, as you may remember. The playwright, Martin McDonagh, takes no prisoners, though (actually there are a few prisoners taken here but it's all in fun) as he tackles the heart of the issue. It's a violent play, first seen in 2001, that is anti-violence, a play about war that is anti-war.

But, actually it's mostly about cats. And no, that is not code.

The star is not, as you may believe, Aidan Turner, who features in a certain TV series called *Poldark* but here plays Mad Padraic, a man so violent even the IRA has rejected him. Instead all our eyes are on his adored feline, Wee Thomas, who, sadly, when we meet him has become roadkill with half his brains removed. (McDonagh delights in all gory details.)

The death of Wee Thomas on the island of Inishmore is a mystery. Is it a terrorist plot to lure Padraic home from his busy job trying to blow things up with the INLA? Or did Thomas die in the spokes of the pink bicycle belonging to the local lad named Davey whose hair is a crime in itself? Donny, Padraic's father, doesn't really care: he's too busy trying to cover up the death to avoid his crazy

Aidan Turner is hilarious as he plays Mad Padraic with bloodthirsty gusto in a play that tackles Irish terrorism with humour

## Firth's wife drops claims of stalking

Tom Kington Rome

The wife of the actor Colin Firth has dropped stalking charges against her former lover despite accusing him of waging "a frightening campaign of harassment" over several months.

After complaints from Livia Giuggioli, prosecutors in Rome charged Marco Brancaccia, an Italian journalist, with stalking.

When Ms Giuggioli's accusations were reported in March, Mr Brancaccia denied her claims and said that he had been her lover, not her stalker. The Firths admitted the affair and said that it occurred when they were separated.

When they ended their separation and Ms Giuggioli broke off with Mr Brancaccia the Firths said that he began to stalk her. Police checked Mr Brancaccia's phone and said that they found abusive messages and had enough evidence to prosecute.

Mr Brancaccia denied the charge. He said that Ms Giuggioli had not been separated from Mr Firth at the time of their affair and that she had invented the stalking story to cover it up.

A pre-trial hearing was held in Rome yesterday before a judge due to decide whether to send the case to trial. After the hearing, lawyers for the Firths and Mr Brancaccia issued a joint statement saying that the charges were being dropped. "In the best interests of their families, the parties have agreed a private settlement," the statement said.

## Improving the A303 past Stonehenge

Earlier this year we consulted on our proposals for improving the A303 past Stonehenge, between Amesbury and Berwick Down.

We need to improve this road to make travelling between the South West and the South East easier and safer, reduce congestion, make journey times more reliable and support wider economic growth.

We received over 5,000 responses to the consultation; thank you to everyone who shared their views. This feedback has highlighted certain aspects on which we would welcome your further views before we submit our proposals for development consent.

**Visit our website:**  
[www.highways.gov.uk/A303Stonehenge/consultation](http://www.highways.gov.uk/A303Stonehenge/consultation) for details of what we are seeking your views on.

**Have your say:**  
This is a further opportunity for you to contribute towards key aspects of the consultation before we submit our application to the Planning Inspectorate for a Development Consent Order.

**Join us at a local information event:**  
Members of our team will be on hand to answer your questions. Please see our website for details.

**See the proposals:**  
Copies of consultation materials, maps and response form will be available at locations in the local area, as well as online, from 17 July.

**Call us on 0300 123 5000** for details.

**The consultation will run from 17 July to 14 August 2018**

A dual-carriageway improvement of the A303, including a tunnel past Stonehenge, a northern bypass for Winterbourne Stoke and new junctions with the A360 and A345.

[www.highways.gov.uk/A303Stonehenge/consultation](http://www.highways.gov.uk/A303Stonehenge/consultation)



J7.4 Newspaper advertisement The Guardian, 6 July 2018



## J8 Supplementary consultation news release, 4 July 2018



News release  
[www.highways.gov.uk](http://www.highways.gov.uk)

---

04 July 2018

## Highways England to consult further on proposed changes to A303 upgrade past Stonehenge

People interested in plans to upgrade the A303 past Stonehenge are urged to have their say on Highways England's revised proposals to further protect the World Heritage site.

Taking on feedback from a consultation earlier this year Highways England has adjusted some of the design detail of the planned £1.6bn scheme which will improve journeys on the busy route and create a much-needed bypass for Winterbourne Stoke while preserving the Outstanding Universal Value of the World Heritage Site.

The changes, which seek to further enhance the famous landscape and reconnect the two halves of the 6,500-acre World Heritage site (WHS), include:

- Removing the previously proposed link between Byways 11 and 12 in the Stonehenge WHS to avoid affecting the setting of the Normanton Down barrow group and tranquillity of the site in this area
- Widening the green bridge proposed near the existing Longbarrow roundabout to improve the physical and visual connection between the northern and southern parts of the WHS

- **Moving the proposed modification of Rollestone crossroads to provide a more compact layout**

**Derek Parody, Highways England Project Director for the A303 Stonehenge scheme, said: “We had a great response to our earlier consultation and have acted on the feedback. We now want to get people’s views on our proposed changes to our original consultation.**

**“The further feedback we get will allow us to make sure we have got the best scheme before we make our application later this year to build the scheme.**

**“Meanwhile we continue to work with heritage groups including Historic England, English Heritage, the National Trust, and experts in the field, including the Stonehenge Scientific Committee - a body of leading independent archaeologists - to ensure a new route is built sensitively to the World Heritage site.”**

**Highways England received more than 5,000 responses to consultation on improving the A303 route past Stonehenge, between Amesbury and Berwick Down, which includes a tunnel at least 1.8 miles long, a free-flowing dual carriageway and a much-needed bypass north of Winterbourne Stoke.**

**Consultation will run from 17 July to 14 August, with two public information events – at The Manor Barn, High Street, Winterbourne Stoke, SP3 4SZ, on 19 July (2pm-8pm) and Antrobus House, 39 Salisbury Road, Amesbury SP4 7HH, on 31 July (2pm-8pm).**

**During the consultation, Highways England will also clarify its public rights of way proposals accompanying the scheme, which will help people explore and enjoy the World Heritage site and enable them to walk or cycle unobstructed between Amesbury and Winterbourne Stoke.**

**As part of its £15 billion road strategy – the biggest investment in roads in a generation – the Government is committed to upgrading all remaining single carriageway sections of the A303/A358 between the M3 and M5 to dual carriageway standard.**

**The A303 at Stonehenge, the A303 between Sparkford and Ilchester, and the A358 between the M5 Taunton and the Southfields Roundabout on the A303 are the first**

**three schemes in that strategy.**

**The A303 Stonehenge upgrade will deliver major benefits to the World Heritage Site by reuniting the landscape and restoring tranquillity to the setting of one of our most famous cultural icons. At the heart of many of Highways England's proposed refinements to the scheme is the protection of the WHS and its Outstanding Universal Value.**

**The scheme will also support a major boost to the South West economy, currently lagging 24% behind the national economy, by providing an effective transport link, and reducing the traffic blight on local communities.**

**Further details of the proposed changes will be available during the supplementary consultation and in the meantime, anyone wanting further information on the scheme or anyone who wants to respond to the consultation can go to [www.highways.gov.uk/a303stonehenge](http://www.highways.gov.uk/a303stonehenge)**

**Ends**

#### **NOTES TO EDITORS**

**Highways England is the government-owned company responsible for modernising, maintaining and operating England's motorways and major A roads.**

**Real-time traffic information for England's motorways and major A roads is available via its website ([www.trafficengland.com](http://www.trafficengland.com)), [local and national radio travel bulletins](#), [electronic road signs and mobile apps](#). [Local Twitter services are also available at \[www.highways.gov.uk/twitter\]\(http://www.highways.gov.uk/twitter\).](#)**

**Issued by Highways England.**

**For further information please contact Highways England's press office (24hrs) on 0844 693 1448 and select the most appropriate option below:**

- Option 1: National enquiries (9am to 5.30pm) & out of hours for urgent enquiries**
- Option 2: North West (between 9am & 5.30pm)**
- Option 3: Yorkshire, Humber and North East (between 9am & 5.30pm)**
- Option 4: West Midland (between 9am & 5.30pm)**
- Option 5: East Midlands (between 9am & 5.30pm)**
- Option 6: East (between 9am & 5.30pm)**
- Option 7: South East (between 9am & 5.30pm)**
- Option 8: South West (between 9am & 5.30pm)**



## J9 Supplementary consultation website

<https://highwaysengland.citizenspace.com/cip/a303-stonehenge-consultation-july-2018/>





[Consultation Hub](#) [Find Consultations](#) [We Asked, You Said, We Did](#)



## A303 Stonehenge: supplementary consultation July 2018

### Overview

Earlier this year we [consulted](#) on our proposals for improving the A303 past Stonehenge, between Amesbury and Berwick Down. We have been using this feedback to further develop our plans. From this we have identified three changes on which we would welcome your views before we submit our application for a development consent order to build the scheme.

These are:

- to remove the previously proposed link between Byways 11 and 12 in the Stonehenge World Heritage Site
- to widen the green bridge proposed near the existing Longbarrow roundabout
- to move the proposed modification of Rollestone crossroads.

We would welcome your views on these three proposed changes before we submit our proposals for development consent.

### Consultation booklet

We have produced a supplementary consultation booklet to explain the changes we are proposing to make. This booklet is available to view below, and can be downloaded from the bottom of this page.

**Closed 14 Aug 2018**

Opened 17 Jul 2018

#### Contact

0300 123 5000

[A303Stonehenge@highwaysengland.co.uk](mailto:A303Stonehenge@highwaysengland.co.uk)



Copies of the booklet and response forms are also available:

- at public information events, where the scheme proposals will be on display and members of the project team will be available to answer questions
- at deposit locations where copies of the booklet and response forms will be available to view and take away

Details of all the deposit locations and information points are available below.

## How to give us your views

You can give us your views by completing the online response form using the box below. Alternatively you can complete a paper copy of this response form and forward it through to the contact details below:

- **Email:** [A303Stonehenge@highwaysengland.co.uk](mailto:A303Stonehenge@highwaysengland.co.uk)
- **Freepost:** Freepost A303 Stonehenge Consultation

Paper copies of the response forms can also be completed and handed in at the public information events.

**The closing date for responses to this consultation is 23:59 on 14 August 2018.**

## Public information events and deposit locations

You can come along to one of our information events to ask our project team about the supplementary consultation:

Date	Time	Venue	Address
Thursday 19 July 2018	2pm to 8pm	The Manor Barn	High St, Winterbourne Stoke, Salisbury, SP3 4SZ
Tuesday 31 July 2018	2pm to 8pm	Antrobus House	39 Salisbury Rd, Amesbury, SP4 7HH

Copies of the supplementary consultation materials, including a booklet and response forms, will be available for inspection free of charge from Tuesday 17 July 2018 to Tuesday 14 August 2018 at the following locations during normal opening hours:

- **Amesbury Library**, Smithfield Street, Amesbury, Salisbury, SP4 7AL
- **Tidworth Leisure Centre**, Nadder Road, Tidworth, SP9 7QW
- **Salisbury Library**, Market Place, Salisbury, SP1 1BL
- **Wiltshire Council Offices County Hall**, Bythesea Road, Trowbridge, BA14 8JN
- **Wilton Library**, South Street, Wilton, SP2 0JS
- **Devizes Community Hub and Library**, Sheep Street, Devizes, SN10 1DL
- **Marlborough Library**, 91 High Street, Marlborough, SN8 1HD
- **Warminster Library**, 3 Horseshoe Walk, Warminster, BA12 9BT
- **Westbury Library**, Westbury House, Edward Street, BA13 3BD
- **The Wiltshire and Swindon History Centre**, Cocklebury Road, Chippenham, SN15 3QN

Your feedback will inform our continuing development of the scheme. Once we have taken your feedback into consideration, we plan to submit our application for a Development Consent Order in autumn 2018. We will prepare a report on the consultation, recording the feedback and our response, which will be published with our application.

## Related

 [A303 Stonehenge supplementary consultation booklet July 2018](#)  
2.9 MB (PDF document)

## J10 Supplementary consultation social media

 **A303 Stonehenge** @A303Stonehenge · Aug 14

LAST CALL! Our supplementary consultation on updates to green bridge at Longbarrow junction, Rollestone crossroads & Byways 11&12 closes 23:49 TODAY! Get your responses in online here: [ow.ly/jwNh30kY201](https://ow.ly/jwNh30kY201) #A303 #Stonehenge #public #consultation #haveyoursay @HighwaysEngland

 **A Highways England road project | A303 Stonehenge**  
1 of 8 planned Highways England schemes along the A303, A358 and A30 to link the South West and South East of England.  
[highwaysengland.co.uk](https://highwaysengland.co.uk)

🗨️ ↻ 2 ❤️ 2

 **A303 Stonehenge** @A303Stonehenge · Aug 10

Our #A303 #Stonehenge supplementary consultation closes on Tue 14 August. If you want to respond on a paper form, they're at various info points local to the scheme: don't forget to post it soon! Locations, more info & downloadable & online response forms:

 **A Highways England road project | A303 Stonehenge**  
1 of 8 planned Highways England schemes along the A303, A358 and A30 to link the South West and South East of England.  
[highwaysengland.co.uk](https://highwaysengland.co.uk)

🗨️ ↻ 2 ❤️ 3



**A303 Stonehenge** @A303Stonehenge · Jul 31

And we're off! All welcome to our [#public #consultation](#) event – come along to find out more about the updated proposals for the green bridge near Longbarrow junction, Rollestone crossroads & Byways 11 & 12. We're here until 8pm tonight at Antrobus House in Amesbury SP4 7HH.

1 1

---

**A303 Stonehenge** @A303Stonehenge · Jul 31

A quick reminder that we're holding an event at Antrobus House, Amesbury today. All welcome – we'll be around 2pm-8pm to answer questions & show you all the info about the supplementary consultation on the [#A303 #Stonehenge](#) scheme. More info:



**A Highways England road project | A303 Stonehenge**  
1 of 8 planned Highways England schemes along the A303, A358 and A30 to link the South West and South East of England.  
[highwaysengland.co.uk](http://highwaysengland.co.uk)

3 1

---

**A303 Stonehenge** @A303Stonehenge · Jul 19

And we're off! All welcome to our [#public #consultation](#) event – come along to find out more about the changes to our proposals for the [#A303 #Stonehenge](#) scheme. We're here until 8pm tonight [@manorbarnwilts](#) [#WinterbourneStoke](#) (SP3 4SZ)



**A Highways England road project | A303 Stonehenge**  
1 of 8 planned Highways England schemes along the A303, A358 and A30 to link the South West and South East of England.  
[highwaysengland.co.uk](http://highwaysengland.co.uk)

1 2 3

---

**A303 Stonehenge** @A303Stonehenge · Jul 18

A quick reminder that we're holding an event at [@manorbarnwilts](#), [#WinterbourneStoke](#) tomorrow. All welcome – we'll be around 2pm-8pm to answer questions & show you all the info about the supplementary consultation on the [#A303 #Stonehenge](#) scheme. More info:



**A Highways England road project | A303 Stonehenge**  
1 of 8 planned Highways England schemes along the A303, A358 and A30 to link the South West and South East of England.  
[highwaysengland.co.uk](http://highwaysengland.co.uk)

1 11 8

# J11 Supplementary consultation third party promotion Wiltshire.gov.uk 17 & 25 July 2018

Home | News | Events | Volunteer | Project Bank | Youth Activities | Support | Area Board | Contact Us | Grants | Search | Login

## A303 supplementary consultation

17th July 2018, 4:19pm | By [daveroberts](#) | [Facebook](#) | [Pinterest](#) | [LinkedIn](#) | [Twitter](#)

Earlier this year we consulted on our proposals for improving the A303 east Stonehenge, between Amesbury and Berwick Down. We have been using this feedback to further develop our plans. From this we have identified three changes on which we would welcome your views before we submit our application for a development consent order to build the scheme.

These are:

- to remove the previously proposed link between Byways 11 and 12 in the Stonehenge World Heritage Site
- to widen the green bridge proposed near the existing Longbarrow roundabout
- to move the proposed modification of Rolleston crossroads.

We would welcome your views on these three proposed changes before we submit our proposals for development consent.

To see the consultation link. Click here  
<https://highwaysengland.citizenspace.com/cipa303-stonehenge-consultation-july-2018/>

**Comments and Discussion**  
 Comments are closed.

**Make a Post**  
 Create a post and contribute to the site.  
 You must be logged in to add a post.

**FREE parking Amesbury a...**  
 16th Aug | [daveroberts](#)  
 To support local businesses, Wiltshire Council oper...

**AmesburyCEM**  
 Thu Sep 13 19:52 | [Twitter](#)  
 Local news - Pewsey Vale Railway Society meeting - ht...

**Important news for all ...**  
 17th Jul | [Steve](#)  
 You may have noticed that we have changed the look and...

**First steps for new groups**  
 6th Apr | [Steve](#)  
 When you are thinking about setting up a new group, it...

Our community matters | Amesbury

Home | News | Events | Volunteer | Project Bank | Youth Activities | Support | Area Board | Contact Us | Grants | Search | Login

## Supplementary consultation on A303 from Highways England

25th July 2018, 9:02am | By [daveroberts](#) | [Facebook](#) | [Pinterest](#) | [LinkedIn](#) | [Twitter](#)

Earlier this year, Highways England consulted on their proposals for improving the A303 east Stonehenge, between Amesbury and Berwick Down. Highways England have been using this feedback to further develop their plans. From this they have now identified three changes on which they would welcome your views before they submit their application for a development consent order to build the scheme.

These are:

- to remove the previously proposed link between Byways 11 and 12 in the Stonehenge World Heritage Site
- to widen the green bridge proposed near the existing Longbarrow roundabout
- to move the proposed modification of Rolleston crossroads

All the details of the changes, including deposit locations with paper copies of the latest information, is available on the [scheme website](#).

Have your say online – or by post – by **Tue 14 August**.

**Comments and Discussion**

**Make a Post**  
 Create a post and contribute to the site.  
 You must be logged in to add a post.

**Pop-up Lebanese restaurant**  
 17th Sep | [catherinerussell](#)  
 Eat as much as...

**DURRINGTON SHORT MAT BO...**  
 2nd Aug | [daveroberts](#)  
 Durrington Short Mat Bowls Club - it is with many than...

**Important news for all ...**  
 17th Jul | [Steve](#)  
 You may have noticed that we have changed the look and...

# J12 Supplementary consultation media coverage

## J12.1 Spire FM 4 July 2018

The screenshot shows a news article on the Spire FM website. The page has a blue header with the Spire FM logo and navigation links for Home, Radio, News, Showbiz, and Events. The breadcrumb trail reads: Home > News > Salisbury News > ANOTHER consultation on A303 Stonehenge plans. The main headline is 'ANOTHER consultation on A303 Stonehenge plans'. Below the headline is a large image of a road with two tunnel entrances, a silver car, and a white van. The article is published by Faye Tryhorn at 138pm 4th July 2018. There are social media sharing buttons for Facebook, Twitter, WhatsApp, and Email. The text of the article reads: 'Yet another public consultation's being launched by Highways England - as they've drawn up revised proposals for the A303 upgrades past Stonehenge. We're told the changes to the plans are as a result of public feedback from the last consultation, held earlier this year. The £1.6 billion scheme aims to make the route through the World Heritage Site (WHS) a dual carriageway, put it within a 3 kilometre long tunnel and put in a bypass to the north of Winterbourne Stoke.'

# J12.2 New Civil Engineer 5 July 2018

## Highways England amends Stonehenge tunnel plans

5 JULY, 2018 • BY JESS CLARK

[Twitter](#) [LinkedIn](#) [Facebook](#) [StumbleUpon](#) [Pinterest](#) [Tumblr](#) [COMMENT](#) [Share](#) [Bookmark](#)

Highways England has amended its plans for the controversial £1.6bn Stonehenge tunnel scheme.

Changes include removing the proposed link between Byways 11 and 12, widening the green bridge proposed near the existing Longbarrow roundabout, and moving the proposed modification of Rollestone crossroads for a more compact layout.

In April, the International Council on Monuments and Sites UK told Highways England that it was "alarmed" by the "flawed" proposals, and the Stonehenge Alliance said the work would damage archaeological remains at the site.

Highways England A303 Stonehenge scheme project director Derek Parody said: "We had a great response to our earlier consultation and have acted on the feedback.

"We now want to get people's views on our proposed changes to our original consultation.

ADVERTISEMENT

"The further feedback we get will allow us to make sure we have got the best scheme before we make our application later this year to build the scheme.

"Meanwhile we continue to work with heritage groups including Historic England, English Heritage, the National Trust, and experts in the field, including the Stonehenge Scientific Committee - a body of leading independent archaeologists - to ensure a new route is built sensitively to the World Heritage site."

*Like what you've read? To receive New Civil Engineer's daily and weekly newsletters click here.*

● TAGS [TUNNELS](#) [ROADS](#)

---

**MOST POPULAR**      **MOST COM**

- UK bridge expert proves a net too boring for TV
- MPs call for three scrappi electrification lines to be i
- Police bemoan time spent Sheffield trees dispute
- Roads melt and rail tracks UK heatwave strikes
- Top consultant rubbishes link in Leeds
- Spartak stadium design gd 'upper hand' in World Cup
- Gallory | Arup's sustainable Aga Khan building opens
- UK water industry 'could fund' £1.3bn Swansea Bay scheme

---

**RELATED JOBS**

**Transport Manager - Highways/Bridges/Tunnels**  
 Circa USD12k per month net of taxes



# J12.3 artnet News 14 July 2018

artnet artnet Auctions
Market Art World Exhibitions Opinion Partner Content
Follow Us



#FotoFocus2018 #OpenArchive #FotoFocus



### Art World

## The UK Wants to Build an Underground Highway Near Stonehenge. Archeologists Say, Hmm, Let's Not, Shall We?

Critics say that digging the tunnel road could destabilize the ancient monument's massive stone slabs.

Sarah Cascone, August 14, 2018





#FotoFocus2018 #OpenArchive #FotoFocus

Stonehenge and the current A303 highway. Photo by Pam Brophy, courtesy of Wikimedia Commons.

SHARE Archeologists are up in arms over plans to dig a 1.8-mile-long underground highway near Stonehenge, the ancient circle of monumental stone slabs built between 5000 BC and 2000 BC on the UK's Salisbury Plain.

SHARE









A photo of Stonehenge and the current A303 highway, and a rendering of the view of the site once the proposed tunnel is built. Image courtesy of Highways England.

For the past four weeks, the public has been invited to weigh in on the revised plans for the tunnel. The review period for this [supplementary consultation](#) ends today, and the government is expected to move forward with the project.

A preliminary schedule calls for construction to begin in 2021 and to be completed by 2025. Between now and then, the plan is almost certain to face legal challenges from opponents.

Follow [artnet News](#) on Facebook:

 Like 252K

[Want to stay ahead of the art world? Subscribe to our newsletter to get the breaking news, eye-opening interviews, and incisive critical takes that drive the conversation forward.](#)

Article topics Antiquities



**Sarah Cascone**  
Senior Writer





**MIQUEL GELABERT**  
September 1-30, 2018

SIGN UP TO OUR DAILY NEWSLETTER

The best of artnet news in your inbox

Enter your email

SUBSCRIBE

5.1 Consultation Report, October 2018

67

# J12.4 Devon Live 17 July 2018

**DevonLive** NEWS - SPORT - IN YOUR AREA - PROPERTY WHAT'S ON - CRIME TRAFFIC & TRAVEL - ESSEX - TORQUAY - NORTH DEVON

23°C SUNNY

08:00 AM 17 JUL 2018

## Food delivered wherever life takes you.

**Uber Eats** [Order now](#)

### A303 Stonehenge upgrade plans have been revised

The road is one of the main routes linking Devon and Cornwall with London

SHARE [Facebook](#) [Twitter](#) [LinkedIn](#) [Reddit](#) [StumbleUpon](#) [Comments](#) [1](#) [Max Chubb](#) [10:24, 17 Jul 2018](#) [NEWS](#)

Enter your postcode to see news and information near you  
Continuity updates, Crime Statistics, Local News & Events also much more...

Enter your postcode [Go](#)

#### Stonehenge

The A303 route which runs past Stonehenge

Get Daily updates directly to your inbox

Enter your email [Subscribe](#)

See our privacy policy

Revised plans to upgrade the stretch of the A303 that passes Stonehenge have been revealed - and members of the public are urged to have their say.

Highways England has launched a supplementary consultation on the revised proposals, which aim to further protect the World Heritage site - and improve one of the main routes linking Devon and Cornwall with London.

Taking on feedback from a consultation earlier this year, Highways England says the adjustments to the £1.6bn scheme will still improve journeys on the busy route - and create a much-needed bypass for Waterhouse Stoke, while preserving the Outstanding Universal Value of the World Heritage Site.

The changes, which seek to further enhance the famous landscape and reconnect the two halves of the 3,000-year-old Stonehenge site (WSS), include:

- **Intersections** who agreed to marry if they were single at 40 or lost after chance reunion
- Removing the previously proposed link between Byways 11 and 12 in the Stonehenge WSS to avoid affecting the setting of the Normanton Down barrow group and tranquillity of the site in this area
- Widening the green bridge proposed near the existing Longbarrow roundabout to improve the physical and visual connection between the northern and southern parts of the WSS

#### RECOMMENDED

- [You go from... which...? New Congestion-charging scheme that road is open](#)
- [Smartly 'top' is opening to better... here's what and where](#)
- [New office has got this to say on 'our reports'](#)
- [Have 600 more... from the... Government](#)
- [How does it work... centre parking... operation](#)

#### PROMOTED STORIES

## J13 Supplementary consultation exhibition boards and plans

### J13.1 Supplementary consultation exhibition boards

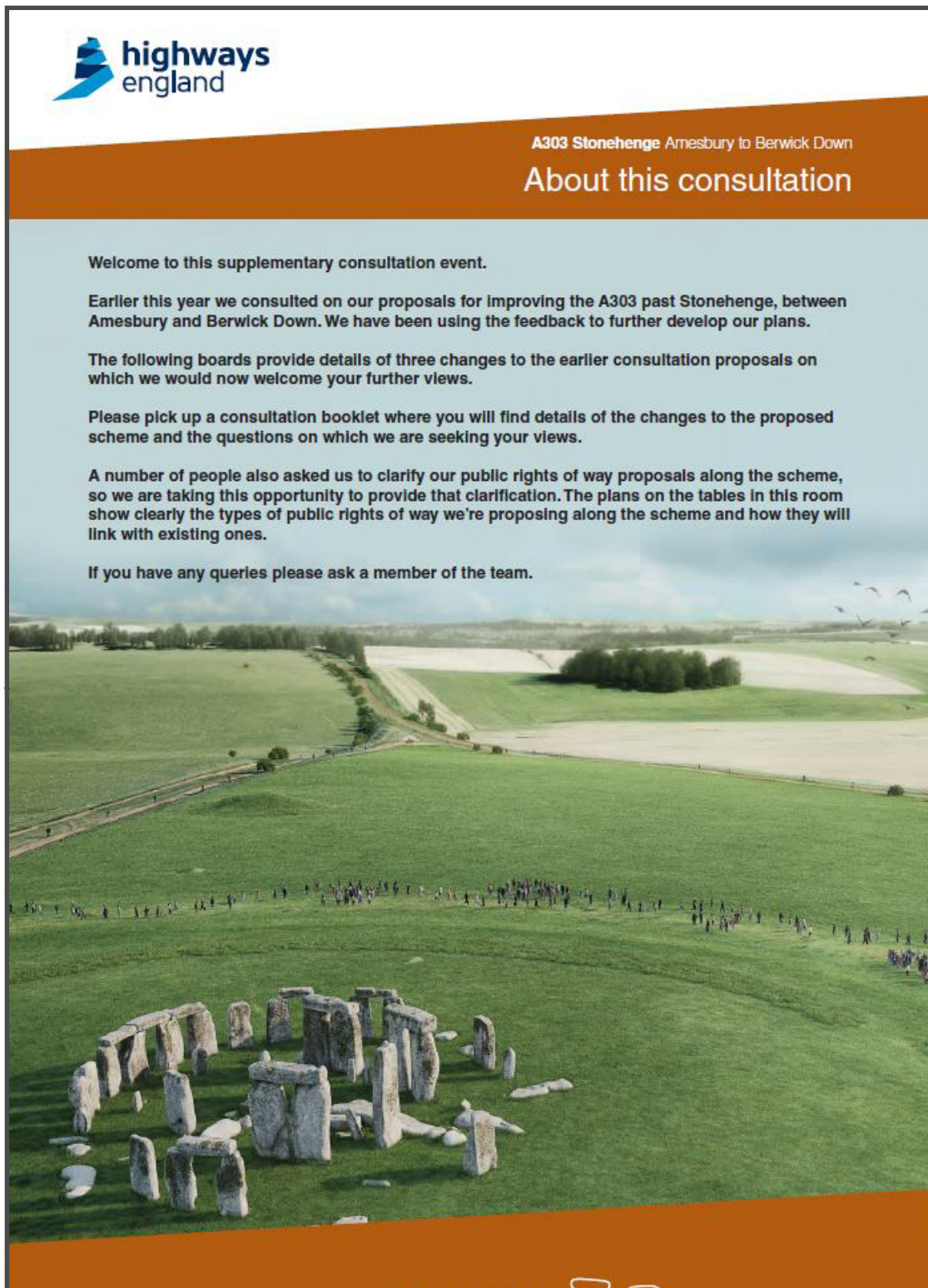

**highways england**

**A303 Stonehenge Amesbury to Berwick Down**

## About this consultation

Welcome to this supplementary consultation event.

Earlier this year we consulted on our proposals for improving the A303 past Stonehenge, between Amesbury and Berwick Down. We have been using the feedback to further develop our plans.

The following boards provide details of three changes to the earlier consultation proposals on which we would now welcome your further views.

Please pick up a consultation booklet where you will find details of the changes to the proposed scheme and the questions on which we are seeking your views.

A number of people also asked us to clarify our public rights of way proposals along the scheme, so we are taking this opportunity to provide that clarification. The plans on the tables in this room show clearly the types of public rights of way we're proposing along the scheme and how they will link with existing ones.

If you have any queries please ask a member of the team.



A303 Stonehenge Amesbury to Berwick Down

# A303/A358 corridor

The A303/358 corridor is the most direct route between the South East and South West. The A303 at Stonehenge plays a big part in the daily lives of tens of thousands of people, and for many it can be a daily struggle.

Average traffic flows along the single carriageway section between Amesbury and Berwick Down are twice what it was designed for and the road is even busier in the summer tourist period.

The existing road passes 165 metres from the Stonehenge monument and cuts the WHS in two.

The Government is committed to updating the A303 at Stonehenge and detailed work undertaken in recent years has resulted in a proposed scheme that we believe succeeds in meeting this challenge.







A303 Stonehenge Amesbury to Berwick Down

## The aim of the scheme

Upgrading the A303 past Stonehenge will help unlock economic growth in the South West by transforming journey reliability, increasing safety and improving connectivity with neighbouring regions, while protecting or enhancing the environment.

The project has four objectives:

### 1. Transport

To create a high quality reliable route between the South East and the South West that meets the future needs of traffic.

### 3. Cultural heritage

To help conserve and enhance the WHS and to make it easier to reach and explore.

### 2. Economic growth

To enable growth in jobs and housing by providing a free-flowing and reliable connection between the South East and the South West.

### 4. Environment and community

To improve biodiversity and provide a positive legacy for nearby communities.





A303 Stonehenge Amesbury to Berwick Down

## Changes we are consulting on

### 1. Removing the previously proposed link between Byways 11 and 12 in the Stonehenge World Heritage Site

Byways 11 and 12 are Byways Open to All Traffic (BOATs) that run through the WHS and link up with the existing A303. We previously proposed a new link between Byways 11 and 12 to the south of the A303, accompanied by stopping up the northern part of Byway 11.

However, respondents were concerned that vehicles on the new link would have an adverse impact on the adjacent Normanton Down barrow group and on the tranquility of the WHS at this location.

Following further consideration, we are no longer proposing this new link or stopping up part of Byway 11. The plans below show the change.



Plan showing previously proposed link between Byways 11 and 12



Plan showing new proposal without link between Byways 11 and 12

The change means that motor vehicles will no longer be able to travel between Byways 11 and 12 because motorised access will be removed along the existing A303 when the tunnel is constructed. Non-motorised users will still have access between Byways 11 and 12 via the proposed new restricted byway along the line of the existing A303.

This will help achieve our objective to remove the sight and sound of traffic from much of the WHS landscape, a key aspiration also of the WHS Management Plan.

**Question 1 in the response form gives you an opportunity to comment on our removal of the previously proposed link between Byways 11 and 12.**



**A303 Stonehenge Amesbury to Berwick Down**  
**Changes we are consulting on**

**2. To widen the green bridge proposed near the existing Longbarrow roundabout**

Our previous consultation options for the green bridge near Longbarrow roundabout (also known as green bridge No. 4) were to either locate it on the line of the existing A360 or further east, within the World Heritage Site. These options are shown on the plans below:



Green bridge No.4 along the line of the existing A360



Green bridge No.4 located further east into the World Heritage Site

Having analysed the responses, we have chosen to locate the green bridge within the WHS. We also propose to widen the bridge to approximately 150 metres. The location and width of the green bridge are shown on the plan below:

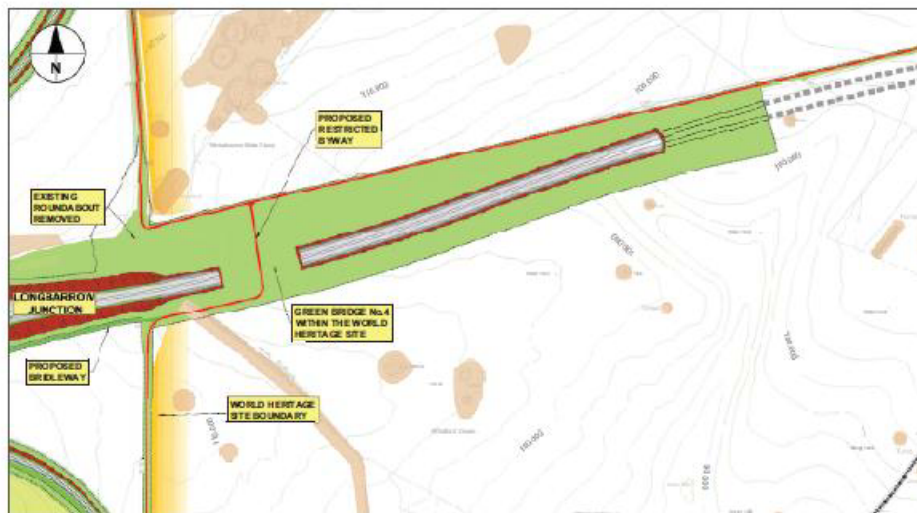

Plan showing revised location and width of green bridge

A wider green bridge at the proposed location will improve the physical and visual connection between the northern and southern parts of the WHS and the monuments within it.

**Question 2 in the response form gives you an opportunity to comment on our proposals for the green bridge near Longbarrow.**







## A303 Stonehenge Amesbury to Berwick Down Changes we are consulting on

### 3. To move the proposed modification of Rollestone crossroads

As part of the scheme, we are proposing to modify the layout of Rollestone crossroads to alter the traffic flow priorities and accommodate long vehicles.

The new layout is more compact than that previously proposed as illustrated on the plans below.



Plan showing statutory consultation proposal for Rollestone crossroads



Plan showing new layout now proposed for Rollestone crossroads

The change means the junction will be located just inside the north west corner of the WHS. However, the area has been surveyed and found to be free of archaeological remains and there will be no adverse effect on the Outstanding Universal Value of the WHS.

**Question 3 in the response form gives you an opportunity to comment on the proposed change to Rollestone crossroads.**







A303 Stonehenge Amesbury to Berwick Down

## Have your say and next steps

This is your opportunity to give your views on the proposals. There are various ways that you can respond to the consultation.

**Completing the feedback form online:**  
[www.highways.gov.uk/A303Stonehenge/consultation](http://www.highways.gov.uk/A303Stonehenge/consultation)

**Emailing us at:**  
[A303Stonehenge@highwaysengland.co.uk](mailto:A303Stonehenge@highwaysengland.co.uk)

**Posting your response:**  
Completed feedback forms can be sent by Freepost (you do not need a stamp) to the following address:

**Freepost A303 STONEHENGE CONSULTATION**  
If you need a paper copy, let us know and we can post one to you.

### Please submit your responses by 23:59 on Tuesday 14 August 2018

#### Next steps

Because of its national significance, this scheme needs a special type of planning permission called a Development Consent Order (DCO) which is granted by the Secretary of State for Transport.

Your feedback from this supplementary consultation will inform our continuing development of the scheme. Once we have taken your feedback into consideration, we plan to submit our application for a Development Consent Order in autumn 2018.

If our application is approved, work on the scheme is planned to start in 2021 as indicated on the illustrated timeline.

#### Timeline









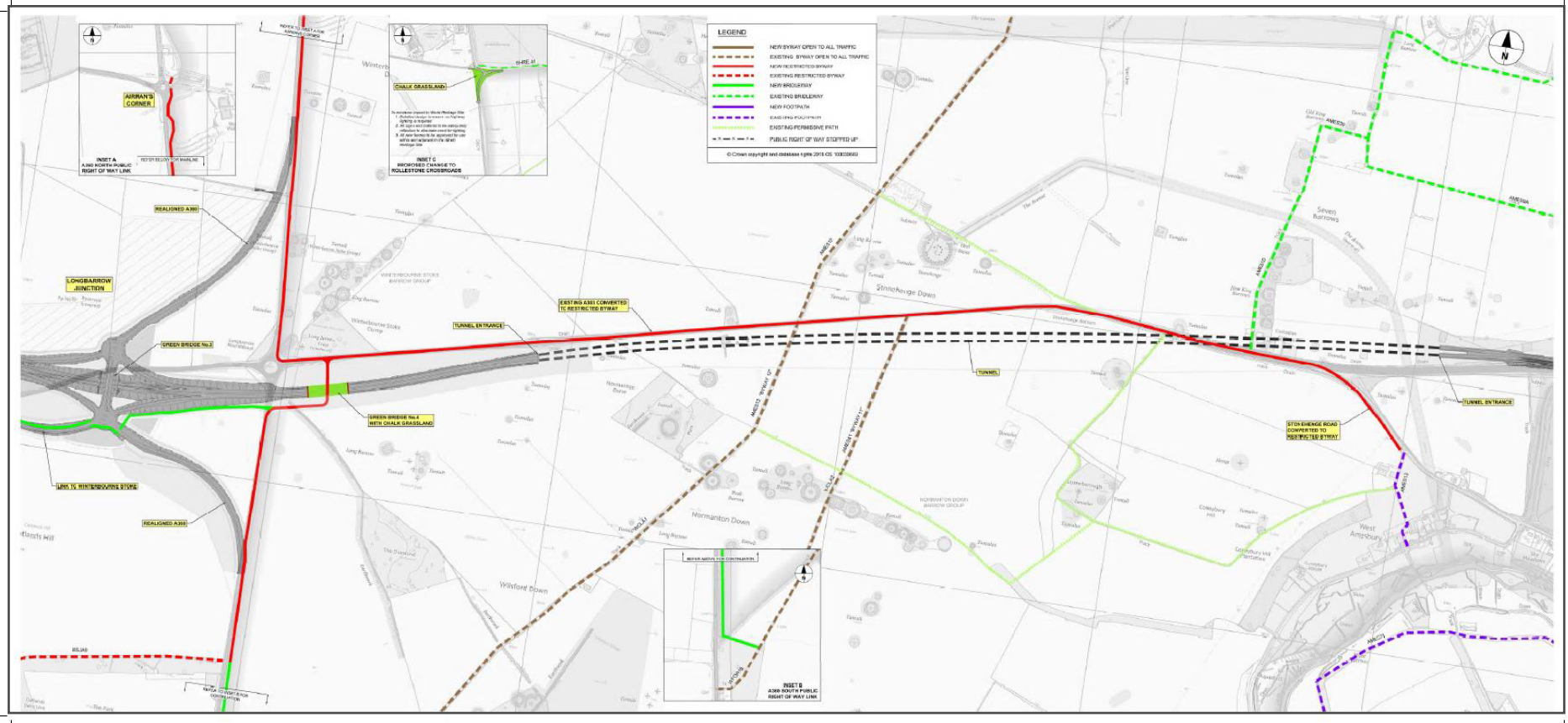



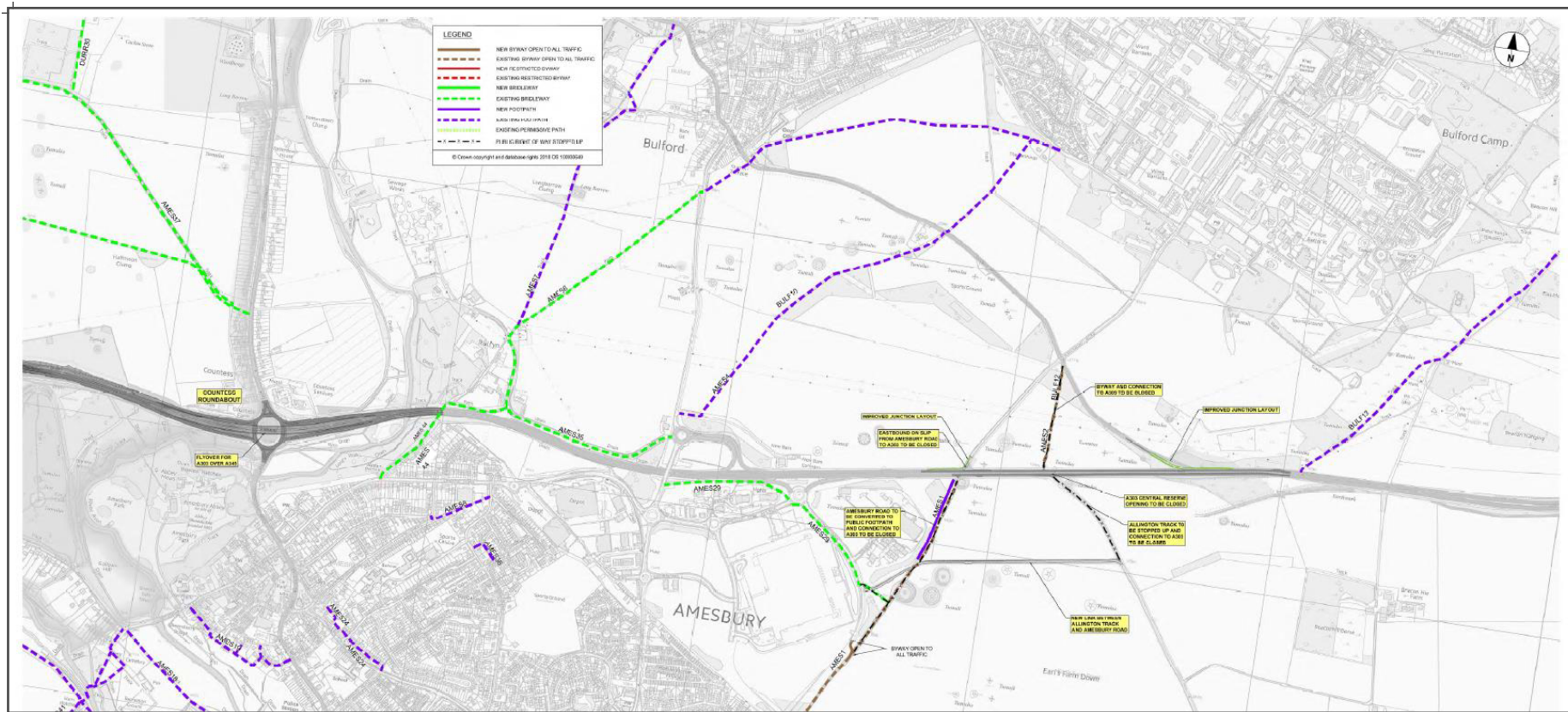

## J14 Correspondence with Wilshire Council regarding the Supplementary Consultation, 27 and 29 June 2018

**From:** Christopher Jones | [REDACTED]  
**Sent:** 27 June 2018 09:42  
**To:** Jones, Karen <[REDACTED]>  
**Cc:** David Bullock <[REDACTED]>; Walker, Sarah <[REDACTED]>; Taylor, Holly <[REDACTED]>; Jacqui Day <[REDACTED]>; Martin McCrink <[REDACTED]>; Andrew Weaver <[REDACTED]>  
**Subject:** A303 Stonehenge - Supplementary Consultation

Hi Karen,

This is to follow up on the discussion at Monday's Officer Steering Group. I can confirm more details of our supplementary non-statutory consultation proposals as follows, which we believe to be proportionate and appropriate in relation to the details of the scheme on which we are seeking further views.

- The consultation will be held on three changes we have been discussing with you to the proposals presented for statutory consultation earlier this year, namely:

- Removing the previously proposed link between Byways 11 and 12 in the WHS
- Widening the green bridge (No. 4) proposed near Longbarrow
- Moving the proposed modification of Rollestone crossroads

At the same time we will take the opportunity to clarify our public rights of way proposals along the length of the scheme.

- The consultation will run for 4 weeks, starting on Tuesday 17 July and ending on Tuesday 14 August.

- Adverts and notices will be placed in the national and local press as was done for the statutory consultation.

- We will notify the all those who were notified of the statutory consultation, including all the homes within the distribution area shown in Appendix 2 of the previously published SoCC.

- The same deposit/information locations identified in the previously published SoCC will be used to allow people to view paper copies of the consultation material and to obtain copies of the response form.

- We will hold two public exhibitions of the consultation material, one in Winterbourne Stoke on 19 July and the second in Amesbury on 31 July.

- We will arrange with you a convenient time to brief Council Members before the consultation starts, and we will also attend the Amesbury Area Board on 19 July to present the consultation material.

- During the consultation, we will also engage with the WHS Partnership Panel and Steering Groups, as well as ensuring all the groups represented on our Local Community Forum are fully informed.

We would be grateful for your review of the above, for the Council to consider the adequacy of our proposals for carrying out the supplementary (non-statutory) consultation. If you need any further information, please let me know.

Kind regards,

Chris

*Chris Jones*

**A303 Stonehenge Stakeholder Team**

---

**From:** "Jones, Karen" <[REDACTED]>  
**Subject:** RE: A303 Stonehenge - Supplementary Consultation  
**Date:** 29 June 2018 at 09:59:45 BST  
**To:** Christopher Jones <[REDACTED]>  
**Cc:** David Bullock <[REDACTED]>, "Walker, Sarah" <[REDACTED]>, "Taylor, Holly" <[REDACTED]>, Jacqui Day <[REDACTED]>, Martin McCrink <[REDACTED]>, Andrew Weaver <[REDACTED]>, "Khansari, Parvis" <[REDACTED]>, "Cain, Frank" <[REDACTED]>

Hi Chris,

Thank you for your email outlining Highways England's detailed proposals for the supplementary consultation and for taking on board our earlier feedback.

I can confirm that the proposals for the supplementary consultation are acceptable to the Council.

Kind Regards,  
Karen

Karen Jones  
Business Analyst

---

This email originates from Wiltshire Council and any files transmitted with it may contain confidential information and may be subject to Copyright or Intellectual Property rights. It is intended solely for the use of the individual or entity to whom they are addressed. If you have received this email in error please notify the sender and delete the email from your inbox. Any disclosure, reproduction, dissemination, modification and distribution of the contents of the email is strictly prohibited. Email content may be monitored by Wiltshire Council to ensure compliance with its policies and procedures. No contract is intended by this email, and any personal opinions expressed in this message are those of the sender and should not be taken as representing views of Wiltshire Council. Please note Wiltshire Council utilises anti-virus scanning software but does not warrant that any e-mail or attachments are free from viruses or other defects and accepts no liability for any losses resulting from infected e-mail transmissions. Receipt of this e-mail does not imply consent to use or provide this e-mail address to any third party for any purpose. Wiltshire Council will not request the disclosure of personal financial information by means of e-mail any such request should be confirmed in writing by contacting Wiltshire Council.

If you need help accessing this or any other Highways England information, please call **0300 123 5000** and we will help you.

© Crown copyright 2018.  
You may re-use this information (not including logos) free of charge in any format or medium, under the terms of the Open Government Licence. To view this licence: visit [www.nationalarchives.gov.uk/doc/open-government-licence/](http://www.nationalarchives.gov.uk/doc/open-government-licence/) write to the Information Policy Team, The National Archives, Kew, London TW9 4DU, or email [psi@nationalarchives.gsi.gov.uk](mailto:psi@nationalarchives.gsi.gov.uk).

This document is also available on our website at [www.gov.uk/highways](http://www.gov.uk/highways)

If you have any enquiries about this document email [info@a303stonehenge.co.uk](mailto:info@a303stonehenge.co.uk) or call **0300 123 5000**.\*

\*Calls to 03 numbers cost no more than a national rate call to an 01 or 02 number and must count towards any inclusive minutes in the same way as 01 and 02 calls.  
These rules apply to calls from any type of line including mobile, BT, other fixed line or payphone. Calls may be recorded or monitored.

Registered office Bridge House, 1 Walnut Tree Close, Guildford GU1 4LZ  
Highways England Company Limited registered in England and Wales number 09346363