

A303 Amesbury to Berwick Down
TR010025

2.7 Engineering Section Drawings (Plan and Profiles)

APFP Regulation 5(2)(o) & 6(2)

Planning Act 2008

Infrastructure Planning (Applications: Prescribed
Forms and Procedure) Regulations 2009

October 2018





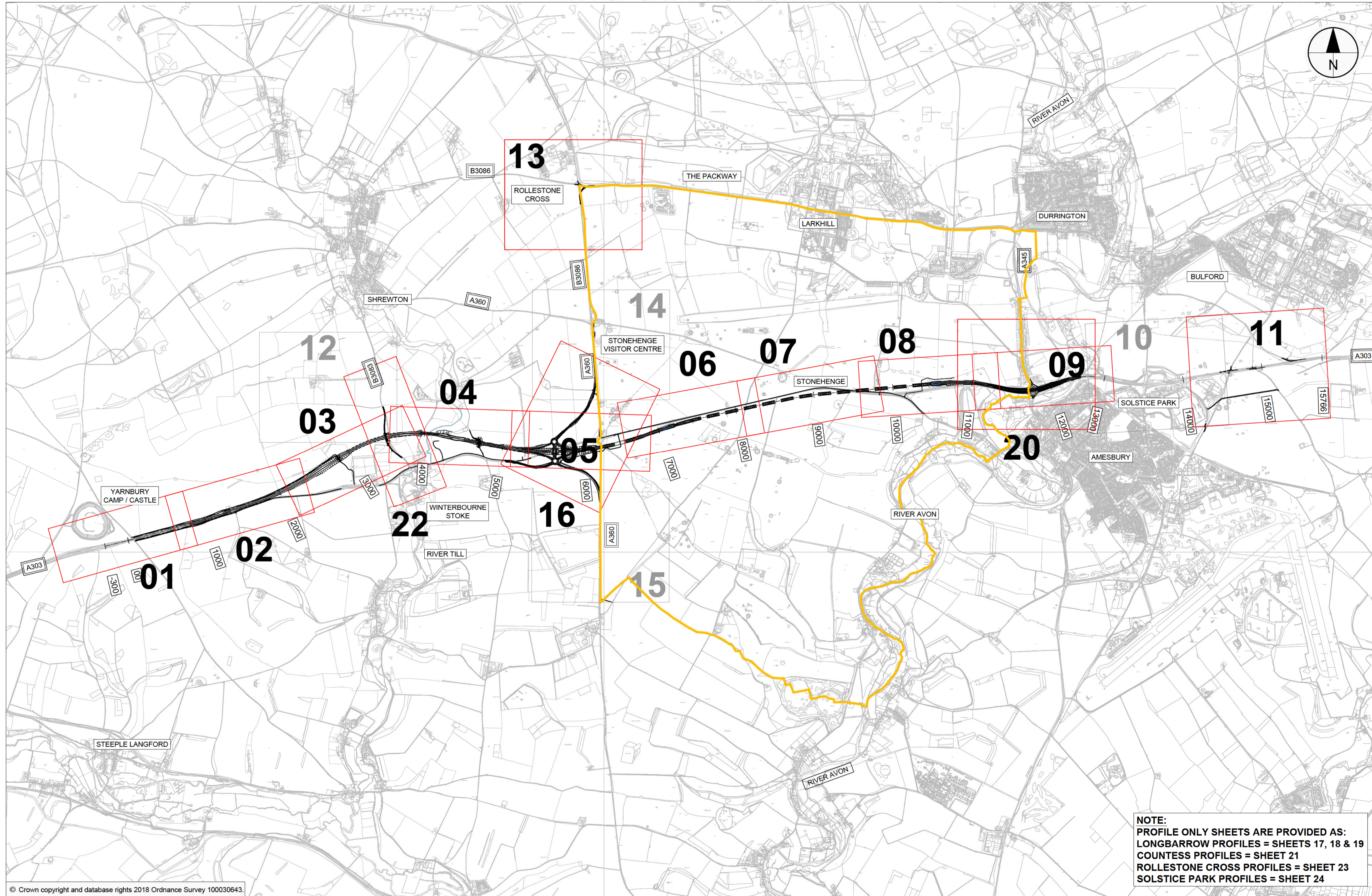



LIMIT OF ORDNANCE SURVEY

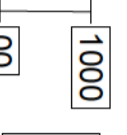

LIMIT OF ORDNANCE SURVEY

NOTES:
1. ALL DIMENSIONS ARE IN METRES UNLESS NOTED OTHERWISE.

- LEGEND:**
-  THE SCHEME (SHOWN FOR ILLUSTRATIVE PURPOSES ONLY)
 -  SHEET USED AS PART OF THIS DRAWING SERIES.
 -  SHEET NOT USED AS PART OF THIS DRAWING SERIES.
 -  WORLD HERITAGE SITE BOUNDARY
 -  CHAINAGE (MEASURED DISTANCE ALONG THE SCHEME LENGTH)
 -  ROAD NAMES

SUBMITTED FOR DEVELOPMENT CONSENT ORDER APPLICATION		MH1	OCT 2018	P02
Revision Details		By	Date	Suffix
		TE		



Purpose of Issue: **DCO APPLICATION**

Project Title: **A303 Amesbury to Berwick Down**

Drawing Title: **ENGINEERING SECTION DRAWINGS (PLAN AND PROFILES) REGULATION 5(2)(o) & 6(2) KEY PLAN**

Highways England Project Office
Temple Quay House
2 The Square, Temple Quay
Bristol, BS1 6HA
Scale @ A1: 1:25,000

NOTE:
PROFILE ONLY SHEETS ARE PROVIDED AS:
LONGBARROW PROFILES = SHEETS 17, 18 & 19
COUNTLESS PROFILES = SHEET 21
ROLLESTONE CROSS PROFILES = SHEET 23
SOLSTICE PARK PROFILES = SHEET 24

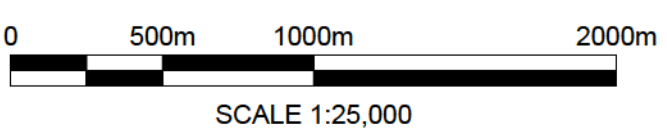

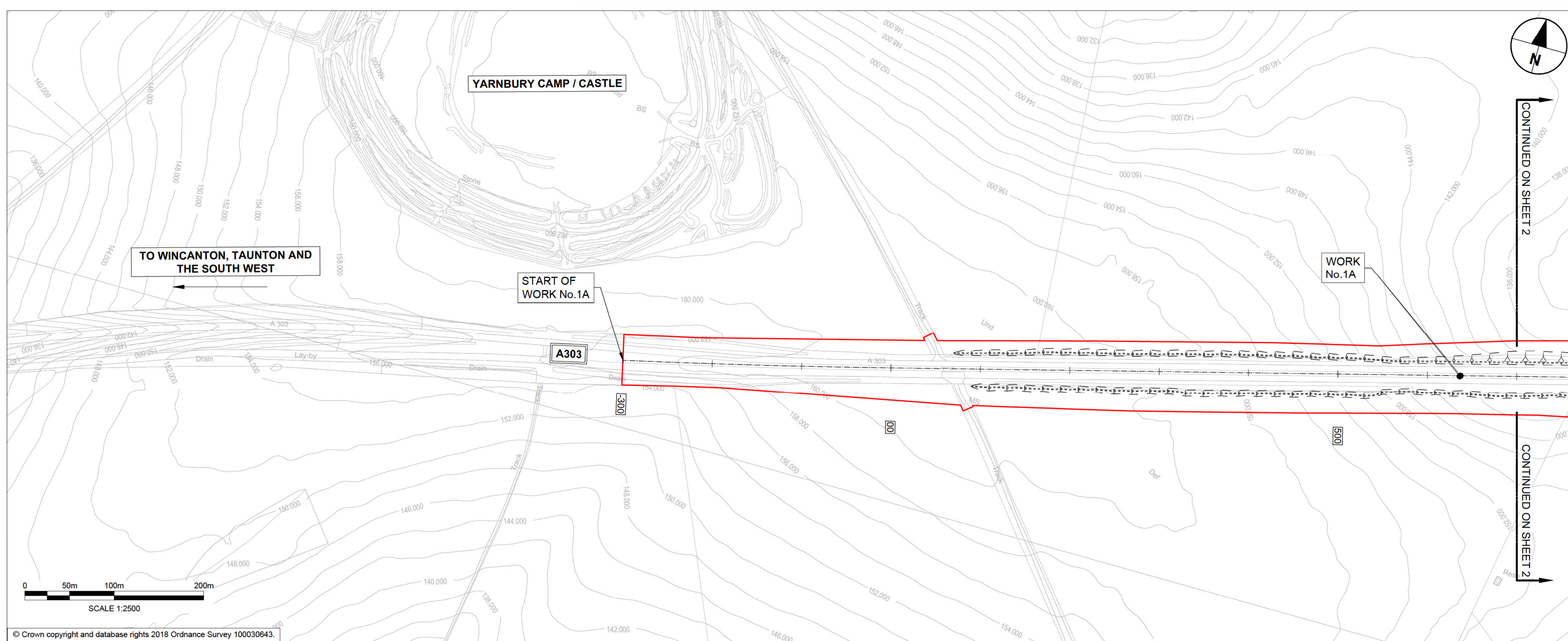

- NOTES:**
1. ALL DIMENSIONS ARE IN METRES UNLESS NOTED OTHERWISE.
 2. THESE ENGINEERING SECTION DRAWINGS SHOULD BE READ IN CONJUNCTION WITH THE KEY PLAN AND ALONGSIDE OTHER PLANS AND DOCUMENTS IN THE DEVELOPMENT CONSENT ORDER APPLICATION. IN PARTICULAR THE WORKS PLANS AND SCHEDULE 1 (AUTHORISED DEVELOPMENT) TO THE DEVELOPMENT CONSENT ORDER.
 3. WORK No. REFERENCES ARE DETAILED IN SCHEDULE 1 (AUTHORISED DEVELOPMENT) TO THE DEVELOPMENT CONSENT ORDER.
 4. THE DESIGN SHOWN ON THESE ENGINEERING SECTION DRAWINGS IS ILLUSTRATIVE AND WILL BE SUBJECT TO DETAILED DESIGN DEVELOPMENT; ANY CHANGES WILL BE LIMITED TO BEING WITHIN THE ORDER LIMITS AND ANY OTHER CONSTRAINTS INCLUDED IN THE DEVELOPMENT CONSENT ORDER.

- LEGEND:**
- THE SCHEME (SHOWN FOR ILLUSTRATIVE PURPOSES ONLY)
 - PROPOSED VERTICAL DESIGN LEVEL
 - EXISTING GROUND LEVEL
 - ORDER LIMITS
 - ROAD NAMES
 - CHAINAGE (MEASURED DISTANCE ALONG THE SCHEME LENGTH)

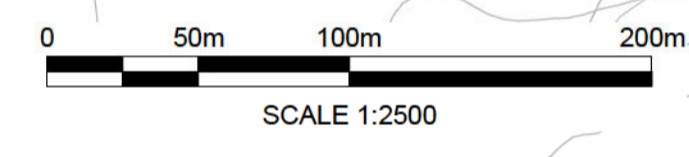

© Crown copyright and database rights 2018 Ordnance Survey 100030643.

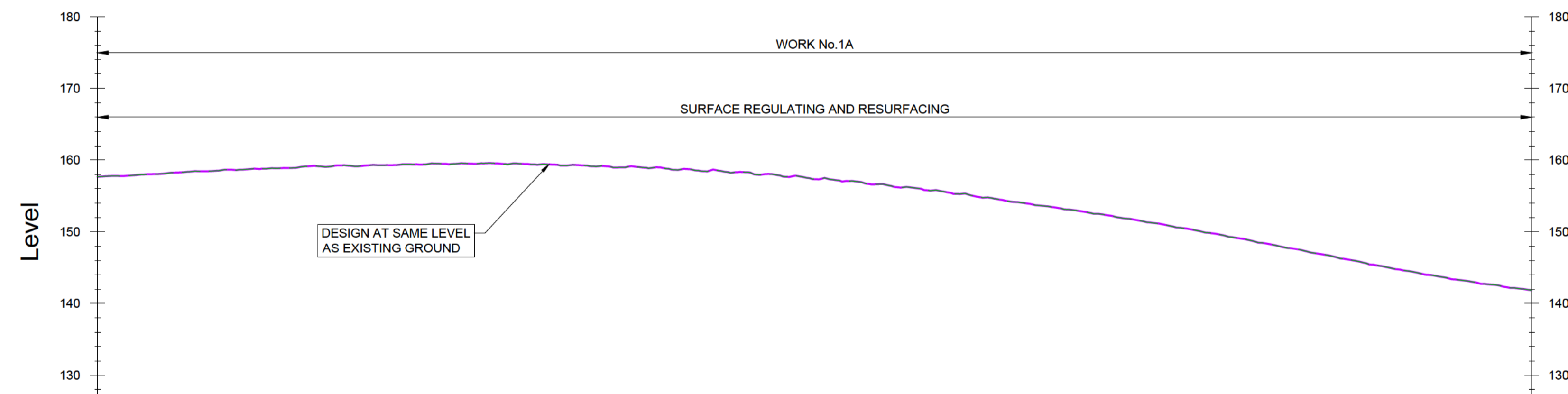

DATUM = 120

PROPOSED LEVELS	157.662	158.656	159.277	159.427	158.684	157.330	155.279	152.465	149.001	145.043	141.884
EXISTING LEVELS	157.667	158.676	159.293	159.463	158.766	157.449	155.204	152.439	148.985	145.046	141.926
LEVEL DIFFERENCE (m)	0.000	0.000	0.000	0.000	0.000	0.000	0.000	0.000	0.000	0.000	0.000
HORIZONTAL GEOMETRY	AS EXISTING										
VERTICAL GEOMETRY	AS EXISTING										
CHAINAGE	-300	-200	-100	-00	100	200	300	400	500	600	700

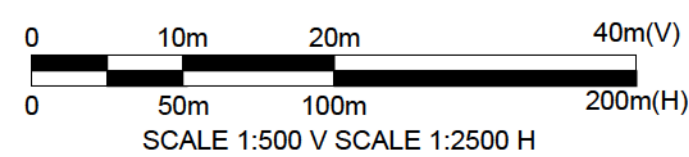

MAINLINE LONGITUDINAL SECTION - CH -300 TO CH 700

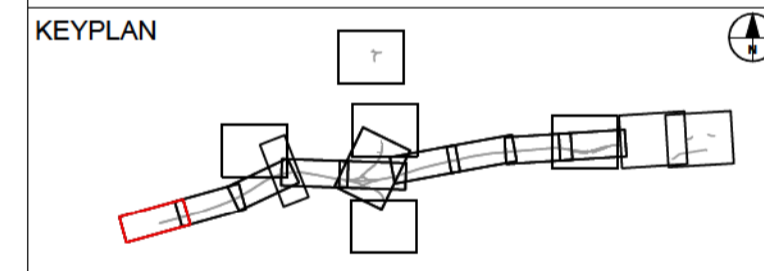

SUBMITTED FOR DEVELOPMENT CONSENT ORDER APPLICATION		MH1	OCT 2018	P02
Revision Details	By	Check	Date	Suffix



Purpose of Issue: **DCO APPLICATION**

Project Title: **A303 Amesbury to Berwick Down**

Drawing Title: **ENGINEERING SECTION DRAWINGS (PLAN AND PROFILES) REGULATION 5(2)(o) & 6(2) SHEET 1 OF 24**

Highways England Project Office
Temple Quay House
2 The Square, Temple Quay
Bristol, BS1 6HA
Scale: @ A1

Application Document Number	1:2500 (H), 1:500 (V), AS SHOWN	Rev
TR010025 - 2.7		P02

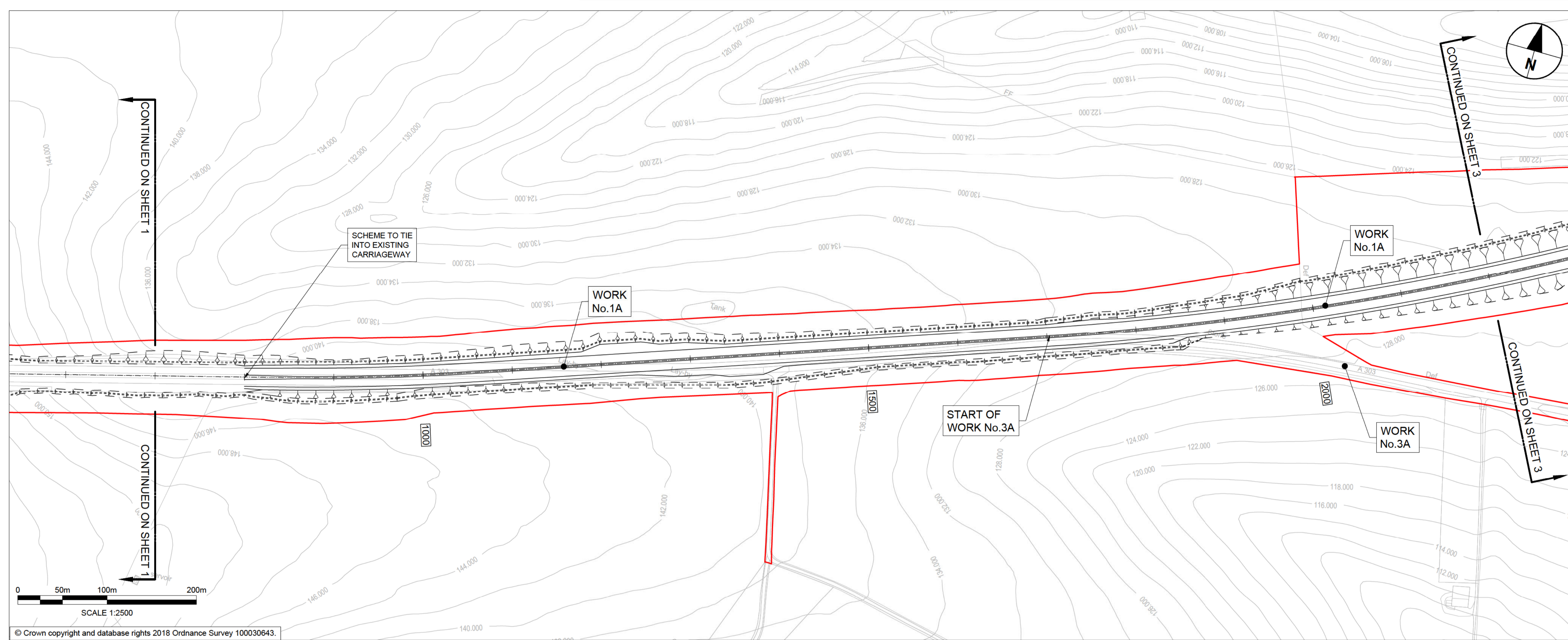

- NOTES:
1. ALL DIMENSIONS ARE IN METRES UNLESS NOTED OTHERWISE.
 2. THESE ENGINEERING SECTION DRAWINGS SHOULD BE READ IN CONJUNCTION WITH THE KEY PLAN AND ALONGSIDE OTHER PLANS AND DOCUMENTS IN THE DEVELOPMENT CONSENT ORDER APPLICATION, IN PARTICULAR THE WORKS PLANS AND SCHEDULE 1 (AUTHORISED DEVELOPMENT) TO THE DEVELOPMENT CONSENT ORDER.
 3. WORK No. REFERENCES ARE DETAILED IN SCHEDULE 1 (AUTHORISED DEVELOPMENT) TO THE DEVELOPMENT CONSENT ORDER.
 4. THE DESIGN SHOWN ON THESE ENGINEERING SECTION DRAWINGS IS ILLUSTRATIVE AND WILL BE SUBJECT TO DETAILED DESIGN DEVELOPMENT; ANY CHANGES WILL BE LIMITED TO BEING WITHIN THE ORDER LIMITS AND ANY OTHER CONSTRAINTS INCLUDED IN THE DEVELOPMENT CONSENT ORDER.

- LEGEND:
- THE SCHEME (SHOWN FOR ILLUSTRATIVE PURPOSES ONLY)
 - PROPOSED VERTICAL DESIGN LEVEL
 - EXISTING GROUND LEVEL
 - ORDER LIMITS
 - ROAD NAMES
 - CHAINAGE (MEASURED DISTANCE ALONG THE SCHEME LENGTH)

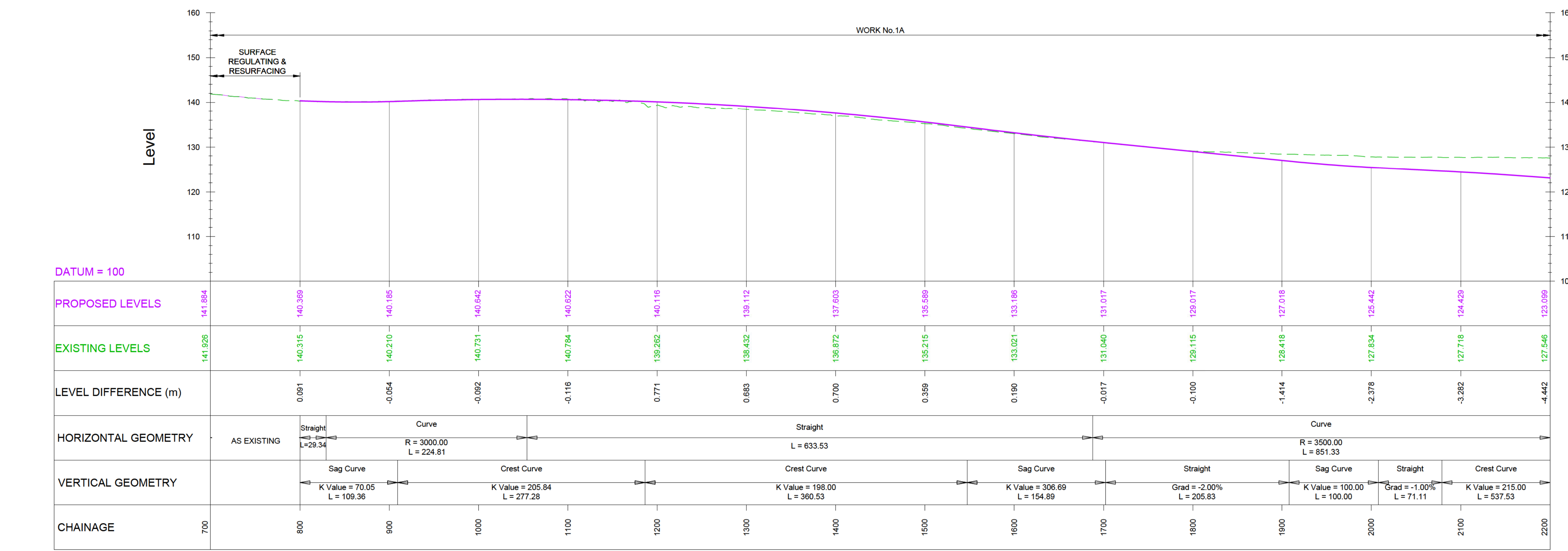

MAINLINE LONGITUDINAL SECTION - CH 700 TO CH 2200

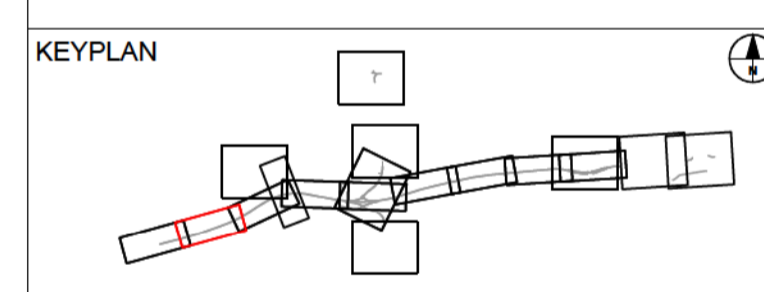

SUBMITTED FOR DEVELOPMENT CONSENT ORDER APPLICATION		MH	TE	OCT 2018	PO2
Revision Details	By	Check	Date	Suffix	



Purpose of Issue
DCO APPLICATION

Project Title
**A303
Amesbury to Berwick Down**

Drawing Title
**ENGINEERING SECTION DRAWINGS
(PLAN AND PROFILES)
REGULATION 5(2)(o) & 6(2)
SHEET 2 OF 24**

Highways England Project Office
Temple Quay House
2 The Square, Temple Quay
Bristol, BS1 6HA
Scale @ A1
1:2500 (H), 1:500 (V), AS SHOWN

Application Document Number
TR010025 - 2.7

Rev
PO2

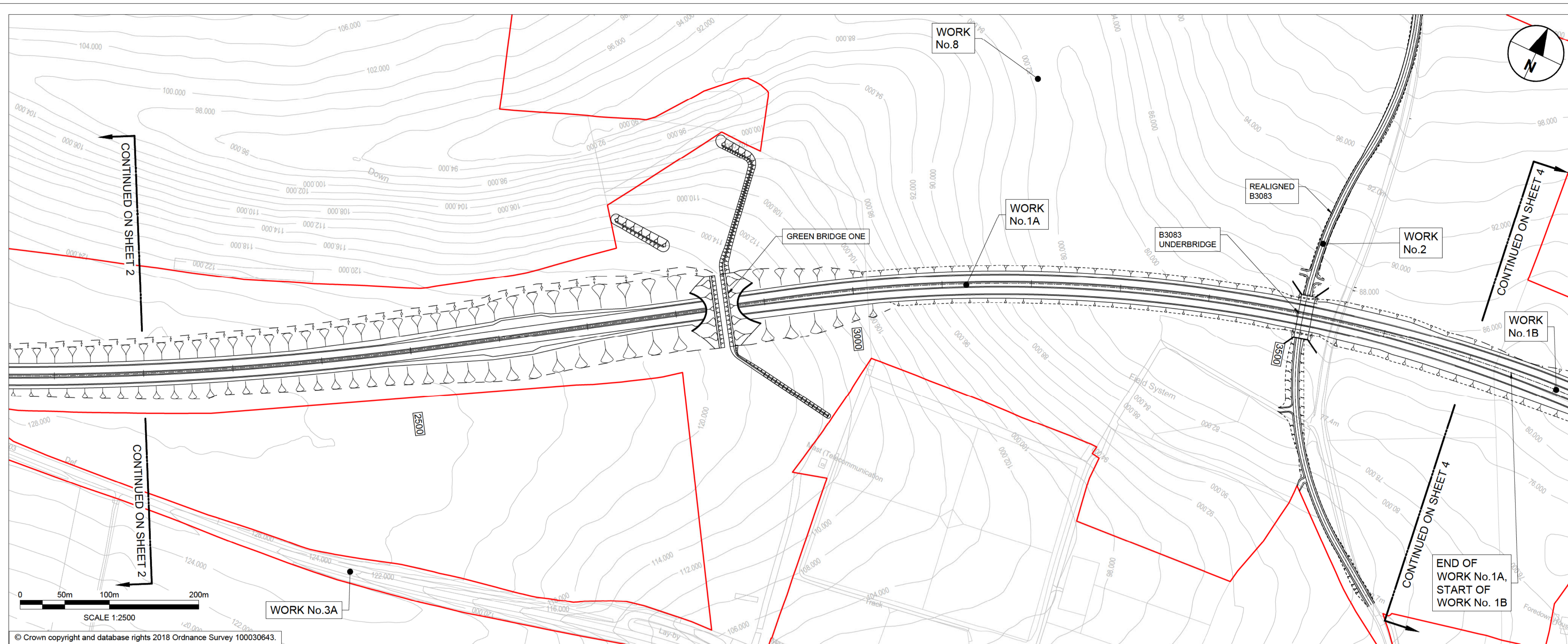

- NOTES:
1. ALL DIMENSIONS ARE IN METRES UNLESS NOTED OTHERWISE.
 2. THESE ENGINEERING SECTION DRAWINGS SHOULD BE READ IN CONJUNCTION WITH THE KEY PLAN AND ALONGSIDE OTHER PLANS AND DOCUMENTS IN THE DEVELOPMENT CONSENT ORDER APPLICATION, IN PARTICULAR THE WORKS PLANS AND SCHEDULE 1 (AUTHORISED DEVELOPMENT) TO THE DEVELOPMENT CONSENT ORDER.
 3. WORK No. REFERENCES ARE DETAILED IN SCHEDULE 1 (AUTHORISED DEVELOPMENT) TO THE DEVELOPMENT CONSENT ORDER.
 4. THE DESIGN SHOWN ON THESE ENGINEERING SECTION DRAWINGS IS ILLUSTRATIVE AND WILL BE SUBJECT TO DETAILED DESIGN DEVELOPMENT; ANY CHANGES WILL BE LIMITED TO BEING WITHIN THE ORDER LIMITS AND ANY OTHER CONSTRAINTS INCLUDED IN THE DEVELOPMENT CONSENT ORDER.

- LEGEND:
- THE SCHEME (SHOWN FOR ILLUSTRATIVE PURPOSES ONLY)
 - PROPOSED VERTICAL DESIGN LEVEL
 - EXISTING GROUND LEVEL
 - ORDER LIMITS
 - ROAD NAMES
 - CHAINAGE (MEASURED DISTANCE ALONG THE SCHEME LENGTH)

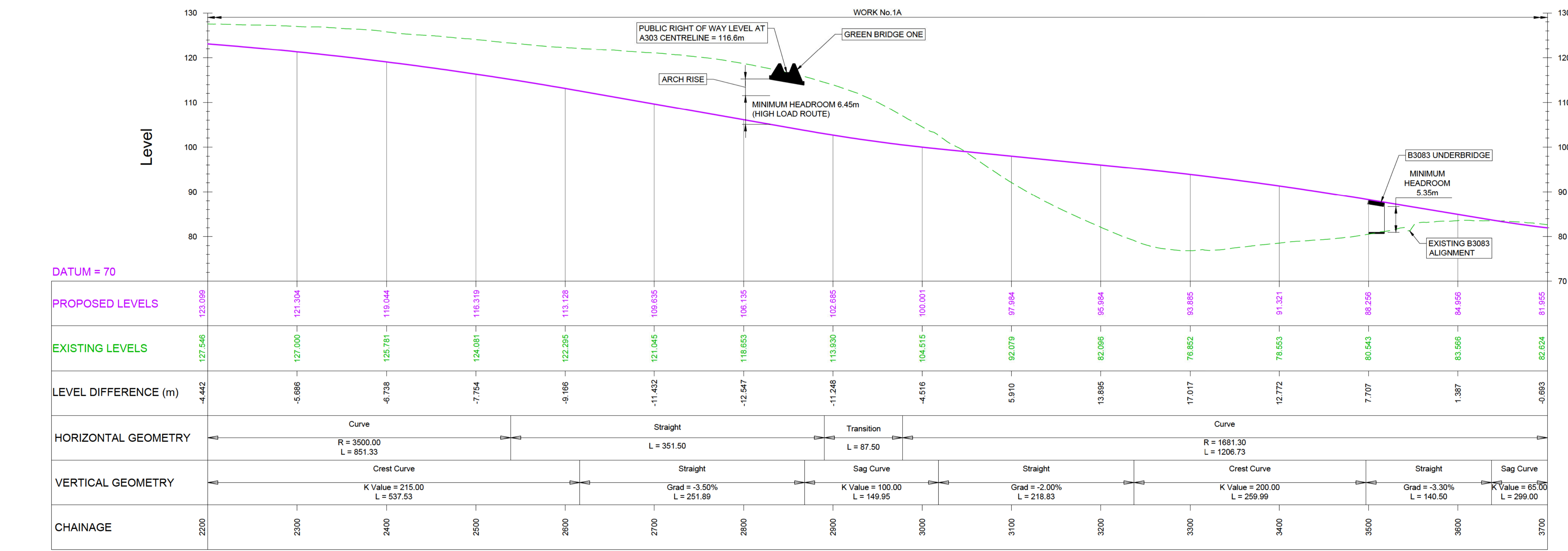

MAINLINE LONGITUDINAL SECTION - CH 2200 TO CH 3700

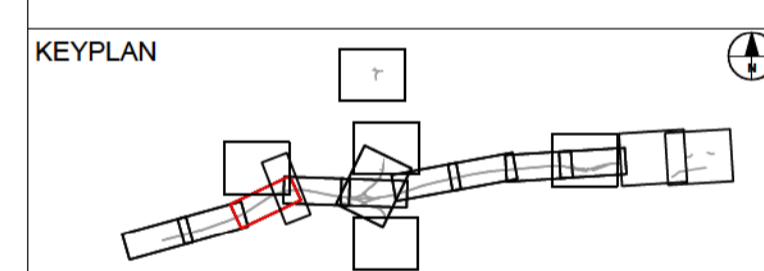

Revision Details	By	Check	Date	Suffix
	MH	TE	OCT 2018	P02



Purpose of Issue: DCO APPLICATION

Project Title: A303 Amesbury to Berwick Down

Drawing Title: ENGINEERING SECTION DRAWINGS (PLAN AND PROFILES) REGULATION 5(2)(o) & 6(2) SHEET 3 OF 24

Highways England Project Office
 Temple Quay House
 2 The Square, Temple Quay
 Bristol, BS1 6HA
 Scale @ A1: 1:2500 (H), 1:500 (V), AS SHOWN

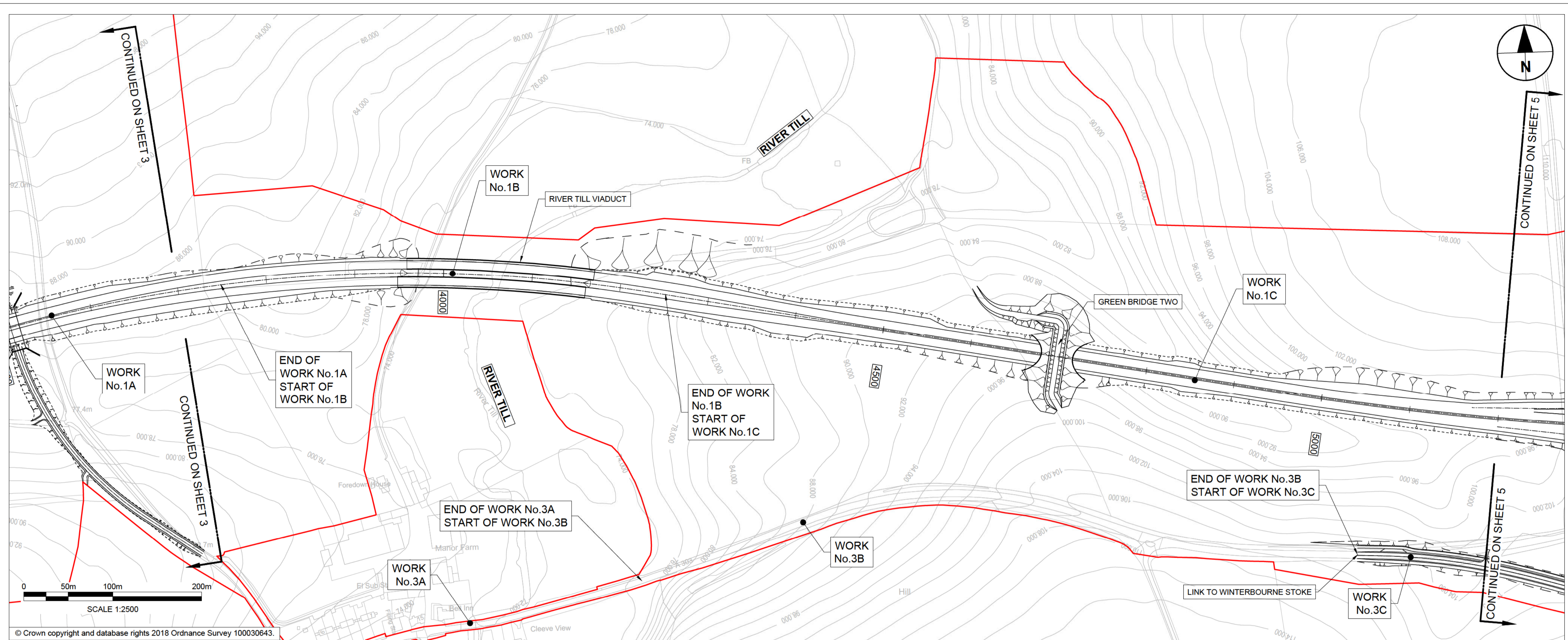

- NOTES:**
1. ALL DIMENSIONS ARE IN METRES UNLESS NOTED OTHERWISE.
 2. THESE ENGINEERING SECTION DRAWINGS SHOULD BE READ IN CONJUNCTION WITH THE KEY PLAN AND ALONGSIDE OTHER PLANS AND DOCUMENTS IN THE DEVELOPMENT CONSENT ORDER APPLICATION, IN PARTICULAR THE WORKS PLANS AND SCHEDULE 1 (AUTHORISED DEVELOPMENT) TO THE DEVELOPMENT CONSENT ORDER.
 3. WORK No. REFERENCES ARE DETAILED IN SCHEDULE 1 (AUTHORISED DEVELOPMENT) TO THE DEVELOPMENT CONSENT ORDER.
 4. THE DESIGN SHOWN ON THESE ENGINEERING SECTION DRAWINGS IS ILLUSTRATIVE AND WILL BE SUBJECT TO DETAILED DESIGN DEVELOPMENT; ANY CHANGES WILL BE LIMITED TO BEING WITHIN THE ORDER LIMITS AND ANY OTHER CONSTRAINTS INCLUDED IN THE DEVELOPMENT CONSENT ORDER.

- LEGEND:**
- THE SCHEME (SHOWN FOR ILLUSTRATIVE PURPOSES ONLY)
 - PROPOSED VERTICAL DESIGN LEVEL
 - EXISTING GROUND LEVEL
 - ORDER LIMITS
 - ROAD NAMES
 - CHAINAGE (MEASURED DISTANCE ALONG THE SCHEME LENGTH)

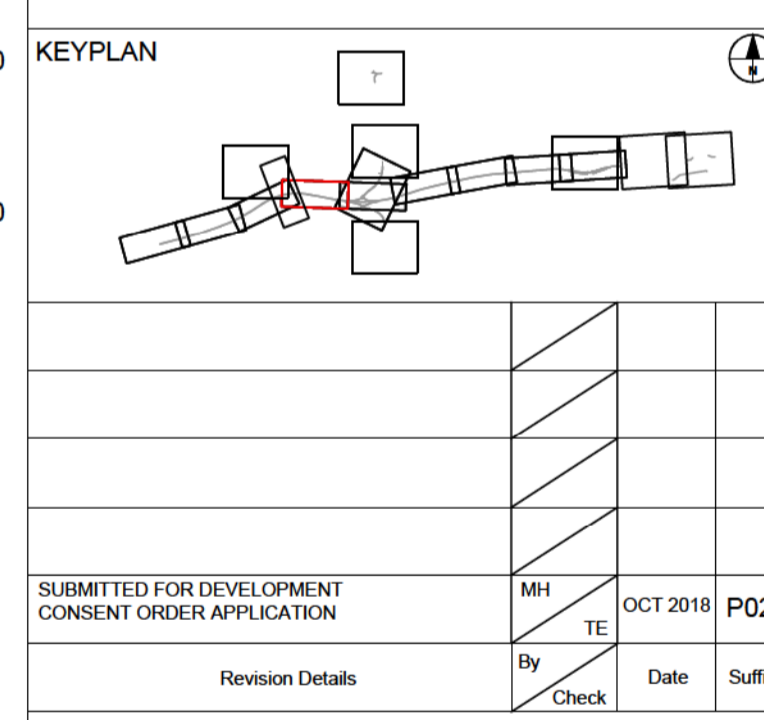
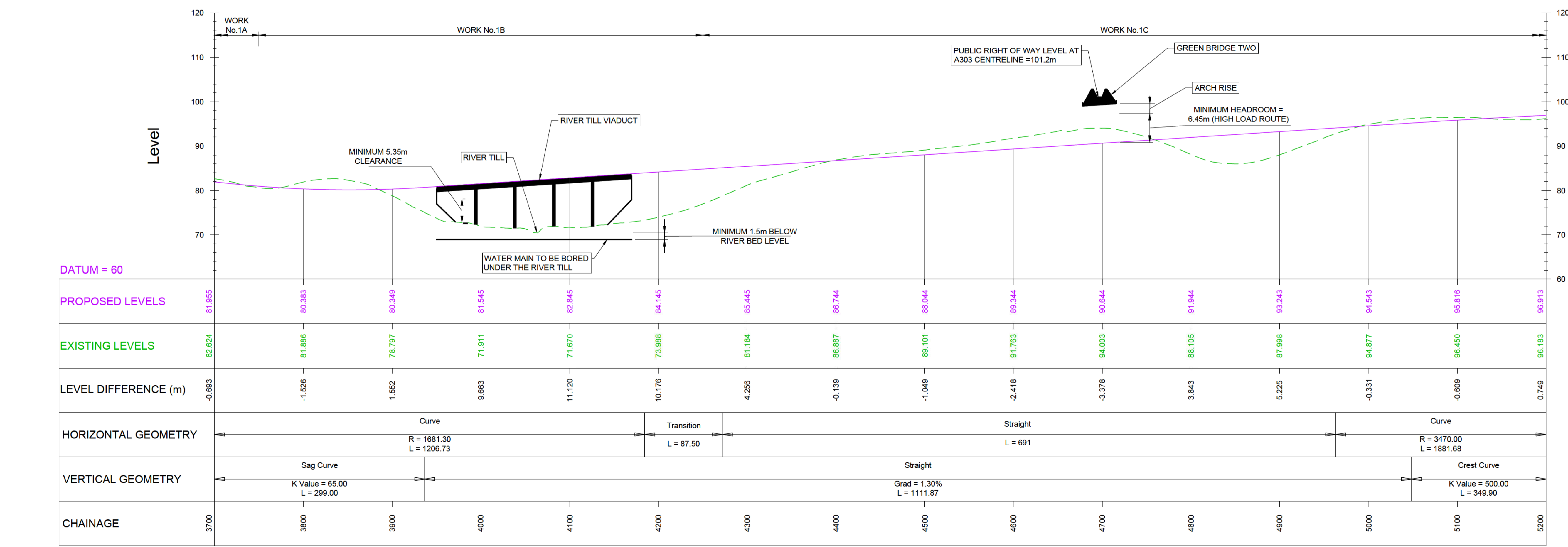

DCO APPLICATION

Project Title: **A303 Amesbury to Berwick Down**

Drawing Title: **ENGINEERING SECTION DRAWINGS (PLAN AND PROFILES) REGULATION 5(2)(o) & 6(2) SHEET 4 OF 24**

Highways England Project Office
Temple Quay House
2 The Square, Temple Quay
Bristol, BS1 6HA
Scale @ A1: 1:2500 (H), 1:500 (V), AS SHOWN

Application Document Number: **TR010025 - 2.7** Rev: **P02**

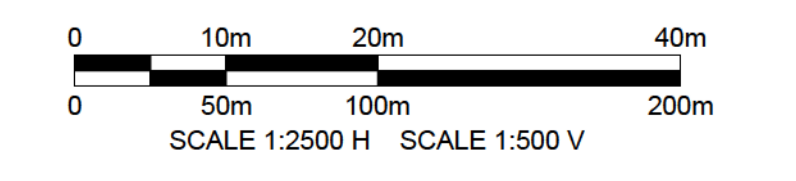

MAINLINE LONGITUDINAL SECTION - CH 3700 TO CH 5200

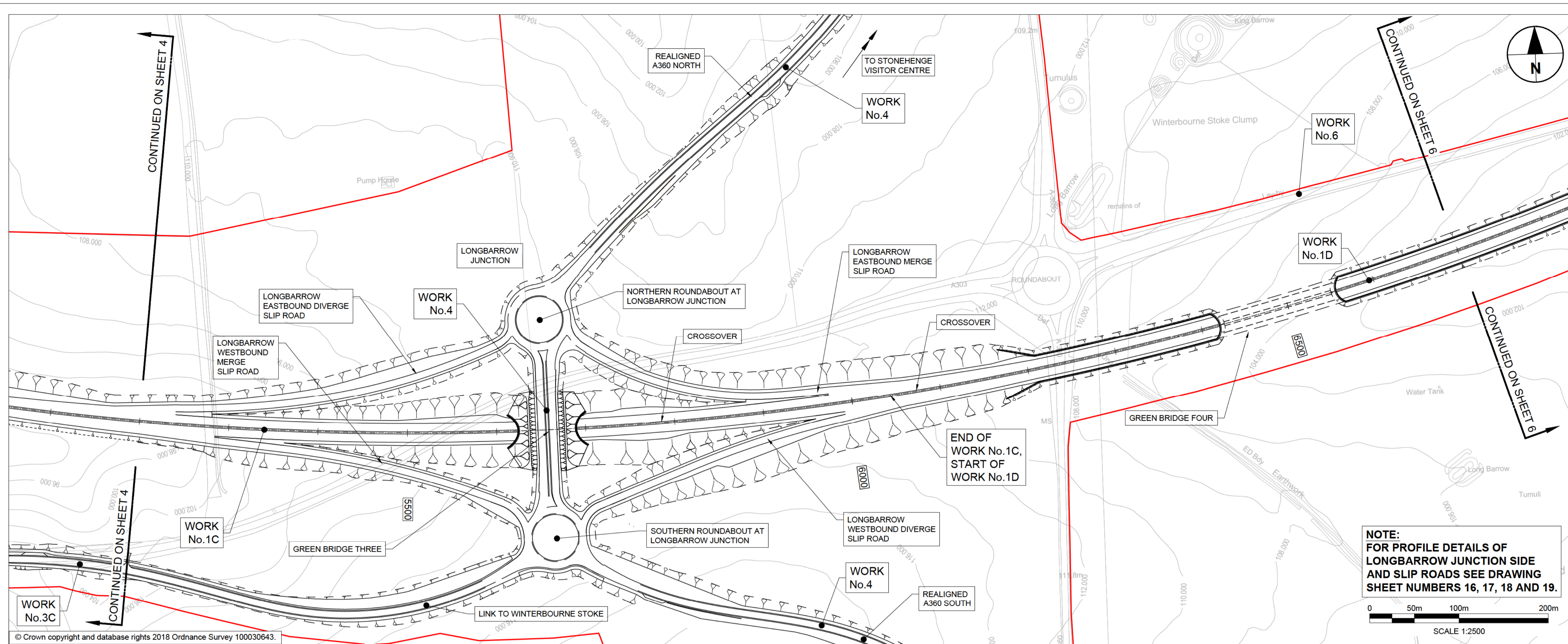

- NOTES:**
1. ALL DIMENSIONS ARE IN METRES UNLESS NOTED OTHERWISE.
 2. THESE ENGINEERING SECTION DRAWINGS SHOULD BE READ IN CONJUNCTION WITH THE KEY PLAN AND ALONGSIDE OTHER PLANS AND DOCUMENTS IN THE DEVELOPMENT CONSENT ORDER APPLICATION, IN PARTICULAR THE WORKS PLANS AND SCHEDULE 1 (AUTHORISED DEVELOPMENT) TO THE DEVELOPMENT CONSENT ORDER.
 3. WORK No. REFERENCES ARE DETAILED IN SCHEDULE 1 (AUTHORISED DEVELOPMENT) TO THE DEVELOPMENT CONSENT ORDER.
 4. THE DESIGN SHOWN ON THESE ENGINEERING SECTION DRAWINGS IS ILLUSTRATIVE AND WILL BE SUBJECT TO DETAILED DESIGN DEVELOPMENT; ANY CHANGES WILL BE LIMITED TO BEING WITHIN THE ORDER LIMITS AND ANY OTHER CONSTRAINTS INCLUDED IN THE DEVELOPMENT CONSENT ORDER.
- LEGEND:**
- THE SCHEME (SHOWN FOR ILLUSTRATIVE PURPOSES ONLY)
 - PROPOSED VERTICAL DESIGN LEVEL
 - EXISTING GROUND LEVEL
 - ORDER LIMITS
 - ROAD NAMES
 - CHAINAGE (MEASURED DISTANCE ALONG THE SCHEME LENGTH)

NOTE:
FOR PROFILE DETAILS OF
LONGBARROW JUNCTION SIDE
AND SLIP ROADS SEE DRAWING
SHEET NUMBERS 16, 17, 18 AND 19.

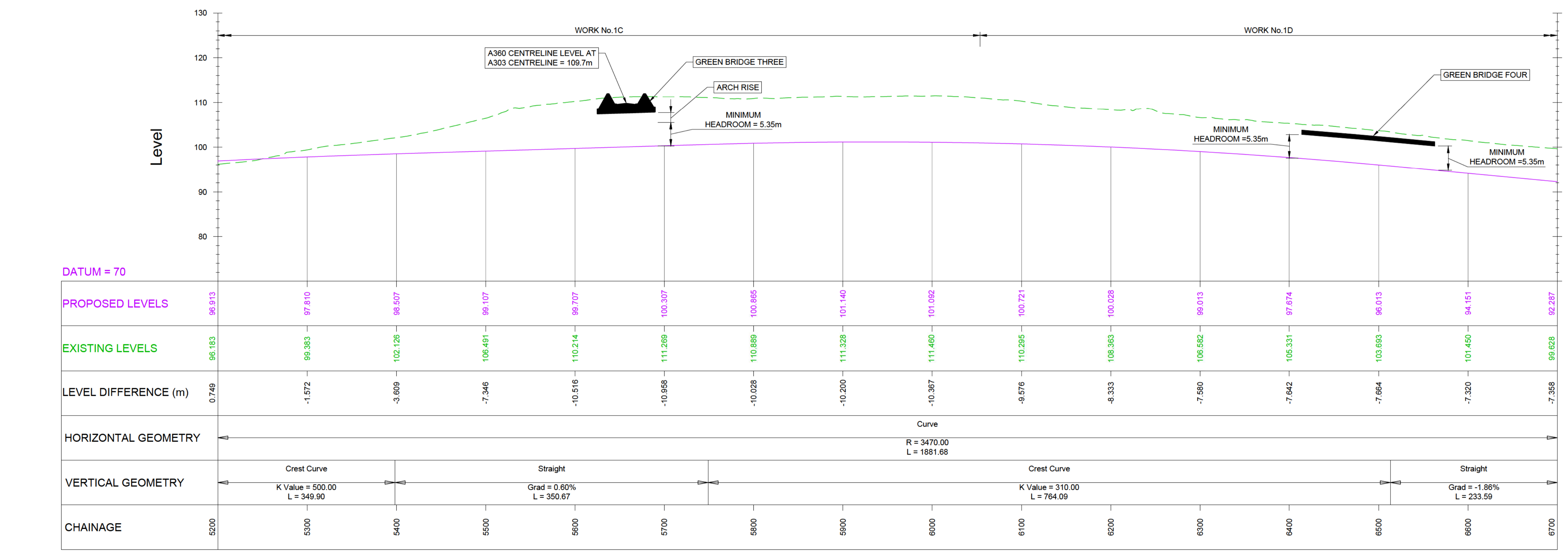

MAINLINE LONGITUDINAL SECTION - CH 5200 TO CH 6700

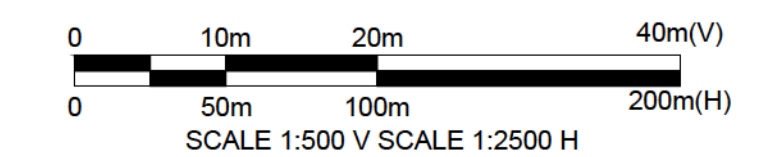

KEYPLAN

Revision Details	By	Check	Date	Suffix
	MH	TE	OCT 2018	PO2

DCO APPLICATION

Project Title: **A303 Amesbury to Berwick Down**

Drawing Title: **ENGINEERING SECTION DRAWINGS (PLAN AND PROFILES) REGULATION 5(2)(o) & 6(2) SHEET 5 OF 24**

Highways England Project Office
Temple Quay House
2 The Square, Temple Quay
Bristol, BS1 6HA
Scale @ A1: 1:2500 (H), 1:500 (V), AS SHOWN

Application Document Number: **TR010025 - 2.7** Rev: **PO2**

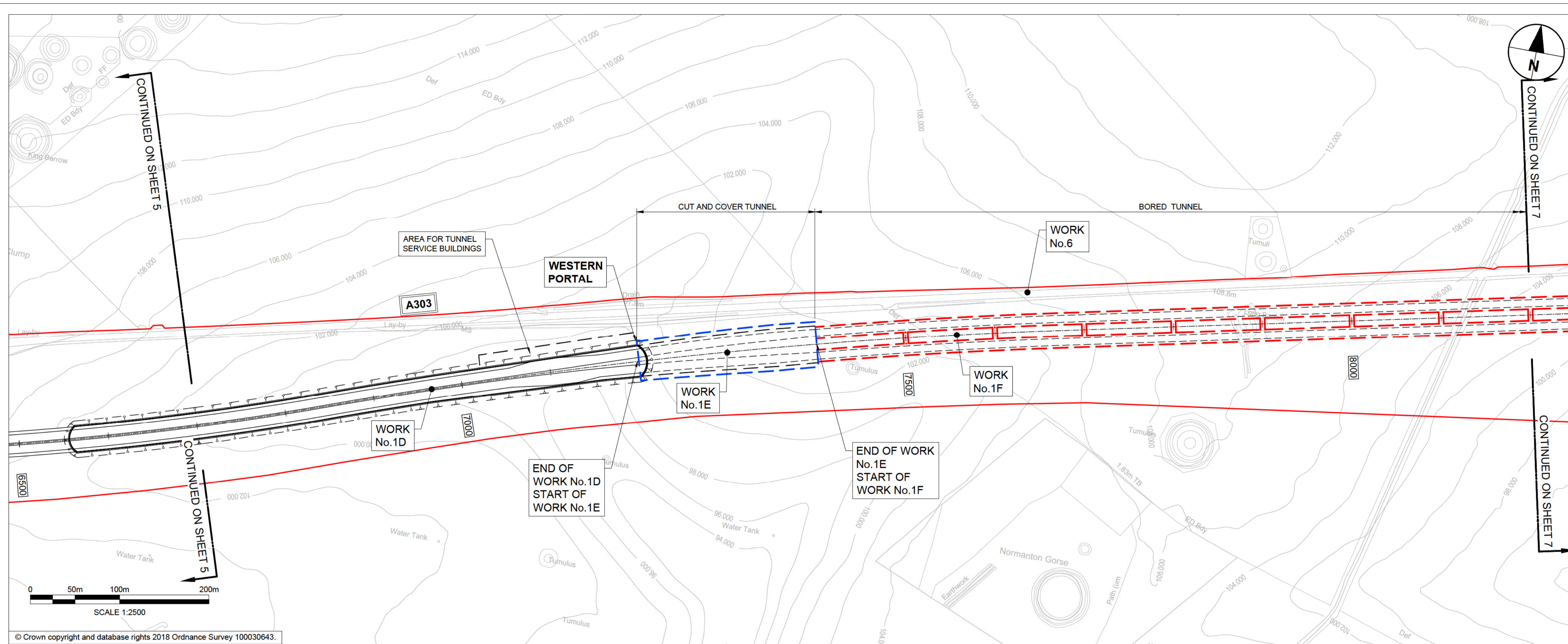

- NOTES:**
1. ALL DIMENSIONS ARE IN METRES UNLESS NOTED OTHERWISE.
 2. THESE ENGINEERING SECTION DRAWINGS SHOULD BE READ IN CONJUNCTION WITH THE KEY PLAN AND ALONGSIDE OTHER PLANS AND DOCUMENTS IN THE DEVELOPMENT CONSENT ORDER APPLICATION, IN PARTICULAR THE WORKS PLANS AND SCHEDULE 1 (AUTHORISED DEVELOPMENT) TO THE DEVELOPMENT CONSENT ORDER.
 3. WORK No. REFERENCES ARE DETAILED IN SCHEDULE 1 (AUTHORISED DEVELOPMENT) TO THE DEVELOPMENT CONSENT ORDER.
 4. THE DESIGN SHOWN ON THESE ENGINEERING SECTION DRAWINGS IS ILLUSTRATIVE AND WILL BE SUBJECT TO DETAILED DESIGN DEVELOPMENT; ANY CHANGES WILL BE LIMITED TO BEING WITHIN THE ORDER LIMITS AND ANY OTHER CONSTRAINTS INCLUDED IN THE DEVELOPMENT CONSENT ORDER.

- LEGEND:**
- THE SCHEME (SHOWN FOR ILLUSTRATIVE PURPOSES ONLY)
 - PROPOSED VERTICAL DESIGN LEVEL
 - EXISTING GROUND LEVEL
 - ORDER LIMITS
 - ROAD NAMES
 - CHAINAGE (MEASURED DISTANCE ALONG THE SCHEME LENGTH)
 - INDICATIVE CUT/COVER TUNNEL OUTLINE
 - INDICATIVE BORED TUNNEL OUTLINE

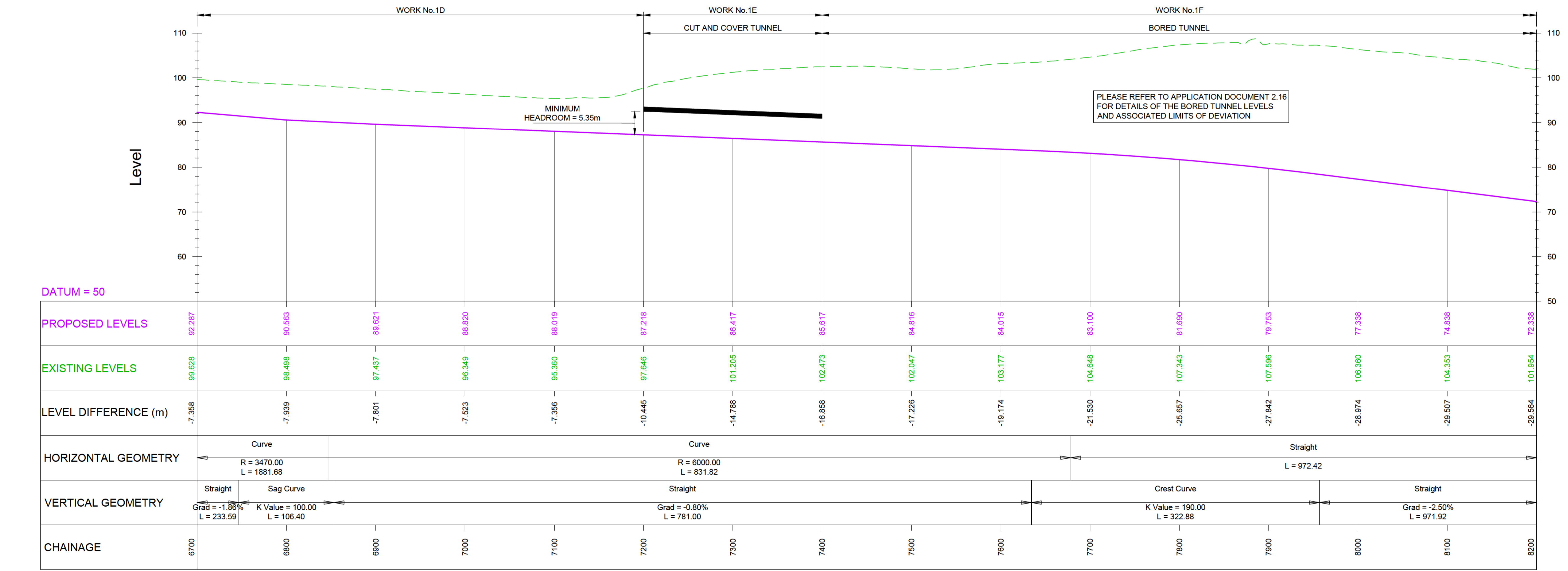

DATUM = 50

PROPOSED LEVELS	92.287	90.563	89.621	88.820	88.019	87.218	86.417	85.617	84.816	84.015	83.100	81.890	79.753	77.338	74.838	72.338
EXISTING LEVELS	99.628	98.498	97.637	96.349	95.360	97.646	101.205	102.473	102.047	103.177	104.648	107.343	107.596	106.360	104.353	101.954
LEVEL DIFFERENCE (m)	-7.358	-7.939	-7.801	-7.523	-7.356	-10.445	-14.788	-16.858	-17.226	-19.174	-21.530	-26.657	-27.842	-28.974	-29.507	-29.564
HORIZONTAL GEOMETRY	Curve R = 3470.00 L = 1881.68			Curve R = 6000.00 L = 831.82				Straight L = 972.42								
VERTICAL GEOMETRY	Straight Grad = -1.86% L = 233.59		Sag Curve K Value = 100.00 L = 106.40		Straight Grad = -0.80% L = 781.00			Crest Curve K Value = 190.00 L = 322.88			Straight Grad = -2.50% L = 971.92					
CHAINAGE	6700	6800	6900	7000	7100	7200	7300	7400	7500	7600	7700	7800	7900	8000	8100	8200

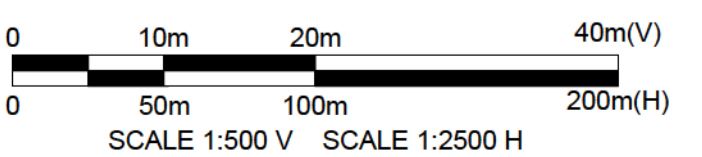

MAINLINE LONGITUDINAL SECTION - CH 6700 TO CH 8200

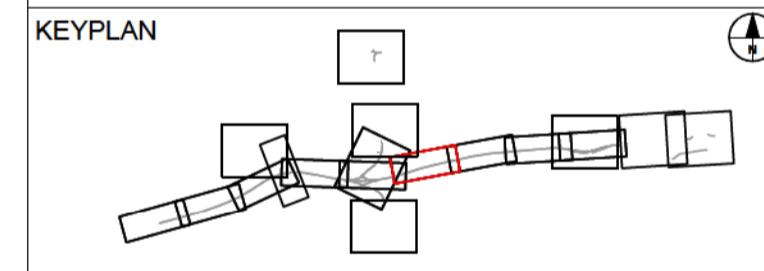

SUBMITTED FOR DEVELOPMENT CONSENT ORDER APPLICATION	MH	TE	OCT 2018	P02
Revision Details	By	Check	Date	Suffix

Purpose of Issue: **DCO APPLICATION**

Project Title: **A303 Amesbury to Berwick Down**

Drawing Title: **ENGINEERING SECTION DRAWINGS (PLAN AND PROFILES) REGULATION 5(2)(o) & 6(2) SHEET 6 OF 24**

Highways England Project Office
Temple Quay House
2 The Square, Temple Quay
Bristol, BS1 6HA
Scale @ A1: 1:2500 (H), 1:500 (V), AS SHOWN

Application Document Number: **TR010025 - 2.7** Rev: **P02**

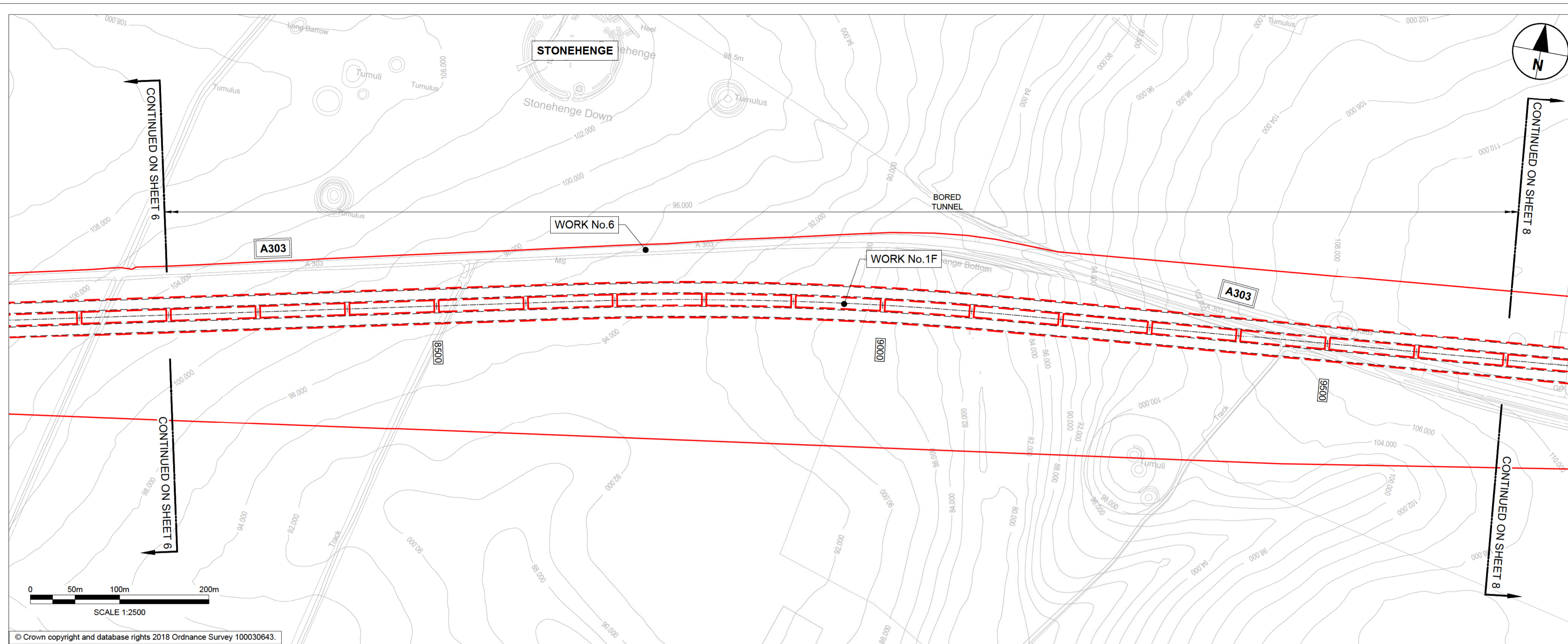

© Crown copyright and database rights 2018 Ordnance Survey 100030643.

- NOTES:**
1. ALL DIMENSIONS ARE IN METRES UNLESS NOTED OTHERWISE.
 2. THESE ENGINEERING SECTION DRAWINGS SHOULD BE READ IN CONJUNCTION WITH THE KEY PLAN AND ALONGSIDE OTHER PLANS AND DOCUMENTS IN THE DEVELOPMENT CONSENT ORDER APPLICATION, IN PARTICULAR THE WORKS PLANS AND SCHEDULE 1 (AUTHORISED DEVELOPMENT) TO THE DEVELOPMENT CONSENT ORDER.
 3. WORK No. REFERENCES ARE DETAILED IN SCHEDULE 1 (AUTHORISED DEVELOPMENT) TO THE DEVELOPMENT CONSENT ORDER.
 4. THE DESIGN SHOWN ON THESE ENGINEERING SECTION DRAWINGS IS ILLUSTRATIVE AND WILL BE SUBJECT TO DETAILED DESIGN DEVELOPMENT; ANY CHANGES WILL BE LIMITED TO BEING WITHIN THE ORDER LIMITS AND ANY OTHER CONSTRAINTS INCLUDED IN THE DEVELOPMENT CONSENT ORDER.

- LEGEND:**
- THE SCHEME (SHOWN FOR ILLUSTRATIVE PURPOSES ONLY)
 - PROPOSED VERTICAL DESIGN LEVEL
 - EXISTING GROUND LEVEL
 - ORDER LIMITS
 - ROAD NAMES
 - CHAINAGE (MEASURED DISTANCE ALONG THE SCHEME LENGTH)
 - INDICATIVE CUT/COVER/TUNNEL OUTLINE
 - INDICATIVE BORED TUNNEL OUTLINE

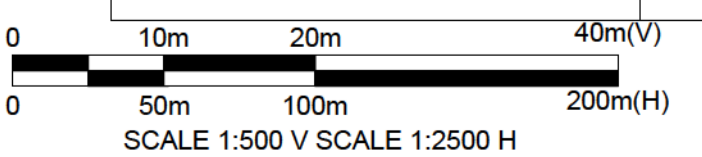
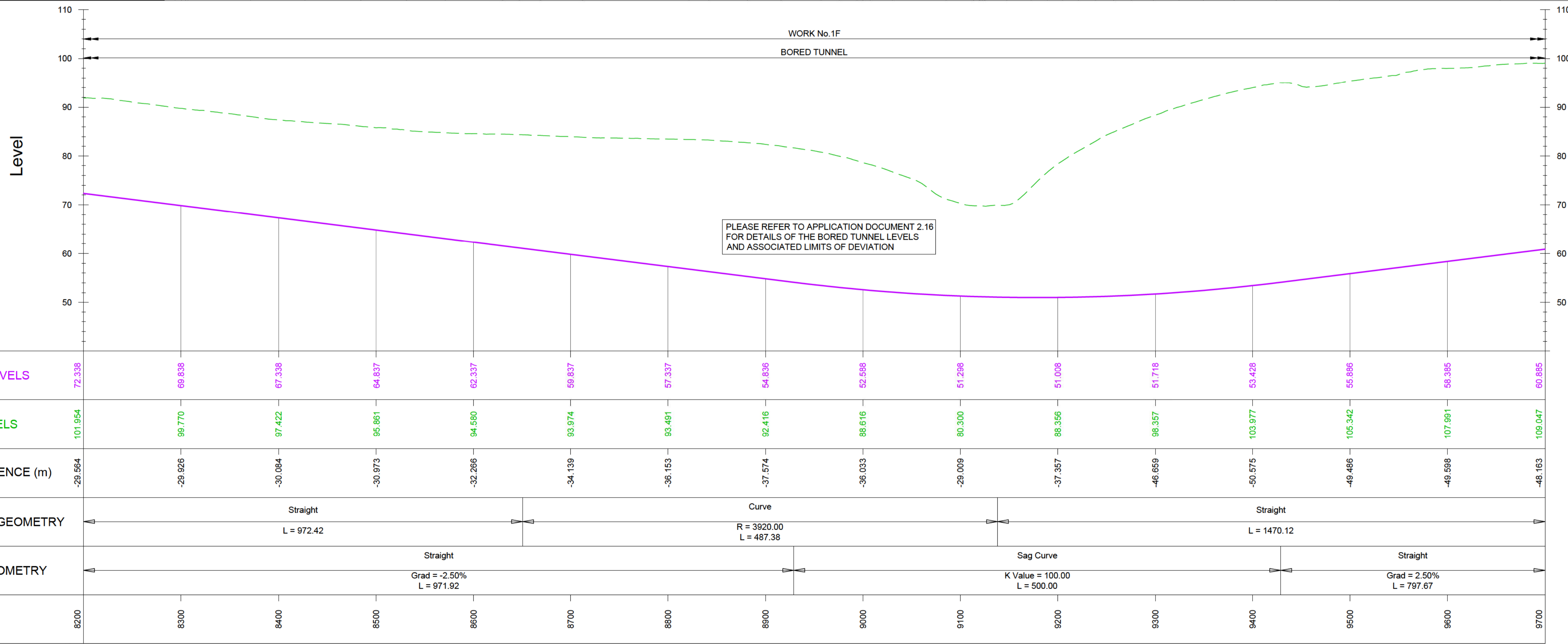

MAINLINE LONGITUDINAL SECTION - CH 8200 TO CH 9700

KEYPLAN

Submitted for Development Consent Order Application	MH1	OCT 2018	P02
Revision Details	By	Check	Date
	TE		

DCO APPLICATION

Project Title: **A303 Amesbury to Berwick Down**

Drawing Title: **ENGINEERING SECTION DRAWINGS (PLAN AND PROFILES) REGULATION 5(2)(o) & 6(2) SHEET 7 OF 24**

Highways England Project Office
Temple Quay House
2 The Square, Temple Quay
Bristol, BS1 6HA
Scale: @ A1

Application Document Number: **TR010025 - 2.7** Rev: **P02**

1:2500 (H), 1:500 (V), AS SHOWN

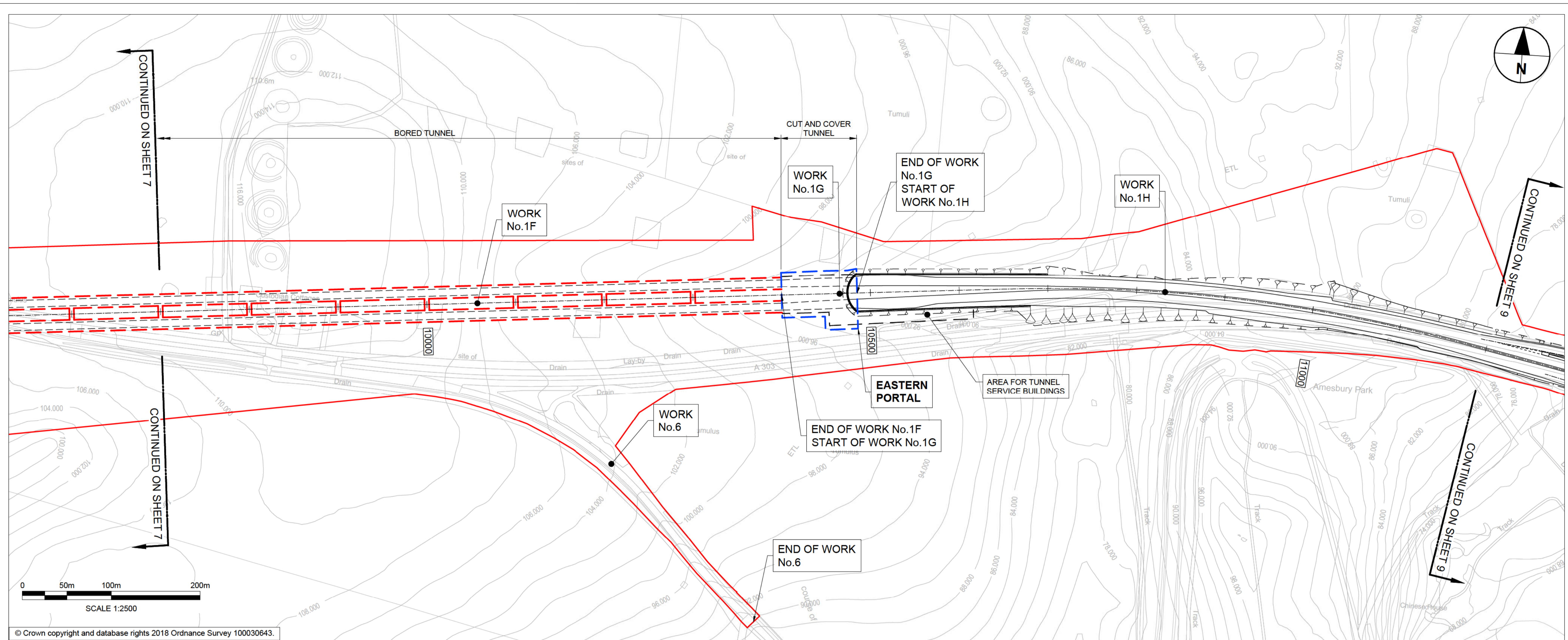

- NOTES:**
- ALL DIMENSIONS ARE IN METRES UNLESS NOTED OTHERWISE.
 - THESE ENGINEERING SECTION DRAWINGS SHOULD BE READ IN CONJUNCTION WITH THE KEY PLAN AND ALONGSIDE OTHER PLANS AND DOCUMENTS IN THE DEVELOPMENT CONSENT ORDER APPLICATION, IN PARTICULAR THE WORKS PLANS AND SCHEDULE 1 (AUTHORISED DEVELOPMENT) TO THE DEVELOPMENT CONSENT ORDER.
 - WORK No. REFERENCES ARE DETAILED IN SCHEDULE 1 (AUTHORISED DEVELOPMENT) TO THE DEVELOPMENT CONSENT ORDER.
 - THE DESIGN SHOWN ON THESE ENGINEERING SECTION DRAWINGS IS ILLUSTRATIVE AND WILL BE SUBJECT TO DETAILED DESIGN DEVELOPMENT; ANY CHANGES WILL BE LIMITED TO BEING WITHIN THE ORDER LIMITS AND ANY OTHER CONSTRAINTS INCLUDED IN THE DEVELOPMENT CONSENT ORDER.

- LEGEND:**
- THE SCHEME (SHOWN FOR ILLUSTRATIVE PURPOSES ONLY)
 - PROPOSED VERTICAL DESIGN LEVEL
 - EXISTING GROUND LEVEL
 - ORDER LIMITS
 - ROAD NAMES
 - CHAINAGE (MEASURED DISTANCE ALONG THE SCHEME LENGTH)
 - INDICATIVE CUT/COVER TUNNEL OUTLINE
 - INDICATIVE BORED TUNNEL OUTLINE

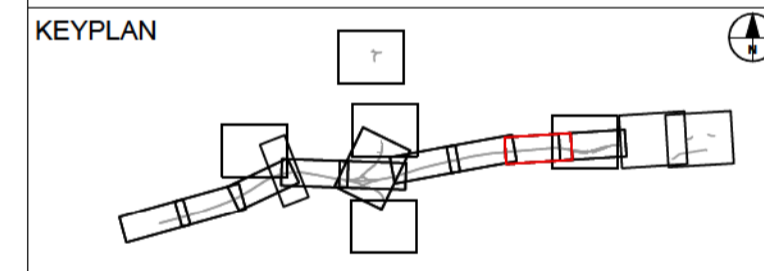
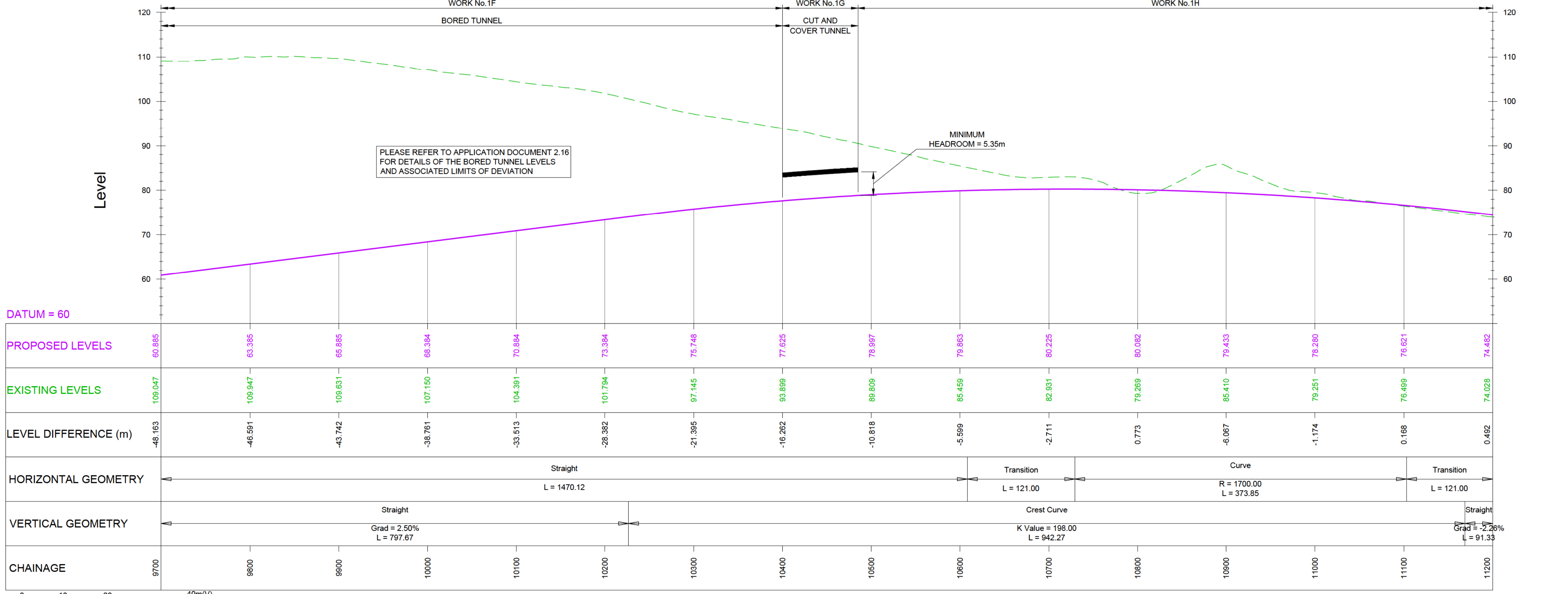

SUBMITTED FOR DEVELOPMENT CONSENT ORDER APPLICATION		MH	TE	OCT 2018	P02
Revision Details		By	Check	Date	Suffix



Purpose of Issue: **DCO APPLICATION**

Project Title: **A303 Amesbury to Berwick Down**

Drawing Title: **ENGINEERING SECTION DRAWINGS (PLAN AND PROFILES) REGULATION 5(2)(o) & 6(2) SHEET 8 OF 24**

Highways England Project Office
 Temple Quay House
 2 The Square, Temple Quay
 Bristol, BS1 6HA
 Scale @ A1: 1:2500 (H), 1:500 (V), AS SHOWN

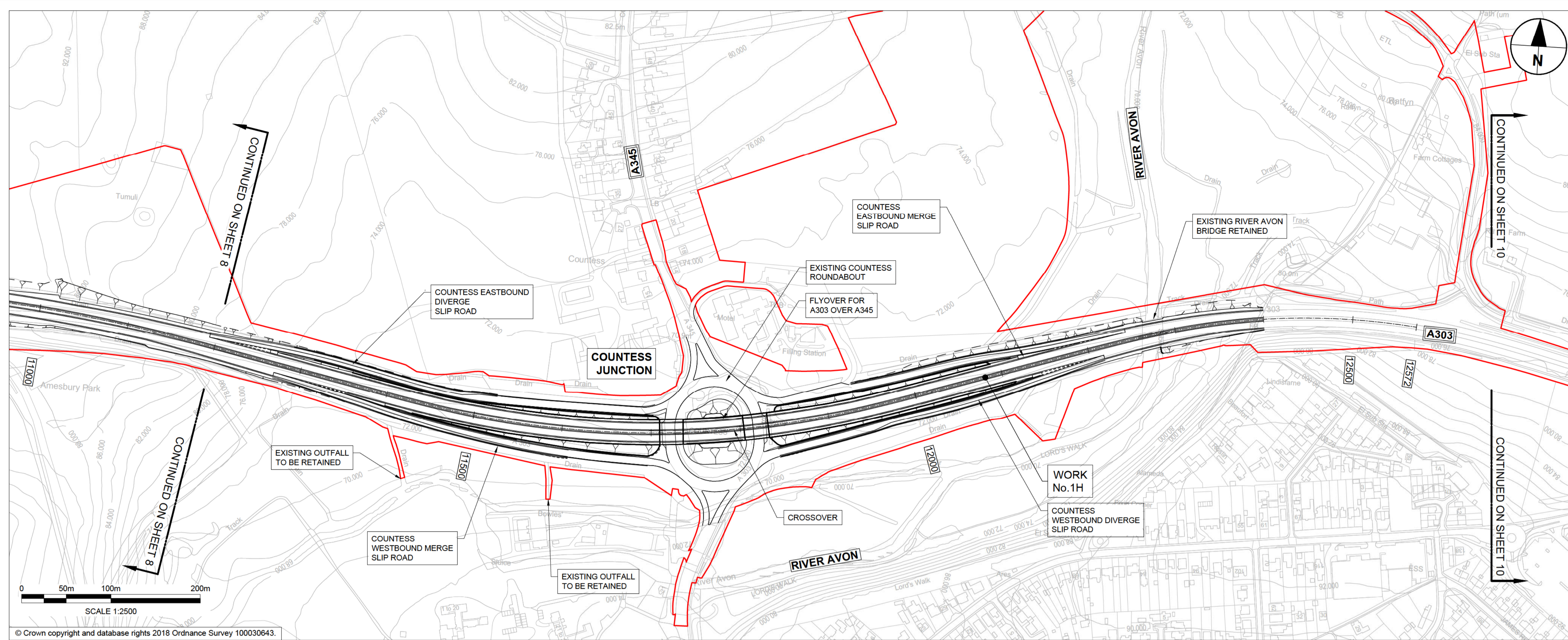

- NOTES:
1. ALL DIMENSIONS ARE IN METRES UNLESS NOTED OTHERWISE.
 2. THESE ENGINEERING SECTION DRAWINGS SHOULD BE READ IN CONJUNCTION WITH THE KEY PLAN AND ALONGSIDE OTHER PLANS AND DOCUMENTS IN THE DEVELOPMENT CONSENT ORDER APPLICATION, IN PARTICULAR THE WORKS PLANS AND SCHEDULE 1 (AUTHORISED DEVELOPMENT) TO THE DEVELOPMENT CONSENT ORDER.
 3. WORK No. REFERENCES ARE DETAILED IN SCHEDULE 1 (AUTHORISED DEVELOPMENT) TO THE DEVELOPMENT CONSENT ORDER.
 4. THE DESIGN SHOWN ON THESE ENGINEERING SECTION DRAWINGS IS ILLUSTRATIVE AND WILL BE SUBJECT TO DETAILED DESIGN DEVELOPMENT; ANY CHANGES WILL BE LIMITED TO BEING WITHIN THE ORDER LIMITS AND ANY OTHER CONSTRAINTS INCLUDED IN THE DEVELOPMENT CONSENT ORDER.

LEGEND:

- THE SCHEME (SHOWN FOR ILLUSTRATIVE PURPOSES ONLY)
- PROPOSED VERTICAL DESIGN LEVEL
- EXISTING GROUND LEVEL
- ORDER LIMITS
- ROAD NAMES
- CHAINAGE (MEASURED DISTANCE ALONG THE SCHEME LENGTH)

© Crown copyright and database rights 2018 Ordnance Survey 100030643.

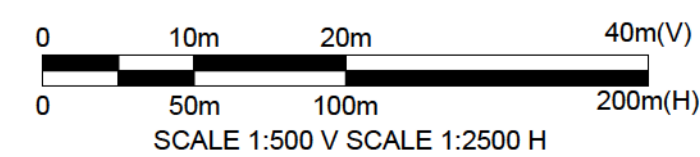
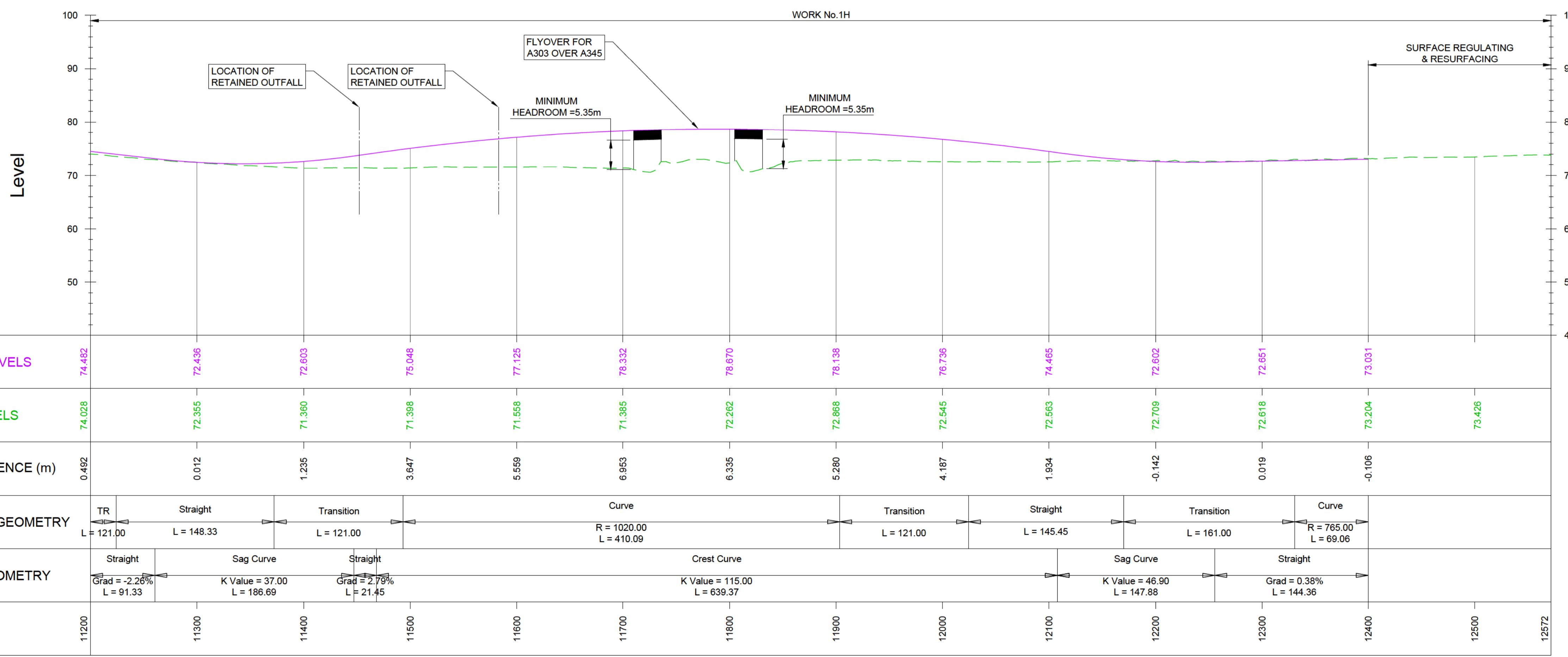

MAINLINE LONGITUDINAL SECTION - CH 11200 TO 12400

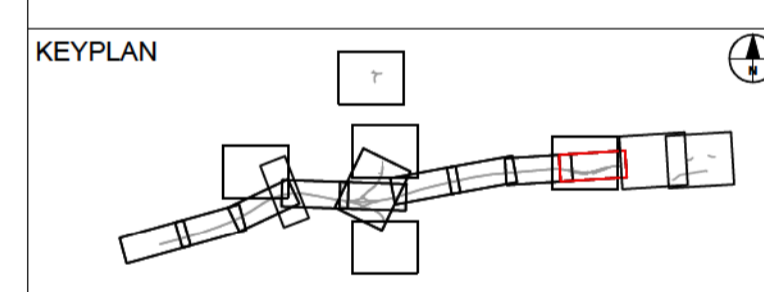

SUBMITTED FOR DEVELOPMENT CONSENT ORDER APPLICATION		MH	TE	OCT 2018	P02
Revision	Details	By	Check	Date	Suffix



Purpose of Issue: **DCO APPLICATION**

Project Title: **A303 Amesbury to Berwick Down**

Drawing Title: **ENGINEERING SECTION DRAWINGS (PLAN AND PROFILES) REGULATION 5(2)(o) & 6(2) SHEET 9 OF 24**

Highways England Project Office
Temple Quay House
2 The Square, Temple Quay
Bristol, BS1 6HA
Scale @ A1: 1:2500 (H), 1:500 (V), AS SHOWN

Application Document Number: **TR010025 - 2.7** Rev: **P02**

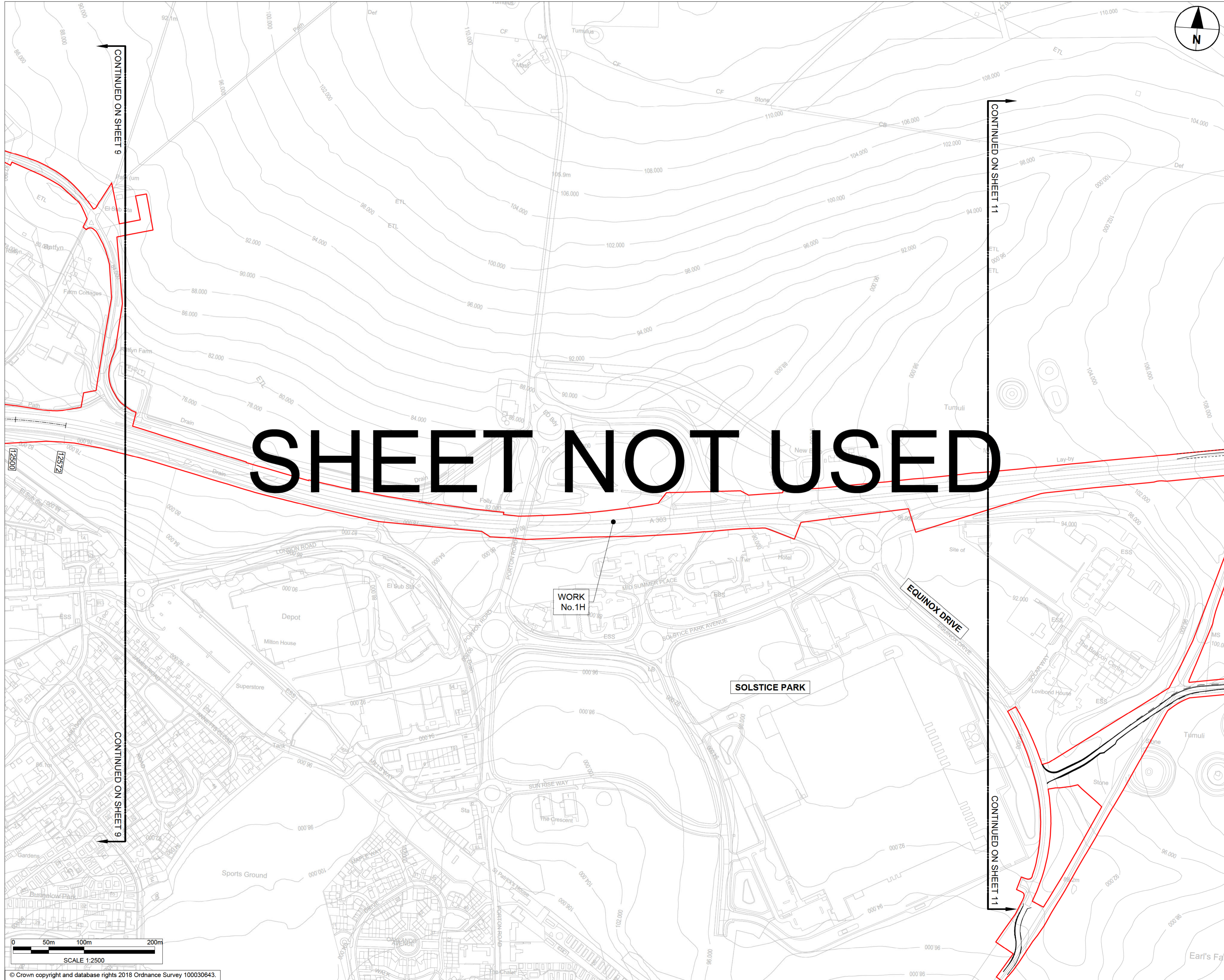

SHEET NOT USED

- NOTES:**
1. ALL DIMENSIONS ARE IN METRES UNLESS NOTED OTHERWISE.
 2. THESE ENGINEERING SECTION DRAWINGS SHOULD BE READ IN CONJUNCTION WITH THE KEY PLAN AND ALONGSIDE OTHER PLANS AND DOCUMENTS IN THE DEVELOPMENT CONSENT ORDER APPLICATION, IN PARTICULAR THE WORKS PLANS AND SCHEDULE 1 (AUTHORISED DEVELOPMENT) TO THE DEVELOPMENT CONSENT ORDER.
 3. WORK No. REFERENCES ARE DETAILED IN SCHEDULE 1 (AUTHORISED DEVELOPMENT) TO THE DEVELOPMENT CONSENT ORDER.
 4. THE DESIGN SHOWN ON THESE ENGINEERING SECTION DRAWINGS IS ILLUSTRATIVE AND WILL BE SUBJECT TO DETAILED DESIGN DEVELOPMENT; ANY CHANGES WILL BE LIMITED TO BEING WITHIN THE ORDER LIMITS AND ANY OTHER CONSTRAINTS INCLUDED IN THE DEVELOPMENT CONSENT ORDER.

- LEGEND:**
- THE SCHEME (SHOWN FOR ILLUSTRATIVE PURPOSES ONLY)
 - PROPOSED VERTICAL DESIGN LEVEL
 - EXISTING GROUND LEVEL
 - ORDER LIMITS
 - ROAD NAMES
 - CHAINAGE (MEASURED DISTANCE ALONG THE SCHEME LENGTH)

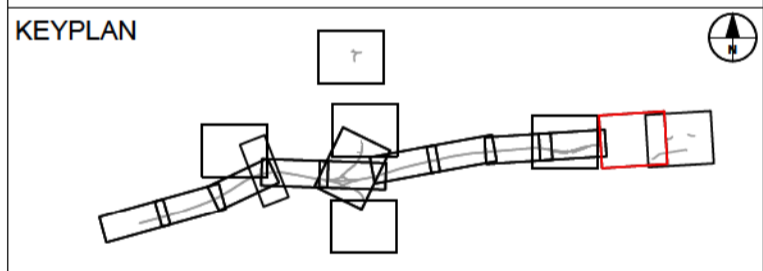

SUBMITTED FOR DEVELOPMENT CONSENT ORDER APPLICATION		MH	OCT 2018	P02
Revision Details	By	Check	Date	Suffix



Purpose of Issue
DCO APPLICATION

Project Title
**A303
Amesbury to Berwick Down**

Drawing Title
**ENGINEERING SECTION DRAWINGS
(PLAN AND PROFILES)
REGULATION 5(2)(o) & 6(2)
SHEET 10 OF 24**

Highways England Project Office
Temple Quay House
2 The Square, Temple Quay
Bristol, BS1 6HA
Scale @ A1 1:2500

Application Document Number
TR010025 - 2.7

Rev
P02

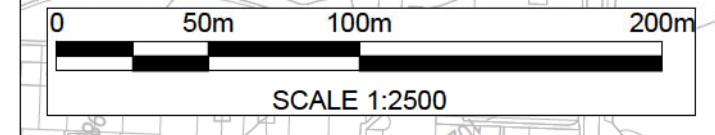

© Crown copyright and database rights 2018 Ordnance Survey 100030643.

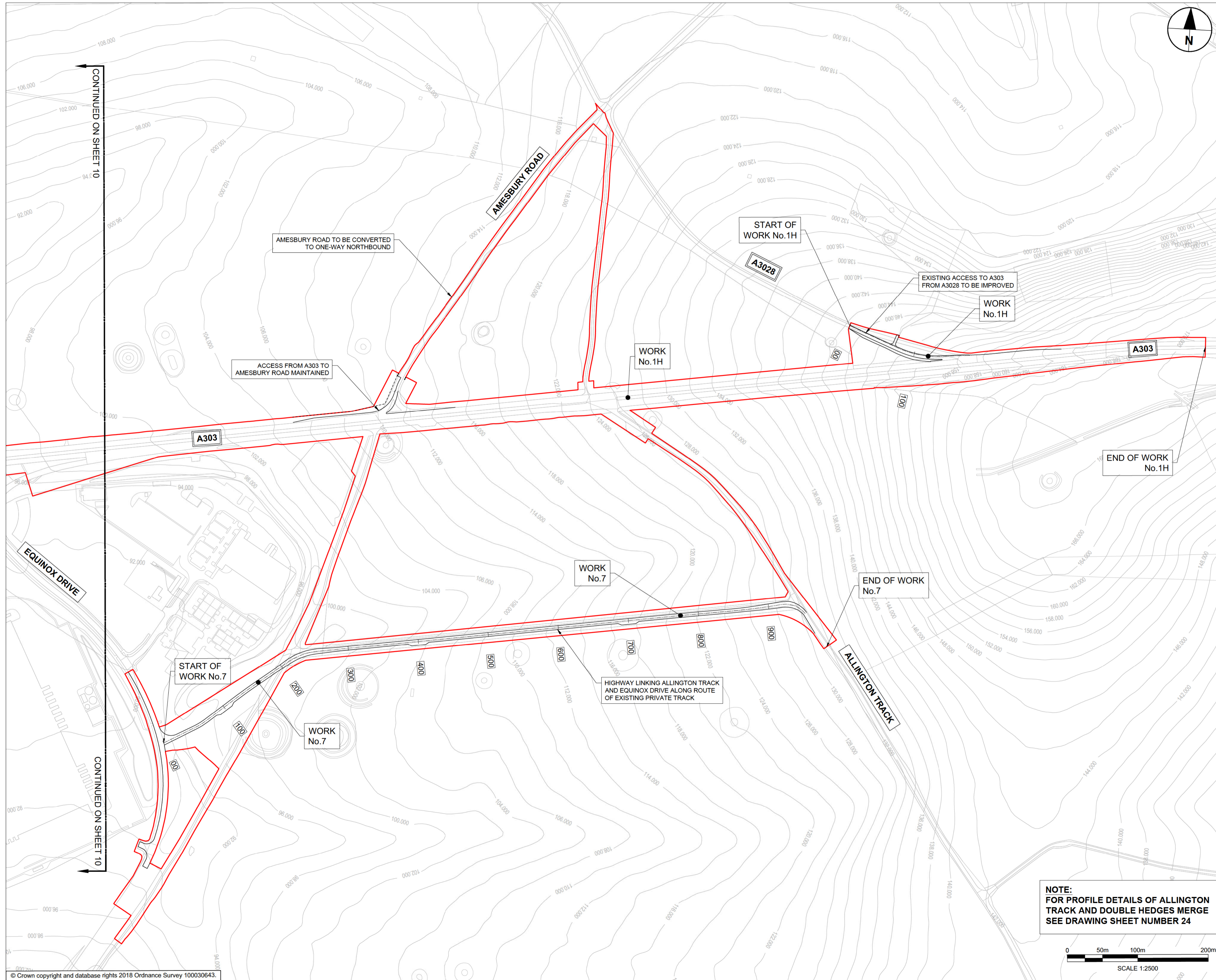

- NOTES:
1. ALL DIMENSIONS ARE IN METRES UNLESS NOTED OTHERWISE.
 2. THESE ENGINEERING SECTION DRAWINGS SHOULD BE READ IN CONJUNCTION WITH THE KEY PLAN AND ALONGSIDE OTHER PLANS AND DOCUMENTS IN THE DEVELOPMENT CONSENT ORDER APPLICATION, IN PARTICULAR THE WORKS PLANS AND SCHEDULE 1 (AUTHORISED DEVELOPMENT) TO THE DEVELOPMENT CONSENT ORDER.
 3. WORK No. REFERENCES ARE DETAILED IN SCHEDULE 1 (AUTHORISED DEVELOPMENT) TO THE DEVELOPMENT CONSENT ORDER.
 4. THE DESIGN SHOWN ON THESE ENGINEERING SECTION DRAWINGS IS ILLUSTRATIVE AND WILL BE SUBJECT TO DETAILED DESIGN DEVELOPMENT; ANY CHANGES WILL BE LIMITED TO BEING WITHIN THE ORDER LIMITS AND ANY OTHER CONSTRAINTS INCLUDED IN THE DEVELOPMENT CONSENT ORDER.

Mainline sheet 13 Notes

LEGEND:

- THE SCHEME (SHOWN FOR ILLUSTRATIVE PURPOSES ONLY)
- PROPOSED VERTICAL DESIGN LEVEL
- EXISTING GROUND LEVEL
- ORDER LIMITS
- ROAD NAMES
- CHAINAGE (MEASURED DISTANCE ALONG THE SCHEME LENGTH)

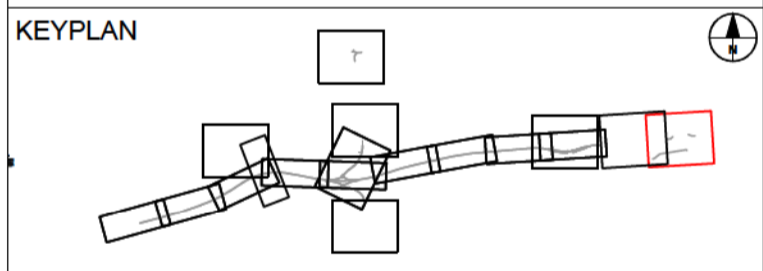

SUBMITTED FOR DEVELOPMENT CONSENT ORDER APPLICATION	MH	OCT 2018	P02
Revision Details	By	Date	Suffix
	TE		
	Check		

Purpose of Issue
DCO APPLICATION

Project Title
**A303
Amesbury to Berwick Down**

Drawing Title
**ENGINEERING SECTION DRAWINGS
(PLAN AND PROFILES)
REGULATION 5(2)(o) & 6(2)
SHEET 11 OF 24**

Highways England Project Office
Temple Quay House
2 The Square, Temple Quay
Bristol, BS1 6HA
Scale @ A1

Application Document Number
TR010025 - 2.7

Rev
P02

1:2500



- NOTES:**
1. ALL DIMENSIONS ARE IN METRES UNLESS NOTED OTHERWISE.
 2. THESE ENGINEERING SECTION DRAWINGS SHOULD BE READ IN CONJUNCTION WITH THE KEY PLAN AND ALONGSIDE OTHER PLANS AND DOCUMENTS IN THE DEVELOPMENT CONSENT ORDER APPLICATION, IN PARTICULAR THE WORKS PLANS AND SCHEDULE 1 (AUTHORISED DEVELOPMENT) TO THE DEVELOPMENT CONSENT ORDER.
 3. WORK No. REFERENCES ARE DETAILED IN SCHEDULE 1 (AUTHORISED DEVELOPMENT) TO THE DEVELOPMENT CONSENT ORDER.
 4. THE DESIGN SHOWN ON THESE ENGINEERING SECTION DRAWINGS IS ILLUSTRATIVE AND WILL BE SUBJECT TO DETAILED DESIGN DEVELOPMENT; ANY CHANGES WILL BE LIMITED TO BEING WITHIN THE ORDER LIMITS AND ANY OTHER CONSTRAINTS INCLUDED IN THE DEVELOPMENT CONSENT ORDER.

- LEGEND:**
- THE SCHEME (SHOWN FOR ILLUSTRATIVE PURPOSES ONLY)
 - PROPOSED VERTICAL DESIGN LEVEL
 - EXISTING GROUND LEVEL
 - ORDER LIMITS
 - ROAD NAMES
 - CHAINAGE (MEASURED DISTANCE ALONG THE SCHEME LENGTH)

SHEET NOT USED

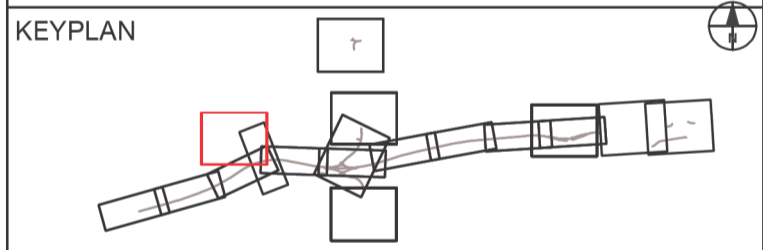

Submitted for Development Consent Order Application	MH	OCT 2018	P02
Revision Details	By	Date	Suffix
	TE		
	Check		



Purpose of Issue
DCO APPLICATION

Project Title
**A303
Amesbury to Berwick Down**

Drawing Title
**ENGINEERING SECTION DRAWINGS
(PLAN AND PROFILES)
REGULATION 5(2)(o) & 6(2)
SHEET 12 OF 24**

Highways England Project Office
Temple Quay House
2 The Square, Temple Quay
Bristol, BS1 6HA
Scale @ A1 1:2500

Application Document Number
TR010025 - 2.7

Rev
P02

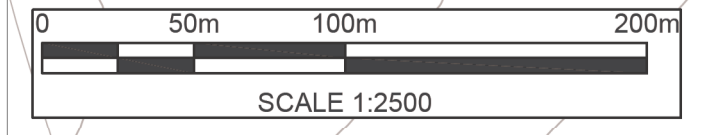

© Crown copyright and database rights 2018 Ordnance Survey 100030643.

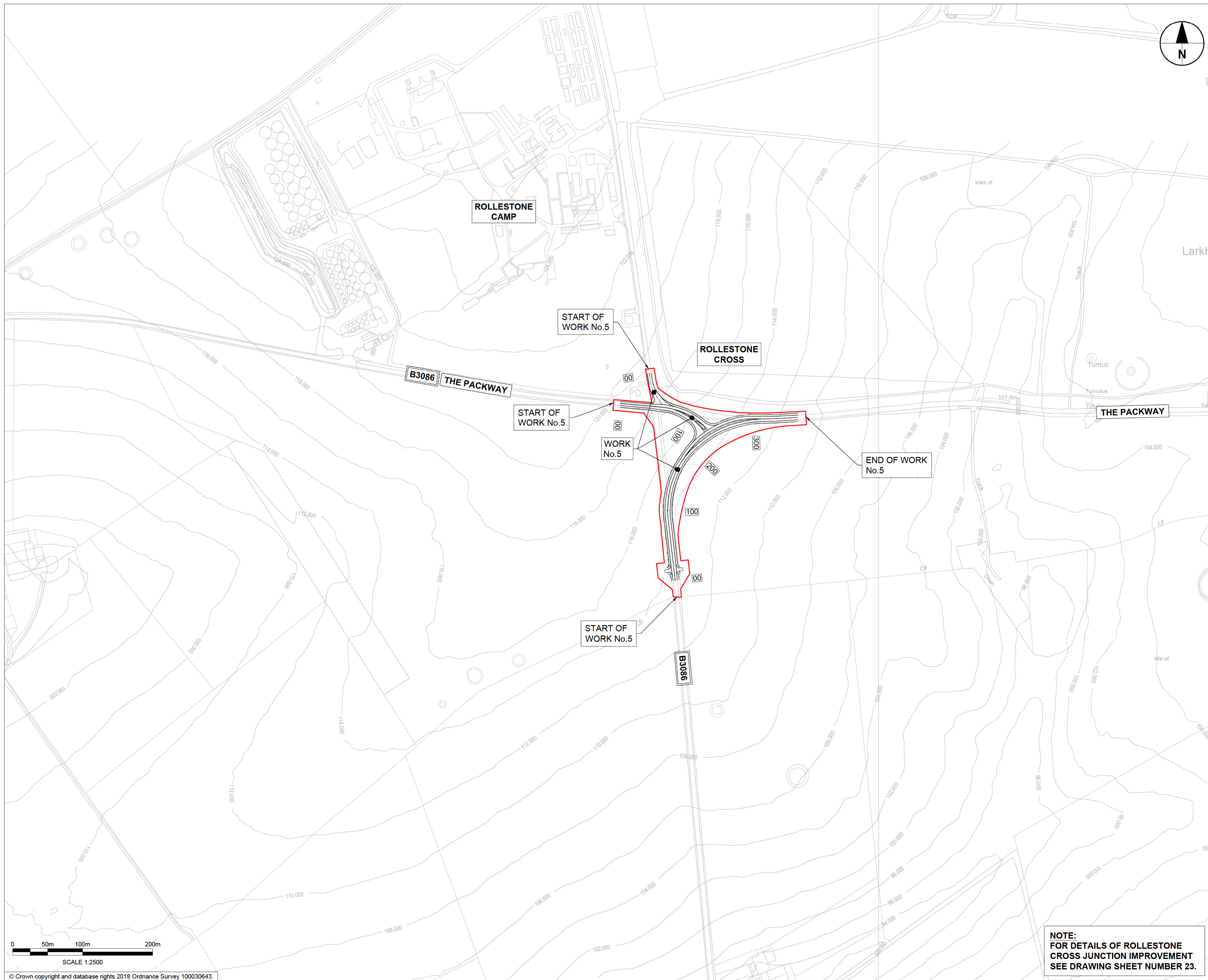

- NOTES:
1. ALL DIMENSIONS ARE IN METRES UNLESS NOTED OTHERWISE.
 2. THESE ENGINEERING SECTION DRAWINGS SHOULD BE READ IN CONJUNCTION WITH THE KEY PLAN AND ALONGSIDE OTHER PLANS AND DOCUMENTS IN THE DEVELOPMENT CONSENT ORDER APPLICATION, IN PARTICULAR THE WORKS PLANS AND SCHEDULE 1 (AUTHORISED DEVELOPMENT) TO THE DEVELOPMENT CONSENT ORDER.
 3. WORK No. REFERENCES ARE DETAILED IN SCHEDULE 1 (AUTHORISED DEVELOPMENT) TO THE DEVELOPMENT CONSENT ORDER.
 4. THE DESIGN SHOWN ON THESE ENGINEERING SECTION DRAWINGS IS ILLUSTRATIVE AND WILL BE SUBJECT TO DETAILED DESIGN DEVELOPMENT; ANY CHANGES WILL BE LIMITED TO BEING WITHIN THE ORDER LIMITS AND ANY OTHER CONSTRAINTS INCLUDED IN THE DEVELOPMENT CONSENT ORDER.

- LEGEND:
- THE SCHEME (SHOWN FOR ILLUSTRATIVE PURPOSES ONLY)
 - PROPOSED VERTICAL DESIGN LEVEL
 - EXISTING GROUND LEVEL
 - ORDER LIMITS
 - ROAD NAMES
 - CHAINAGE (MEASURED DISTANCE ALONG THE SCHEME LENGTH)

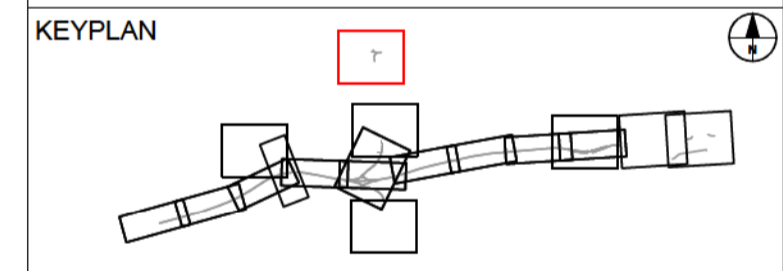

SUBMITTED FOR DEVELOPMENT CONSENT ORDER APPLICATION		MH1	OCT 2018	P02
Revision Details	By	Check	Date	Suffix



Purpose of Issue
DCO APPLICATION

Project Title
**A303
Amesbury to Berwick Down**

Drawing Title
**ENGINEERING SECTION DRAWINGS
(PLAN AND PROFILES)
REGULATION 5(2)(o) & 6(2)
SHEET 13 OF 24**

Highways England Project Office
Temple Quay House
2 The Square, Temple Quay
Bristol, BS1 6HA
Scale: @ A1 1:2500

**NOTE:
FOR DETAILS OF ROLLESTONE
CROSS JUNCTION IMPROVEMENT
SEE DRAWING SHEET NUMBER 23.**

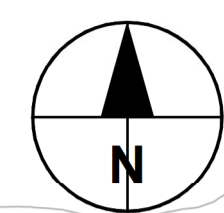

- NOTES:**
1. ALL DIMENSIONS ARE IN METRES UNLESS NOTED OTHERWISE.
 2. THESE ENGINEERING SECTION DRAWINGS SHOULD BE READ IN CONJUNCTION WITH THE KEY PLAN AND ALONGSIDE OTHER PLANS AND DOCUMENTS IN THE DEVELOPMENT CONSENT ORDER APPLICATION, IN PARTICULAR THE WORKS PLANS AND SCHEDULE 1 (AUTHORISED DEVELOPMENT) TO THE DEVELOPMENT CONSENT ORDER.
 3. WORK NO. REFERENCES ARE DETAILED IN SCHEDULE 1 (AUTHORISED DEVELOPMENT) TO THE DEVELOPMENT CONSENT ORDER.
 4. THE DESIGN SHOWN ON THESE ENGINEERING SECTION DRAWINGS IS ILLUSTRATIVE AND WILL BE SUBJECT TO DETAILED DESIGN DEVELOPMENT; ANY CHANGES WILL BE LIMITED TO BEING WITHIN THE ORDER LIMITS AND ANY OTHER CONSTRAINTS INCLUDED IN THE DEVELOPMENT CONSENT ORDER.

- LEGEND:**
- THE SCHEME (SHOWN FOR ILLUSTRATIVE PURPOSES ONLY)
 - PROPOSED VERTICAL DESIGN LEVEL
 - EXISTING GROUND LEVEL
 - ORDER LIMITS
 - ROAD NAMES
 - CHAINAGE (MEASURED DISTANCE ALONG THE SCHEME LENGTH)

SHEET NOT USED

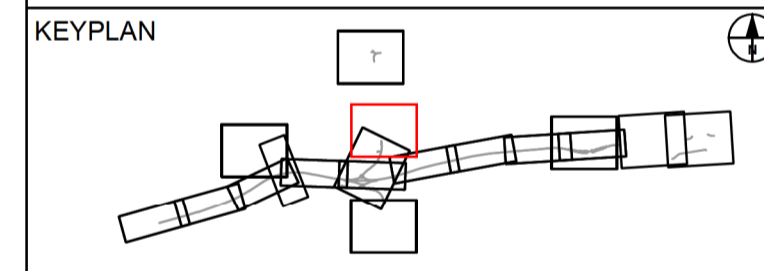

SUBMITTED FOR DEVELOPMENT CONSENT ORDER APPLICATION				MH	OCT 2018	P02
Revision Details				By	Date	Suffix
				TE		
				Check		



Purpose of Issue
DCO APPLICATION

Project Title
**A303
Amesbury to Berwick Down**

Drawing Title
**ENGINEERING SECTION DRAWINGS
(PLAN AND PROFILES)
REGULATION 5(2)(o) & 6(2)
SHEET 14 OF 24**

Highways England Project Office
Temple Quay House
2 The Square, Temple Quay
Bristol, BS1 6HA
Scale @ A1
1:2500

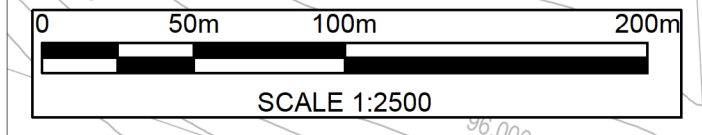

© Crown copyright and database rights 2018 Ordnance Survey 100030643.

Application Document Number	Rev
TR010025 - 2.7	P02

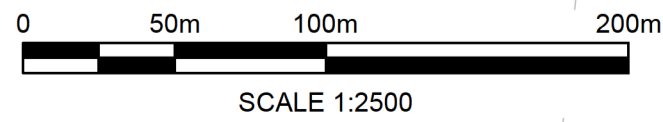
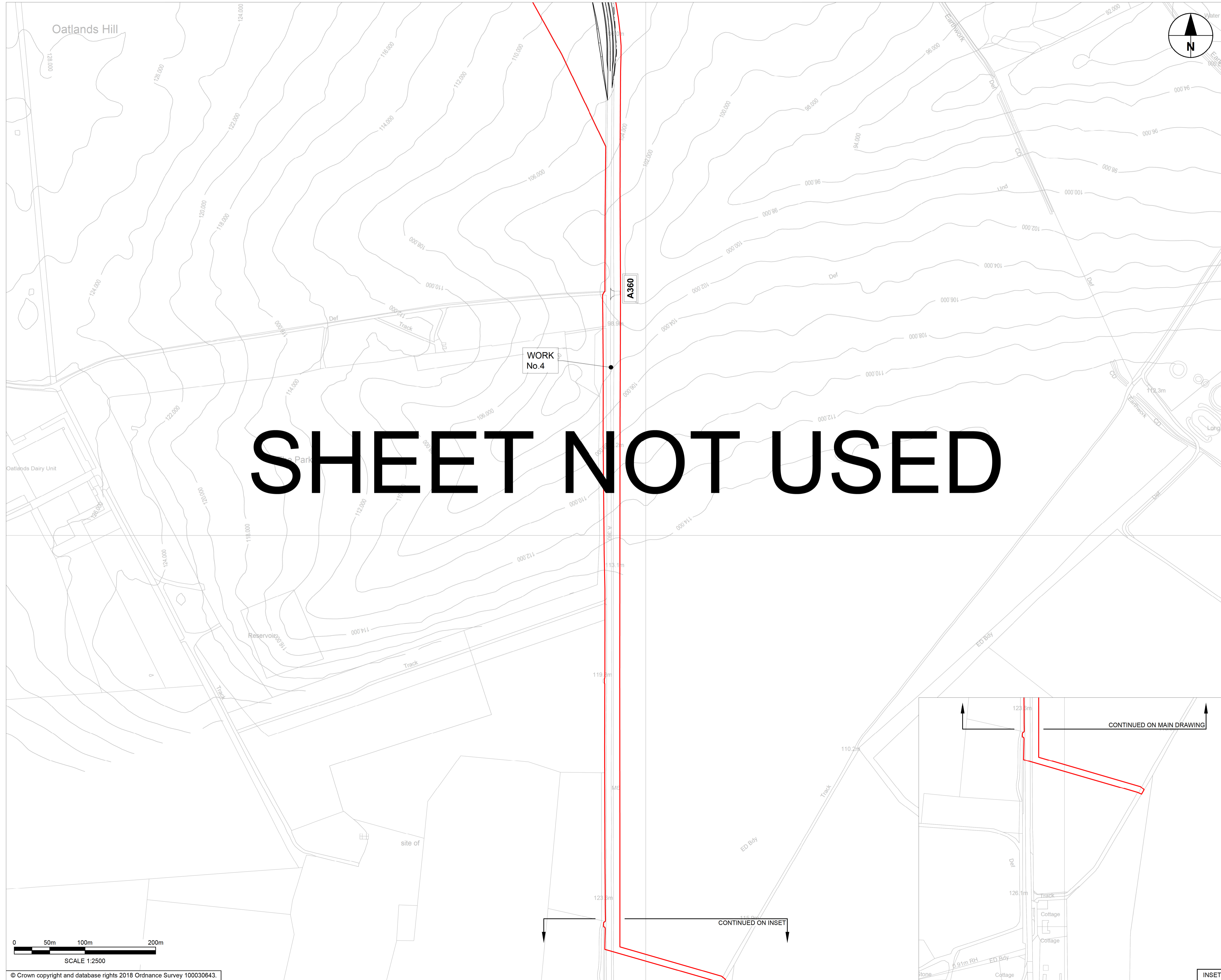

© Crown copyright and database rights 2018 Ordnance Survey 100030643.

- NOTES:**
1. ALL DIMENSIONS ARE IN METRES UNLESS NOTED OTHERWISE.
 2. THESE ENGINEERING SECTION DRAWINGS SHOULD BE READ IN CONJUNCTION WITH THE KEY PLAN AND ALONGSIDE OTHER PLANS AND DOCUMENTS IN THE DEVELOPMENT CONSENT ORDER APPLICATION, IN PARTICULAR THE WORKS PLANS AND SCHEDULE 1 (AUTHORISED DEVELOPMENT) TO THE DEVELOPMENT CONSENT ORDER.
 3. WORK NO. REFERENCES ARE DETAILED IN SCHEDULE 1 (AUTHORISED DEVELOPMENT) TO THE DEVELOPMENT CONSENT ORDER.
 4. THE DESIGN SHOWN ON THESE ENGINEERING SECTION DRAWINGS IS ILLUSTRATIVE AND WILL BE SUBJECT TO DETAILED DESIGN DEVELOPMENT; ANY CHANGES WILL BE LIMITED TO BEING WITHIN THE ORDER LIMITS AND ANY OTHER CONSTRAINTS INCLUDED IN THE DEVELOPMENT CONSENT ORDER.

- LEGEND:**
- THE SCHEME (SHOWN FOR ILLUSTRATIVE PURPOSES ONLY)
 - PROPOSED VERTICAL DESIGN LEVEL
 - EXISTING GROUND LEVEL
 - ORDER LIMITS
 - ROAD NAMES
 - CHAINAGE (MEASURED DISTANCE ALONG THE SCHEME LENGTH)

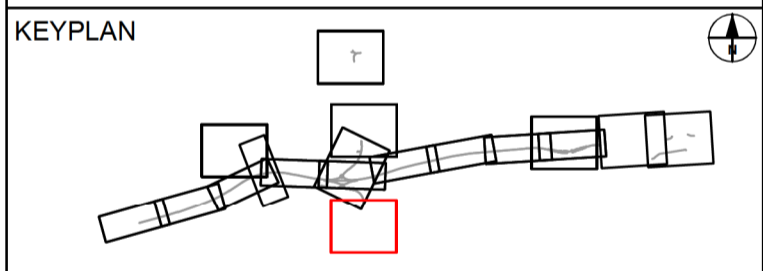

Submitted for Development Consent Order Application	MH	OCT 2018	P02
Revision Details	By	Date	Suffix
	TE		
	Check		

Purpose of Issue
DCO APPLICATION

Project Title
A303
Amesbury to Berwick Down

Drawing Title
ENGINEERING SECTION DRAWINGS
(PLAN AND PROFILES)
REGULATION 5(2)(o) & 6(2)
SHEET 15 OF 24

Highways England Project Office
Temple Quay House
2 The Square, Temple Quay
Bristol, BS1 6HA
Scale @ A1 1:2500

Application Document Number
TR010025 - 2.7

Rev
P02

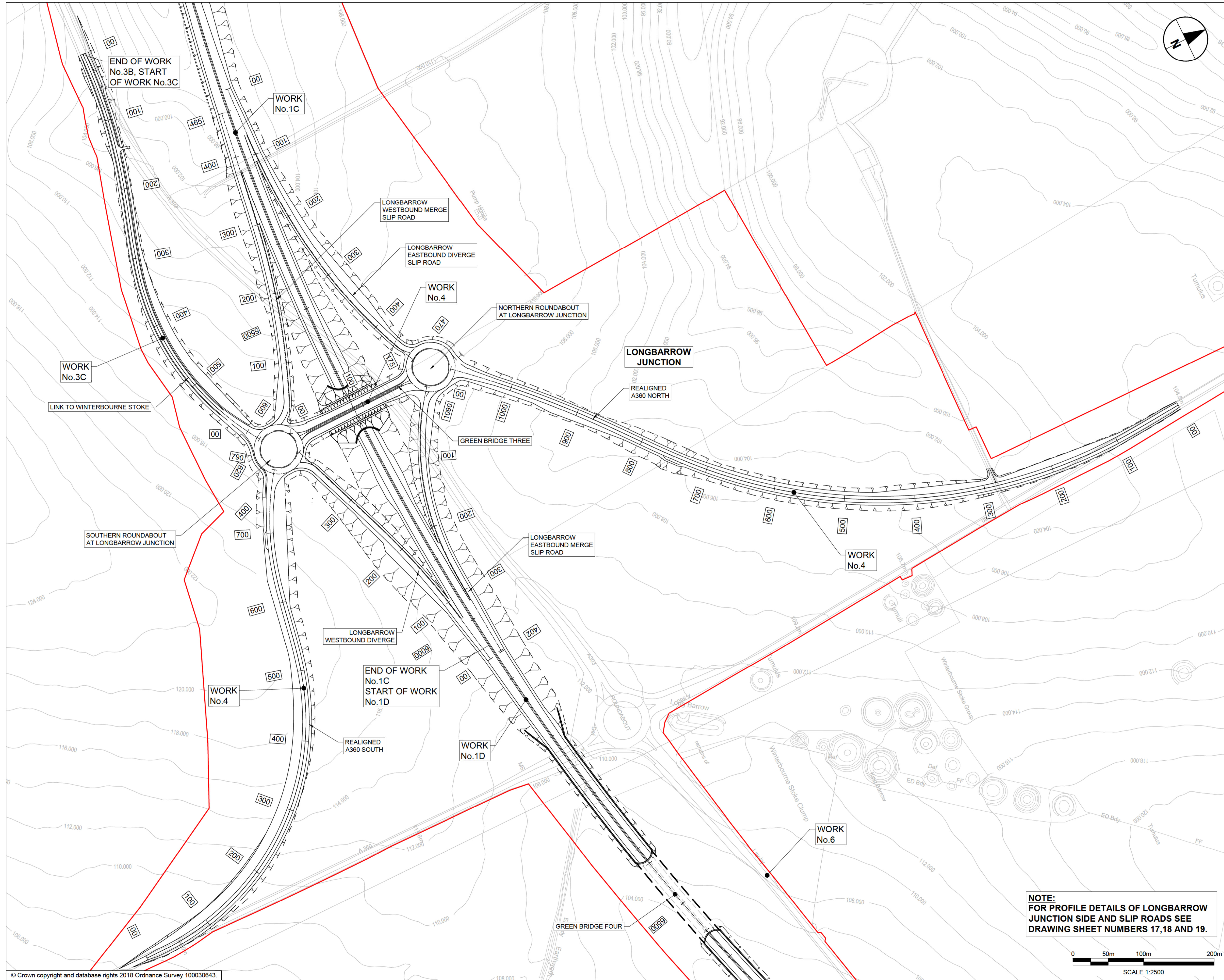

- NOTES:**
1. ALL DIMENSIONS ARE IN METRES UNLESS NOTED OTHERWISE.
 2. THESE ENGINEERING SECTION DRAWINGS SHOULD BE READ IN CONJUNCTION WITH THE KEY PLAN AND ALONGSIDE OTHER PLANS AND DOCUMENTS IN THE DEVELOPMENT CONSENT ORDER APPLICATION, IN PARTICULAR THE WORKS PLANS AND SCHEDULE 1 (AUTHORISED DEVELOPMENT) TO THE DEVELOPMENT CONSENT ORDER.
 3. WORK NO. REFERENCES ARE DETAILED IN SCHEDULE 1 (AUTHORISED DEVELOPMENT) TO THE DEVELOPMENT CONSENT ORDER.
 4. THE DESIGN SHOWN ON THESE ENGINEERING SECTION DRAWINGS IS ILLUSTRATIVE AND WILL BE SUBJECT TO DETAILED DESIGN DEVELOPMENT; ANY CHANGES WILL BE LIMITED TO BEING WITHIN THE ORDER LIMITS AND ANY OTHER CONSTRAINTS INCLUDED IN THE DEVELOPMENT CONSENT ORDER.

- LEGEND:**
- THE SCHEME (SHOWN FOR ILLUSTRATIVE PURPOSES ONLY)
 - PROPOSED VERTICAL DESIGN LEVEL
 - EXISTING GROUND LEVEL
 - ORDER LIMITS
 - ROAD NAMES
 - CHAINAGE (MEASURED DISTANCE ALONG THE SCHEME LENGTH)

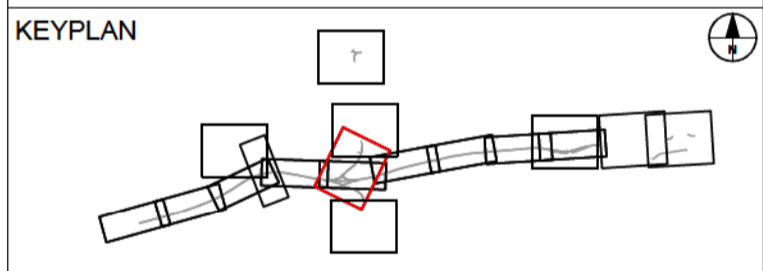

SUBMITTED FOR DEVELOPMENT CONSENT ORDER APPLICATION		MH	OCT 2018	PO2
Revision Details	By	Check	Date	Suffix



Purpose of Issue: **DCO APPLICATION**

Project Title: **A303
Amesbury to Berwick Down**

Drawing Title: **ENGINEERING SECTION DRAWINGS
(PLAN AND PROFILES)
REGULATION 5(2)(o) & 6(2)
SHEET 16 OF 24**

Highways England Project Office
Temple Quay House
2 The Square, Temple Quay
Bristol, BS1 6HA
Scale @ A1: 1:2500

NOTE:
FOR PROFILE DETAILS OF LONGBARROW JUNCTION SIDE AND SLIP ROADS SEE DRAWING SHEET NUMBERS 17,18 AND 19.

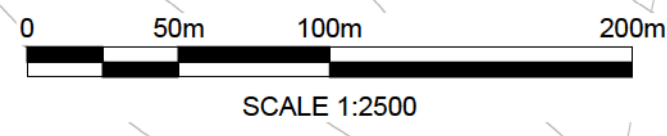

LONGBARROW JUNCTION - EASTBOUND DIVERGE

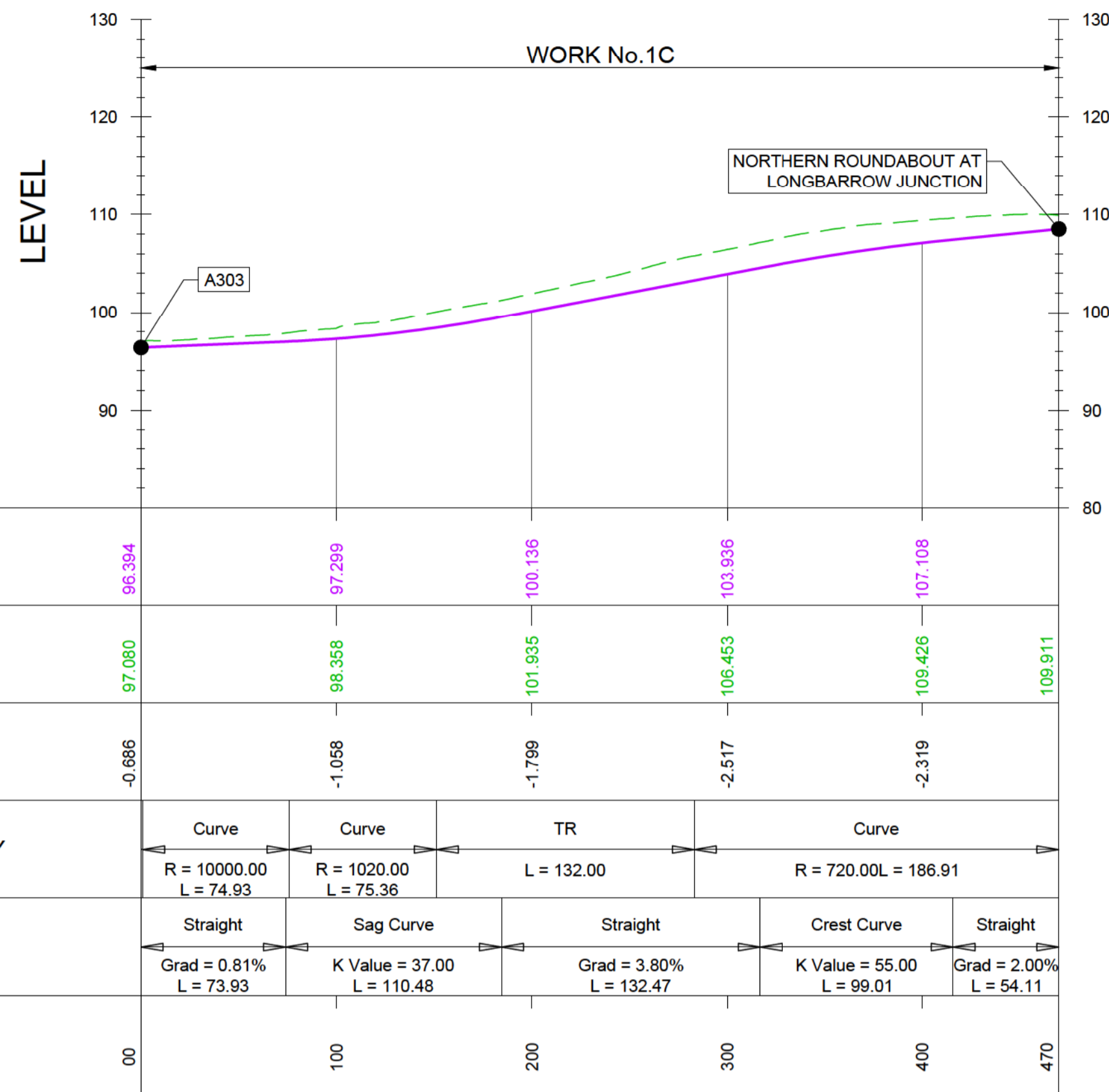

LONGBARROW JUNCTION - EASTBOUND MERGE

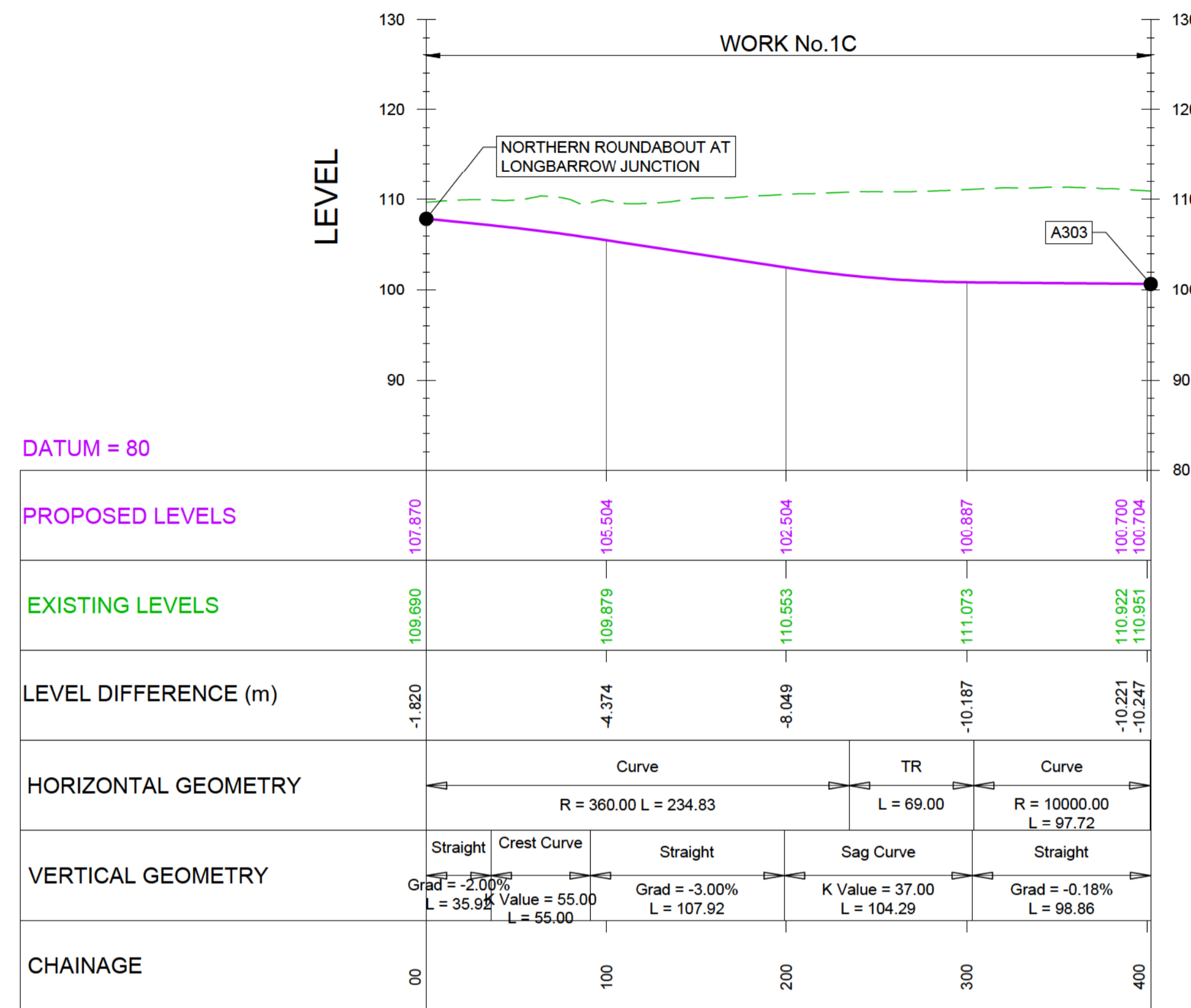

LONGBARROW JUNCTION - WESTBOUND MERGE

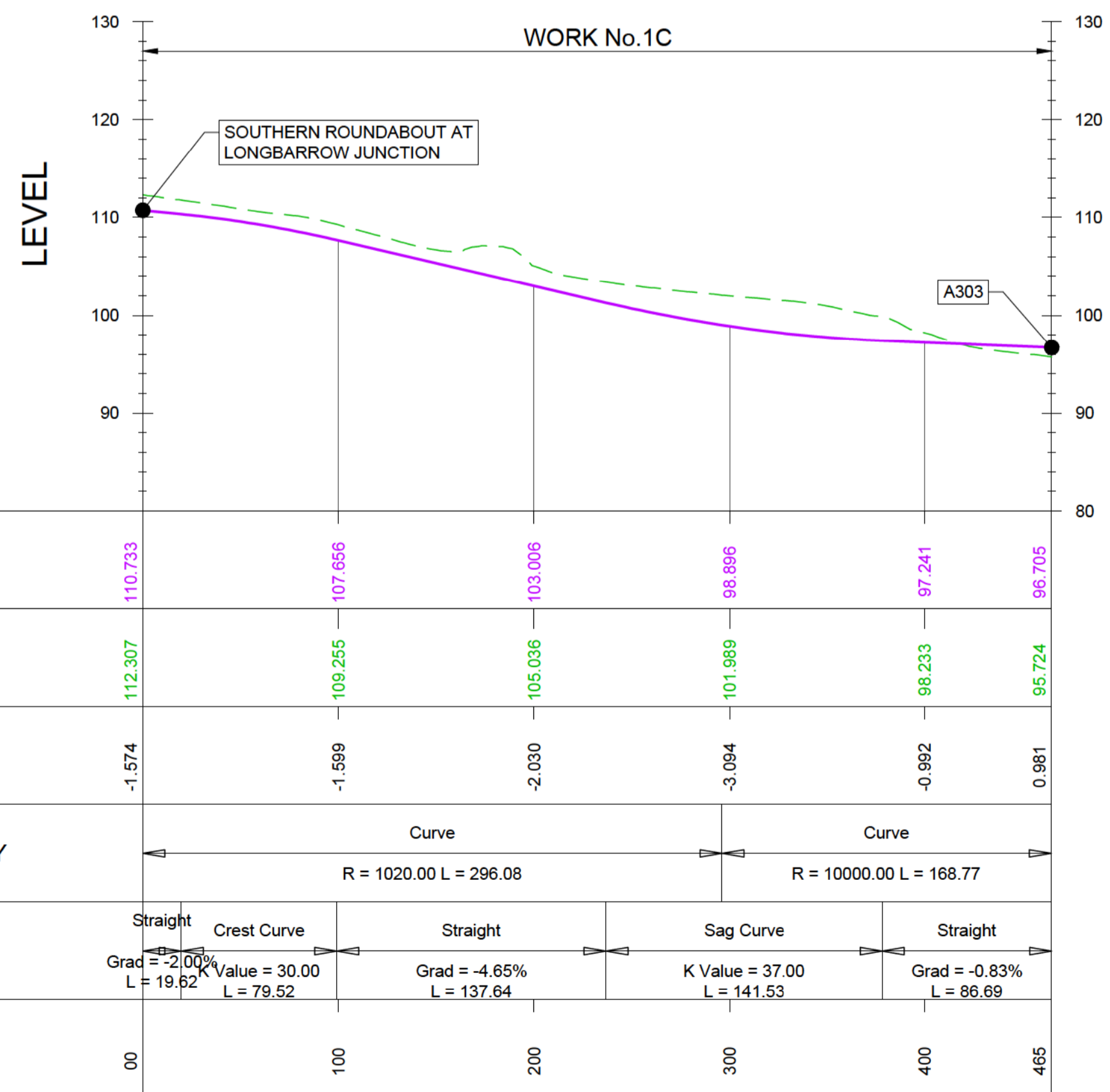

LONGBARROW JUNCTION - WESTBOUND DIVERGE

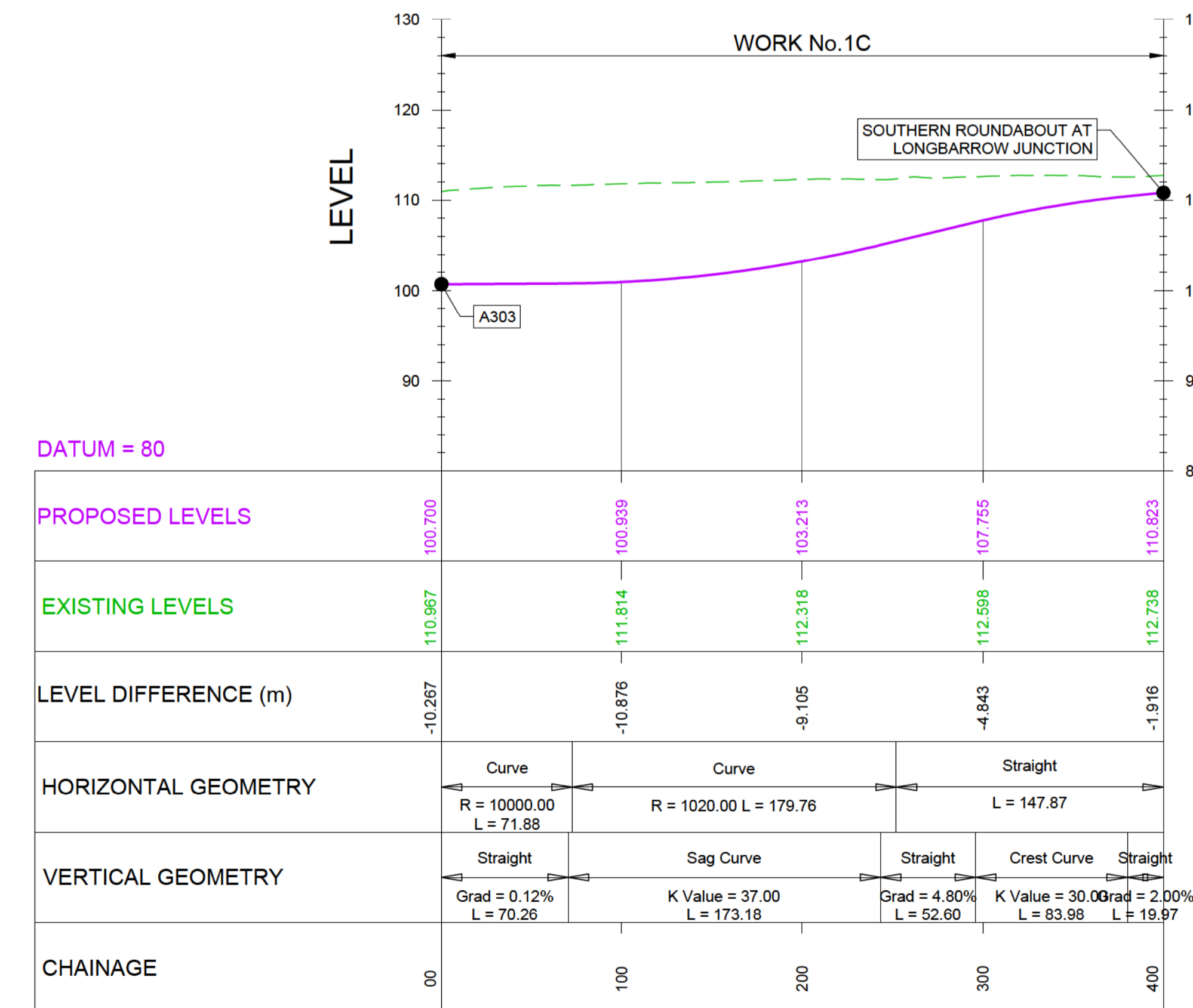

- NOTES:
- ALL DIMENSIONS ARE IN METRES UNLESS NOTED OTHERWISE.
 - THESE ENGINEERING SECTION DRAWINGS SHOULD BE READ IN CONJUNCTION WITH THE KEY PLAN AND ALONGSIDE OTHER PLANS AND DOCUMENTS IN THE DEVELOPMENT CONSENT ORDER APPLICATION, IN PARTICULAR THE WORKS PLANS AND SCHEDULE 1 (AUTHORISED DEVELOPMENT) TO THE DEVELOPMENT CONSENT ORDER.
 - WORK No. REFERENCES ARE DETAILED IN SCHEDULE 1 (AUTHORISED DEVELOPMENT) TO THE DEVELOPMENT CONSENT ORDER.
 - THE DESIGN SHOWN ON THESE ENGINEERING SECTION DRAWINGS IS ILLUSTRATIVE AND WILL BE SUBJECT TO DETAILED DESIGN DEVELOPMENT; ANY CHANGES WILL BE LIMITED TO BEING WITHIN THE ORDER LIMITS AND ANY OTHER CONSTRAINTS INCLUDED IN THE DEVELOPMENT CONSENT ORDER.

LEGEND:

- VERTICAL DESIGN LEVELS
- EXISTING GROUND LEVELS

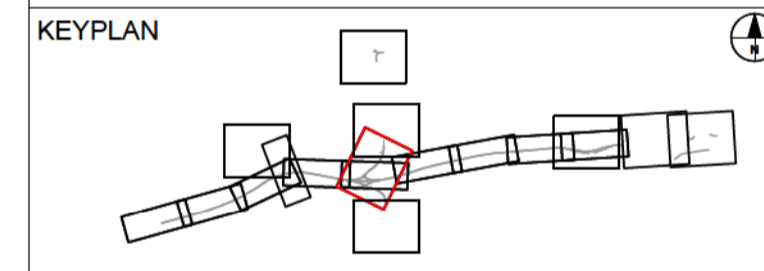

SUBMITTED FOR DEVELOPMENT CONSENT ORDER APPLICATION	MH	OCT 2018	P02
Revision Details	By	Date	Suffix
	TE		



Purpose of Issue
DCO APPLICATION

Project Title
**A303
Amesbury to Berwick Down**

Drawing Title
**ENGINEERING SECTION DRAWINGS
(PLAN AND PROFILES)
REGULATION 5(2)(o) & 6(2)
SHEET 17 OF 24**

Highways England Project Office
Temple Quay House
2 The Square, Temple Quay
Bristol, BS1 6HA
Scale @ A1

Application Document Number
TR010025 - 2.7

Rev
P02

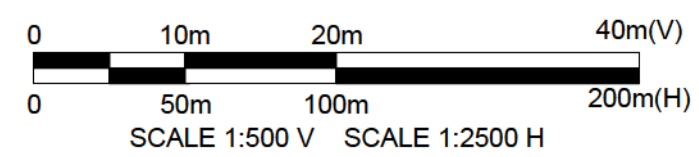

NOTE:
FOR PLAN DETAILS OF LONGBARROW JUNCTION SIDE AND SLIP ROADS SEE DRAWING SHEET NUMBER 16

- NOTES:
1. ALL DIMENSIONS ARE IN METRES UNLESS NOTED OTHERWISE.
 2. THESE ENGINEERING SECTION DRAWINGS SHOULD BE READ IN CONJUNCTION WITH THE KEY PLAN AND ALONGSIDE OTHER PLANS AND DOCUMENTS IN THE DEVELOPMENT CONSENT ORDER APPLICATION, IN PARTICULAR THE WORKS PLANS AND SCHEDULE 1 (AUTHORISED DEVELOPMENT) TO THE DEVELOPMENT CONSENT ORDER.
 3. WORK No. REFERENCES ARE DETAILED IN SCHEDULE 1 (AUTHORISED DEVELOPMENT) TO THE DEVELOPMENT CONSENT ORDER.
 4. THE DESIGN SHOWN ON THESE ENGINEERING SECTION DRAWINGS IS ILLUSTRATIVE AND WILL BE SUBJECT TO DETAILED DESIGN DEVELOPMENT; ANY CHANGES WILL BE LIMITED TO BEING WITHIN THE ORDER LIMITS AND ANY OTHER CONSTRAINTS INCLUDED IN THE DEVELOPMENT CONSENT ORDER.

LEGEND:

— VERTICAL DESIGN LEVELS
 - - - EXISTING GROUND LEVELS

LONGBARROW SIDE ROAD - LINK TO EXISTING A303 & WINTERBOURNE STOKE

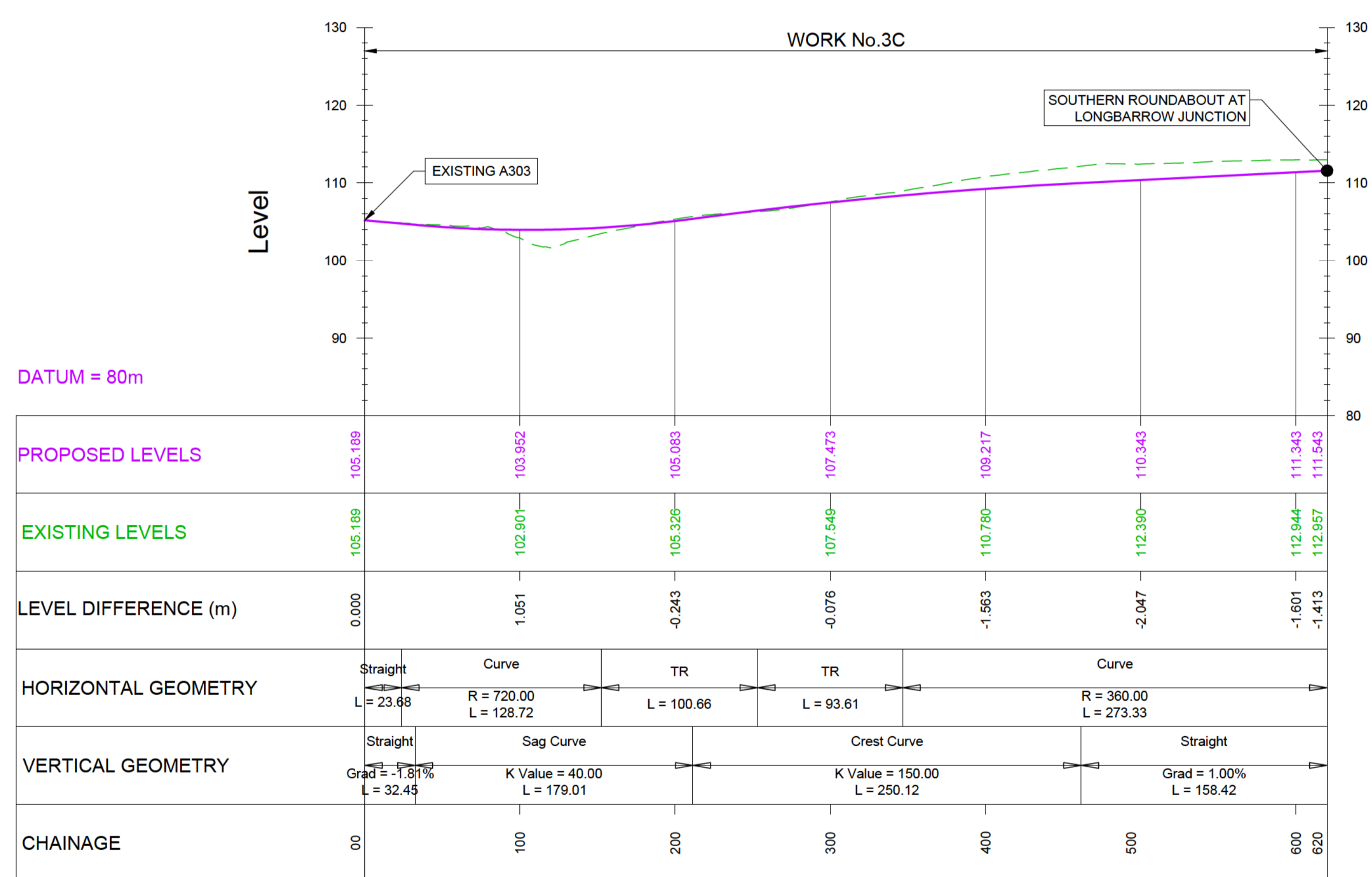

DATUM = 80m

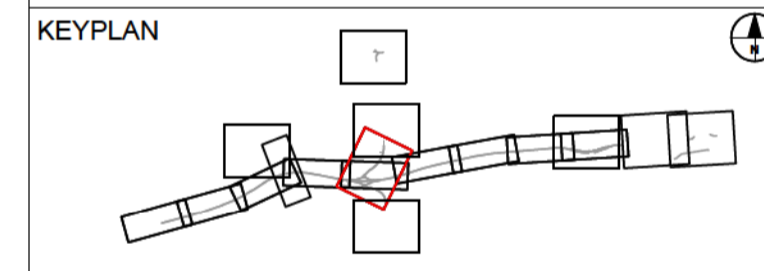

Submitted for Development Consent Order Application	MH	OCT 2018	P02
Revision Details	By	Check	Date
	TE		



Purpose of Issue
DCO APPLICATION

Project Title
**A303
 Amesbury to Berwick Down**

Drawing Title
**ENGINEERING SECTION DRAWINGS
 (PLAN AND PROFILES)
 REGULATION 5(2)(o) & 6(2)
 SHEET 18 OF 24**

Highways England Project Office
 Temple Quay House
 2 The Square, Temple Quay
 Bristol, BS1 6HA
 Scale @ A1
 1:2500 (H), 1:500 (V), AS SHOWN

NOTE:
 FOR PLAN DETAILS OF
 LONGBARROW JUNCTION SIDE
 AND SLIP ROADS SEE DRAWING
 SHEET NUMBER 16

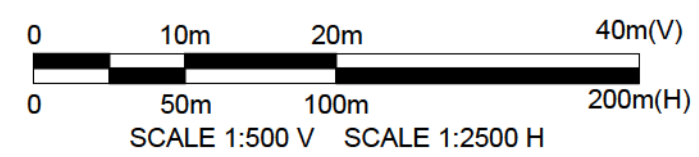

Application Document Number
TR010025 - 2.7

Rev
P02

LONGBARROW SIDE ROAD - REALIGNED A360 SOUTH

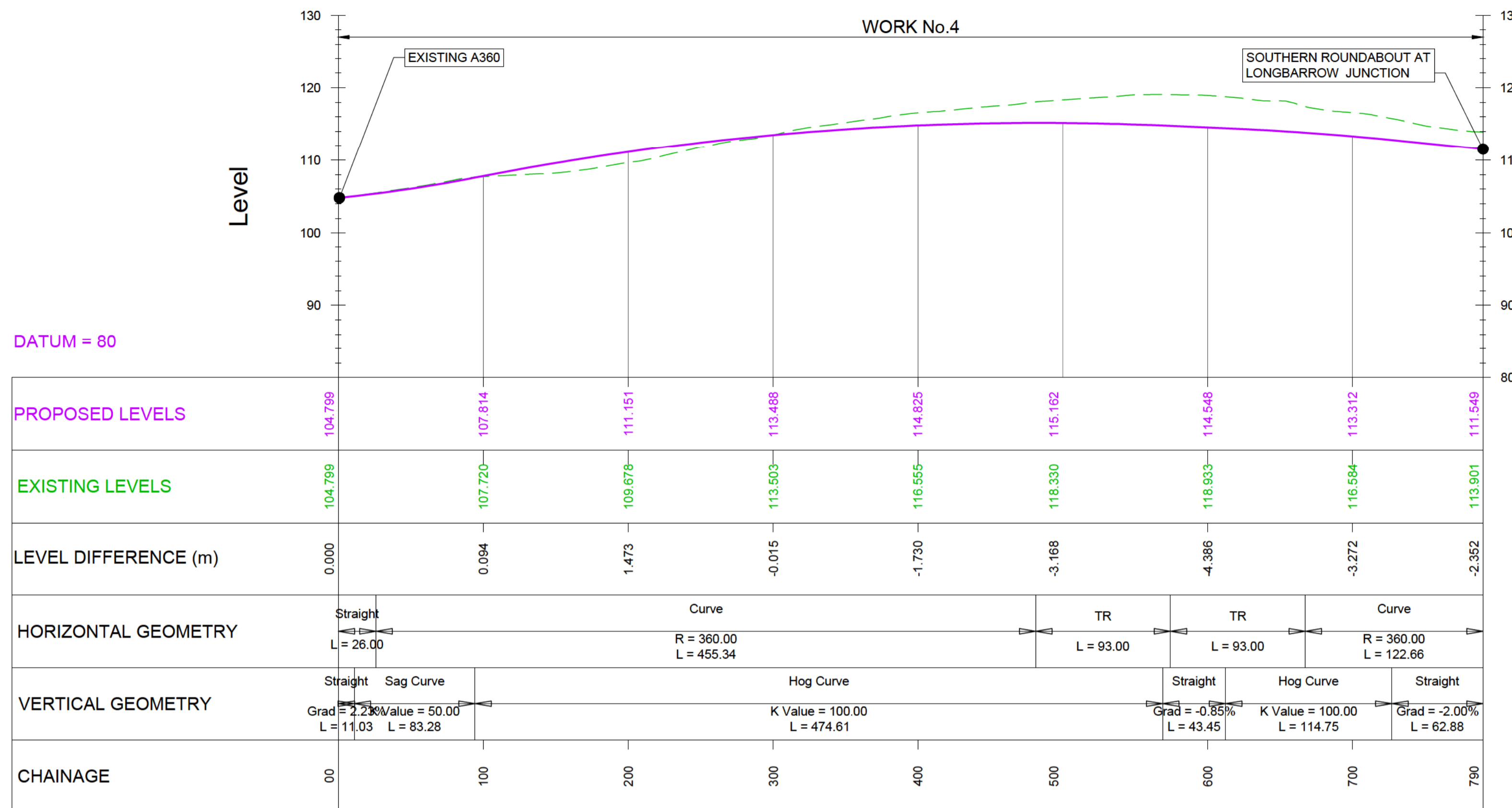

LONGBARROW SIDE ROAD - GREEN BRIDGE THREE

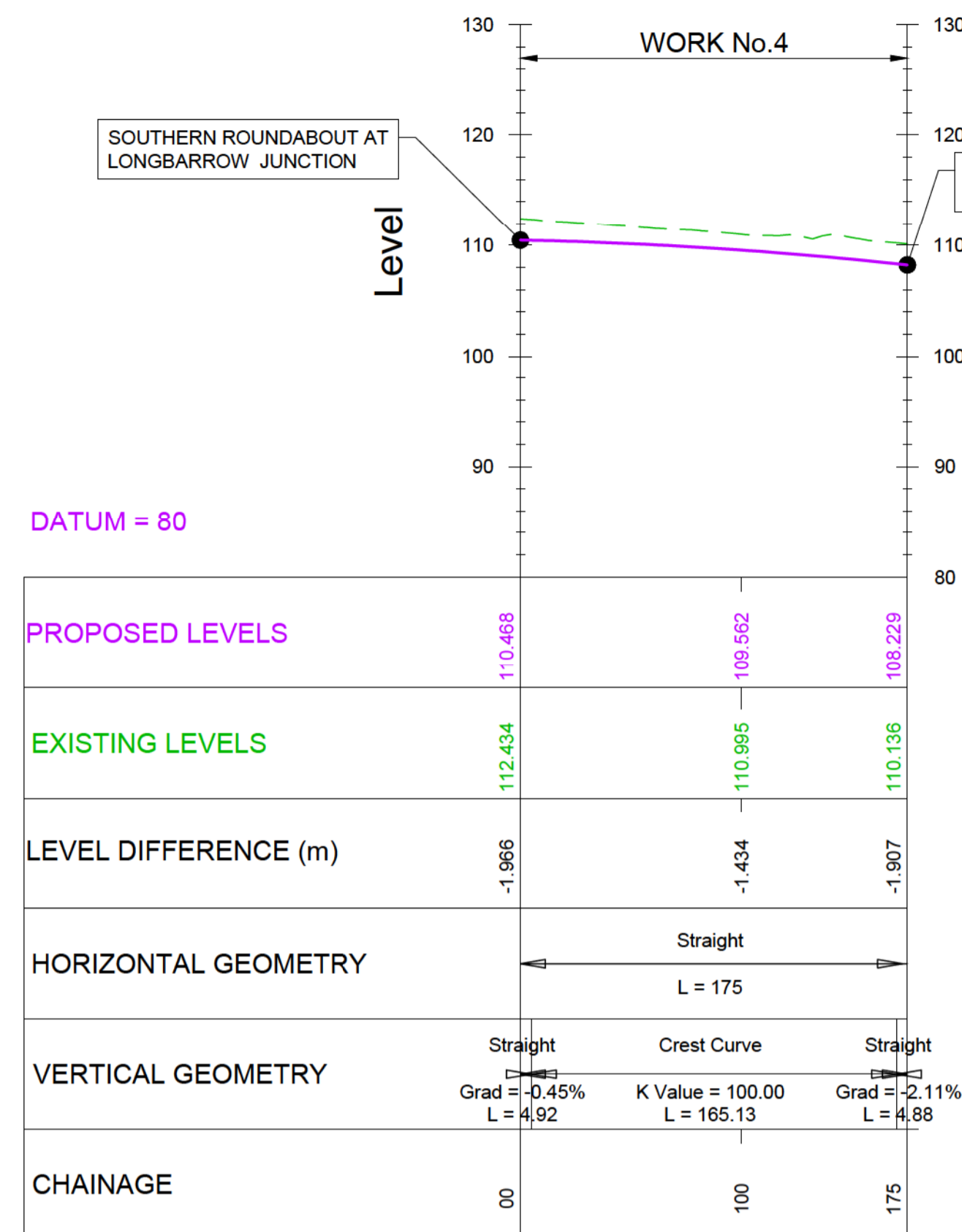

- NOTES:
1. ALL DIMENSIONS ARE IN METRES UNLESS NOTED OTHERWISE.
 2. THESE ENGINEERING SECTION DRAWINGS SHOULD BE READ IN CONJUNCTION WITH THE KEY PLAN AND ALONGSIDE OTHER PLANS AND DOCUMENTS IN THE DEVELOPMENT CONSENT ORDER APPLICATION, IN PARTICULAR THE WORKS PLANS AND SCHEDULE 1 (AUTHORISED DEVELOPMENT) TO THE DEVELOPMENT CONSENT ORDER.
 3. WORK No. REFERENCES ARE DETAILED IN SCHEDULE 1 (AUTHORISED DEVELOPMENT) TO THE DEVELOPMENT CONSENT ORDER.
 4. THE DESIGN SHOWN ON THESE ENGINEERING SECTION DRAWINGS IS ILLUSTRATIVE AND WILL BE SUBJECT TO DETAILED DESIGN DEVELOPMENT; ANY CHANGES WILL BE LIMITED TO BEING WITHIN THE ORDER LIMITS AND ANY OTHER CONSTRAINTS INCLUDED IN THE DEVELOPMENT CONSENT ORDER.

LEGEND:
 VERTICAL DESIGN LEVELS
 EXISTING GROUND LEVELS

LONGBARROW SIDE ROAD - REALIGNED A360 NORTH

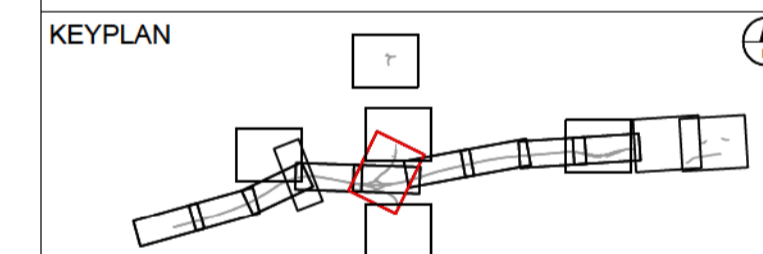
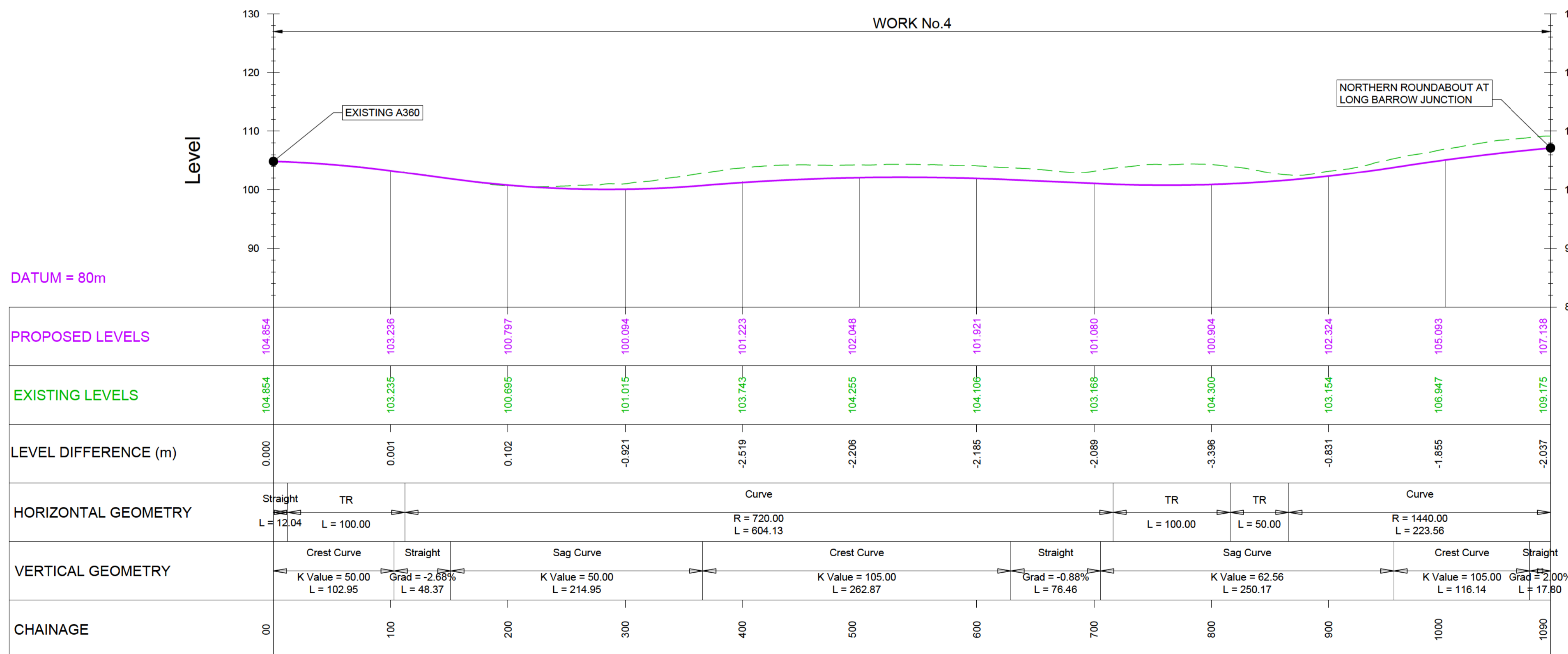

Submitted for Development Consent Order Application	MH	OCT 2018	P02
Revision Details	By	Date	Suffix
	TE		



Purpose of Issue
DCO APPLICATION

Project Title
**A303
 Amesbury to Berwick Down**

Drawing Title
**ENGINEERING SECTION DRAWINGS
 (PLAN AND PROFILES)
 REGULATION 5(2)(o) & 6(2)
 SHEET 19 OF 24**

Highways England Project Office
 Temple Quay House
 2 The Square, Temple Quay
 Bristol, BS1 6HA
 Scale: @ A1
 1:2500 (H), 1:500 (V), AS SHOWN

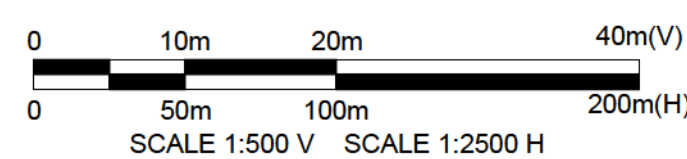

NOTE:
 FOR PLAN DETAILS OF LONGBARROW
 JUNCTION SIDE AND SLIP ROADS SEE
 DRAWING SHEET NUMBER 16

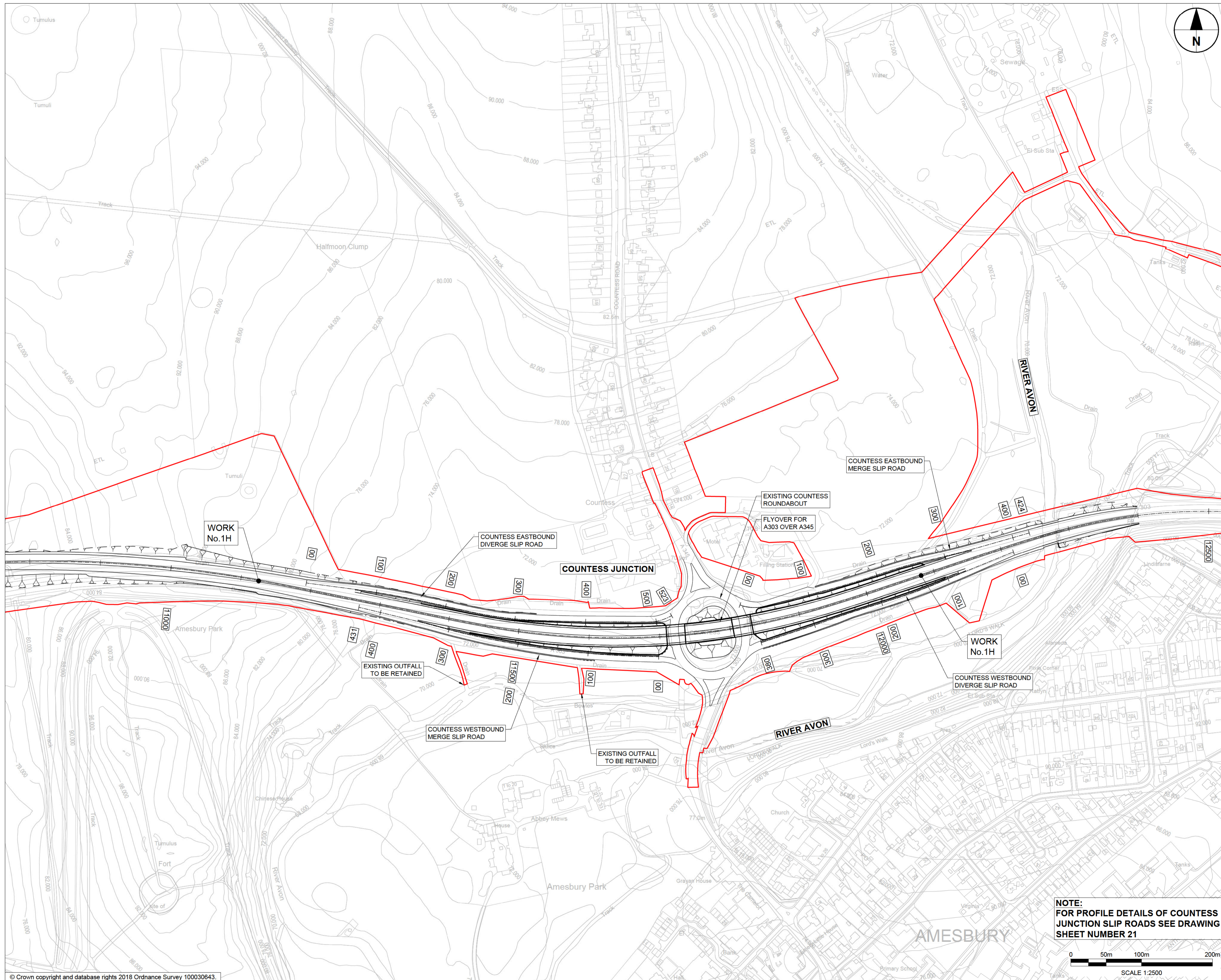

NOTES:

1. ALL DIMENSIONS ARE IN METRES UNLESS NOTED OTHERWISE.
2. THESE ENGINEERING SECTION DRAWINGS SHOULD BE READ IN CONJUNCTION WITH THE KEY PLAN AND ALONGSIDE OTHER PLANS AND DOCUMENTS IN THE DEVELOPMENT CONSENT ORDER APPLICATION, IN PARTICULAR THE WORKS PLANS AND SCHEDULE 1 (AUTHORISED DEVELOPMENT) TO THE DEVELOPMENT CONSENT ORDER.
3. WORK No. REFERENCES ARE DETAILED IN SCHEDULE 1 (AUTHORISED DEVELOPMENT) TO THE DEVELOPMENT CONSENT ORDER.
4. THE DESIGN SHOWN ON THESE ENGINEERING SECTION DRAWINGS IS ILLUSTRATIVE AND WILL BE SUBJECT TO DETAILED DESIGN DEVELOPMENT; ANY CHANGES WILL BE LIMITED TO BEING WITHIN THE ORDER LIMITS AND ANY OTHER CONSTRAINTS INCLUDED IN THE DEVELOPMENT CONSENT ORDER.

LEGEND:

- THE SCHEME (SHOWN FOR ILLUSTRATIVE PURPOSES ONLY)
- PROPOSED VERTICAL DESIGN LEVEL
- EXISTING GROUND LEVEL
- ORDER LIMITS
- ROAD NAMES
- CHAINAGE (MEASURED DISTANCE ALONG THE SCHEME LENGTH)

KEYPLAN

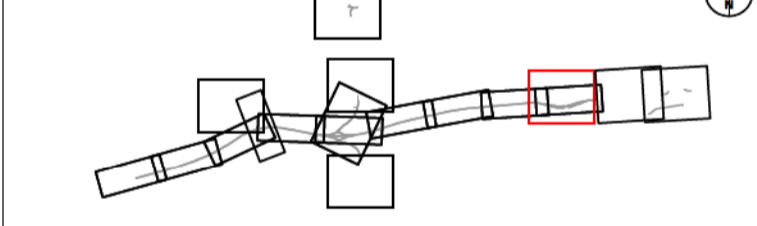

Submitted for Development Consent Order Application	MH	OCT 2018	P02
Revision Details	By	Date	Suffix
	TE		
	Check		



Purpose of Issue
DCO APPLICATION

Project Title
**A303
Amesbury to Berwick Down**

Drawing Title
**ENGINEERING SECTION DRAWINGS
(PLAN AND PROFILES)
REGULATION 5(2)(c) & 6(2)
SHEET 20 OF 24**

Highways England Project Office
Temple Quay House
2 The Square, Temple Quay
Bristol, BS1 6HA
Scale @ A1
1:2500

COUNTESS JUNCTION - EASTBOUND DIVERGE

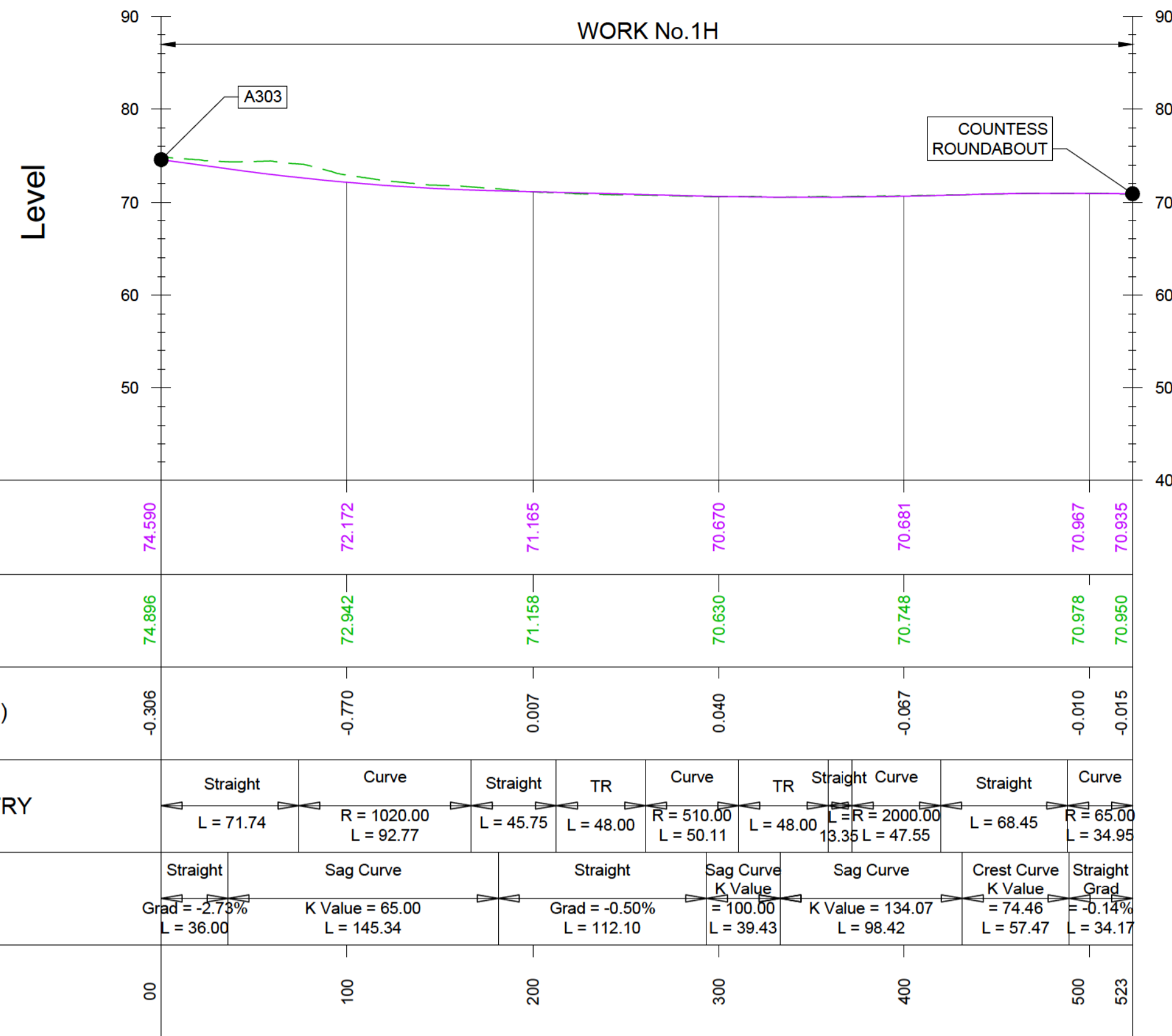

COUNTESS JUNCTION - EASTBOUND MERGE

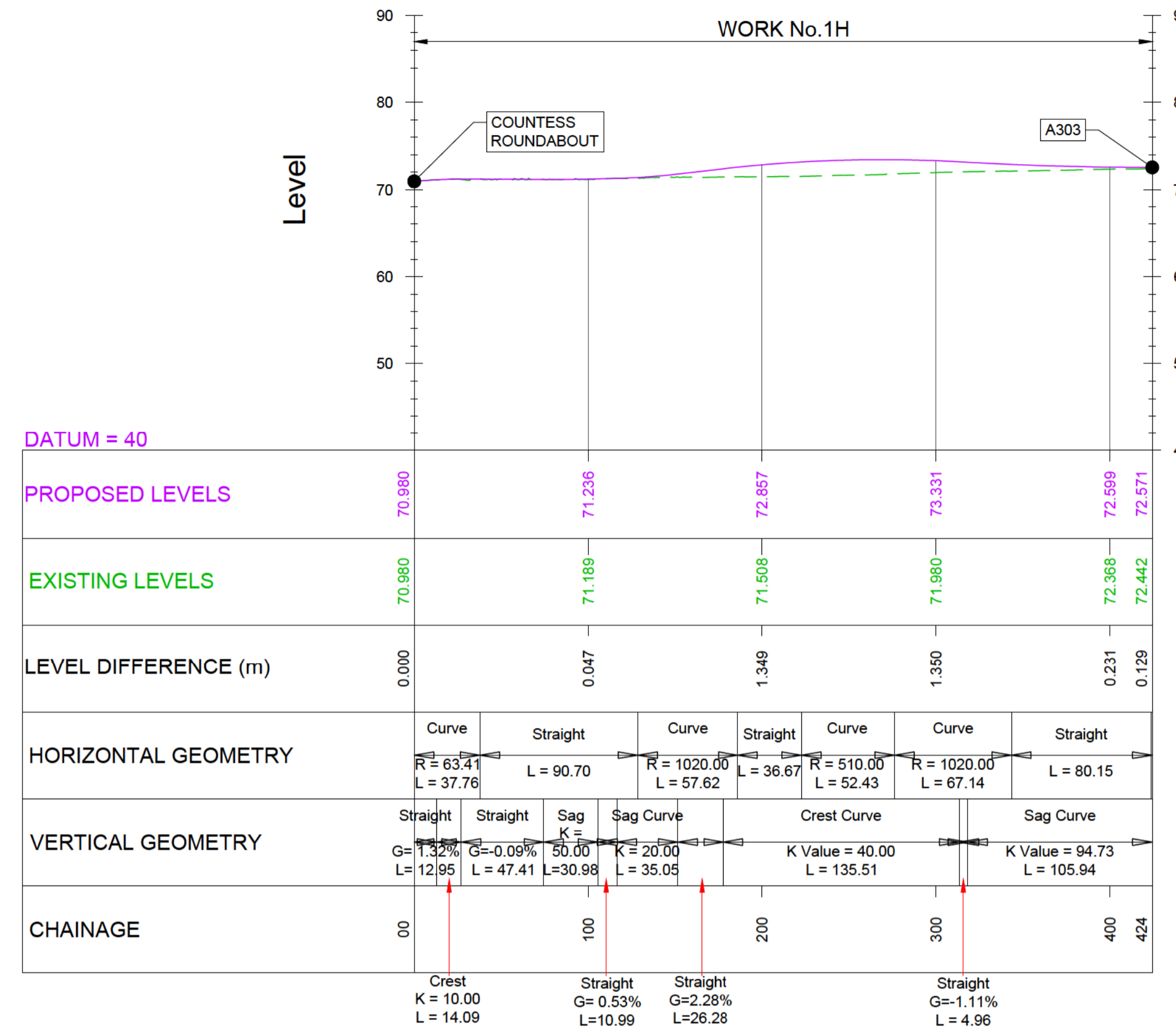

COUNTESS JUNCTION - WESTBOUND DIVERGE

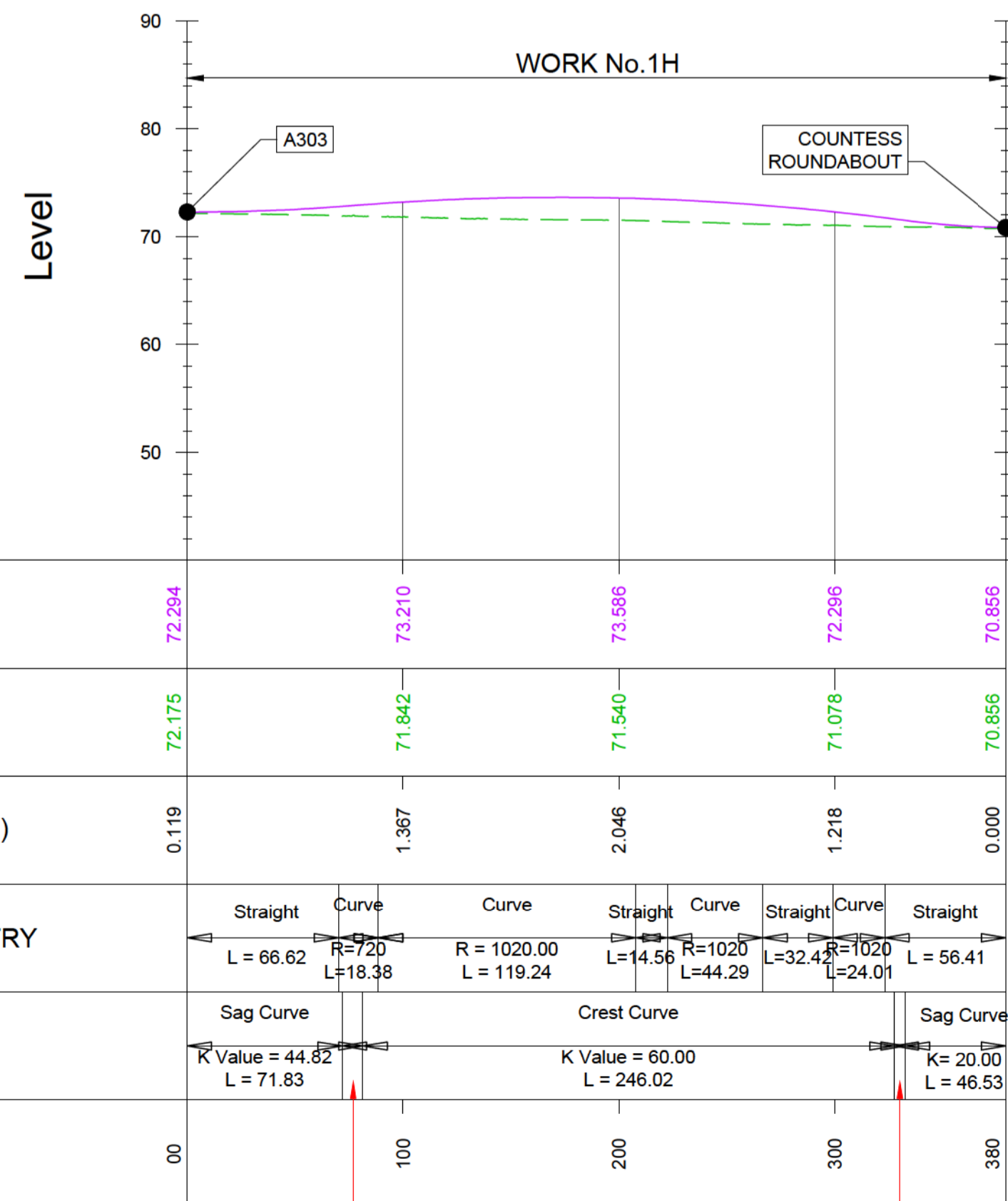

COUNTESS JUNCTION - WESTBOUND MERGE

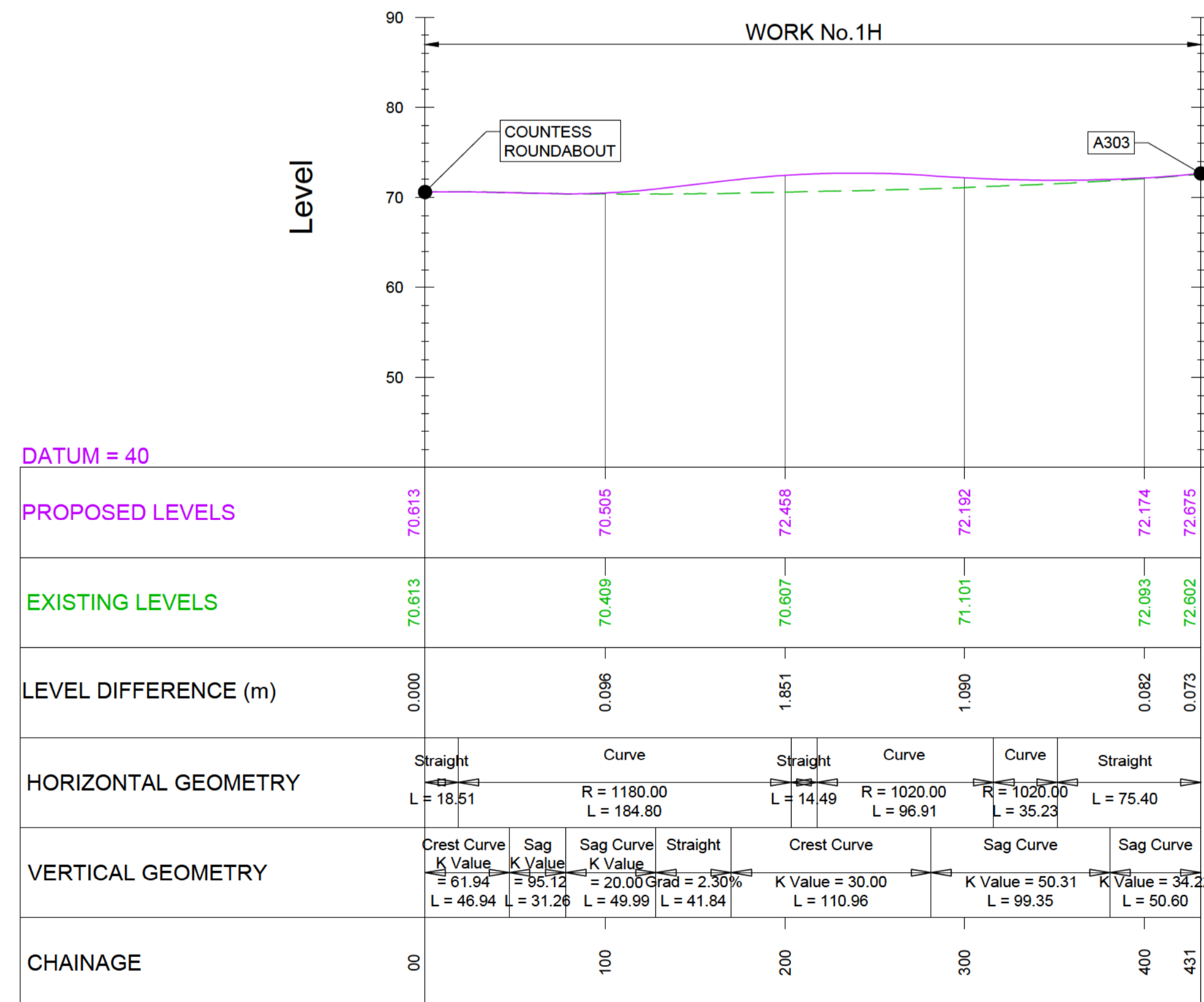

- NOTES:
- ALL DIMENSIONS ARE IN METRES UNLESS NOTED OTHERWISE.
 - THESE ENGINEERING SECTION DRAWINGS SHOULD BE READ IN CONJUNCTION WITH THE KEY PLAN AND ALONGSIDE OTHER PLANS AND DOCUMENTS IN THE DEVELOPMENT CONSENT ORDER APPLICATION, IN PARTICULAR THE WORKS PLANS AND SCHEDULE 1 (AUTHORISED DEVELOPMENT) TO THE DEVELOPMENT CONSENT ORDER.
 - WORK No. REFERENCES ARE DETAILED IN SCHEDULE 1 (AUTHORISED DEVELOPMENT) TO THE DEVELOPMENT CONSENT ORDER.
 - THE DESIGN SHOWN ON THESE ENGINEERING SECTION DRAWINGS IS ILLUSTRATIVE AND WILL BE SUBJECT TO DETAILED DESIGN DEVELOPMENT; ANY CHANGES WILL BE LIMITED TO BEING WITHIN THE ORDER LIMITS AND ANY OTHER CONSTRAINTS INCLUDED IN THE DEVELOPMENT CONSENT ORDER.

LEGEND:
 VERTICAL DESIGN LEVELS
 EXISTING GROUND LEVELS

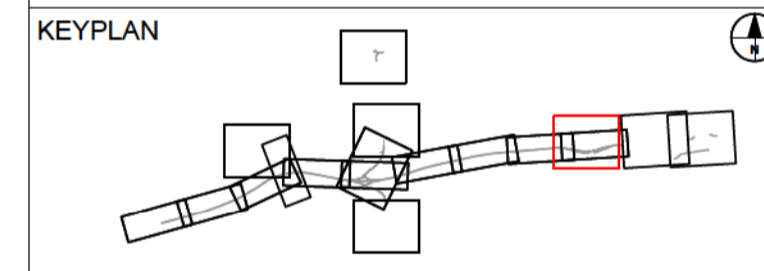

SUBMITTED FOR DEVELOPMENT CONSENT ORDER APPLICATION	MH	OCT 2018	P02
Revision Details	By	Date	Suffix
	TE		



Purpose of Issue
DCO APPLICATION

Project Title
**A303
 Amesbury to Berwick Down**

Drawing Title
**ENGINEERING SECTION DRAWINGS
 (PLAN AND PROFILES)
 REGULATION 5(2)(o) & 6(2)
 SHEET 21 OF 24**

Highways England Project Office
 Temple Quay House
 2 The Square, Temple Quay
 Bristol, BS1 6HA
 Scale: @ A1
 1:2500 (H), 1:500 (V), AS SHOWN

NOTE:
**FOR PLAN DETAILS OF COUNTESS
 JUNCTION SLIP ROADS SEE
 DRAWING SHEET NUMBER 20**

Application Document Number
TR010025 - 2.7

Rev
P02

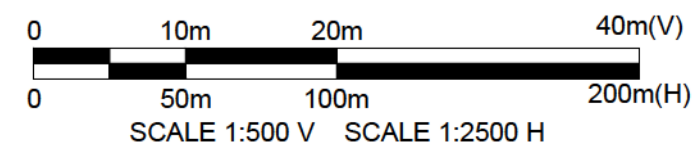

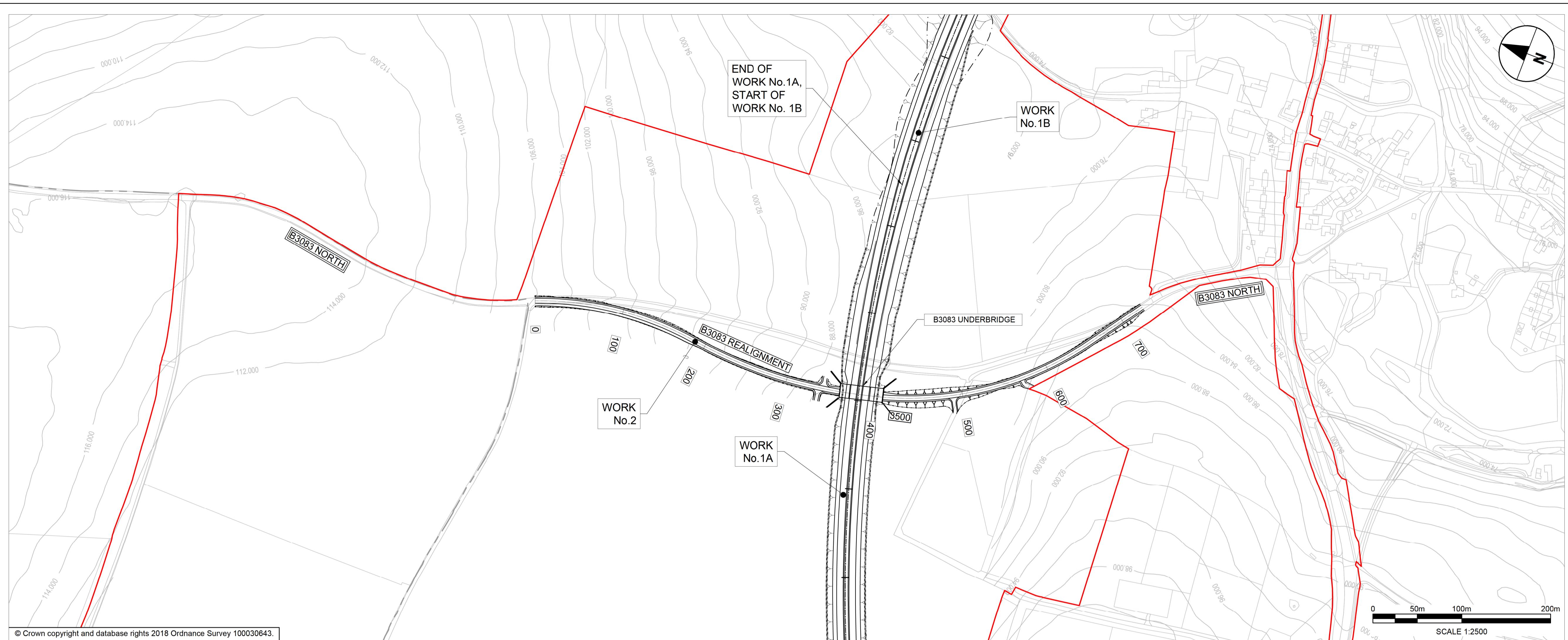

© Crown copyright and database rights 2018 Ordnance Survey 100030643.

- NOTES:**
1. ALL DIMENSIONS ARE IN METRES UNLESS NOTED OTHERWISE.
 2. THESE ENGINEERING SECTION DRAWINGS SHOULD BE READ IN CONJUNCTION WITH THE KEY PLAN AND ALONGSIDE OTHER PLANS AND DOCUMENTS IN THE DEVELOPMENT CONSENT ORDER APPLICATION, IN PARTICULAR THE WORKS PLANS AND SCHEDULE 1 (AUTHORISED DEVELOPMENT) TO THE DEVELOPMENT CONSENT ORDER.
 3. WORK NO. REFERENCES ARE DETAILED IN SCHEDULE 1 (AUTHORISED DEVELOPMENT) TO THE DEVELOPMENT CONSENT ORDER.
 4. THE DESIGN SHOWN ON THESE ENGINEERING SECTION DRAWINGS IS ILLUSTRATIVE AND WILL BE SUBJECT TO DETAILED DESIGN DEVELOPMENT; ANY CHANGES WILL BE LIMITED TO BEING WITHIN THE ORDER LIMITS AND ANY OTHER CONSTRAINTS INCLUDED IN THE DEVELOPMENT CONSENT ORDER.

- LEGEND:**
- THE SCHEME (SHOWN FOR ILLUSTRATIVE PURPOSES ONLY)
 - PROPOSED VERTICAL DESIGN LEVEL
 - EXISTING GROUND LEVEL
 - ORDER LIMITS
 - ROAD NAMES
 - CHAINAGE (MEASURED DISTANCE ALONG THE SCHEME LENGTH)

B3083 REALIGNMENT

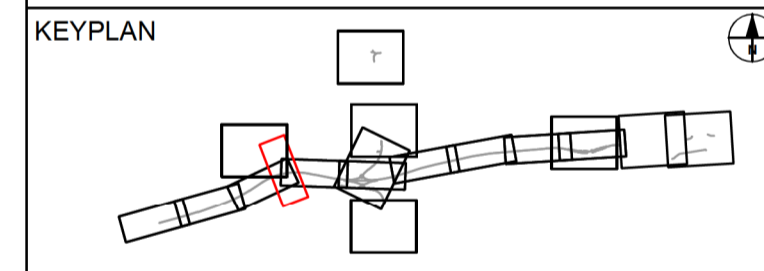
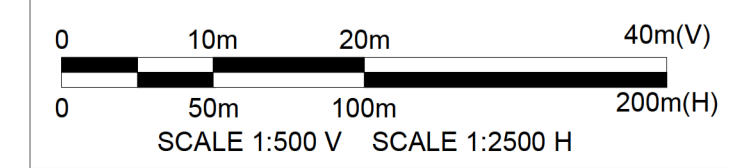
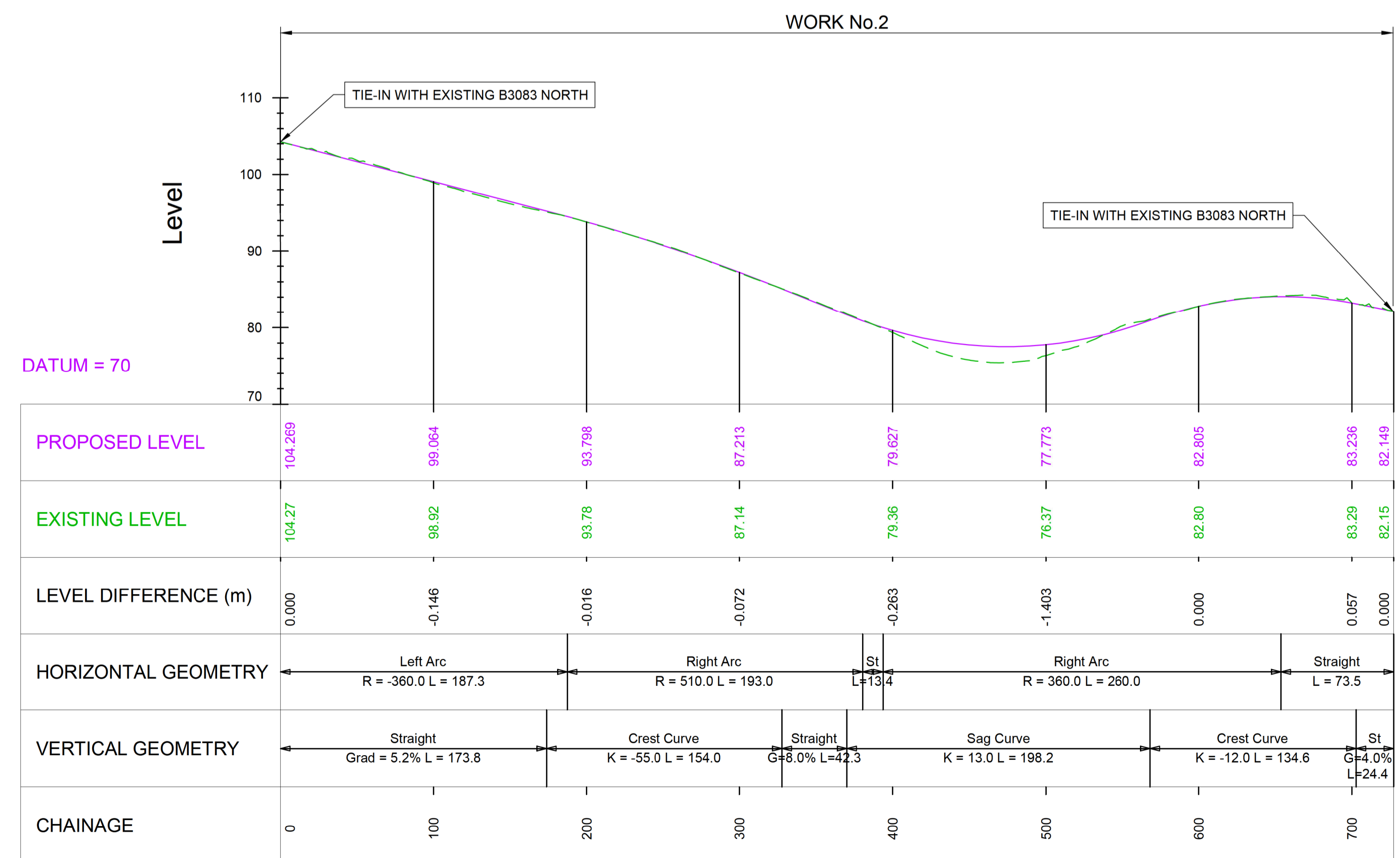

SUBMITTED FOR DEVELOPMENT CONSENT ORDER APPLICATION	MH	OCT 2018	P02
Revision Details	By	Date	Suffix
	TE		
	Check		



Purpose of Issue
DCO APPLICATION

Project Title
**A303
Amesbury to Berwick Down**

Drawing Title
**ENGINEERING SECTION DRAWINGS
(PLAN AND PROFILES)
REGULATION 5(2)(o) & 6(2)
SHEET 22 OF 24**

Highways England Project Office
Temple Quay House
2 The Square, Temple Quay
Bristol, BS1 6HA
Scale @ A1
1:2500 (H), 1:500 (V), AS SHOWN

Application Document Number
TR010025 - 2.7

Rev
P02

ROLLESTONE CROSS JUNCTION IMPROVEMENT

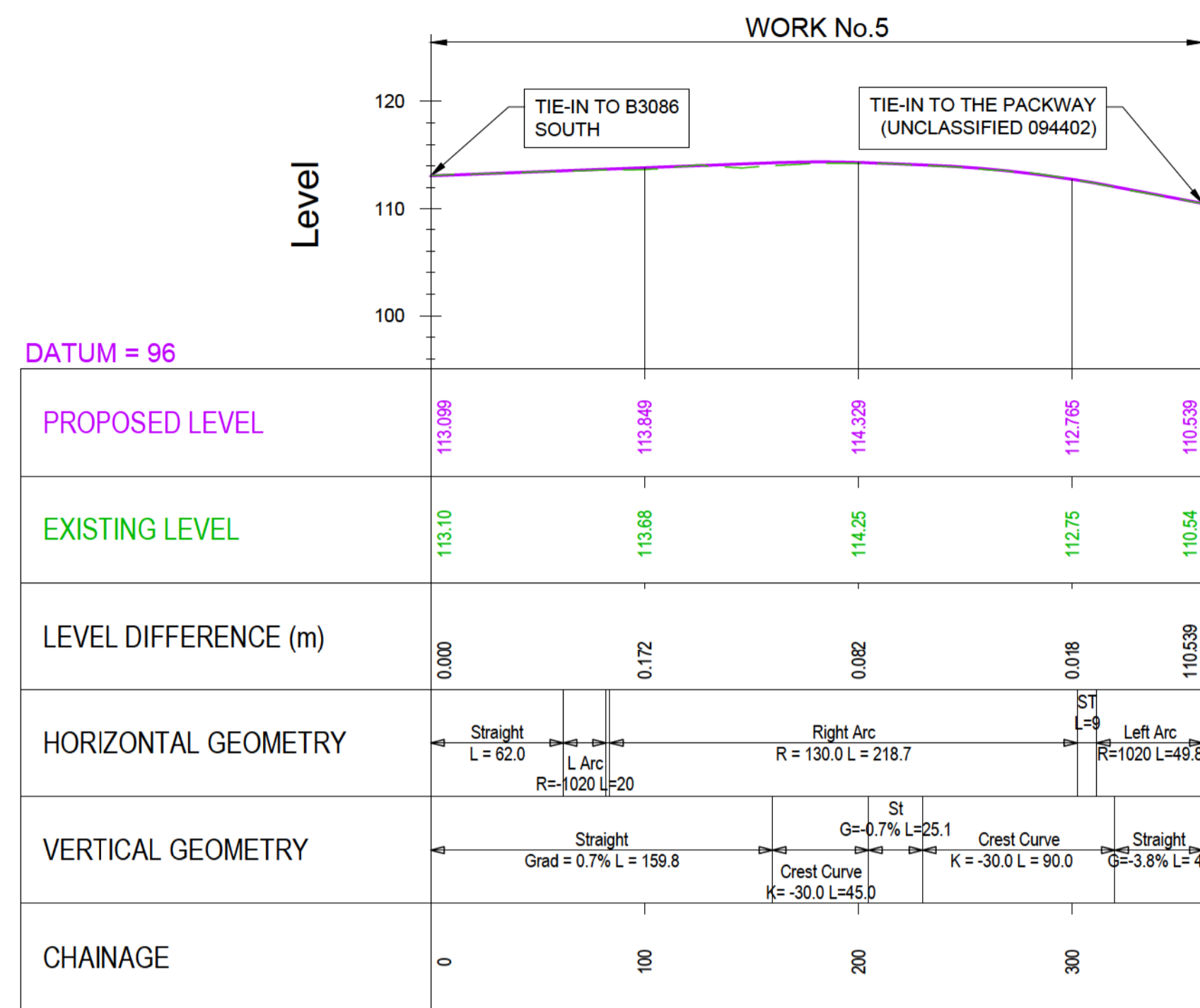

- NOTES:
- ALL DIMENSIONS ARE IN METRES UNLESS NOTED OTHERWISE.
 - THESE ENGINEERING SECTION DRAWINGS SHOULD BE READ IN CONJUNCTION WITH THE KEY PLAN AND ALONGSIDE OTHER PLANS AND DOCUMENTS IN THE DEVELOPMENT CONSENT ORDER APPLICATION, IN PARTICULAR THE WORKS PLANS AND SCHEDULE 1 (AUTHORISED DEVELOPMENT) TO THE DEVELOPMENT CONSENT ORDER.
 - WORK No. REFERENCES ARE DETAILED IN SCHEDULE 1 (AUTHORISED DEVELOPMENT) TO THE DEVELOPMENT CONSENT ORDER.
 - THE DESIGN SHOWN ON THESE ENGINEERING SECTION DRAWINGS IS ILLUSTRATIVE AND WILL BE SUBJECT TO DETAILED DESIGN DEVELOPMENT; ANY CHANGES WILL BE LIMITED TO BEING WITHIN THE ORDER LIMITS AND ANY OTHER CONSTRAINTS INCLUDED IN THE DEVELOPMENT CONSENT ORDER.

LEGEND:
 VERTICAL DESIGN LEVELS
 EXISTING GROUND LEVELS

ROLLESTONE CROSS JUNCTION IMPROVEMENT B3086 - SIDE ROAD

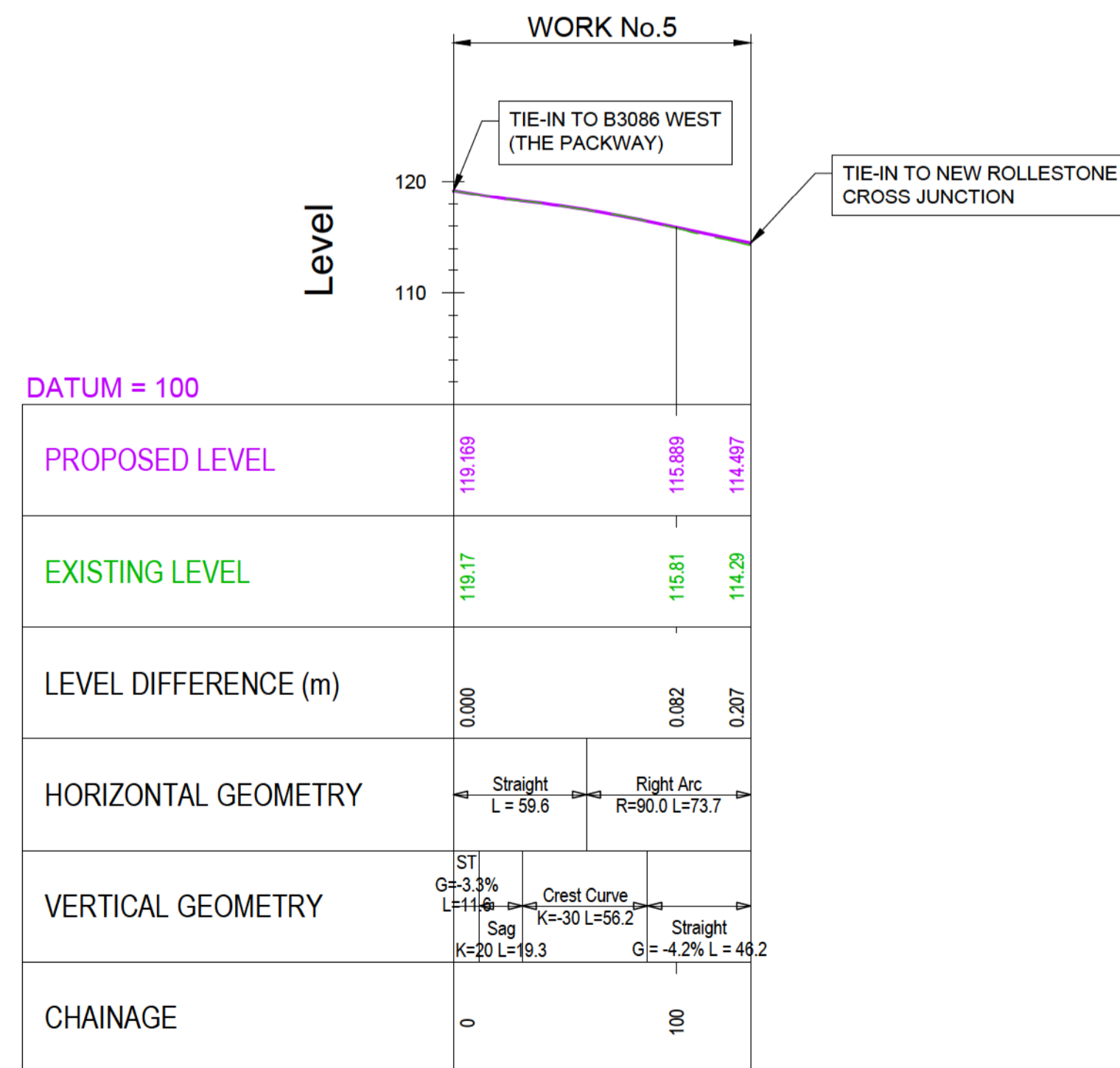

ROLLESTONE CROSS JUNCTION IMPROVEMENT ACCESS ROAD (ROLLESTONE CAMP)

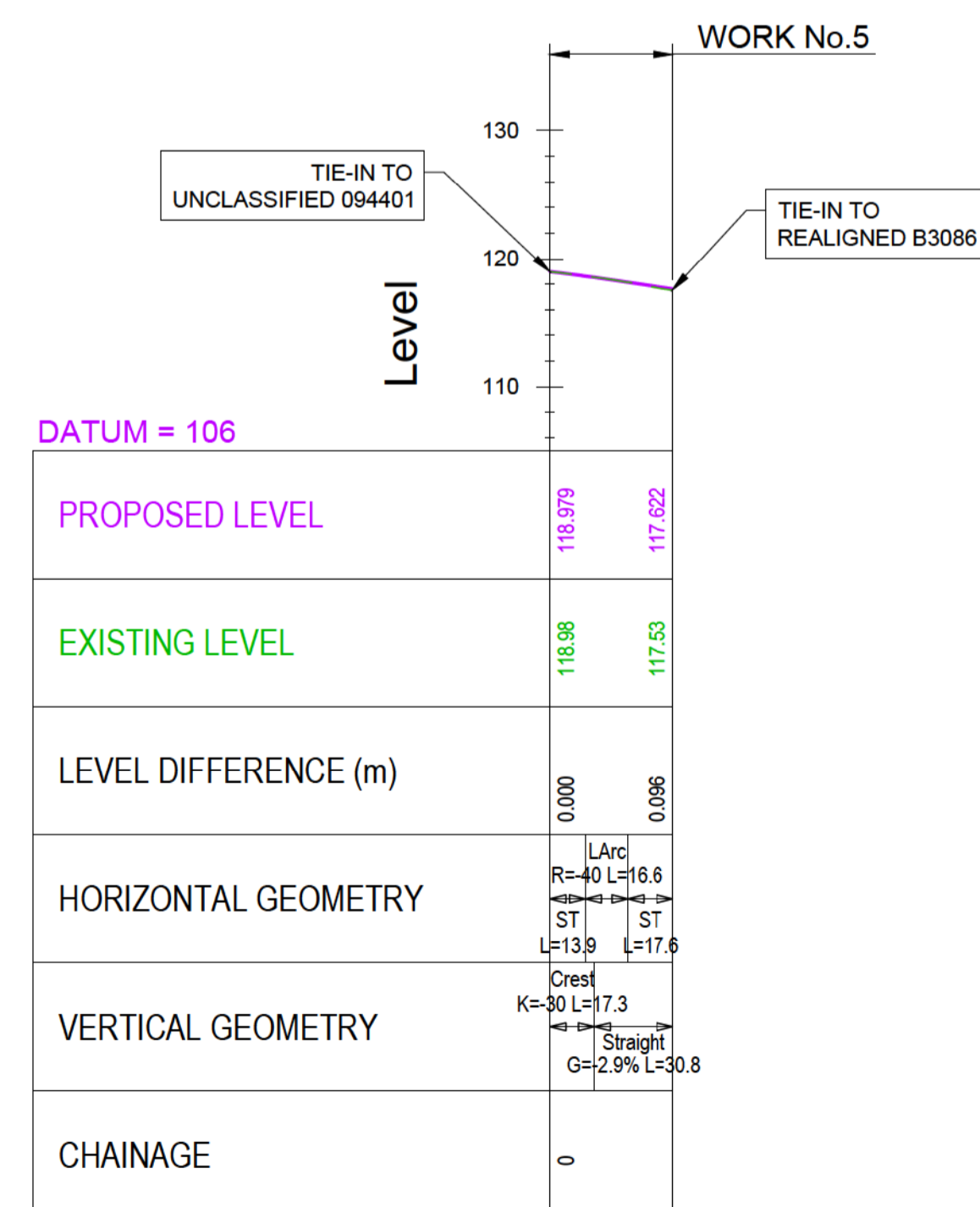

KEYPLAN

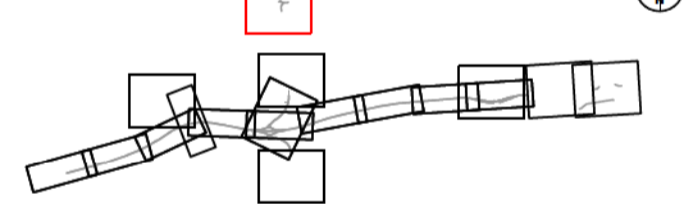

SUBMITTED FOR DEVELOPMENT CONSENT ORDER APPLICATION	MH	OCT 2018	P02
Revision Details	By	Date	Suffix
	TE		



Purpose of Issue
DCO APPLICATION

Project Title
**A303
Amesbury to Berwick Down**

Drawing Title
**ENGINEERING SECTION DRAWINGS
(PLAN AND PROFILES)
REGULATION 5(2)(o) & 6(2)
SHEET 23 OF 24**

Highways England Project Office
Temple Quay House
2 The Square, Temple Quay
Bristol, BS1 6HA

Scale @ A1
1:2500 (H), 1:500 (V), AS SHOWN

Application Document Number
TR010025 - 2.7

Rev
P02

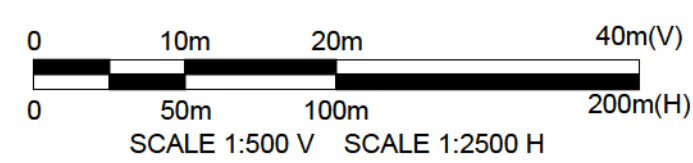

NOTE:
FOR PLAN DETAILS OF ROLLESTONE CROSS JUNCTION IMPROVEMENT SEE DRAWING SHEET NUMBER 13

ALLINGTON TRACK

WORK No.7

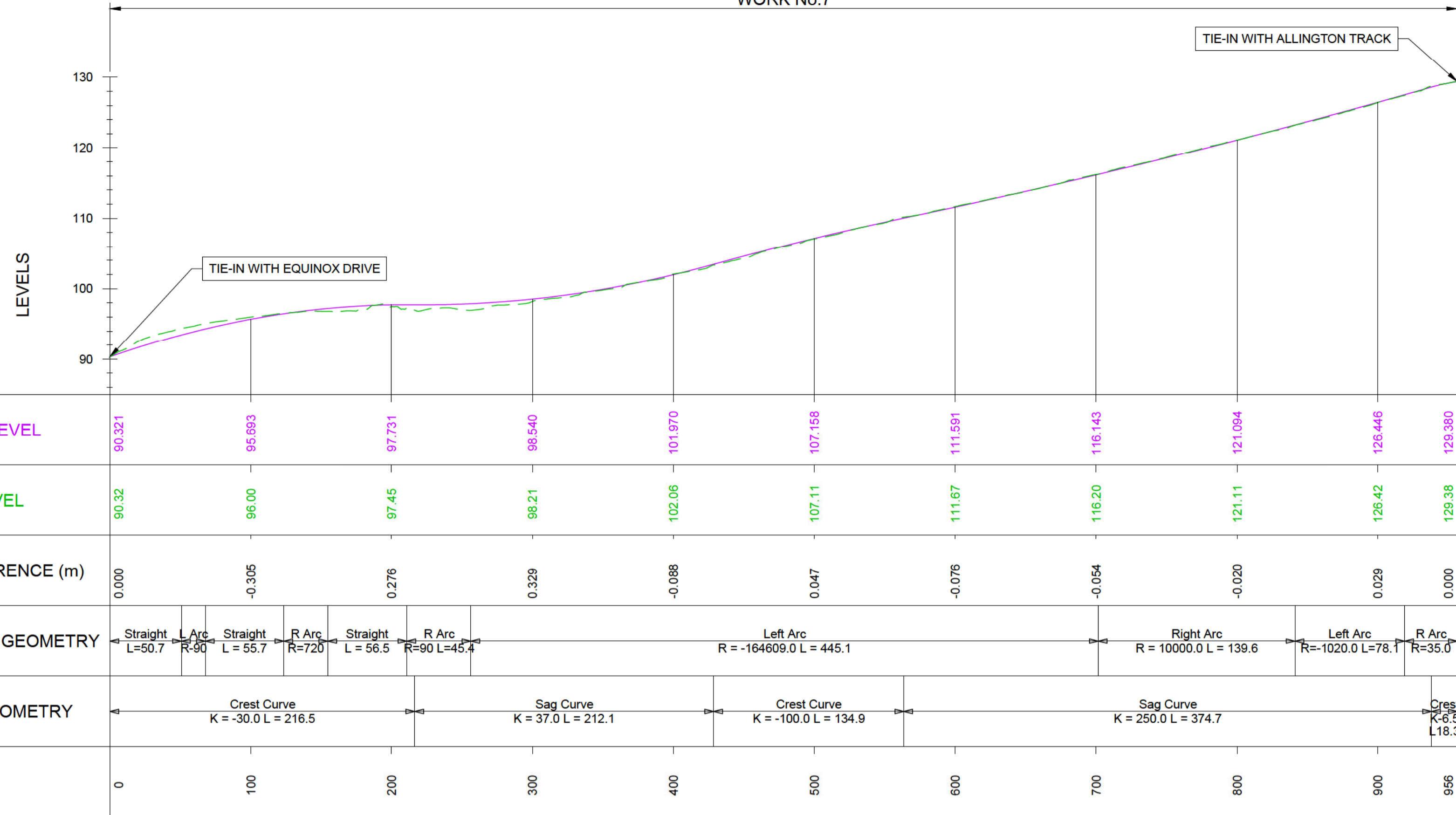

NOTES:

1. ALL DIMENSIONS ARE IN METRES UNLESS NOTED OTHERWISE.
2. THESE ENGINEERING SECTION DRAWINGS SHOULD BE READ IN CONJUNCTION WITH THE KEY PLAN AND ALONGSIDE OTHER PLANS AND DOCUMENTS IN THE DEVELOPMENT CONSENT ORDER APPLICATION, IN PARTICULAR THE WORKS PLANS AND SCHEDULE 1 (AUTHORISED DEVELOPMENT) TO THE DEVELOPMENT CONSENT ORDER.
3. WORK No. REFERENCES ARE DETAILED IN SCHEDULE 1 (AUTHORISED DEVELOPMENT) TO THE DEVELOPMENT CONSENT ORDER.
4. THE DESIGN SHOWN ON THESE ENGINEERING SECTION DRAWINGS IS ILLUSTRATIVE AND WILL BE SUBJECT TO DETAILED DESIGN DEVELOPMENT; ANY CHANGES WILL BE LIMITED TO BEING WITHIN THE ORDER LIMITS AND ANY OTHER CONSTRAINTS INCLUDED IN THE DEVELOPMENT CONSENT ORDER.

LEGEND:

- VERTICAL DESIGN LEVELS
- - - EXISTING GROUND LEVELS

DOUBLE HEDGES MERGE

WORK No.1H

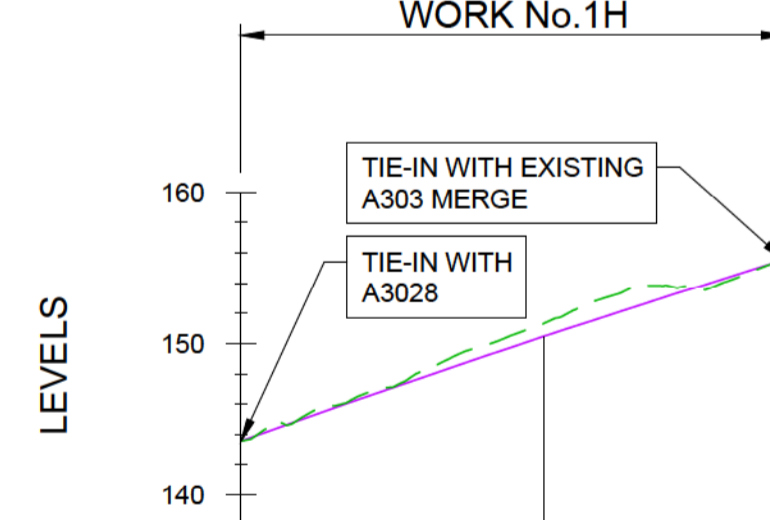

KEYPLAN

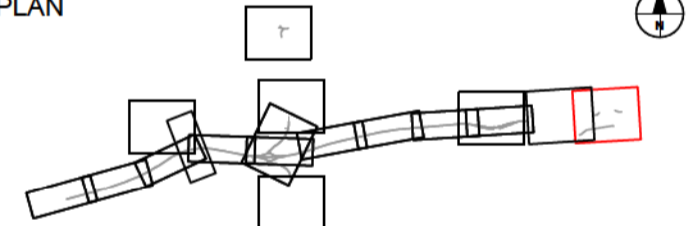

Revision Details	By	Check	Date	Suffix
	MH	TE	OCT 2018	P02



Purpose of Issue
DCO APPLICATION

Project Title
**A303
Amesbury to Berwick Down**

Drawing Title
**ENGINEERING SECTION DRAWINGS
(PLAN AND PROFILES)
REGULATION 5(2)(o) & 6(2)
SHEET 24 OF 24**

Highways England Project Office
Temple Quay House
2 The Square, Temple Quay
Bristol, BS1 6HA

Scale: @ A1
1:2500 (H), 1:500 (V), AS SHOWN

NOTE:
FOR PLAN DETAILS OF ALLINGTON
TRACK AND DOUBLE HEDGES MERGE
SEE DRAWING SHEET NUMBER 11

Application Document Number
TR010025 - 2.7 Rev
P02

