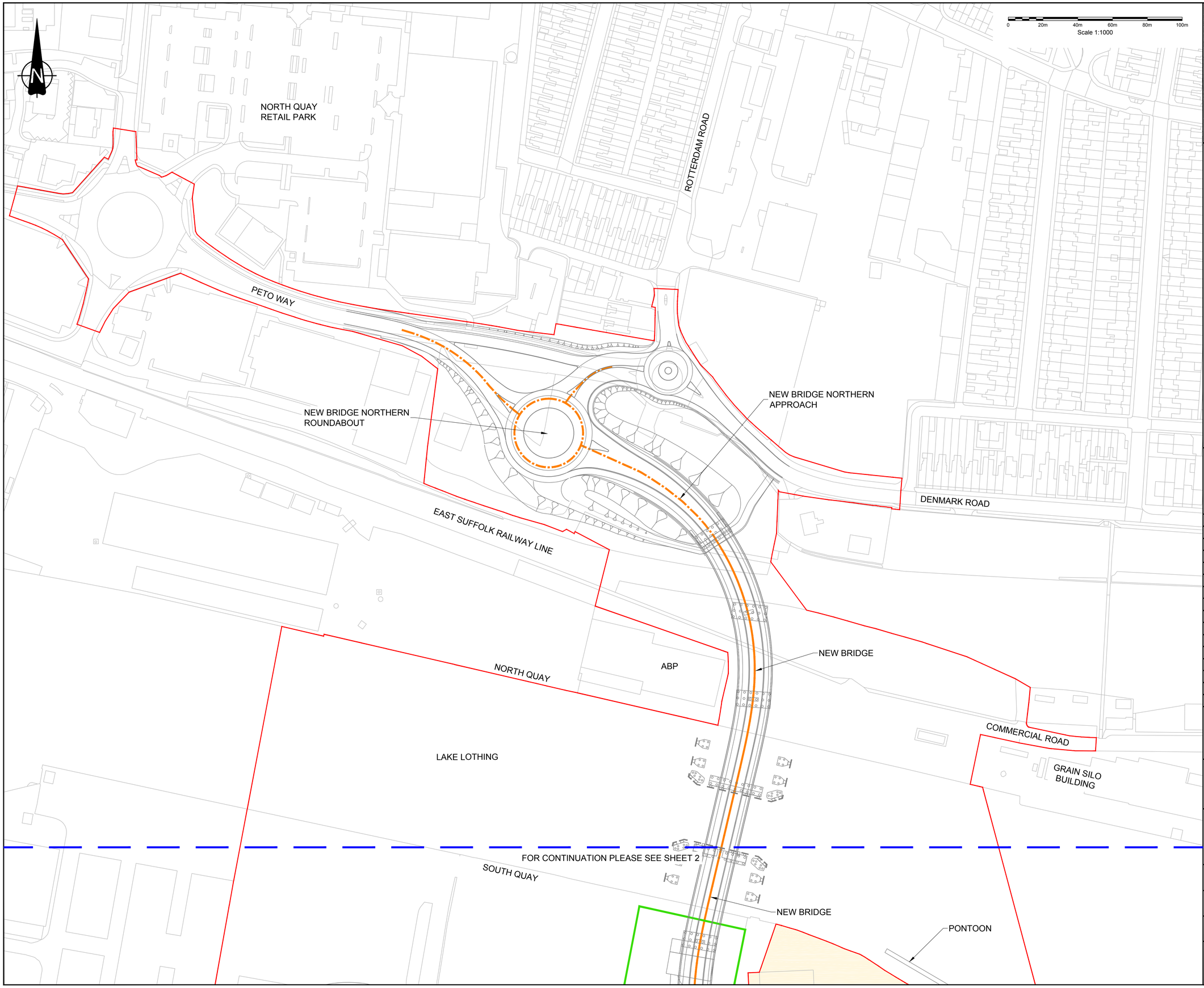

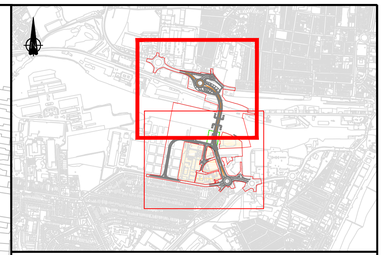

KEY

- Earthworks
- Proposed highway
- ORDER LIMITS
- NEW BRIDGE
- NEW BRIDGE APPROACHES
- NEW BRIDGE CONTROL BUILDING AREA
- AREA EXCLUDED FROM ORDER LIMITS

NOTES

1. ALL DIMENSIONS ARE IN METRES UNLESS OTHERWISE STATED.
2. THE DESIGN AND LOCATION OF ELEMENTS OF THE SCHEME ARE SHOWN HERE FOR ILLUSTRATIVE PURPOSES ONLY AND WILL BE SUBJECT TO DETAILED DESIGN DEVELOPMENT IN ACCORDANCE WITH THE TERMS OF THE DEVELOPMENT CONSENT ORDER.
3. THESE NEW BRIDGE AREA PLANS SHOULD BE READ IN CONJUNCTION WITH THE DEVELOPMENT CONSENT ORDER, IN PARTICULAR THE DCO SCHEDULE CONTAINING BYELAWS.

Mapping reproduced by permission of Ordnance Survey on behalf of HMSO.
© Crown copyright and database rights 2017. All rights reserved.
Ordnance Survey licence number 100023395
Contains OS data © Crown copyright and database rights 2017.

REVISION	DRAWN	CHECKED	APPROVED	DATE

DESCRIPTION

Suffolk County Council

PROJECT TITLE

Lake Lothing THIRD CROSSING

DRAWING TITLE

NEW BRIDGE AREA PLANS
REGULATION 5(2)(o)
SHEET 1 OF 2

DRAWING STATUS

FOR DCO SUBMISSION

DRAWN	CHECKED	APPROVED	AUTHORISED	SUITABILITY
TDN	NH	CF	JB	S4

SCALE @ A1 SIZE	DATE	REVISION
1:1000	13/06/18	P00

DRAWING NUMBER

Project | Originator | Volume

1069948-WSP-LSI-LL-DR-CH-0005

Location | Type | Role | Number