

A38 Derby Junctions
TR010022
Volume 2

2.6 (b) General Arrangement Plans

Regulation 5(2)(o)

Planning Act 2008

Infrastructure Planning (Applications: Prescribed
Forms and Procedure) Regulations 2009

November 2019

Infrastructure Planning

Planning Act 2008

**The Infrastructure Planning
(Applications: Prescribed Forms
and Procedure) Regulations 2009**

A38 Derby Junctions
Development Consent Order 202[]

General Arrangement Plans

Regulation Number	Regulation 5(2)(o)
Planning Inspectorate Scheme Reference	TR010022
Application Document Reference	2.6(b)
Author	A38 Derby Junctions Project Team, Highways England

Version	Date	Status of Version
3	November 2019	Deadline 2 Submission

Schedule of Plans included in this Application Document

Drawing Number	Drawing Title	Revision
HE514503-ACM-DCO- A38_SW_PR_ZZ-DR-DC-0020	GENERAL ARRANGEMENT REGULATION 5(2)(o) KEY PLAN	C02
HE514503-ACM-DCO- A38_SW_PR_ZZ-DR-DC-0021	GENERAL ARRANGEMENT REGULATION 5(2)(o) SHEET 1 OF 4	C02
HE514503-ACM-DCO- A38_SW_PR_ZZ-DR-DC-0022	GENERAL ARRANGEMENT REGULATION 5(2)(o) SHEET 2 OF 4	C02
HE514503-ACM-DCO- A38_SW_PR_ZZ-DR-DC-0023	GENERAL ARRANGEMENT REGULATION 5(2)(o) SHEET 3 OF 4	C02
HE514503-ACM-DCO- A38_SW_PR_ZZ-DR-DC-0024	GENERAL ARRANGEMENT REGULATION 5(2)(o) SHEET 4 OF 4	C02

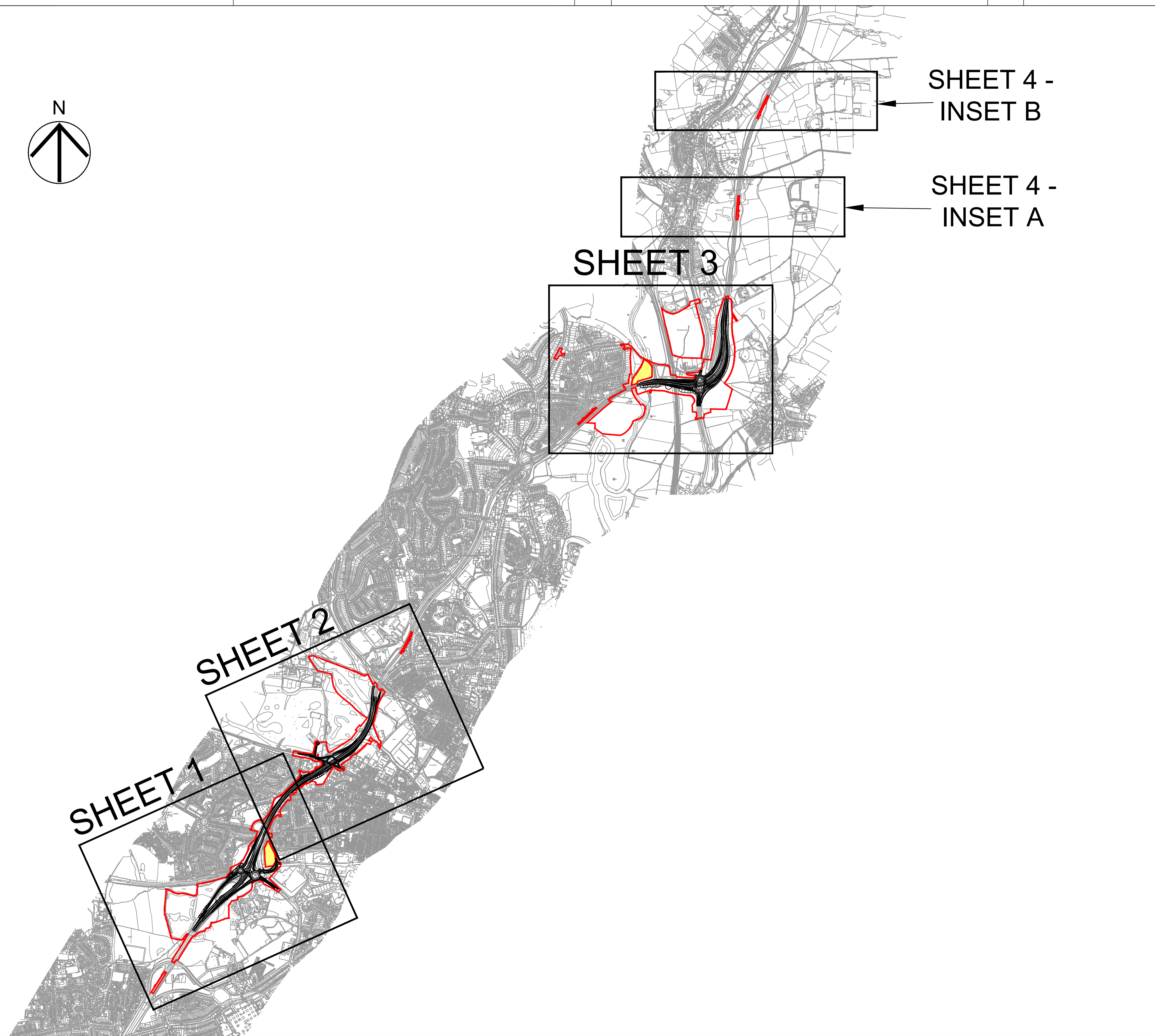
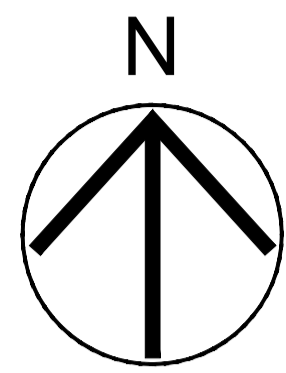

SHEET 4 -
INSET B

SHEET 4 -
INSET A

SHEET 3

SHEET 2

SHEET 1

- NOTES
1. THIS DRAWING IS TO BE READ IN CONJUNCTION WITH ALL OTHER RELEVANT DOCUMENTATION.
 2. DO NOT SCALE FROM THIS DRAWING. USE ONLY PRINTED DIMENSIONS.
 3. ALL DIMENSIONS IN METRES. ALL CHAINAGES, LEVELS AND COORDINATES ARE IN METRES UNLESS DEFINED OTHERWISE.

- KEY:
- THE DESIGN
 - LIMITS OF LAND TO BE ACQUIRED OR USED PERMANENTLY OR TEMPORARILY (THE ORDER LIMITS)
 - AREA NOT INCLUDED WITHIN THE DCO BOUNDARY

Revision Details	By	Check	Date	Suffix
First Issue	LE	GS	05/06/19	C01
Minor amendments to key and plan in response to examination questions for deadlines 1 & 2.	LF	GS	13/11/19	C02

Purpose of issue
DCO APPLICATION

Client
Highways England
Two Colmore Square
38 Colmore Circus
Birmingham
B4 6BN



Development Consent Order Number
TR010022

Project Title
**A38
DERBY JUNCTIONS**

Drawing Title
**GENERAL ARRANGEMENT
REGULATION 5(2)(o)
KEY PLAN**

Designed	Drawn	Checked	Approved	Date
LF	LF	SW	GS	11/11/19

Internal Project No. 60533462
Scale @ A1 N/A
Sutability D7
Zone
Whole Scheme

THIS DOCUMENT HAS BEEN PREPARED PURSUANT TO AND SUBJECT TO THE TERMS OF AECOM'S APPOINTMENT BY ITS CLIENT. AECOM ACCEPTS NO LIABILITY FOR ANY USE OF THIS DOCUMENT OTHER THAN BY ITS ORIGINAL CLIENT OR FOLLOWING AECOM'S EXPRESS AGREEMENT TO SUCH USE, AND ONLY FOR THE PURPOSES FOR WHICH IT WAS PREPARED AND PROVIDED.

Drawing Number	Highways England PIN	I Originator	I Volume	Rev
A38_SW_PR_ZZ	HE514503	-ACM	-DCO-	C02
Location	A38_SW_PR_ZZ	I Type	-DR-DC-0020	I Role

File Path: \\s:\work\2019\19_05_24
 File Name: C:\P\WORK\2019\DCO\A38_SW_PR_ZZ\DR-DC-0020

This map is based upon Ordnance Survey material with the permission of Ordnance Survey on behalf of the Controller of Her Majesty's Stationary Office © Crown copyright. Unauthorised reproduction infringes Crown copyright and may lead to prosecution or civil proceedings. Highways England 100018928 2019.

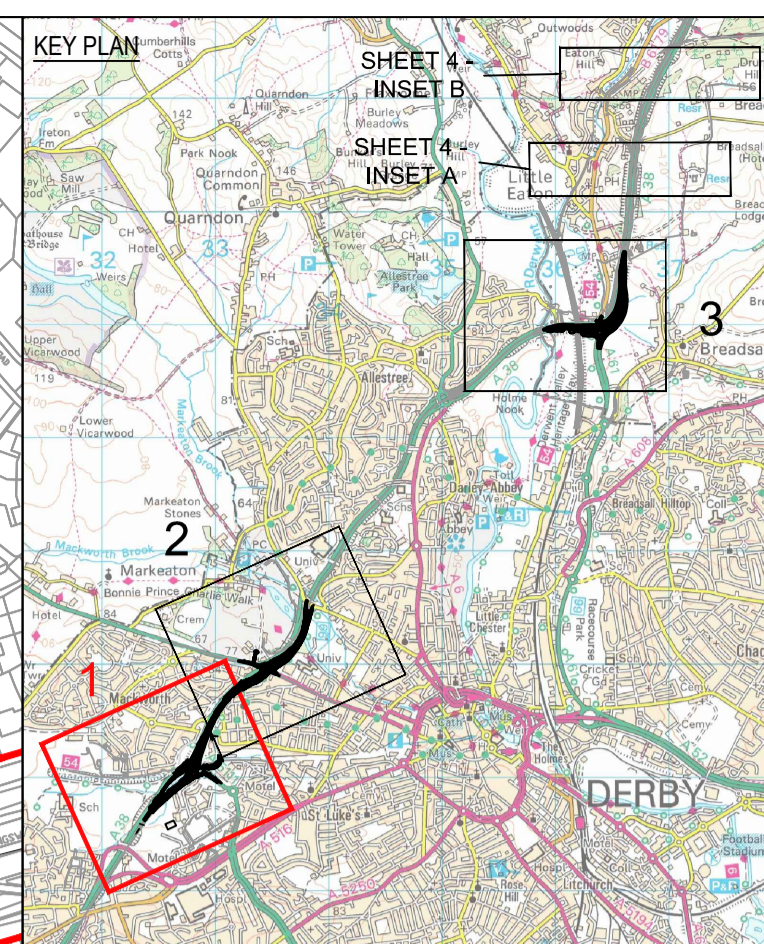
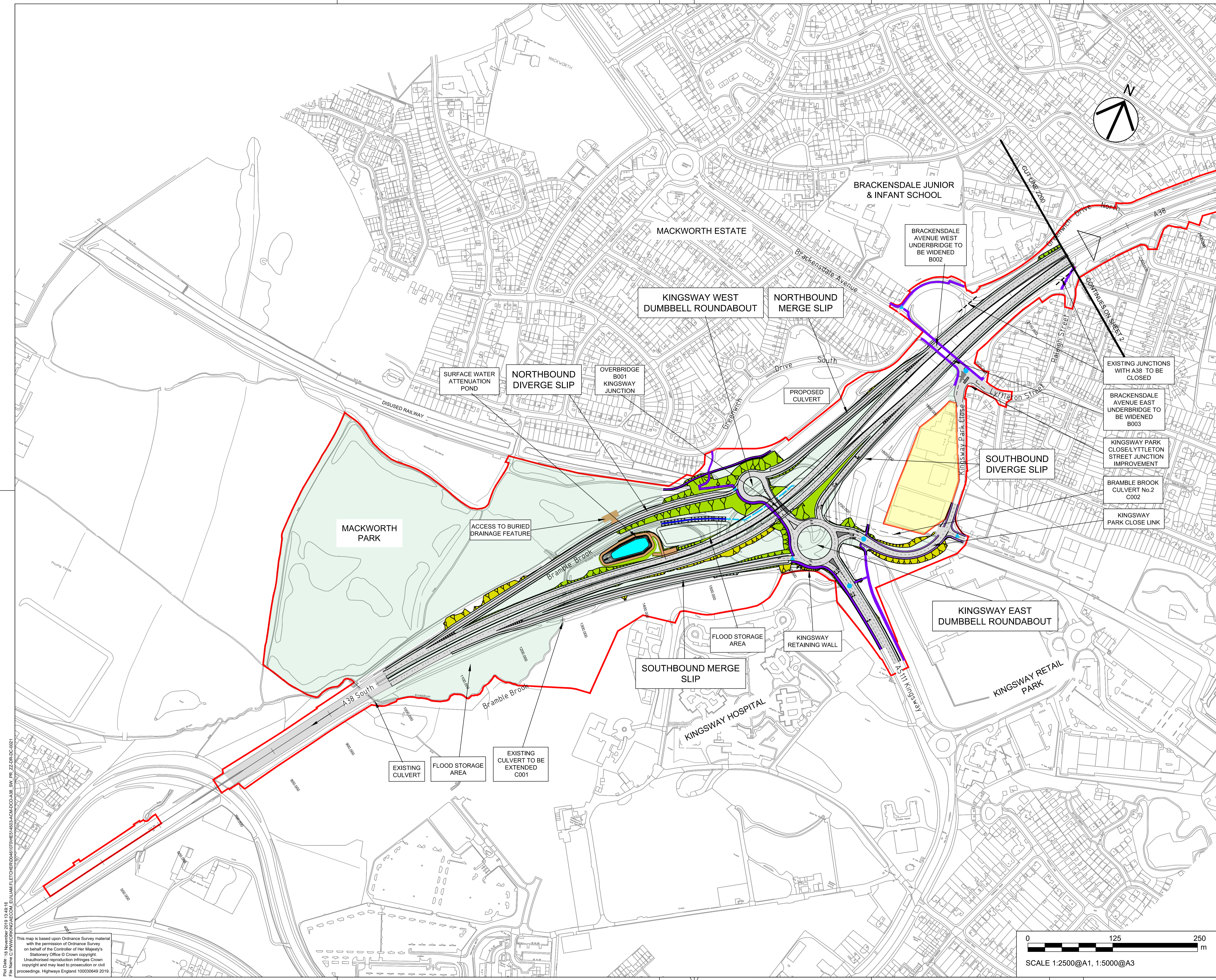

- NOTES**
- THIS DRAWING IS TO BE READ IN CONJUNCTION WITH ALL OTHER RELEVANT DOCUMENTATION.
 - DO NOT SCALE FROM THIS DRAWING. USE ONLY PRINTED DIMENSIONS.
 - ALL DIMENSIONS IN METRES. ALL CHAINAGES, LEVELS AND COORDINATES ARE IN METRES UNLESS DEFINED OTHERWISE.

- KEY:**
- THE DESIGN
 - LIMITS OF LAND TO BE ACQUIRED OR USED PERMANENTLY OR TEMPORARILY (THE ORDER LIMITS)
 - PROPOSED FOOTWAY/CYCLEWAY
 - PROPOSED FOOTWAY
 - PUBLIC RIGHT OF WAY DIVERSION
 - EXISTING RIGHT OF WAY TO BE STOPPED UP
 - AREA NOT INCLUDED WITHIN THE DCO BOUNDARY
 - PROPOSED CONTROLLED CROSSING
 - PROPOSED UN-CONTROLLED CROSSING
 - EMBANKMENT
 - CUTTINGS
 - ACCESS TRACK
 - COMBINED ACCESS TRACK & FOOTWAY/CYCLEWAY
 - ENVIRONMENTAL MITIGATION
 - HIGHWAY TO BE STOPPED UP
 - PROPOSED CULVERT
 - PROPOSED WATERCOURSE

First Issue	LE	GS	05/06/19	C01
Minor amendments to key and plan in response to examination questions for deadlines 1 & 2.	LF	GS	13/11/19	C02
Revision Details	By	Check	Date	Suffix

DCO APPLICATION

Client
Highways England
Floor 5
Two Colmore Square
38 Colmore Circus
Birmingham
B4 6BN

Development Consent Order Number
TR010022

Project Title
**A38
DERBY JUNCTIONS**

Drawing Title
**GENERAL ARRANGEMENT
REGULATION 5(2)(o)
SHEET 1 OF 4**

Designed	Drawn	Checked	Approved	Date
LF	LF	SW	GS	11/11/19
Internal Project No.	Suitability			
60533462	D7			
Scale @ A1	Zone			
1:2500	Whole Scheme			

THIS DOCUMENT HAS BEEN PREPARED PURSUANT TO AND SUBJECT TO THE TERMS OF AECOM'S APPOINTMENT BY ITS CLIENT. AECOM ACCEPTS NO LIABILITY FOR ANY USE OF THIS DOCUMENT OTHER THAN BY ITS ORIGINAL CLIENT OR FOLLOWING AECOM'S EXPRESS AGREEMENT TO SUCH USE, AND ONLY FOR THE PURPOSES FOR WHICH IT WAS PREPARED AND PROVIDED.

Drawing Number	Highways England PIN	Originator	I Volume	Rev
HE514503 -ACM	-DCO-			C02
A38_SW_PR_ZZ	-DR-DC-0021			
Location	I Type	I Role	I Number	

Plot Date: 18 November 2019 13:40:16
 File Name: C:\P\WORKING\DCO\HE514503\ACM\DCO_S1_SW_PR_ZZ\DCO_S1_SW_PR_ZZ\DCO_S1_SW_PR_ZZ\DCO_S1_SW_PR_ZZ.dwg
 This map is based upon Ordnance Survey material with the permission of Ordnance Survey on behalf of the Controller of Her Majesty's Stationery Office © Crown copyright. Unauthorised reproduction infringes Crown copyright and may lead to prosecution or civil proceedings. Highways England 100030649 2019.

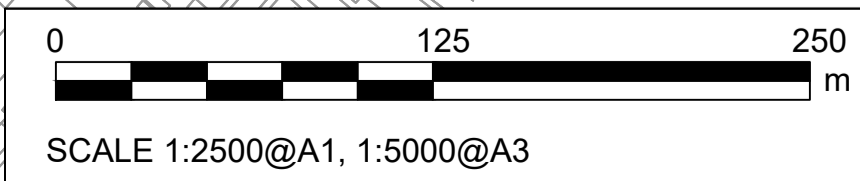

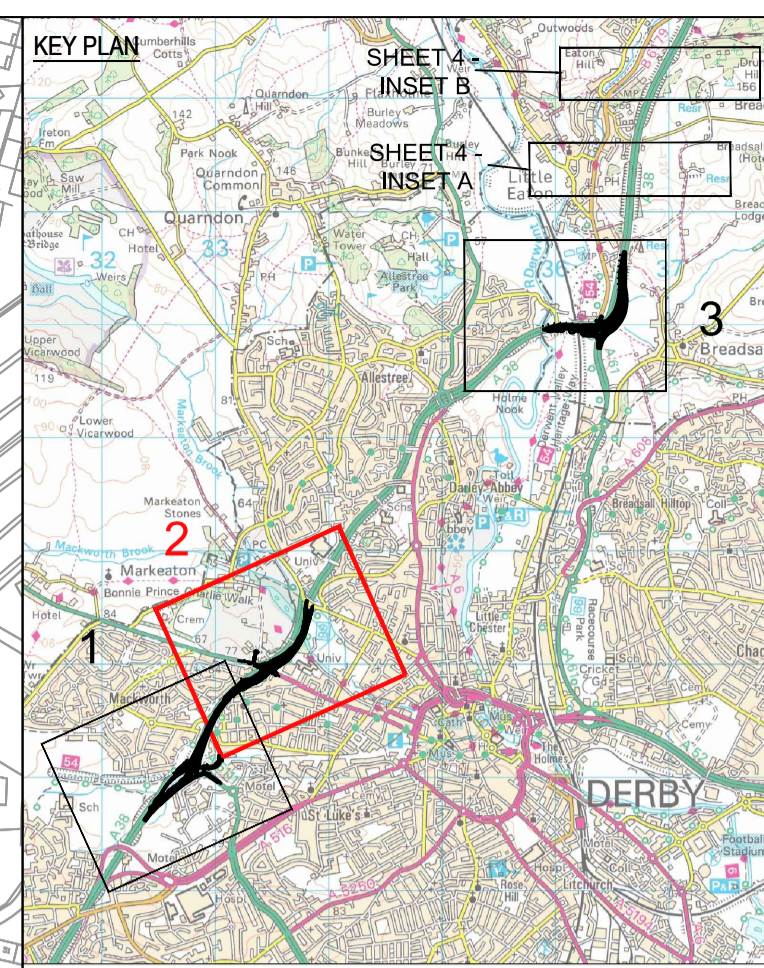
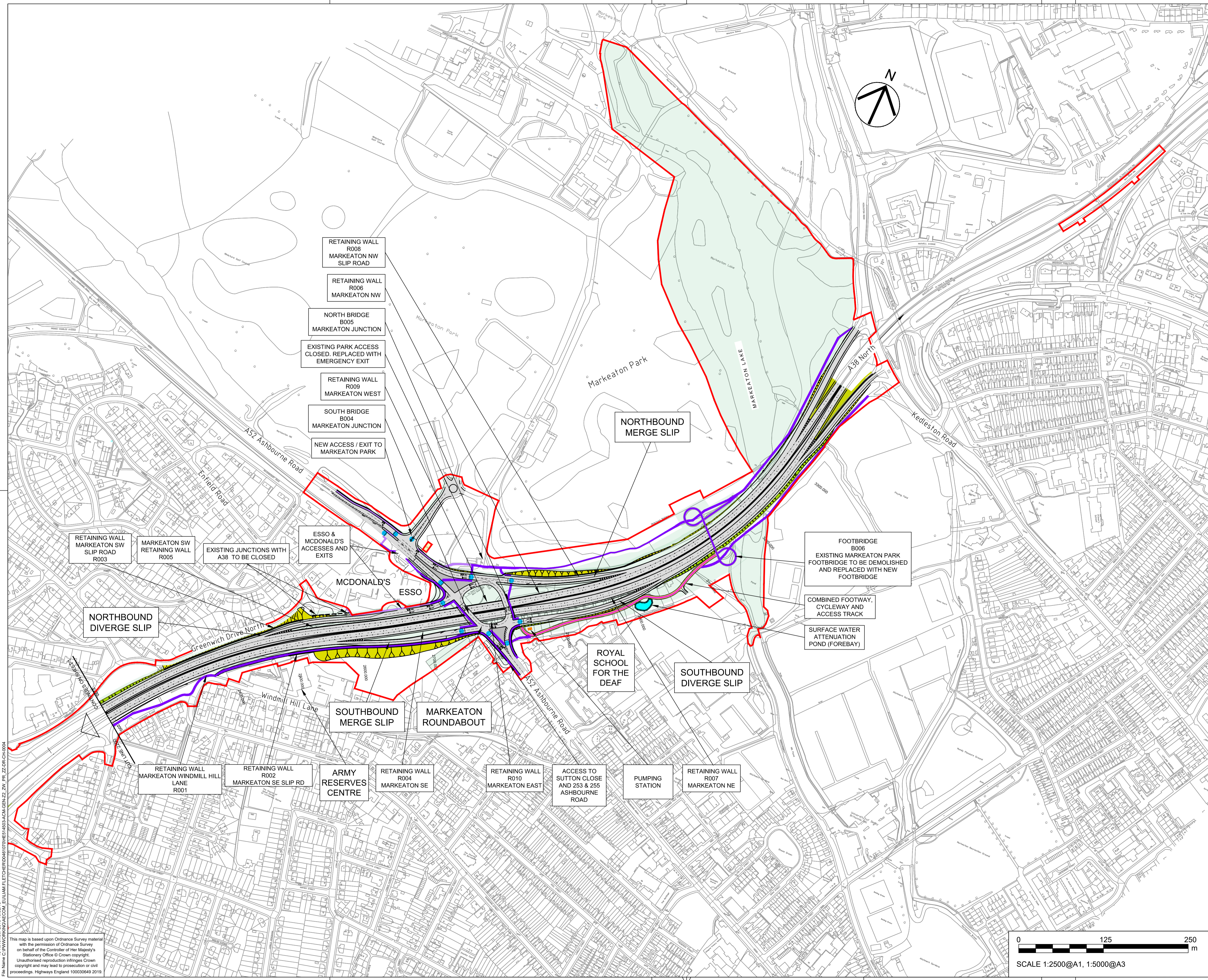

- NOTES
1. THIS DRAWING IS TO BE READ IN CONJUNCTION WITH ALL OTHER RELEVANT DOCUMENTATION.
 2. DO NOT SCALE FROM THIS DRAWING. USE ONLY PRINTED DIMENSIONS.
 3. ALL DIMENSIONS IN METRES. ALL CHAINAGES, LEVELS AND COORDINATES ARE IN METRES UNLESS DEFINED OTHERWISE.

- KEY:
- THE DESIGN
 - LIMITS OF LAND TO BE ACQUIRED OR USED PERMANENTLY OR TEMPORARILY (THE ORDER LIMITS)
 - PROPOSED FOOTWAY/CYCLEWAY
 - PROPOSED FOOTWAY
 - PUBLIC RIGHT OF WAY DIVERSION
 - EXISTING RIGHT OF WAY TO BE STOPPED UP
 - AREA NOT INCLUDED WITHIN THE DCO BOUNDARY
 - PROPOSED CONTROLLED CROSSING
 - ▲ PROPOSED UN-CONTROLLED CROSSING
 - EMBANKMENT
 - CUTTINGS
 - ACCESS TRACK
 - COMBINED ACCESS TRACK & FOOTWAY/CWAY
 - ENVIRONMENTAL MITIGATION
 - HIGHWAY TO BE STOPPED UP
 - PROPOSED CULVERT
 - PROPOSED WATERCOURSE

First Issue	LE	GS	05/06/19	C01
Minor amendments to key and plan in response to examination questions for deadlines 1 & 2.	LF	GS	13/11/19	C02
Revision Details	By	Check	Date	Suffix

DCO APPLICATION

Client
Highways England
Floor 5
Two Colonnade Square
38 Colonnade Circus
Birmingham
B4 6BN

Development Consent Order Number
TR010022

Project Title
**A38
DERBY JUNCTIONS**

Drawing Title
**GENERAL ARRANGEMENT
REGULATION 5(2)(o)
SHEET 2 OF 4**

Designed	Drawn	Checked	Approved	Date
LF	LF	SW	GS	11/11/19
Internal Project No.	Suitability			
60533462	D7			
Scale @ A1	Zone			
1:2500	Whole Scheme			

THIS DOCUMENT HAS BEEN PREPARED PURSUANT TO AND SUBJECT TO THE TERMS OF AECOM'S APPOINTMENT BY ITS CLIENT. AECOM ACCEPTS NO LIABILITY FOR ANY USE OF THIS DOCUMENT OTHER THAN BY ITS ORIGINAL CLIENT OR FOLLOWING AECOM'S EXPRESS AGREEMENT TO SUCH USE, AND ONLY FOR THE PURPOSES FOR WHICH IT WAS PREPARED AND PROVIDED.

Drawing Number	Highways England PIN	I Originator	I Volume	Rev
HE514503 -ACM	-DCO-			C02
A38_SW_PR_ZZ	-DR-DC-0022			
Location	I Type	I Role	I Number	

Plot Date: 18 November 2019 13:52:45
 File Name: C:\P\WORKING\DCO\HE514503\ACM\GEN_ZZ_ZW_PR_ZZ-DR-CH-0003

This map is based upon Ordnance Survey material with the permission of Ordnance Survey on behalf of the Controller of Her Majesty's Stationary Office © Crown copyright. Unauthorised reproduction infringes Crown copyright and may lead to prosecution or civil proceedings. Highways England 10000949 2019.

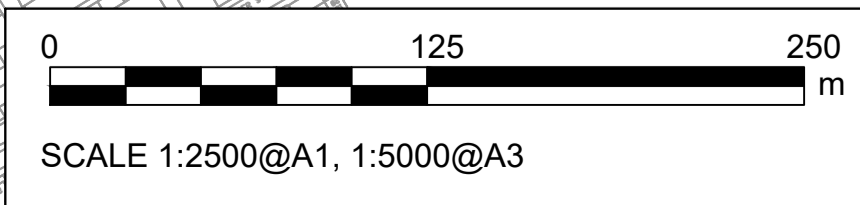

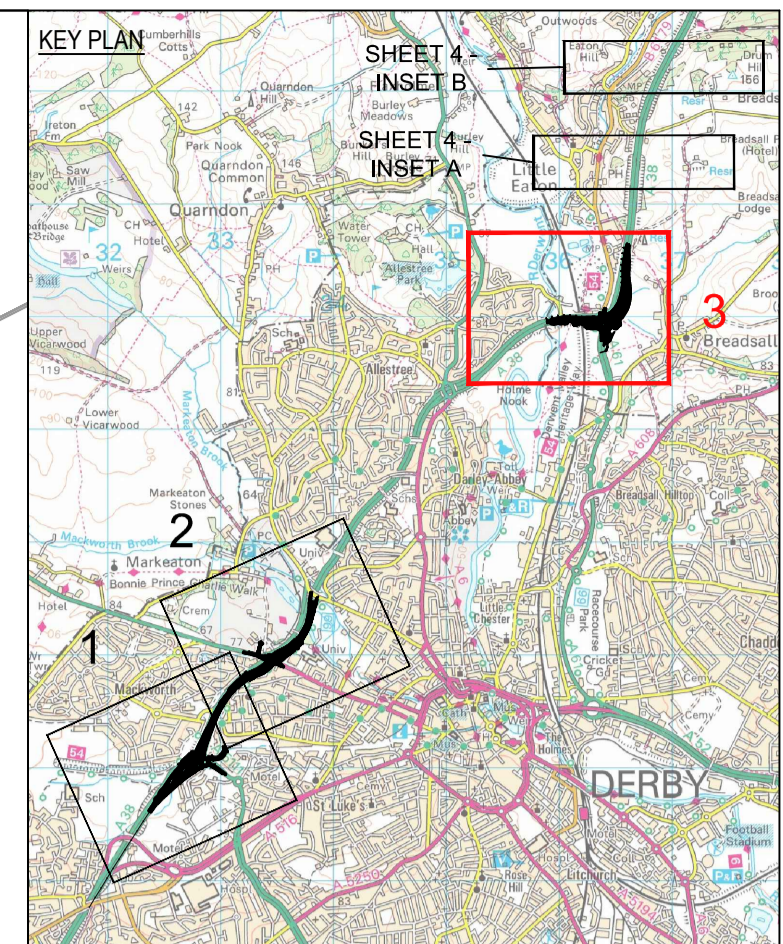
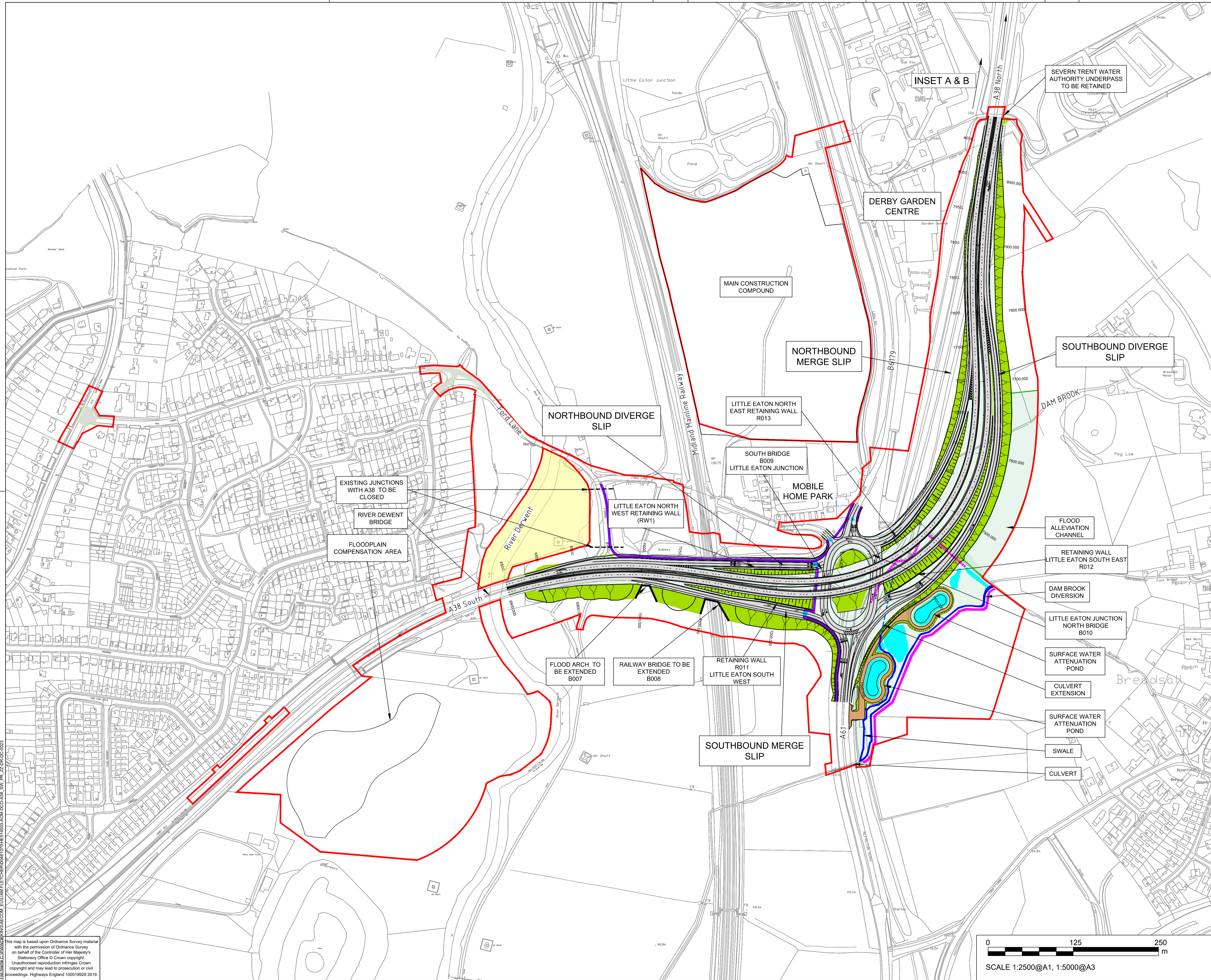

- NOTES**
- THIS DRAWING IS TO BE READ IN CONJUNCTION WITH ALL OTHER RELEVANT DOCUMENTATION.
 - DO NOT SCALE FROM THIS DRAWING. USE ONLY PRINTED DIMENSIONS.
 - ALL DIMENSIONS IN METRES. ALL CHAINAGES, LEVELS AND COORDINATES ARE IN METRES UNLESS DEFINED OTHERWISE.
- KEY:**
- THE DESIGN
 - LIMITS OF LAND TO BE ACQUIRED OR USED PERMANENTLY OR TEMPORARILY (THE ORDER LIMITS)
 - PROPOSED FOOTWAY/CYCLEWAY
 - PROPOSED FOOTWAY
 - PUBLIC RIGHT OF WAY DIVERSION
 - EXISTING RIGHT OF WAY TO BE STOPPED UP
 - AREA NOT INCLUDED WITHIN THE DCO BOUNDARY
 - PROPOSED CONTROLLED CROSSING
 - PROPOSED UN-CONTROLLED CROSSING
 - EMBANKMENT
 - CUTTINGS
 - ACCESS TRACK
 - COMBINED ACCESS TRACK & FOOTWAY/CYWAY
 - ENVIRONMENTAL MITIGATION
 - HIGHWAY TO BE STOPPED UP
 - PROPOSED CULVERT
 - PROPOSED WATERCOURSE

Revision Details	By	Check	Date	Suffix
First Issue	LE	GS	05/06/19	C01
Minor amendments to key and plan in response to examination questions for deadlines 1 & 2.	LF	GS	13/11/19	C02

DCO APPLICATION

Client
Highways England
Two Colmore Square
38 Colmore Circus
Birmingham
B4 6BN

Development Consent Order Number
TR010022

Project Title
**A38
DERBY JUNCTIONS**

Drawing Title
**GENERAL ARRANGEMENT
REGULATION 5(2)(o)
SHEET 3 OF 4**

Designed	Drawn	Checked	Approved	Date
LF	LF	SW	GS	11/11/19

Internal Project No. 60533462
Scale @ A1 1:2500
Sustainability D7
Zone Whole Scheme

THIS DOCUMENT HAS BEEN PREPARED PURSUANT TO AND SUBJECT TO THE TERMS OF AECOM'S APPOINTMENT BY ITS CLIENT. AECOM ACCEPTS NO LIABILITY FOR ANY USE OF THIS DOCUMENT OTHER THAN BY ITS ORIGINAL CLIENT OR FOLLOWING AECOM'S EXPRESS AGREEMENT TO SUCH USE, AND ONLY FOR THE PURPOSES FOR WHICH IT WAS PREPARED AND PROVIDED.

Drawing Number: HE514503 - ACM - DCO - A38_SW_PR_ZZ - DR-DC-0023
Highways England PIN: I Originator I Volume
Location: I Type I Role I Number

Ref Date: 15 November 2019 14:16:21
 File Name: C:\2019\06\20190620\03\ACM\A38_SW_PR_ZZ\0502-0023

This map is based upon Ordnance Survey material with the permission of Ordnance Survey on behalf of the Controller of Her Majesty's Stationery Office © Crown copyright. Unauthorised reproduction infringes Crown copyright and may lead to prosecution or civil proceedings. Highways England 100018928 2019.

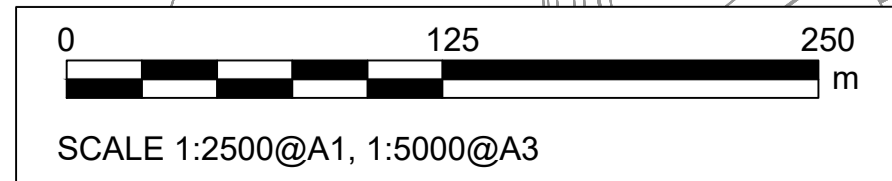

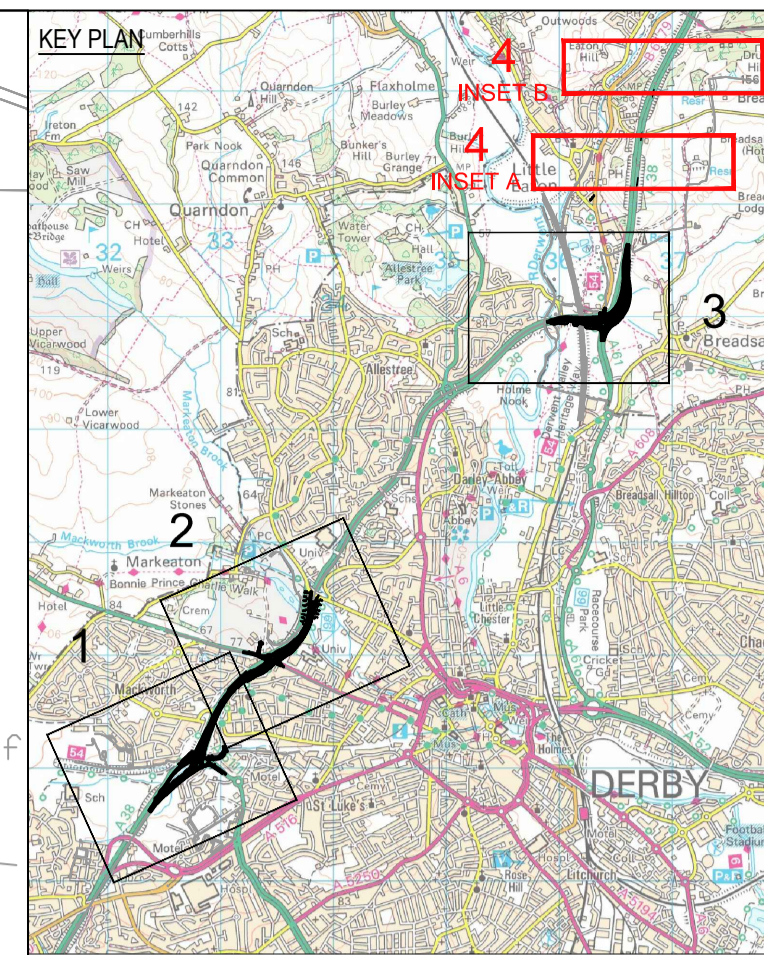
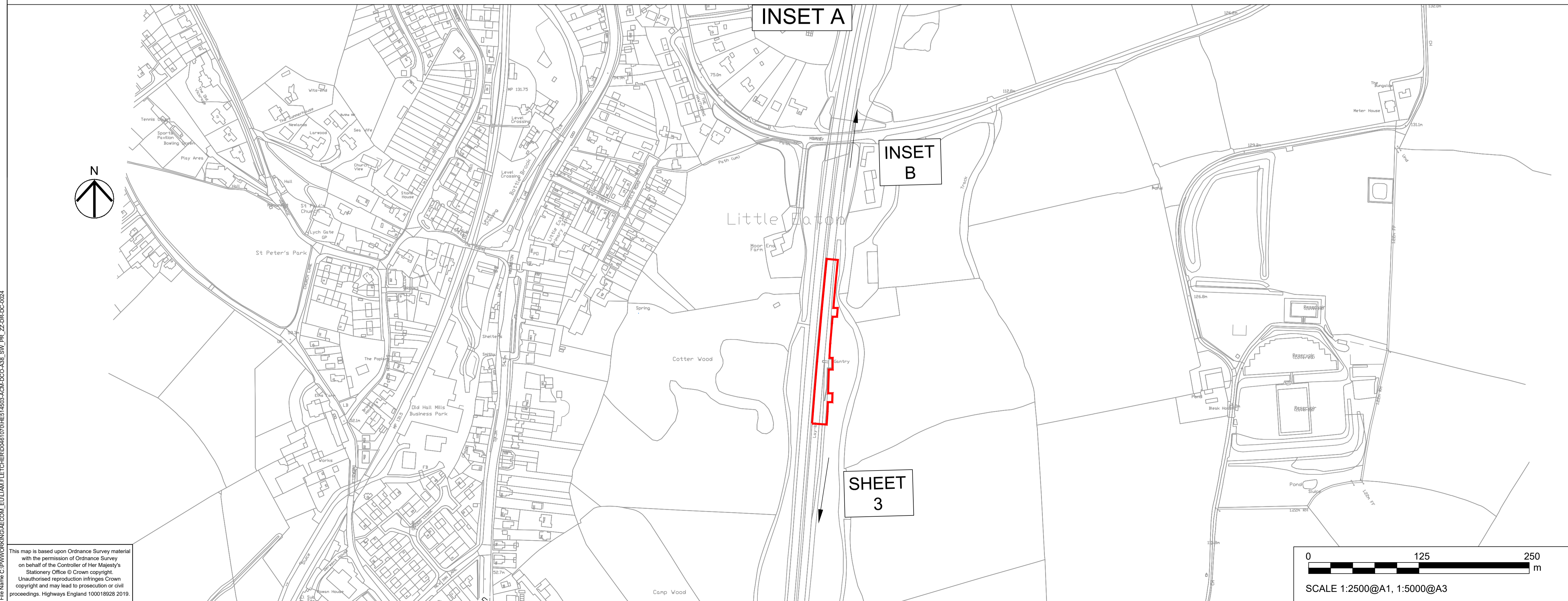
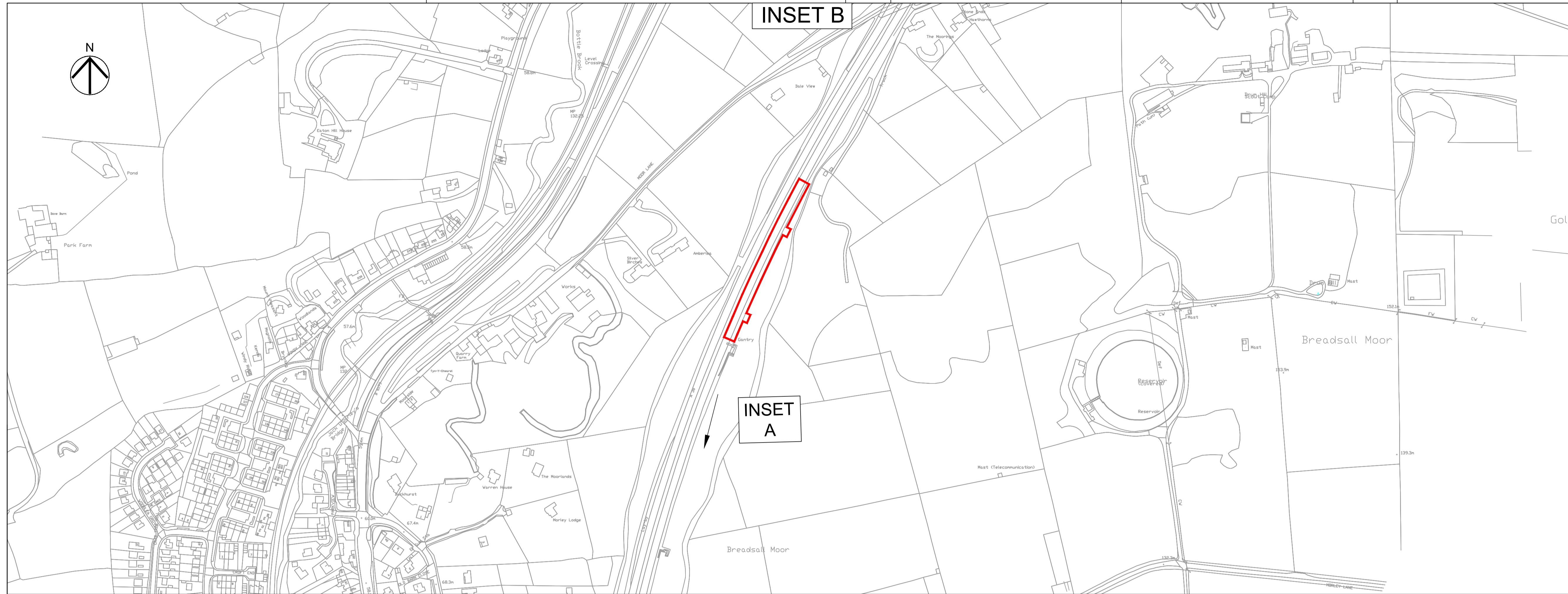

NOTES

- THIS DRAWING IS TO BE READ IN CONJUNCTION WITH ALL OTHER RELEVANT DOCUMENTATION.
- DO NOT SCALE FROM THIS DRAWING. USE ONLY PRINTED DIMENSIONS.
- ALL DIMENSIONS IN METRES. ALL CHAINAGES, LEVELS AND COORDINATES ARE IN METRES UNLESS DEFINED OTHERWISE.

- KEY:**
- THE DESIGN
 - LIMITS OF LAND TO BE ACQUIRED OR USED PERMANENTLY OR TEMPORARILY (THE ORDER LIMITS)
 - PROPOSED FOOTWAY/CYCLEWAY
 - PROPOSED FOOTWAY
 - PUBLIC RIGHT OF WAY DIVERSION
 - EXISTING RIGHT OF WAY TO BE STOPPED UP
 - AREA NOT INCLUDED WITHIN THE DCO BOUNDARY
 - PROPOSED CONTROLLED CROSSING
 - ▲ PROPOSED UN-CONTROLLED CROSSING
 - EMBANKMENT
 - CUTTINGS
 - ACCESS TRACK
 - COMBINED ACCESS TRACK & FOOTWAY/C'WAY
 - ENVIRONMENTAL MITIGATION
 - HIGHWAY TO BE STOPPED UP
 - PROPOSED CULVERT
 - PROPOSED WATERCOURSE

First Issue	LE	GS	05/06/19	C01
Minor amendments to key and plan in response to examination questions for deadlines 1 & 2.	LF	GS	13/11/19	C02
Revision Details	By	Check	Date	Suffix

DCO APPLICATION

Client
 Highways England
 Floor 5
 Two Colmore Square
 38 Colmore Circus
 Birmingham
 B4 6BN



Development Consent Order Number
TR010022

Project Title
**A38
 DERBY JUNCTIONS**

Drawing Title
**GENERAL ARRANGEMENT
 REGULATION 5(2)(o)
 SHEET 4 OF 4**

Designed	Drawn	Checked	Approved	Date
LF	LF	SW	GS	11/11/19
Internal Project No.	Subsidiarity			
60533462	D7			
Scale @ A1	Zone			
1:2500	Whole Scheme			

THIS DOCUMENT HAS BEEN PREPARED PURSUANT TO AND SUBJECT TO THE TERMS OF AECOM'S APPOINTMENT BY ITS CLIENT. AECOM ACCEPTS NO LIABILITY FOR ANY USE OF THIS DOCUMENT OTHER THAN BY ITS ORIGINAL CLIENT OR FOLLOWING AECOM'S EXPRESS AGREEMENT TO SUCH USE, AND ONLY FOR THE PURPOSES FOR WHICH IT WAS PREPARED AND PROVIDED.

Drawing Number	I Originator	I Volume	Rev
HE514503 - ACM	-DCO -	-DCO -	C02
A38_SW_PR_ZZ	-DR-DC-0024		
Location	I Type	I Role	I Number

This map is based upon Ordnance Survey material with the permission of Ordnance Survey on behalf of the Controller of Her Majesty's Stationery Office © Crown copyright. Unauthorised reproduction infringes Crown copyright and may lead to prosecution or civil proceedings. Highways England 100018928 2019.

