



Legend

Scheme boundary

50m buffer

Data provided by Derbyshire Wildlife Trust (2018)

▲ Grass Snake

▲ Slow-worm

AECOM surveys

✕ No reptiles recorded (AECOM, 2015)

✕ No reptiles recorded (AECOM, 2017 and 2018)

For Habitats Key refer to Figure 8.6

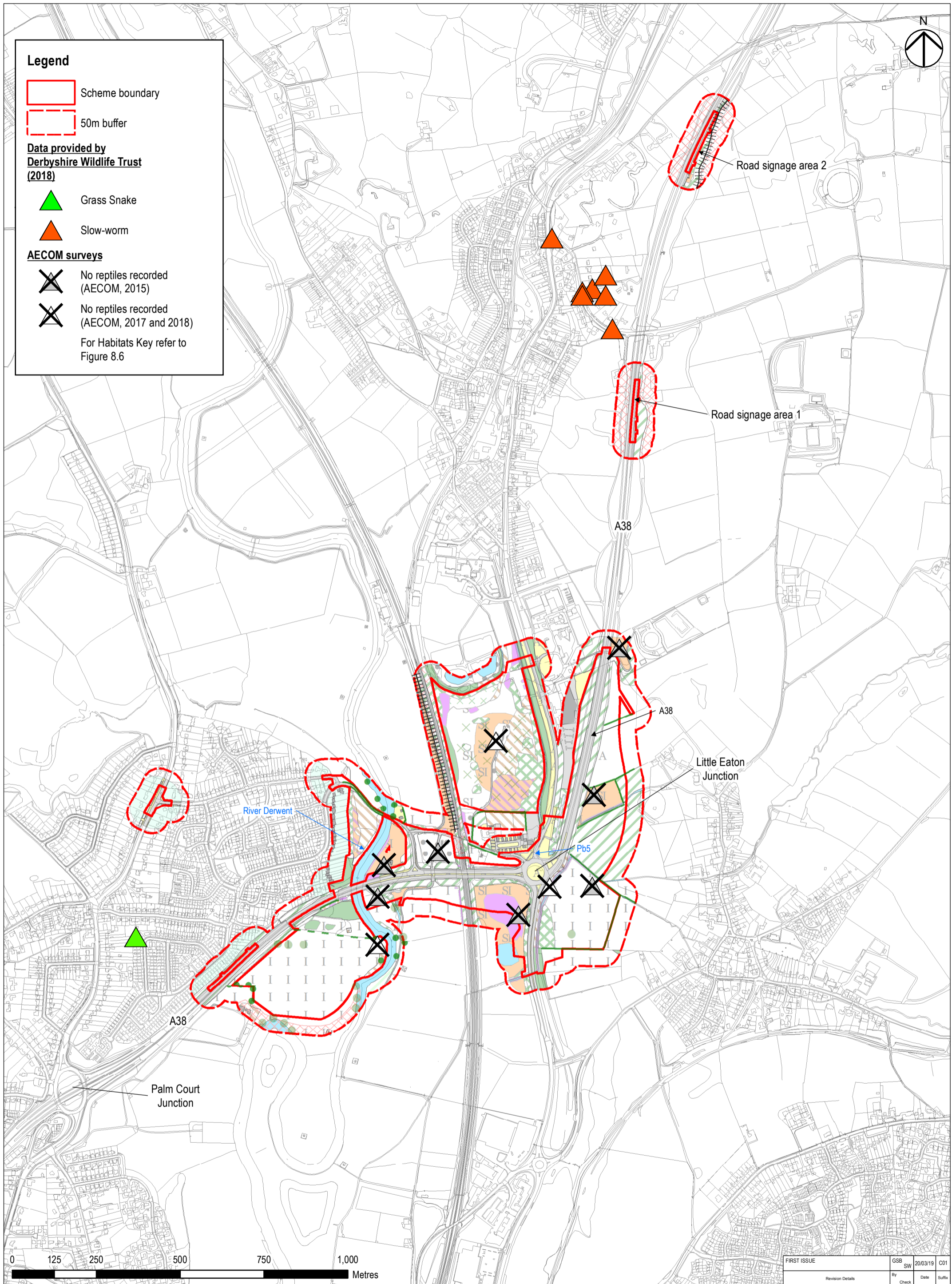

Notes:

1. THIS DRAWING IS TO BE READ IN CONJUNCTION WITH ALL OTHER RELEVANT DOCUMENTATION.
2. DO NOT SCALE FROM THIS DRAWING. USE ONLY PRINTED DIMENSIONS.
3. ALL DIMENSIONS IN METRES. ALL CHAINAGES, LEVELS AND COORDINATES ARE IN METRES UNLESS DEFINED OTHERWISE.

Purpose of Issue	DCO APPLICATION
Project Title	A38 DERBY JUNCTIONS

Development Consent Order Number	TR010022
Drawing Title	FIGURE 8.16 REPTILE BASELINE SUMMARY LITTLE EATON JUNCTION

Designed SW	Drawn GSB	Checked HP	Approved PB	Date 20/03/19
Internal Project No 60533462	Suitability D7	Zone A38	THIS DOCUMENT HAS BEEN PREPARED PURSUANT TO AND SUBJECT TO THE TERMS OF AECOM'S APPOINTMENT BY ITS CLIENT. AECOM ACCEPTS NO LIABILITY FOR ANY USE OF THIS DOCUMENT OTHER THAN BY ITS ORIGINAL CLIENT OR FOLLOWING AECOM'S EXPRESS AGREEMENT TO SUCH USE, AND ONLY FOR THE PURPOSES FOR WHICH IT WAS PREPARED AND PROVIDED.	

FIRST ISSUE	GSB	SW	20/03/19	C01
Revision Details		By	Check	Date
Client		Highways England Floor 5 38 Colmore Square Birmingham B4 4BN		
Drawing Number	HE514503 -ACM	Volume	-EGN-	Rev
Location	A38_SW_PR_ZZ	Location	-DR-LE-0065	C01