

# M4 junctions 3 to 12 smart motorway

## Engineering and design report annexes

Annex

# F

General arrangement  
drawings

5. CCTV typical detail

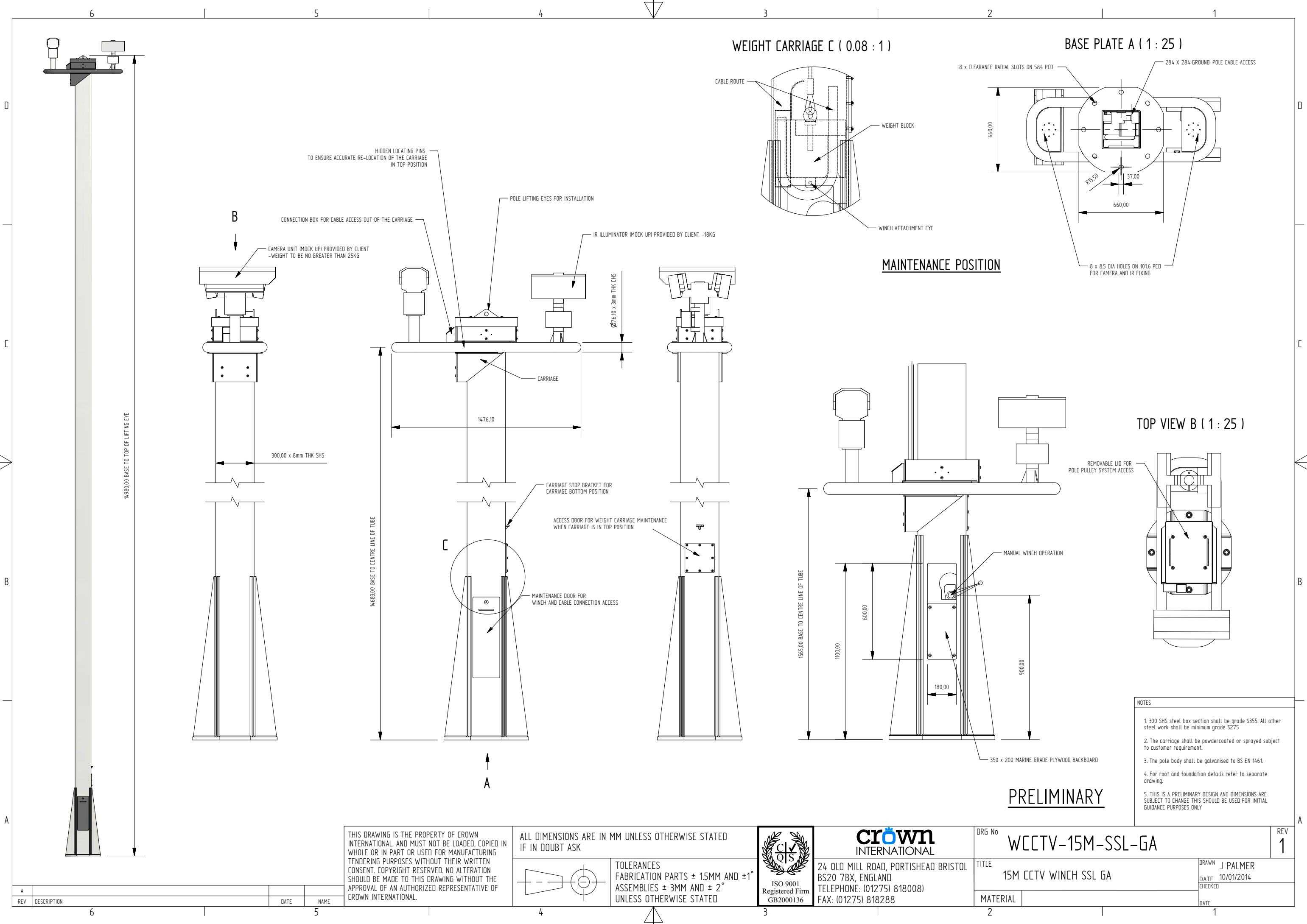

WEIGHT CARRIAGE C ( 0.08 : 1 )

BASE PLATE A ( 1 : 25 )

MAINTENANCE POSITION

TOP VIEW B ( 1 : 25 )

**PRELIMINARY**

- NOTES
- 300 SHS steel box section shall be grade S355. All other steel work shall be minimum grade S275
  - The carriage shall be powdercoated or sprayed subject to customer requirement.
  - The pole body shall be galvanised to BS EN 1461.
  - For roof and foundation details refer to separate drawing.
  - THIS IS A PRELIMINARY DESIGN AND DIMENSIONS ARE SUBJECT TO CHANGE THIS SHOULD BE USED FOR INITIAL GUIDANCE PURPOSES ONLY

THIS DRAWING IS THE PROPERTY OF CROWN INTERNATIONAL. AND MUST NOT BE LOADED, COPIED IN WHOLE OR IN PART OR USED FOR MANUFACTURING TENDERING PURPOSES WITHOUT THEIR WRITTEN CONSENT. COPYRIGHT RESERVED. NO ALTERATION SHOULD BE MADE TO THIS DRAWING WITHOUT THE APPROVAL OF AN AUTHORIZED REPRESENTATIVE OF CROWN INTERNATIONAL.

ALL DIMENSIONS ARE IN MM UNLESS OTHERWISE STATED IF IN DOUBT ASK

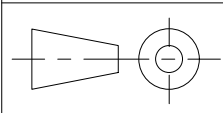

TOLERANCES  
FABRICATION PARTS ± 1.5MM AND ± 1°  
ASSEMBLIES ± 3MM AND ± 2°  
UNLESS OTHERWISE STATED



**CROWN INTERNATIONAL**  
24 OLD MILL ROAD, PORTISHEAD BRISTOL  
BS20 7BX, ENGLAND  
TELEPHONE: (01275) 818008  
FAX: (01275) 818288

DRG No	WCCTV-15M-SSL-GA	REV	1
TITLE	15M CCTV WINCH SSL GA	DRAWN	J PALMER
		DATE	10/01/2014
		CHECKED	
MATERIAL		DATE	

REV	DESCRIPTION	DATE	NAME
A			