

From: Carla Thompson [<mailto:Carla.Thompson@Brown-co.com>]

Sent: 28 May 2015 11:58

To: A14 Cambridge to Huntingdon

Subject: FAO Nicholas Coombes - Case Manager. Request for Site Visit - A14 Scheme. Our clients Anthony William Carr and David Gordon Carr, Offord Hill Farm, Offord Road, Godmanchester. Representation Ref 10030608

Dear Mr Coombes,

We act on behalf of the above mentioned clients and their mother who are the occupants of Offord Hill Farm House and Offord Hill Cottage as identified on the plan attached. Both houses are in very close proximity to the line of the new road, our clients have made representations as to the adverse impact the road will have on these houses and would be grateful if the Planning Inspectors would visit the site so as to consider the adequacy or otherwise of mitigation proposals being made by the Highways Agency.

The post code for the 2 dwellings is PE29 2LD. An extract from sheet 7 of 24 is attached which identifies Offord Hill Farm edged red and the two dwellings coloured green.

My clients would anticipate being present at such a visit as a result of the requirement for access to their gardens.

If you require any further information please do not hesitate to contact me.

Yours sincerely,

Michael Alexander FRICS FAAV

Carla Thompson
Secretary, Land Agency Department



For full details of all our services, please click on [SERVICES](#)

For and on behalf of Brown & Co - Property & Business Consultants LLP

T 01480 432220   

Huntingdon Office, Acre House 70c High Street, Huntingdon, Cambridgeshire, PE29 3DJ

Download our CAP APP



Brown & Co is a limited liability partnership registered in England and Wales with registered number OC302092. The registered office is Granta Hall, Finkin Street, Grantham, Lincolnshire NG31 6QZ. A list of members is open to inspection at our offices.

CONFIDENTIALITY: This e-mail and any attachments are confidential and may also be privileged. If you are not the named recipient, please notify the sender immediately and do not disclose the contents to another person, use it for any purpose, or store or copy the information in any medium. Although this e-mail and any attachments are believed to be free from any virus or other defect which might affect any system into which they are opened or received, it is the responsibility of the recipient to check that they are virus free and that they will in no way affect systems and data. No responsibility is accepted by Brown & Co for any loss or damage arising in any way from their receipt, opening or use.

This email was scanned by the Government Secure Intranet anti-virus service supplied by Vodafone in partnership with Symantec. (CCTM Certificate Number 2009/09/0052.) In case of problems, please call your organisations IT Helpdesk.
Communications via the GSi may be automatically logged, monitored and/or recorded for legal purposes.

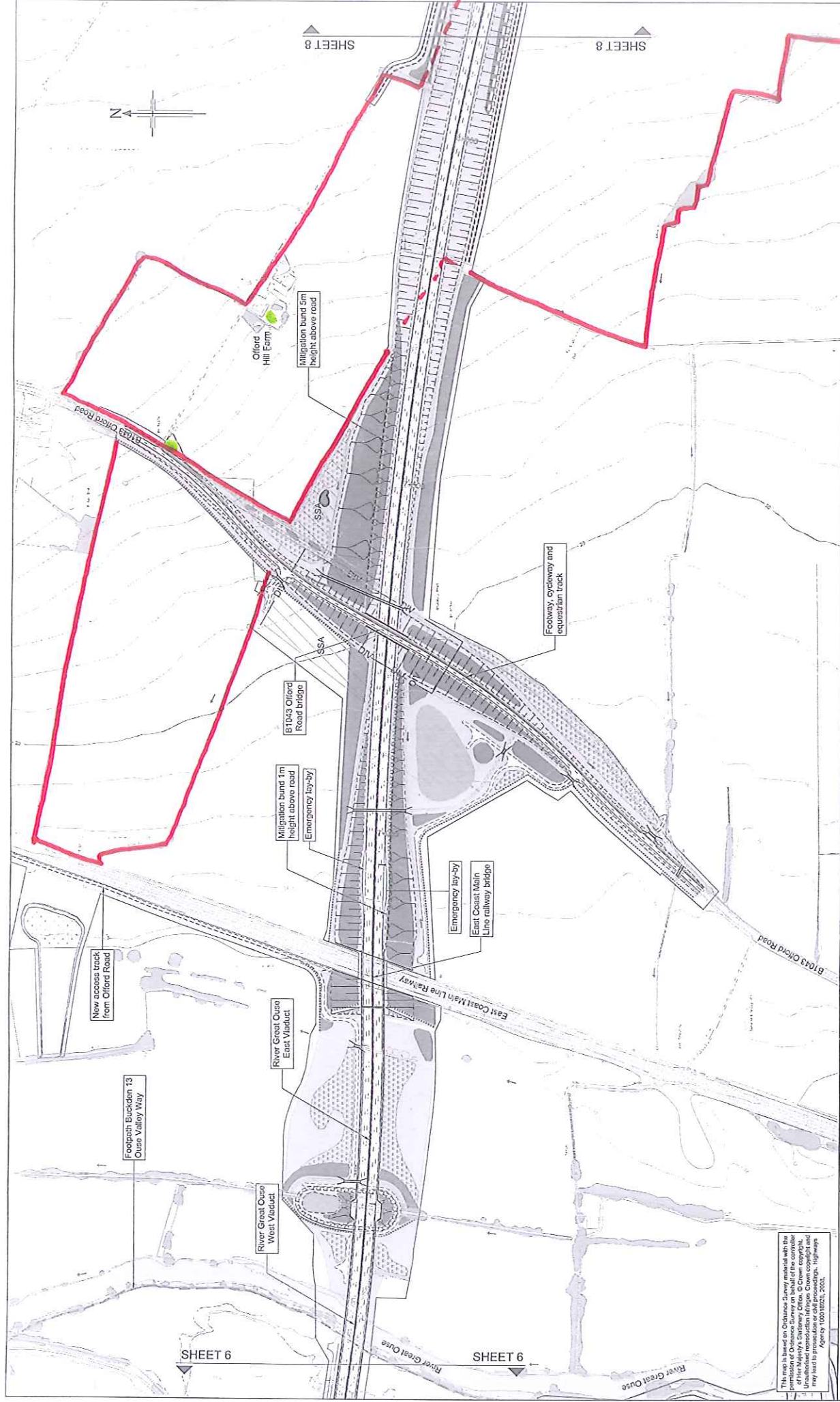

Client: **JACOBS**
 Jacobs Group Limited
 One Watlington Way, Watlington, Oxford, OX12 9JF, UK
 Tel: +44 (0)1865 206200
 Fax: +44 (0)1865 206201
 Email: enquiries@jacobs.com

Project: **A14 CAMBRIDGE TO HUNTINGDON IMPROVEMENT SCHEME**

Drawing Title: **GENERAL ARRANGEMENT REGULATION 5(2)(o) SHEET 07 OF 24**

Drawing Status: **DCO Submission**

Scale: **1:2500 @ A1** DOWNS SCALE
 Author: **DCM/10020**
 Checker: **[Name]**
 Date: **[Date]**

DCO Reference: **A14-JAC-ZZ-EI-DR-Z-01007**

Note: These General Arrangement Drawings should be read in conjunction with:

1. The General Arrangement Layout.
2. The Location Key Plan; and
3. The draft Development Consent Order and accompanying application documentation.

SCALE: 1:2500 @ A1

0 50 100 150 200 250m

| Rev | Date | By | For | DCO Reference | DCO Section | DCO Part |
|-----|------------|-----|--------------------|---------------|-------------|----------|
| 001 | 09/12/2014 | DCM | Issue for approval | | | |
| 002 | 10/01/2015 | DCM | Issue for approval | | | |
| 003 | 10/01/2015 | DCM | Issue for approval | | | |
| 004 | 10/01/2015 | DCM | Issue for approval | | | |
| 005 | 10/01/2015 | DCM | Issue for approval | | | |
| 006 | 10/01/2015 | DCM | Issue for approval | | | |
| 007 | 10/01/2015 | DCM | Issue for approval | | | |
| 008 | 10/01/2015 | DCM | Issue for approval | | | |
| 009 | 10/01/2015 | DCM | Issue for approval | | | |
| 010 | 10/01/2015 | DCM | Issue for approval | | | |
| 011 | 10/01/2015 | DCM | Issue for approval | | | |
| 012 | 10/01/2015 | DCM | Issue for approval | | | |
| 013 | 10/01/2015 | DCM | Issue for approval | | | |
| 014 | 10/01/2015 | DCM | Issue for approval | | | |
| 015 | 10/01/2015 | DCM | Issue for approval | | | |
| 016 | 10/01/2015 | DCM | Issue for approval | | | |
| 017 | 10/01/2015 | DCM | Issue for approval | | | |
| 018 | 10/01/2015 | DCM | Issue for approval | | | |
| 019 | 10/01/2015 | DCM | Issue for approval | | | |
| 020 | 10/01/2015 | DCM | Issue for approval | | | |
| 021 | 10/01/2015 | DCM | Issue for approval | | | |
| 022 | 10/01/2015 | DCM | Issue for approval | | | |
| 023 | 10/01/2015 | DCM | Issue for approval | | | |
| 024 | 10/01/2015 | DCM | Issue for approval | | | |
| 025 | 10/01/2015 | DCM | Issue for approval | | | |
| 026 | 10/01/2015 | DCM | Issue for approval | | | |
| 027 | 10/01/2015 | DCM | Issue for approval | | | |
| 028 | 10/01/2015 | DCM | Issue for approval | | | |
| 029 | 10/01/2015 | DCM | Issue for approval | | | |
| 030 | 10/01/2015 | DCM | Issue for approval | | | |
| 031 | 10/01/2015 | DCM | Issue for approval | | | |
| 032 | 10/01/2015 | DCM | Issue for approval | | | |
| 033 | 10/01/2015 | DCM | Issue for approval | | | |
| 034 | 10/01/2015 | DCM | Issue for approval | | | |
| 035 | 10/01/2015 | DCM | Issue for approval | | | |
| 036 | 10/01/2015 | DCM | Issue for approval | | | |
| 037 | 10/01/2015 | DCM | Issue for approval | | | |
| 038 | 10/01/2015 | DCM | Issue for approval | | | |
| 039 | 10/01/2015 | DCM | Issue for approval | | | |
| 040 | 10/01/2015 | DCM | Issue for approval | | | |
| 041 | 10/01/2015 | DCM | Issue for approval | | | |
| 042 | 10/01/2015 | DCM | Issue for approval | | | |
| 043 | 10/01/2015 | DCM | Issue for approval | | | |
| 044 | 10/01/2015 | DCM | Issue for approval | | | |
| 045 | 10/01/2015 | DCM | Issue for approval | | | |
| 046 | 10/01/2015 | DCM | Issue for approval | | | |
| 047 | 10/01/2015 | DCM | Issue for approval | | | |
| 048 | 10/01/2015 | DCM | Issue for approval | | | |
| 049 | 10/01/2015 | DCM | Issue for approval | | | |
| 050 | 10/01/2015 | DCM | Issue for approval | | | |
| 051 | 10/01/2015 | DCM | Issue for approval | | | |
| 052 | 10/01/2015 | DCM | Issue for approval | | | |
| 053 | 10/01/2015 | DCM | Issue for approval | | | |
| 054 | 10/01/2015 | DCM | Issue for approval | | | |
| 055 | 10/01/2015 | DCM | Issue for approval | | | |
| 056 | 10/01/2015 | DCM | Issue for approval | | | |
| 057 | 10/01/2015 | DCM | Issue for approval | | | |
| 058 | 10/01/2015 | DCM | Issue for approval | | | |
| 059 | 10/01/2015 | DCM | Issue for approval | | | |
| 060 | 10/01/2015 | DCM | Issue for approval | | | |
| 061 | 10/01/2015 | DCM | Issue for approval | | | |
| 062 | 10/01/2015 | DCM | Issue for approval | | | |
| 063 | 10/01/2015 | DCM | Issue for approval | | | |
| 064 | 10/01/2015 | DCM | Issue for approval | | | |
| 065 | 10/01/2015 | DCM | Issue for approval | | | |
| 066 | 10/01/2015 | DCM | Issue for approval | | | |
| 067 | 10/01/2015 | DCM | Issue for approval | | | |
| 068 | 10/01/2015 | DCM | Issue for approval | | | |
| 069 | 10/01/2015 | DCM | Issue for approval | | | |
| 070 | 10/01/2015 | DCM | Issue for approval | | | |
| 071 | 10/01/2015 | DCM | Issue for approval | | | |
| 072 | 10/01/2015 | DCM | Issue for approval | | | |
| 073 | 10/01/2015 | DCM | Issue for approval | | | |
| 074 | 10/01/2015 | DCM | Issue for approval | | | |
| 075 | 10/01/2015 | DCM | Issue for approval | | | |
| 076 | 10/01/2015 | DCM | Issue for approval | | | |
| 077 | 10/01/2015 | DCM | Issue for approval | | | |
| 078 | 10/01/2015 | DCM | Issue for approval | | | |
| 079 | 10/01/2015 | DCM | Issue for approval | | | |
| 080 | 10/01/2015 | DCM | Issue for approval | | | |
| 081 | 10/01/2015 | DCM | Issue for approval | | | |
| 082 | 10/01/2015 | DCM | Issue for approval | | | |
| 083 | 10/01/2015 | DCM | Issue for approval | | | |
| 084 | 10/01/2015 | DCM | Issue for approval | | | |
| 085 | 10/01/2015 | DCM | Issue for approval | | | |
| 086 | 10/01/2015 | DCM | Issue for approval | | | |
| 087 | 10/01/2015 | DCM | Issue for approval | | | |
| 088 | 10/01/2015 | DCM | Issue for approval | | | |
| 089 | 10/01/2015 | DCM | Issue for approval | | | |
| 090 | 10/01/2015 | DCM | Issue for approval | | | |
| 091 | 10/01/2015 | DCM | Issue for approval | | | |
| 092 | 10/01/2015 | DCM | Issue for approval | | | |
| 093 | 10/01/2015 | DCM | Issue for approval | | | |
| 094 | 10/01/2015 | DCM | Issue for approval | | | |
| 095 | 10/01/2015 | DCM | Issue for approval | | | |
| 096 | 10/01/2015 | DCM | Issue for approval | | | |
| 097 | 10/01/2015 | DCM | Issue for approval | | | |
| 098 | 10/01/2015 | DCM | Issue for approval | | | |
| 099 | 10/01/2015 | DCM | Issue for approval | | | |
| 100 | 10/01/2015 | DCM | Issue for approval | | | |

This map is based on Ordnance Survey data and is published with the permission of Ordnance Survey on behalf of the controller of Her Majesty's Stationery Office. © Crown copyright. It is a condition of any sale or use of this map that the copyright owner's consent shall be obtained for any reproduction in any form or by any means, electronic or mechanical, including photocopying, recording, or by any information storage or retrieval system. This drawing is not to be used in whole or part other than for the intended purpose and project as defined on this drawing. Refer to the contract for full terms and conditions.

Agency: 100018026, 2008.