

From: Carla Thompson [<mailto:Carla.Thompson@Brown-co.com>]

Sent: 28 May 2015 12:31

To: A14 Cambridge to Huntingdon

Subject: FAO Nicholas Coombes. Suggested location for accompanied site visit - A14 Scheme. Our client Mr Robert Lenton as Tenant of Church Commissioners, Corpus Christi Farm, Godmanchester - Representation No.10030881. Our Ref L905

Dear Mr Coombes,

We act on behalf of Mr Robert Lenton in his capacity as an Agricultural Holdings Act Tenant of the Church Commissioners at Corpus Christi Farm, Godmanchester.

The purpose of this email is to request a site visit to Corpus Christi Farm for the purpose of inspecting the proposed access track to link the B1043 Offord Road to the Great Ouse viaduct as identified coloured pink on General Arrangement Sheet 14 of 24 (copy attached).

In particular our client wishes the Inspectors to understand the nature of the ground over which the track is to be constructed (ridge and furrow pasture) and the inadequacy of the layout for the purpose proposed and to consider possible alternative routes:

- (1) Our client wishes any route to avoid the working farm premises at Corpus Christi Farm and proposes a revised access between points A & B.
- (2) Our client wishes to draw the Inspectors attention to the narrow width of the railway access bridge at the proposed location and to point out a new railway bridge of greater width exists at point X on the plan over an existing access road.

My client and myself if appropriate would be prepared to meet the Inspectors on site should they decide to visit this site.

If you have any queries please do not hesitate to contact me.

Yours sincerely,

Michael Alexander FRICS FAAV

c.c. R. Lenton Esq

Carla Thompson
Secretary, Land Agency Department



For full details of all our services, please click on [SERVICES](#)

For and on behalf of Brown & Co - Property & Business Consultants LLP

T 01480 432220   

Huntingdon Office, Acre House 70c High Street, Huntingdon, Cambridgeshire, PE29 3DJ

Download our CAP APP



Brown & Co is a limited liability partnership registered in England and Wales with registered number OC302092. The registered office is Granta Hall, Finkin Street, Grantham, Lincolnshire NG31 6QZ. A list of members is open to inspection at our offices.

CONFIDENTIALITY: This e-mail and any attachments are confidential and may also be privileged. If you are not the named recipient, please notify the sender immediately and do not disclose the contents to another person, use it for any purpose, or store or copy the information in any medium. Although this e-mail and any attachments are believed to be free from any virus or other defect which might affect any system into which they are opened or received, it is the responsibility of the recipient to check that they are virus free and that they will in no way affect systems and data. No responsibility is accepted by Brown & Co for any loss or damage arising in any way from their receipt, opening or use.

This email was scanned by the Government Secure Intranet anti-virus service supplied by Vodafone in partnership with Symantec. (CCTM Certificate Number 2009/09/0052.) In case of problems, please call your organisations IT Helpdesk.

Communications via the GSi may be automatically logged, monitored and/or recorded for legal purposes.

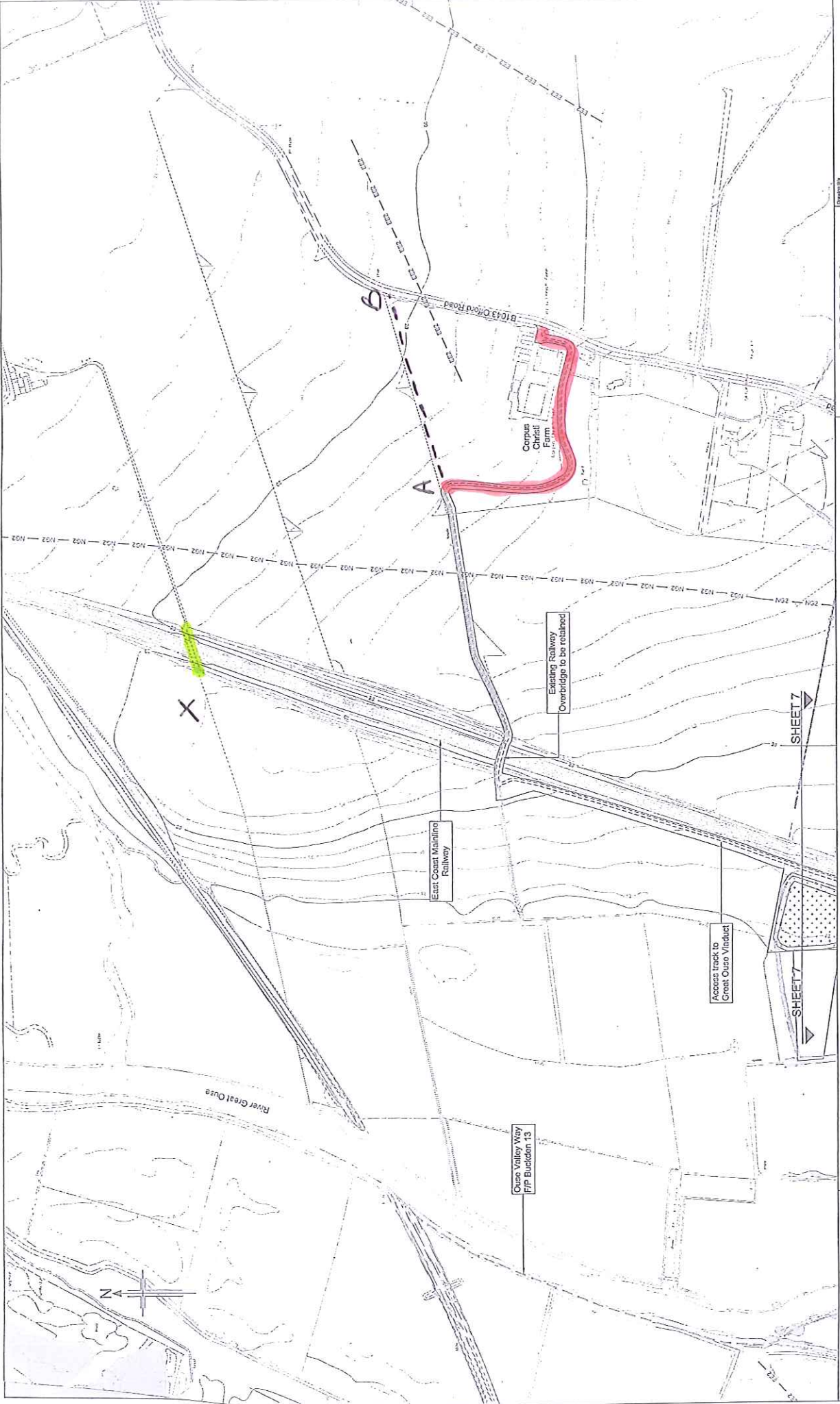

Client: **JACOBS**
 Jacobs Group Limited, 100 Brookfield Drive, Farnborough, Hampshire, GU14 7AL
 Project: **HIGHWAYS AGENCY**
A14 CAMBRIDGE TO HUNTINGDON IMPROVEMENT SCHEME

Drawing title: **GENERAL ARRANGEMENT REGULATION 5(2)(o) SHEET 14 OF 24**

Quantity status:
 Issue: **1** / 25/05/17/AT / DO NOT SCALE
 Check No: **1** / 25/05/17/BB /
 Drawing number: **A14-JAC-ZZ-E1-DR-Z-01014** / Rev: **P00**

This map is based on Ordnance Survey material with the permission of Ordnance Survey on behalf of the copyright holder. It is not to be used for navigation. Unauthorised reproduction in any form may lead to prosecution or civil proceedings. Highways Agency 1000 101010, 2008.

Note: These General Arrangement Drawings should be read in conjunction with:
 1. The General Arrangement Legend,
 2. The Location Key Plan, and
 3. The final Development Consent Order and accompanying application documentation.

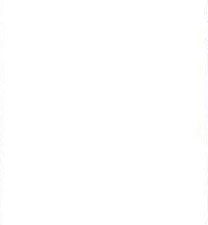

REV	Rev. Date	Rev. Description	ISS	CE	DES	CHK	APP
1	25/05/17	Issue for DCO submission					
2		Issue for DCO submission					
3		Issue for DCO submission					
4		Issue for DCO submission					
5		Issue for DCO submission					
6		Issue for DCO submission					
7		Issue for DCO submission					
8		Issue for DCO submission					
9		Issue for DCO submission					
10		Issue for DCO submission					
11		Issue for DCO submission					
12		Issue for DCO submission					
13		Issue for DCO submission					
14		Issue for DCO submission					
15		Issue for DCO submission					
16		Issue for DCO submission					
17		Issue for DCO submission					
18		Issue for DCO submission					
19		Issue for DCO submission					
20		Issue for DCO submission					
21		Issue for DCO submission					
22		Issue for DCO submission					
23		Issue for DCO submission					
24		Issue for DCO submission					
25		Issue for DCO submission					
26		Issue for DCO submission					
27		Issue for DCO submission					
28		Issue for DCO submission					
29		Issue for DCO submission					
30		Issue for DCO submission					