

From: Carla Thompson [<mailto:Carla.Thompson@Brown-co.com>]
Sent: 01 June 2015 09:36
To: A14 Cambridge to Huntingdon
Subject: Suggested Location Justification for an Accompanied Site Visit -A14 scheme. Our Client Miss G. E Grey - Representation No. 10030635

Dear Mr Coombes,

We act on behalf of Georgina Grey on who's behalf we are now seeking a site visit to her property known as 'Lazy Acre' at Brooklands Farm, Alconbury, PE28 5HA.

Our client requests the visit in line her Representations in that she is concerned at the impact on 'Lazy Acre' which is her home, arising out of the new scheme. She is particularly concerned regarding provision of appropriate noise insulation. We attach an extract of a map showing the location of 'Lazy Acre'.

My client envisages Inspectors, would wish to view the site from her garden and would, of course, be present at such an inspection.

If you have any queries arising out of this request please do not hesitate to contact me.

Yours sincerely



Michael Alexander FRICS FAAV

Carla Thompson
Secretary, Land Agency Department



For full details of all our services, please click on [SERVICES](#)

For and on behalf of Brown & Co - Property & Business Consultants LLP

T 01480 432220   

Huntingdon Office, Acre House 70c High Street, Huntingdon, Cambridgeshire, PE29 3DJ

Download our CAP APP



Brown & Co is a limited liability partnership registered in England and Wales with registered number OC302092. The registered office is Granta Hall, Finkin Street, Grantham, Lincolnshire NG31 6QZ. A list of members is open to inspection at our offices.

CONFIDENTIALITY: This e-mail and any attachments are confidential and may also be privileged. If you are not the named recipient, please notify the sender immediately and do not disclose the contents to another person, use it for any purpose, or store or copy the information in any medium. Although this e-mail and any attachments are believed to be free from any virus or other defect which might affect any system into which they are opened or received, it is the responsibility of the recipient to check that they are virus free and that they will in no way affect systems and data. No responsibility is accepted by Brown & Co for any loss or damage arising in any way from their receipt, opening or use.

This email was scanned by the Government Secure Intranet anti-virus service supplied by Vodafone in partnership with Symantec. (CCTM Certificate Number 2009/09/0052.) In case of problems, please call your organisations IT Helpdesk.
Communications via the GSi may be automatically logged, monitored and/or recorded for legal purposes.

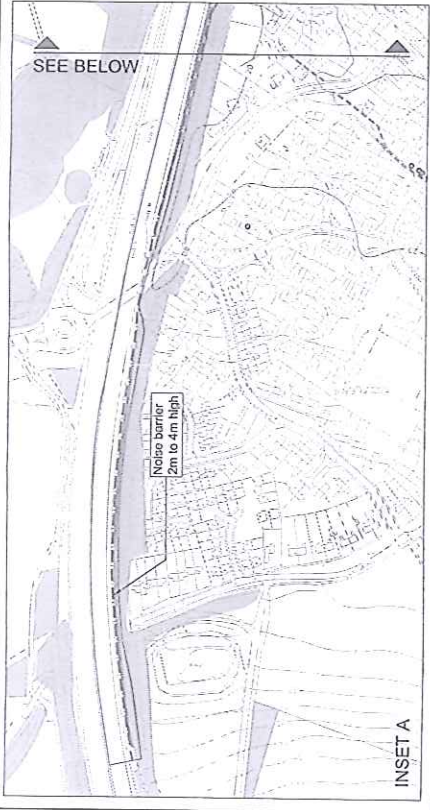
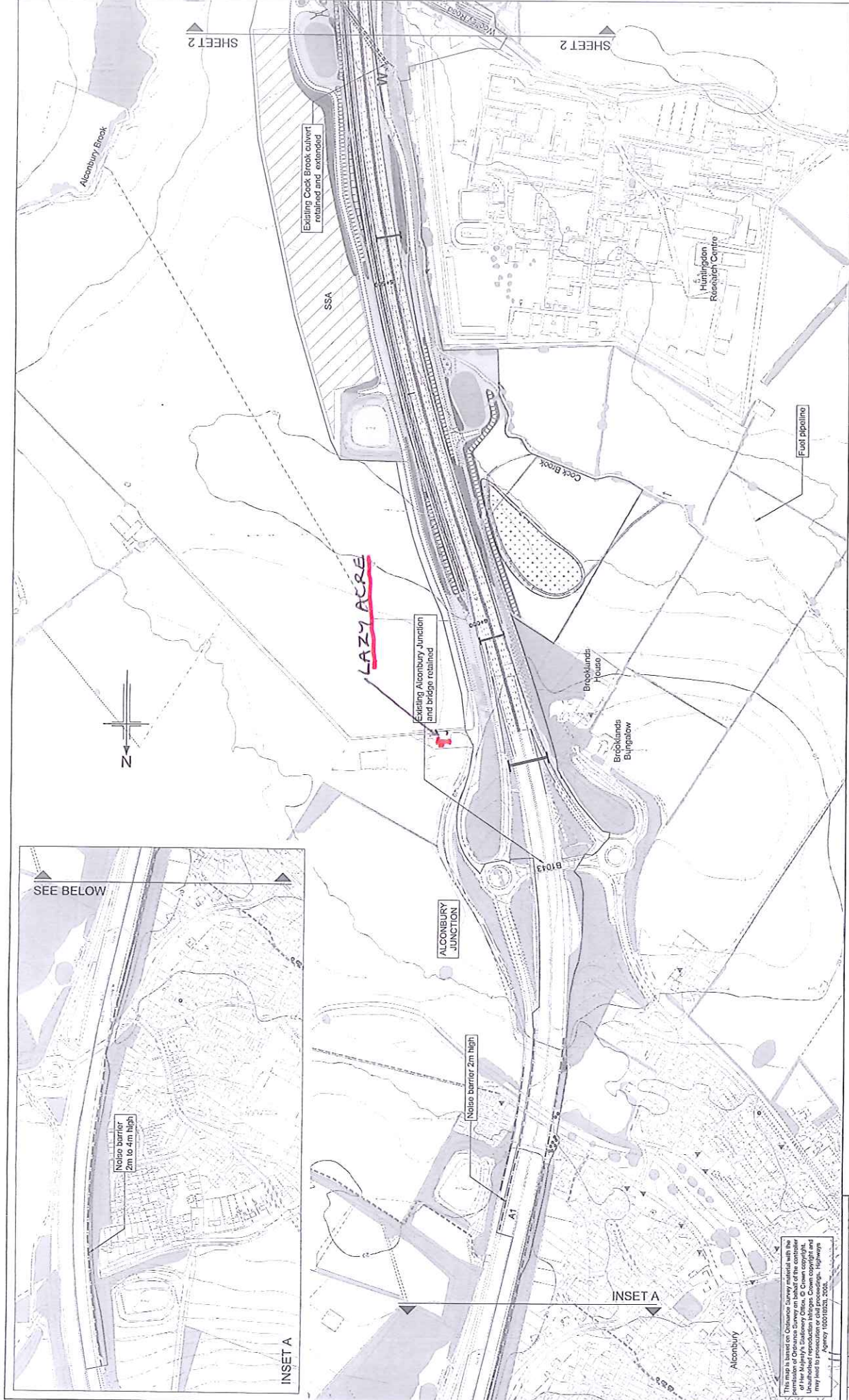

This map is based on Ordnance Survey material with the permission of Ordnance Survey on behalf of the controller. It is not to be used in whole or part other than for the intended purpose. © Crown copyright. Agency: 100018201, 2008.

<p>JACOBS <small>Infrastructure, Construction, Civil, Water, Offshore</small> Tel: +44 (0)20 7323 2000 Fax: +44 (0)20 7323 2001</p>		<p>Client: JACOBS</p>	
<p>JAH HIGHWAYS AGENCY</p>		<p>Project: A14 CAMBRIDGE TO HUNTINGDON IMPROVEMENT SCHEME</p>	
<p>DCO Submission: 12/10/2014</p>		<p>DCO NOT SCALE</p>	
<p>Scale: 1:2500</p>		<p>Drawn No: 12/11/0020</p>	
<p>Client No: 100018201</p>		<p>Quantity number: A14-JAC-ZZ-EI-DR-Z-01001</p>	
<p>Rev: 01</p>		<p>Rev: P00</p>	

Note: These General Arrangement Drawings should be read in conjunction with:

1. The General Arrangement Legend.
2. The Location Key Plan, and
3. The draft Development Consent Order and accompanying application documentation.

SCALE: 1:2500 @ A1

0 50 100 150 200 250m