

For Continuation See Sheet 2

The Stukeleys CP

Alconbury CP

- KEY:**
- Proposed Design (shown for illustrative purposes only)
 - Proposed Clearway Extents for both directions of travel on Non-Trunk Road (to include verges, hard shoulders, slip roads and laybys)
 - Proposed Clearway Extents for both directions of travel on Trunk Road (to include verges, hard shoulders, slip roads and laybys)
 - Extent of Existing Clearway on Trunk Roads proposed to be varied (to include verges, hard shoulders, slip roads and laybys)
 - Extent of Existing Clearway to be Revoked on Trunk Road
 - Extent of Existing Clearway to be varied
 - Extent of Existing Weight Limit Zone to be Revoked
 - Extent of Existing Weight Limit Zone to be Varied
 - Parish Boundary

- Notes**
1. All dimensions are in metres unless stated otherwise.
 2. These Traffic Regulation Measures Plans should be read in conjunction with other plans and application documents, in particular Schedule 3 of the Development Consent Order and the De-trunking Plans.

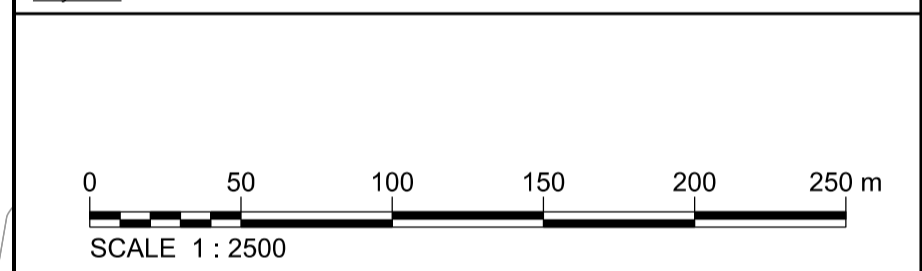
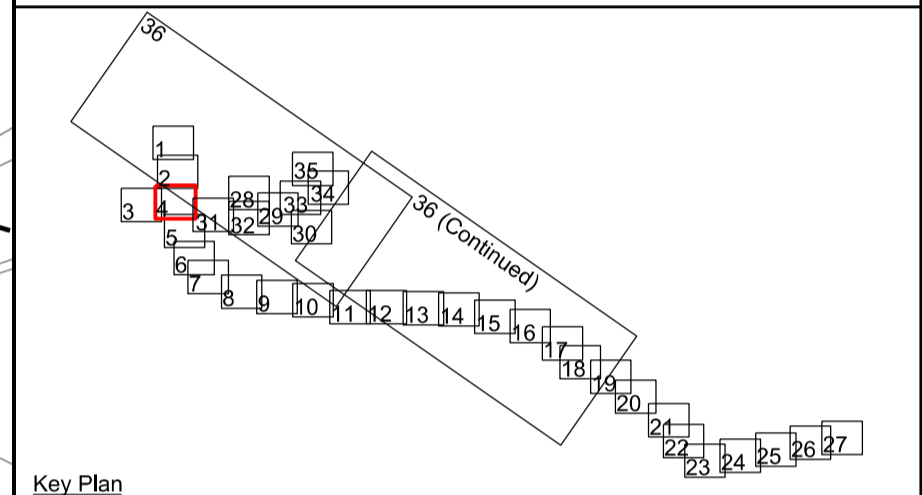

This map is based on Ordnance Survey material with the permission of Ordnance Survey on behalf of the controller of Her Majesty's Stationery Office. © Crown copyright. Unauthorised reproduction infringes Crown copyright and may lead to prosecution or civil proceedings. Highways Agency 100018928, 2008.

Rev	Rev. Date	Purpose of revision	Drawn	Checked	Rev'd	Apprv'd
0	19/12/14	DCO SUBMISSION	PN	AP	PS	MB

JACOBS
 Simpson House, 6 Cherry Orchard Road, Croydon, Surrey, CR9 6BE
 Tel: +44(0)208 686 8212 Fax: +44(0) 208 681 2499
 www.jacobs.com

Client: **HIGHWAYS AGENCY** Employer

Project: **A14 CAMBRIDGE TO HUNTINGDON IMPROVEMENT SCHEME**

Drawing title: **TRAFFIC REGULATION MEASURES REGULATION 5(2)(o) CLEARWAYS & WEIGHT LIMITS SHEET 4 OF 36**

Drawing suitability: **DCO Submission**

Scale: 1:2500@A1, 1:5000@A3
 Anup Job No.: 233193-00
 Client no.:

Drawing number: **A14-ARP-ZZ-00-DR-Z-00835** Rev: **0**

This drawing is not to be used in whole or part other than for the intended purpose and project as defined on this drawing. Refer to the contract for full terms and conditions.

For Continuation See Sheet 3

For Continuation See Sheet 31

For Continuation See Sheet 5

A14 to Kettering

A1 (T) to St Neots

Improved A1 Trunk Road

Woolley Road

Brampton Hut Interchange

A14 Trunk Road Eastbound Diverge Slip

Northern New Ellington Roundabout

A14(T)

New Ellington Overbridge

New A14 Trunk Road

A14 Trunk Road Renumbered to the A141

Ellington CP

A14 Trunk Road Westbound Merge Slip

New Ellington Junction Link Road

Southern New Ellington Roundabout

Brampton CP

Little Meadow

Woodhatch Farm

Huntingdon Recycling Ltd.

Rectory Farm

Rectory Farm

Ellington Brook Relief Channel

Ellington Brook

Brampton Meadow SSSI

Brampton Hut

Brampton Hut

Brampton Hut Service Area

A14 (T)

Thrapston Road