

**WORK NO. 4.7**  
**SECTION L-L - WORKS PLAN SHEET NO. 6**

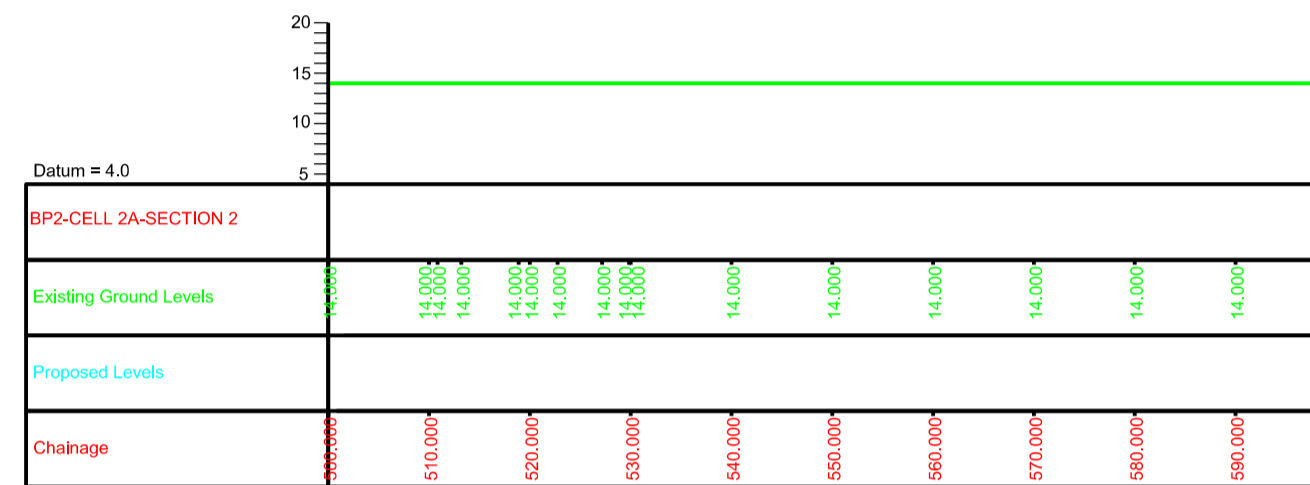

**WORK NO. 4.7**  
**SECTION L-L CONTINUED - WORKS PLAN SHEET NO. 6**

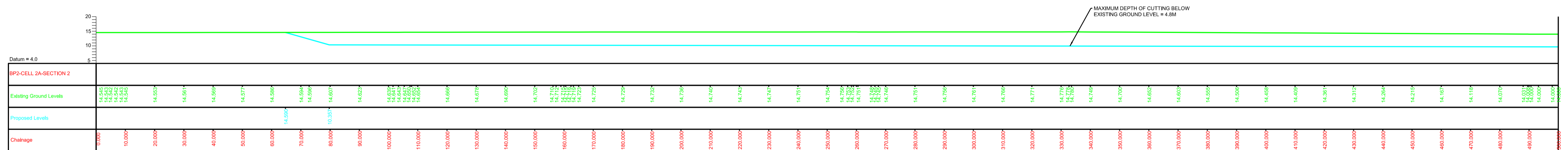

**WORK NO. 4.7**  
**SECTION K-K - WORKS PLAN SHEET NO. 6 & 7**

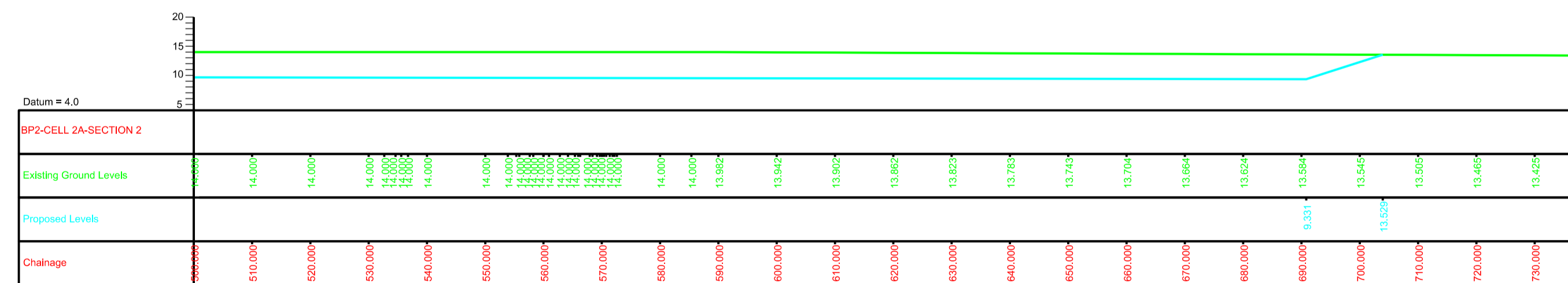

**WORK NO. 4.7**  
**SECTION K-K CONTINUED - WORKS PLAN SHEET NO. 6 & 7**

**NOTES**

- All dimensions in metres unless otherwise stated.
- These Engineering Sections should be read in conjunction with the Works Plans.

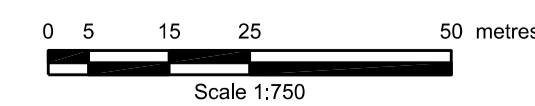

| Rev | Rev. Date | Purpose of revision | Drawn | Checked | Rev'd | Apprv'd |
|-----|-----------|---------------------|-------|---------|-------|---------|
| 0   | 15/12/14  | DCO SUBMISSION      | PN    | AP      | PS    | MB      |

This drawing is not to be used in whole or part other than for the intended purpose and project as defined on this drawing. Refer to the contract for full terms and conditions.

This map is based on Ordnance Survey material with the permission of Ordnance Survey on behalf of the controller of Her Majesty's Stationery Office. © Crown copyright. Unauthorised reproduction infringes Crown copyright and may lead to prosecution or civil proceedings. Highways Agency 100018928, 2008.

|  |  |  |                         |
|--|--|--|-------------------------|
| <br>Simpson House, 6 Cherry Orchard Road, Croydon, Surrey, CR9 6BE<br>Tel:+44(0)208 686 8212 Fax:+44(0) 208 681 2499<br>www.jacobs.com |  | Drawing title<br><b>ENGINEERING SECTIONS<br/>BORROW PITS<br/>SHEET 46 OF 59<br/>REGULATIONS 5(2)(o) &amp; (p) &amp; 6(2)</b> |                         |
| Client<br>   |  | Drawing suitability<br>DCO Submission  |                         |
| Project<br><b>A14 CAMBRIDGE TO HUNTINGDON<br/>IMPROVEMENT SCHEME</b>   |  | Scale<br>1:750@A1, 1:1500@A3   | Client no.<br>233193-00 |
|  |  | Drawing number<br><b>A14-ARP-ZZ-00-DR-Z-04046</b>  | Rev<br><b>0</b>         |