

**A14 MAINLINE
WORK NO. 5 - WORKS PLANS SHEET NO. 3 & 4**

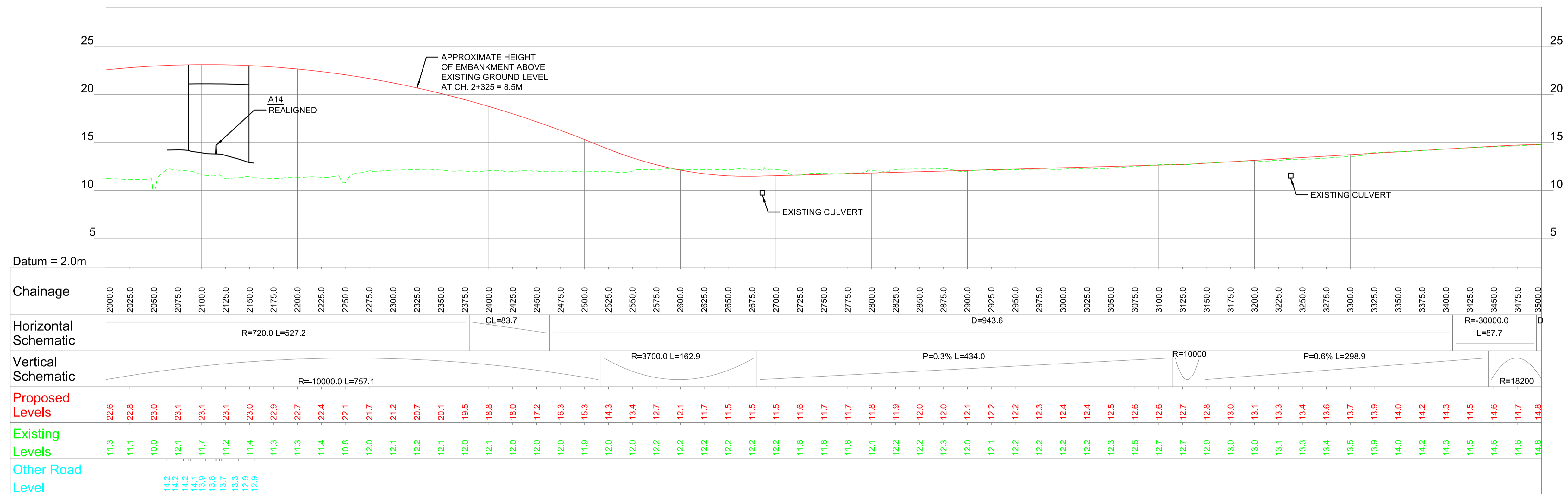

**A14 MAINLINE
WORK NO. 5 - WORKS PLANS SHEET NO. 5 & 6**

NOTES

- All dimensions in metres unless otherwise stated.
- These Engineering Sections should be read in conjunction with the Works Plans.

All levels relate to Ordnance Survey Datum (OSGB36) using the current Ordnance Survey transformation (OSTN02/OSGM02)

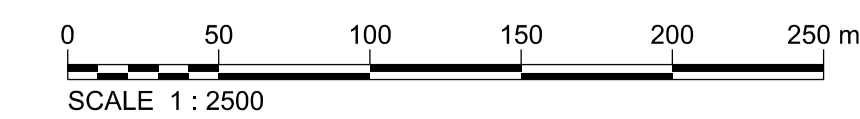

Rev	Rev. Date	Purpose of revision	Drawn	Checked	Rev'd	Appr'd
0	15/12/14	DCO SUBMISSION	PN	AP	PS	MB

This drawing is not to be used in whole or part other than for the intended purpose and project as defined on this drawing. Refer to the contract for full terms and conditions.

This map is based on Ordnance Survey material with the permission of Ordnance Survey on behalf of the controller of Her Majesty's Stationery Office. © Crown copyright. Unauthorised reproduction infringes Crown copyright and may lead to prosecution or civil proceedings. Highways Agency 100018928, 2008.

 Simpson House, 6 Cherry Orchard Road, Croydon, Surrey, CR9 6BE Tel: +44(0)208 686 8212 Fax: +44(0) 208 681 2499 www.jacobs.com		Drawing title	
		ENGINEERING SECTIONS A14 MAINLINE SHEET 3 OF 59 REGULATIONS 5(2)(o) & (p) & 6(2)	
Client		Drawing suitability	
		DCO Submission	
Project		Scale	
A14 CAMBRIDGE TO HUNTINGDON IMPROVEMENT SCHEME		1:2500@A1, 1:5000@A3	
		Client no.	
		233193-00	
		Drawing number	
		A14-ARP-ZZ-00-DR-Z-04003	
		Rev	
		0	