

CUTLINE CONTINUED ON SHEET 1

CUTLINE CONTINUED ON SHEET 3

CUTLINE CONTINUED ON SHEET 3

SEE INSET 1

INSET 1

- NOTES**
1. ALL DIMENSIONS ARE IN METRES UNLESS STATED OTHERWISE.
 2. NEW HIGHWAYS CREATED AS 'TRUNK ROAD' WILL BE OWNED AND MAINTAINED BY HIGHWAYS ENGLAND.
 3. NEW HIGHWAYS CREATED AS 'SIDE ROADS' WILL BE OWNED AND MAINTAINED BY KENT COUNTY COUNCIL.
 4. PLANS TO BE READ IN CONJUNCTION WITH SCHEDULE 1 (AUTHORISED WORKS) AND SCHEDULE 4 OF THE DEVELOPMENT CONSENT ORDER.

This drawing is not to be used in whole or part other than for the intended purpose and project as defined on this drawing. Refer to the contract for full terms and conditions.

- KEY**
- NEW HIGHWAY- MOTORWAY AND TRUNK ROAD
 - NEW HIGHWAY- SIDE ROAD
 - NEW PRIVATE MEANS OF ACCESS
 - EXISTING HIGHWAY TO BE STOPPED UP
 - PRIVATE MEANS OF ACCESS TO BE STOPPED UP
 - NEW FOOTWAY / FOOTPATH / CYCLE TRACK
 - EXISTING PUBLIC RIGHT OF WAY TO BE STOPPED UP
 - NEW HIGHWAY BOUNDARY
 - PRIVATE MEANS OF ACCESS REFERENCE LABEL
 - NEW PRIVATE MEANS OF ACCESS TO BE STOPPED UP REFERENCE LABEL
 - NEW HIGHWAY REFERENCE LABEL

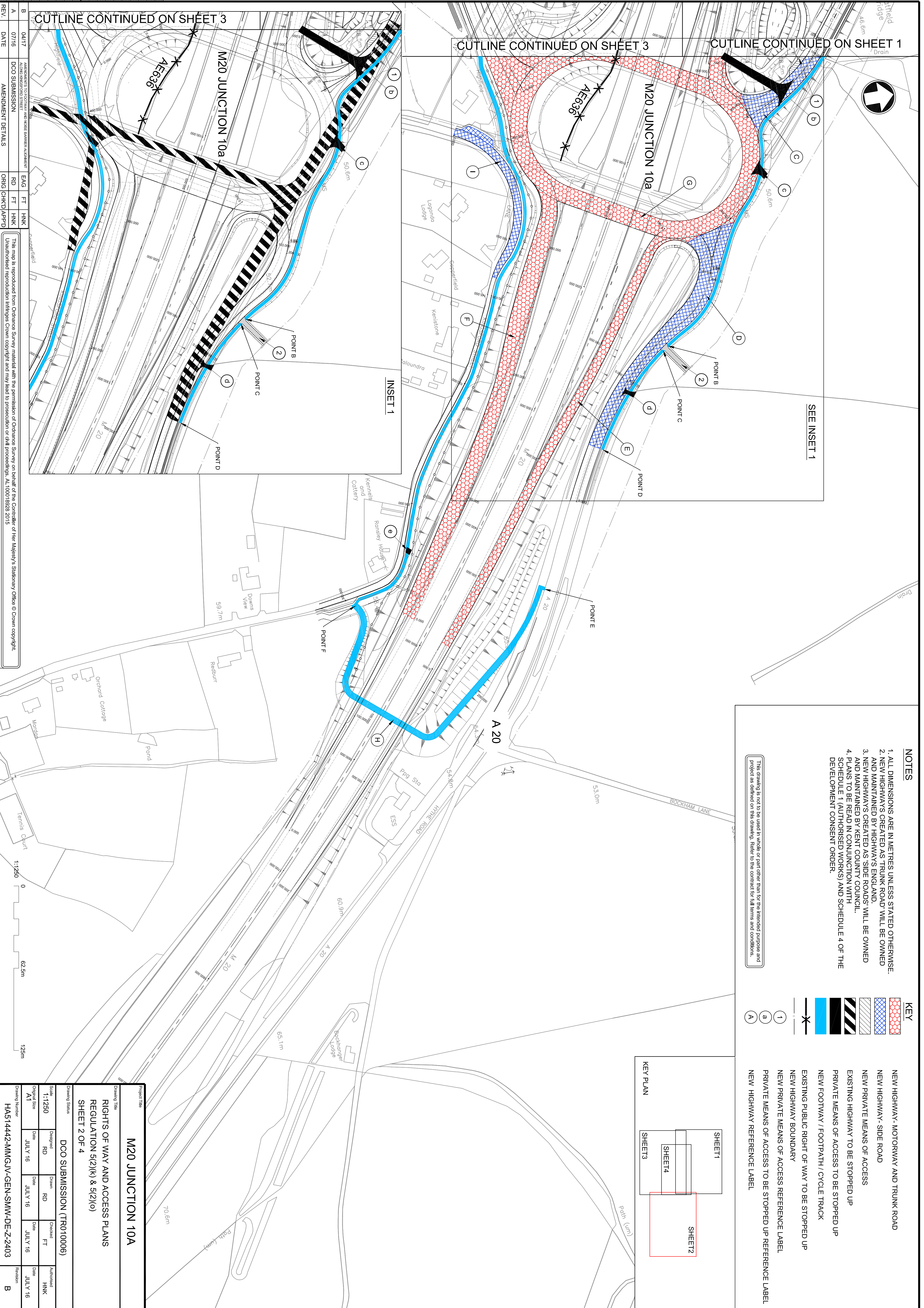
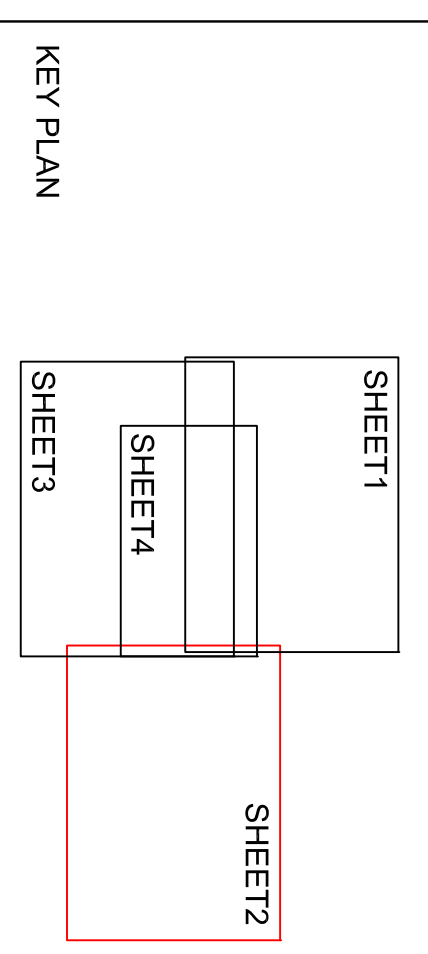

REV.	DATE	DESCRIPTION	EG	FT	HNK
A	07/16	AMENDMENT TO EXISTING MAP BASE SUBMISSION	RD	FT	HNK
B	04/17	DCO SUBMISSION	RD	FT	HNK

AMENDMENT DETAILS

ORIG [CHKD/APPD]

This map is reproduced from Ordnance Survey material with the permission of the Controller of Her Majesty's Stationary Office © Crown copyright. Unauthorised reproduction infringes Crown copyright and may lead to prosecution or civil proceedings. AL100018928 2015

Project Title		M20 JUNCTION 10A			
Drawing Title		RIGHTS OF WAY AND ACCESS PLANS			
Drawing Status		DCO SUBMISSION (TR010006)			
Scale		1:1250			
Original Size	Date	Designed	Drawn	Checked	Authorised
A1	JULY 16	RD	RD	FT	HNK
Drawing Number		HA514442-MMGLV-GEN-SMW-DE-Z-2403			
Revision		B			