

Viking CCS Pipeline

4.2 Works Plans (Part 1 of 2)

Revision A

Document Reference: EN070008/APP/4.2

Applicant: Chrysaor Production (U.K.) Limited,
a Harbour Energy Company
PINS Reference: EN070008
Planning Act 2008 (as amended)
The Infrastructure Planning (Applications: Prescribed Forms
and Procedure) Regulations 2009 - Regulation 5(2)(j)
Date: March 2024

Copyright © Penspen Limited 2024. Penspen is a trading name of Penspen Limited and The Penspen Group Limited. Penspen is a registered trademark owned by Penspen Limited and may not be used or reproduced without written permission.

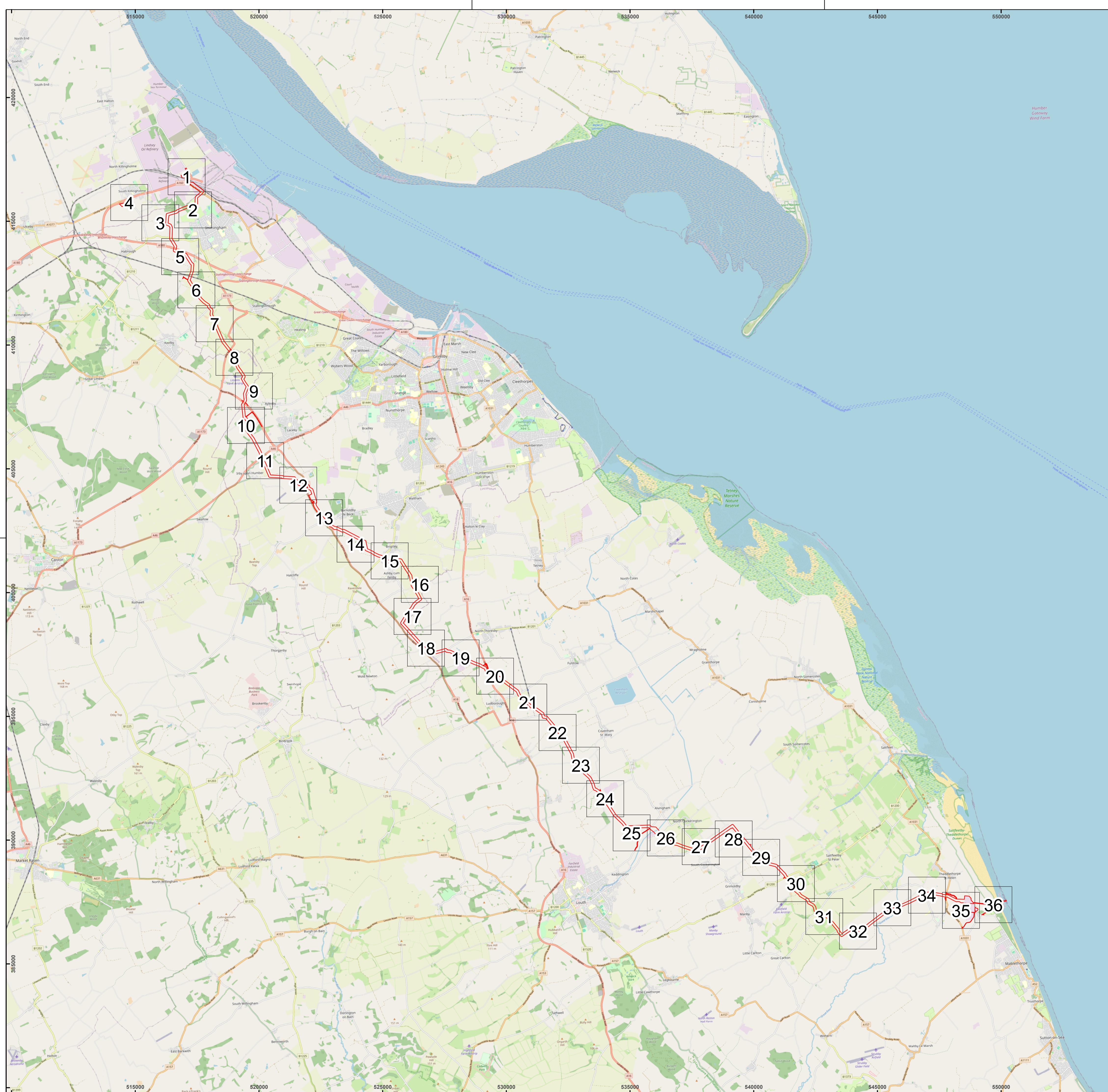

LEGEND

- Order Limits
- Sheets

GENERAL NOTES

1. DO NOT SCALE THIS DRAWING, USE ONLY PRINTED DIMENSIONS.
2. ALL DIMENSIONS ARE IN METRES UNLESS STATED OTHERWISE.
3. THE COORDINATE SYSTEM IS OSGB36. COORDINATE SYSTEM GEOID: BRITISH NATIONAL GRID. DATUM: OSGB-1936. PROJECTION: UNIVERSAL TRANSVERSE MERCATOR.
4. THIS DRAWING IS TO BE READ IN CONJUNCTION WITH ALL OTHER RELEVANT DOCUMENTATION.

DATA SOURCES

MAPPING REPRODUCED BY PERMISSION OF ORDNANCE SURVEY ON BEHALF OF HMSO. CONTAINS OS DATA © Crown copyright and database rights 2024 Ordnance Survey 010031673 IMAGERY: LOCATION PLAN - ESRI ONLINE OPEN STREET MAP.

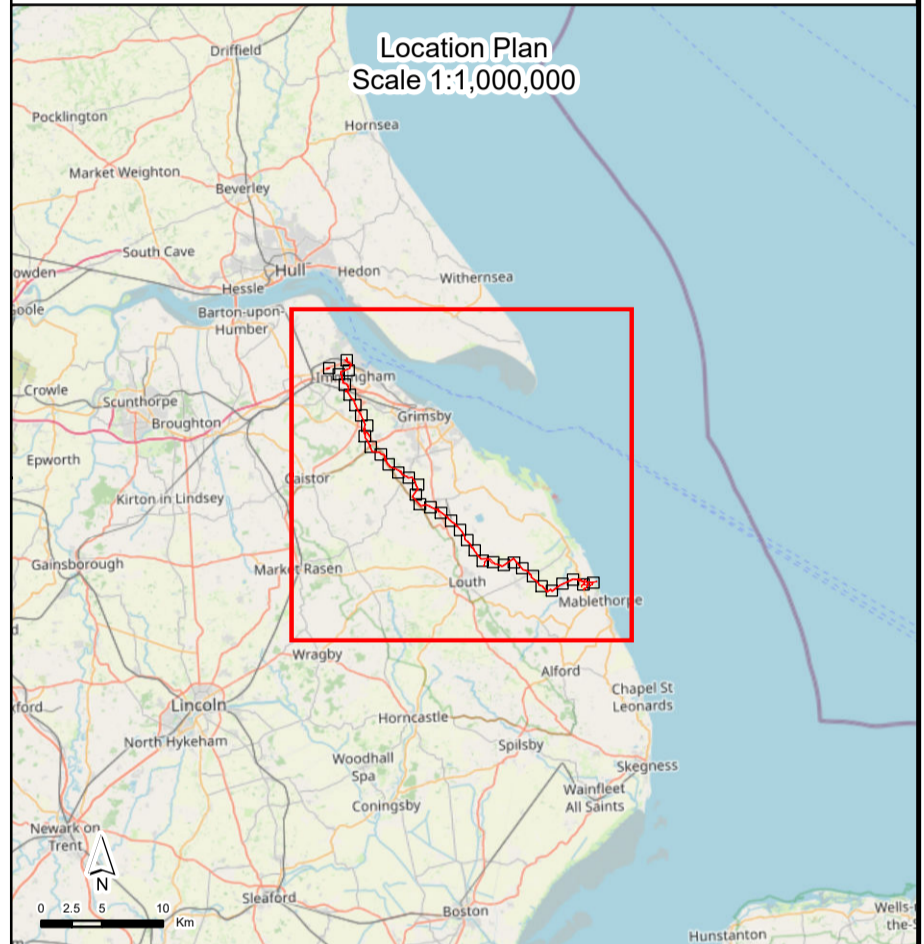

Rev	Rev. Date	Purpose of Revision	By	Checked	PM
8	15-MAR-24	RE-ISSUED FOR INFORMATION	DD	GM	MH
7	08-MAR-24	RE-ISSUED FOR INFORMATION	DD	GM	MH
6	27-SEPT-23	RE-ISSUED FOR INFORMATION	DD	GM	MK
5	12-SEPT-23	RE-ISSUED FOR INFORMATION	DD	GM	MH
4	21-AUG-23	RE-ISSUED FOR INFORMATION	DD	GM	MH
3	26-MAY-23	RE-ISSUED FOR INFORMATION	DD	GM	CC
2	28-APR-23	RE-ISSUED FOR INFORMATION	DD	GM	CC
1	19-APR-23	ISSUED FOR INFORMATION	DD	GM	CC
0	03-APR-23	ISSUED FOR REVIEW	DD	GM	CC

Penspen
c/o Dar Al-Handasah
150 Holborn
London
EC1N 2NS
England, UK.

Client
Chrysaor Production (UK) Limited
23 Lower Belgrave Street
London
SW1W 0NR
United Kingdom

Project
VIKING CCS PIPELINE

Drawing Title
**WORKS PLAN
REGULATION 5(2)(j)
APPLICATION DOCUMENT REFERENCE 4.2
KEY SHEET**

Drawing Status
RE - ISSUED FOR INFORMATION

Scale	1:75,000	DO NOT SCALE	
Sheet Number	INDEX	Original Sheet Size	A1
Penspen No.	20428	Revision	8

Penspen Drawing Number	20428-PL-PLN-000-0002	Rev	8
Harbour Energy Drawing Number	PEN-GEN-P-XX-X-EN-108-00002-00	Rev	D8

INFORMATION CONTAINED IN THIS DOCUMENT IS CONFIDENTIAL AND PROPRIETARY TO HARBOUR ENERGY OR ITS AFFILIATES AFTER BEING PREPARED BY PENS PEN LIMITED OR ITS AFFILIATES AND IS FOR REFERENCE ONLY. HARBOUR ENERGY AND PENS PEN DO NOT MAKE ANY REPRESENTATION OR WARRANTY AND SHALL NOT BE LIABLE IN ANY WAY WITH RESPECT TO THE INFORMATION CONTAINED HEREIN OR THE USE THEREOF. THE INFORMATION SHALL NOT BE REPRODUCED, COPIED, LOANED, EXHIBITED, DISCLOSED, OR USED IN WHOLE OR IN PART WITHOUT THE PRIOR WRITTEN CONSENT OF HARBOUR ENERGY OR PENS PEN. THE DOCUMENT AND ANY COPIES THEREOF SHALL BE RETURNED OR DESTROYED ON REQUEST OF HARBOUR ENERGY OR PENS PEN.

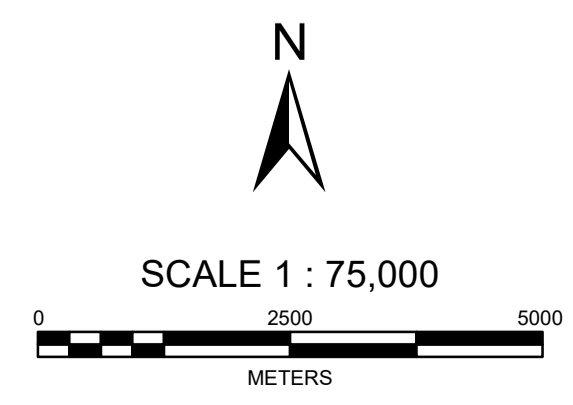

Copyright © Penspen Limited 2024. Penspen is a trading name of Penspen Limited and The Penspen Group Limited. Penspen is a registered trademark owned by Penspen Limited and may not be used or reproduced without written permission.

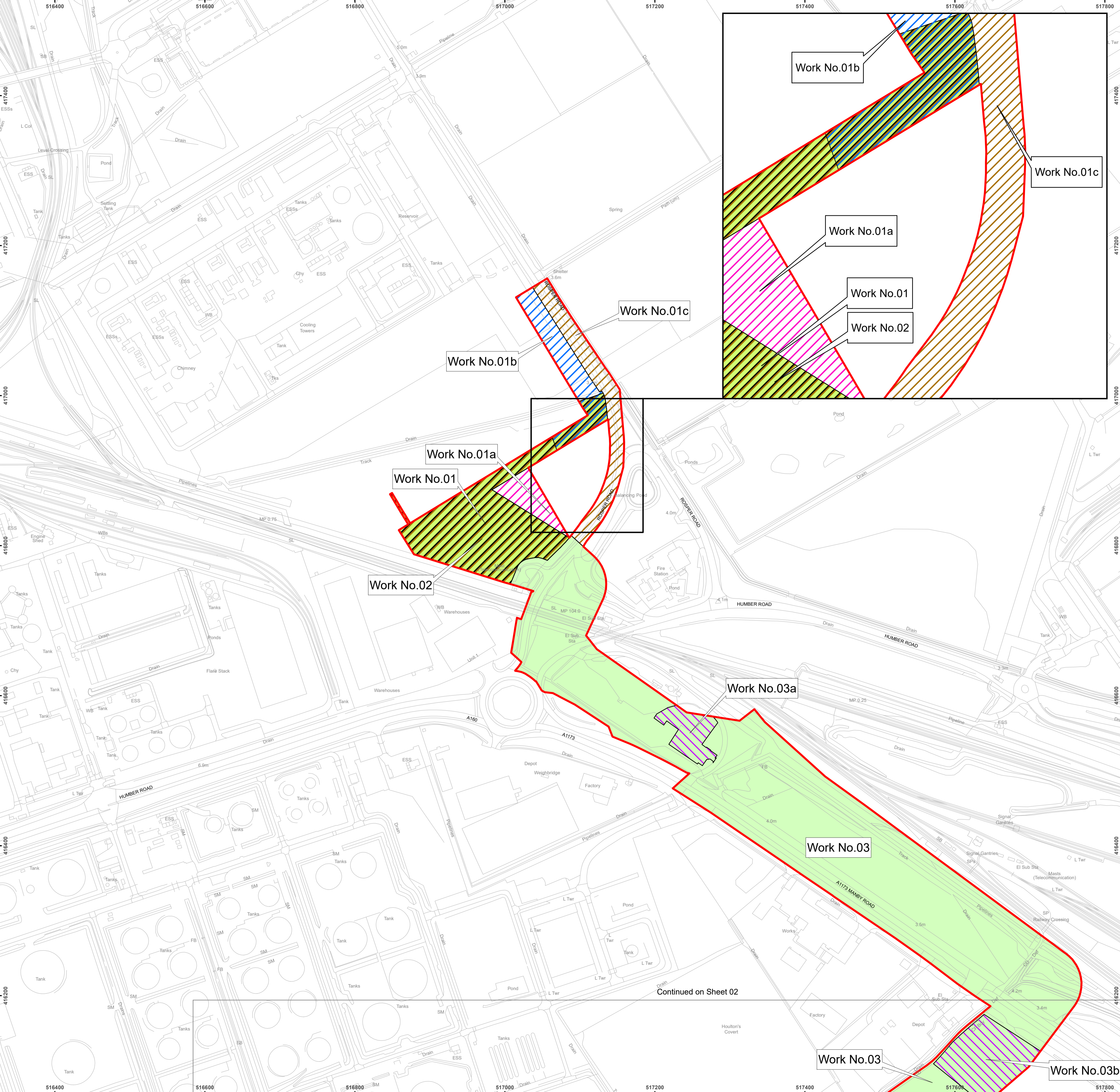

LEGEND

- Order Limits
- Work No.01 - Permanent AGI Construction Works
- Work No.01a - Temporary Working Area
- Work No.01b - Temporary and Permanent Access
- Work No.01c - Electrical Connection
- Work No.02 - Carbon Dioxide Pipeline Works
- Work No.03 - Carbon Dioxide Pipeline Works
- Work No.03a - Temporary Access & Laydown Location
- Work No.03b - Temporary Access & Laydown Location

- GENERAL NOTES**
- DO NOT SCALE THIS DRAWING, USE ONLY PRINTED DIMENSIONS.
 - ALL DIMENSIONS ARE IN METRES UNLESS STATED OTHERWISE.
 - THE COORDINATE SYSTEM IS OSG836. COORDINATE SYSTEM GEOID: BRITISH NATIONAL GRID. DATUM: OSG8-1936. PROJECTION: UNIVERSAL TRANSVERSE MERCATOR.
 - THIS DRAWING IS TO BE READ IN CONJUNCTION WITH ALL OTHER RELEVANT DOCUMENTATION.

DATA SOURCES
 MAPPING REPRODUCED BY PERMISSION OF ORDNANCE SURVEY ON BEHALF OF HMSO.
 CONTAINS OS DATA © Crown copyright and database rights 2024
 Ordnance Survey 0100031673
 IMAGERY: LOCATION PLAN - ESRI ONLINE OPEN STREET MAP.

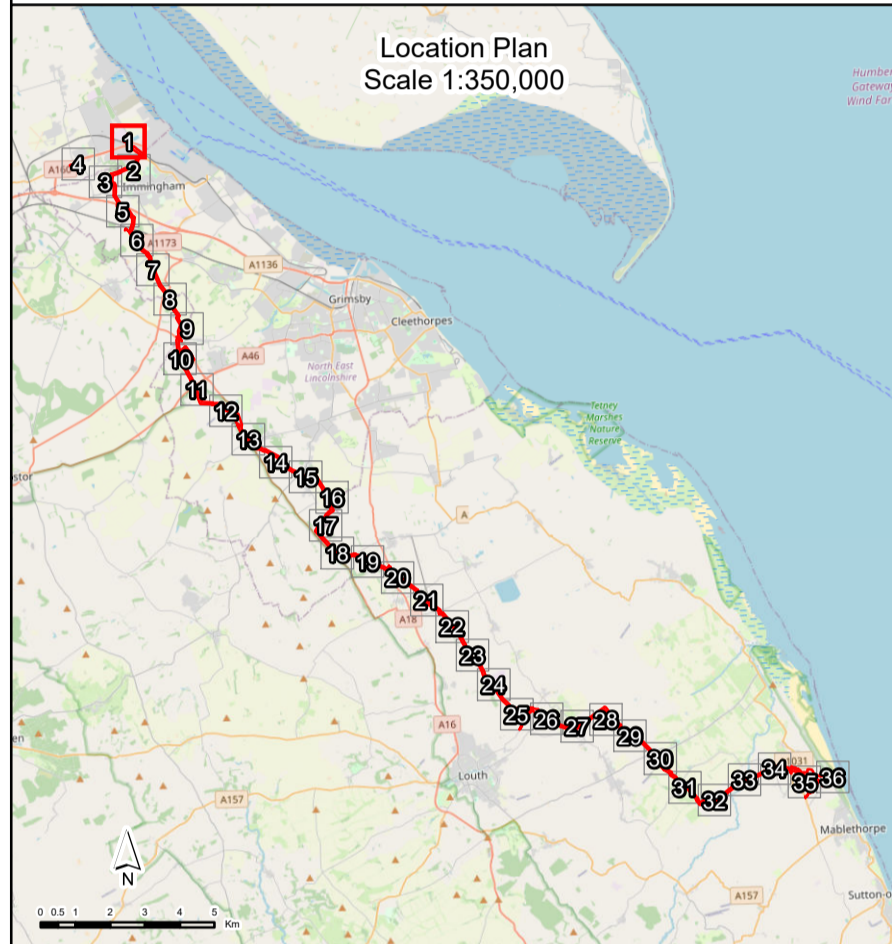

Rev	Rev. Date	Purpose of Revision	By	Checked	PM
8	15-MAR-24	RE-ISSUED FOR INFORMATION	DD	GM	MH
7	08-MAR-24	RE-ISSUED FOR INFORMATION	DD	GM	MH
6	27-SEPT-23	RE-ISSUED FOR INFORMATION	DD	GM	MK
5	12-SEPT-23	RE-ISSUED FOR INFORMATION	DD	GM	MH
4	21-AUG-23	RE-ISSUED FOR INFORMATION	DD	GM	MH
3	26-MAY-23	RE-ISSUED FOR INFORMATION	DD	GM	CC
2	28-APR-23	RE-ISSUED FOR INFORMATION	DD	GM	CC
1	19-APR-23	ISSUED FOR INFORMATION	DD	GM	CC
0	03-APR-23	ISSUED FOR REVIEW	DD	GM	CC

Penspen
 c/o Dar Al-Handasah
 150 Holborn
 London
 EC1N 2NS
 England, UK.

Client
 Chrysaor Production (UK) Limited
 23 Lower Belgrave Street
 London
 SW1W 0NR
 United Kingdom

Project
VIKING CCS PIPELINE

Drawing Title
**WORKS PLAN
 REGULATION 5(2)(j)
 APPLICATION DOCUMENT REFERENCE 4.2
 SHEET 1 OF 36**

Drawing Status
RE - ISSUED FOR INFORMATION

Scale	1:2,500	DO NOT SCALE
Sheet Number	1 OF 36	Original Sheet Size A1
Penspen No.	20428	Revision 8

Penspen Drawing Number	20428-PL-PLN-000-0002	Rev	8
Harbour Energy Drawing Number	PEN-GEN-P-XX-X-EN-108-00002-00	Rev	D8

INFORMATION CONTAINED IN THIS DOCUMENT IS CONFIDENTIAL AND PROPRIETARY TO HARBOUR ENERGY OR ITS AFFILIATES AFTER BEING PREPARED BY PENS PEN LIMITED OR ITS AFFILIATES AND IS FOR REFERENCE ONLY. HARBOUR ENERGY AND PENS PEN DO NOT MAKE ANY REPRESENTATION OR WARRANTY AND SHALL NOT BE LIABLE IN ANY WAY WITH RESPECT TO THE INFORMATION CONTAINED HEREIN OR THE USE THEREOF. THE INFORMATION SHALL NOT BE REPRODUCED, COPIED, LOANED, EXHIBITED, DISCLOSED, OR USED IN WHOLE OR IN PART WITHOUT THE PRIOR WRITTEN CONSENT OF HARBOUR ENERGY OR PENS PEN. THE DOCUMENT AND ANY COPIES THEREOF SHALL BE RETURNED OR DESTROYED ON REQUEST OF HARBOUR ENERGY OR PENS PEN.

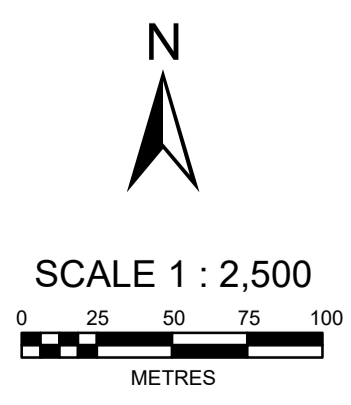

Continued on Sheet 02

Copyright © Penspen Limited 2024. Penspen is a trading name of Penspen Limited and The Penspen Group Limited. Penspen is a registered trademark owned by Penspen Limited and may not be used or reproduced without written permission.

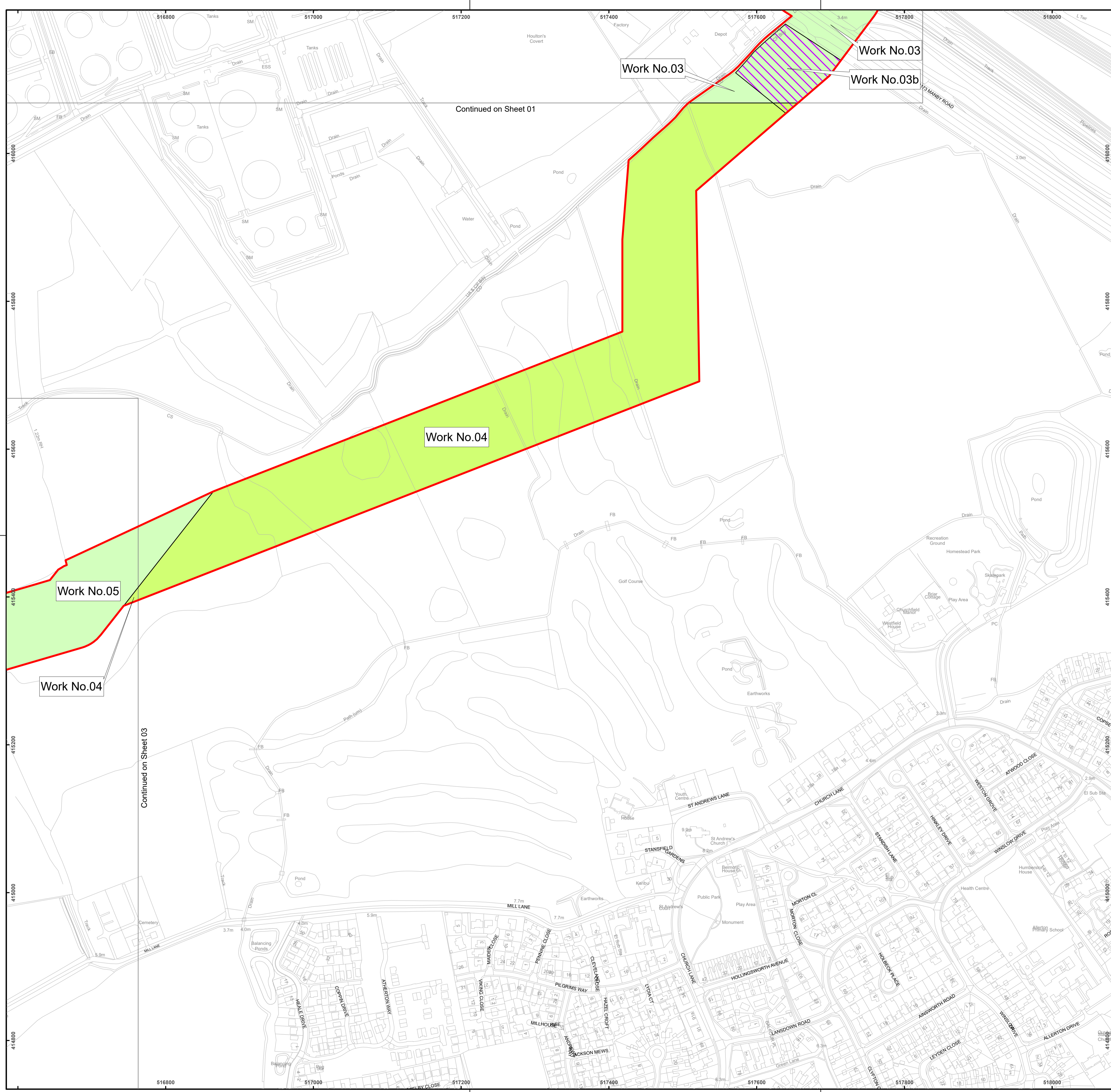

LEGEND

- Order Limits
- Work No.03 - Carbon Dioxide Pipeline Works
- Work No.03b - Temporary Access & Laydown Location
- Work No.04 - Carbon Dioxide Pipeline Works
- Work No.05 - Carbon Dioxide Pipeline Works

GENERAL NOTES

1. DO NOT SCALE THIS DRAWING, USE ONLY PRINTED DIMENSIONS.
2. ALL DIMENSIONS ARE IN METRES UNLESS STATED OTHERWISE.
3. THE COORDINATE SYSTEM IS OSGB36. COORDINATE SYSTEM GEOID: BRITISH NATIONAL GRID. DATUM: OSGB-1936. PROJECTION: UNIVERSAL TRANSVERSE MERCATOR.
4. THIS DRAWING IS TO BE READ IN CONJUNCTION WITH ALL OTHER RELEVANT DOCUMENTATION.

DATA SOURCES

MAPPING REPRODUCED BY PERMISSION OF ORDNANCE SURVEY ON BEHALF OF HMISO. CONTAINS OS DATA © Crown copyright and database rights 2024. Ordnance Survey 0100031673. IMAGERY: LOCATION PLAN - ESRI ONLINE OPEN STREET MAP.

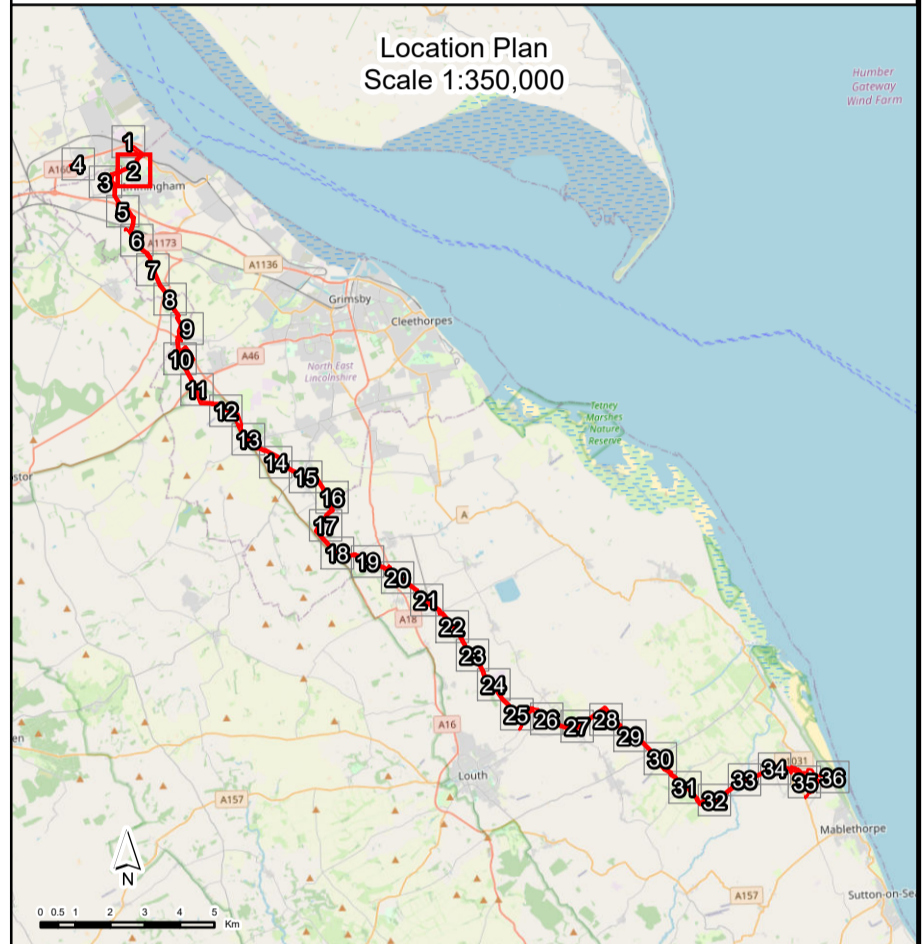

Rev	Rev. Date	Purpose of Revision	By	Checked	PM
8	15-MAR-24	RE-ISSUED FOR INFORMATION	DD	GM	MH
7	08-MAR-24	RE-ISSUED FOR INFORMATION	DD	GM	MH
6	27-SEPT-23	RE-ISSUED FOR INFORMATION	DD	GM	MK
5	12-SEPT-23	RE-ISSUED FOR INFORMATION	DD	GM	MH
4	21-AUG-23	RE-ISSUED FOR INFORMATION	DD	GM	MH
3	26-MAY-23	RE-ISSUED FOR INFORMATION	DD	GM	CC
2	28-APR-23	RE-ISSUED FOR INFORMATION	DD	GM	CC
1	19-APR-23	ISSUED FOR INFORMATION	DD	GM	CC
0	03-APR-23	ISSUED FOR REVIEW	DD	GM	CC

Penspen
c/o Dar Al-Handasah
150 Holborn
London
EC1N 2NS
England, UK.

Client
Chrysaor Production (UK) Limited
23 Lower Belgrave Street
London
SW1W 0NR
United Kingdom

Project
VIKING CCS PIPELINE

Drawing Title
**WORKS PLAN
REGULATION 5(2)(j)
APPLICATION DOCUMENT REFERENCE 4.2
SHEET 2 OF 36**

Drawing Status
RE - ISSUED FOR INFORMATION

Scale	1:2,500	DO NOT SCALE
Sheet Number	2 OF 36	Original Sheet Size A1
Penspen No.	20428	Revision 8

Penspen Drawing Number	20428-PL-PLN-000-0002	Rev	8
Harbour Energy Drawing Number	PEN-GEN-P-XX-X-EN-108-00002-00	Rev	D8

INFORMATION CONTAINED IN THIS DOCUMENT IS CONFIDENTIAL AND PROPRIETARY TO HARBOUR ENERGY OR ITS AFFILIATES AFTER BEING PREPARED BY PENS PEN LIMITED OR ITS AFFILIATES AND IS FOR REFERENCE ONLY. HARBOUR ENERGY AND PENS PEN DO NOT MAKE ANY REPRESENTATION OR WARRANTY AND SHALL NOT BE LIABLE IN ANY WAY WITH RESPECT TO THE INFORMATION CONTAINED HEREIN OR THE USE THEREOF. THE INFORMATION SHALL NOT BE REPRODUCED, COPIED, LOANED, EXHIBITED, DISCLOSED, OR USED IN WHOLE OR IN PART WITHOUT THE PRIOR WRITTEN CONSENT OF HARBOUR ENERGY OR PENS PEN. THE DOCUMENT AND ANY COPIES THEREOF SHALL BE RETURNED OR DESTROYED ON REQUEST OF HARBOUR ENERGY OR PENS PEN.

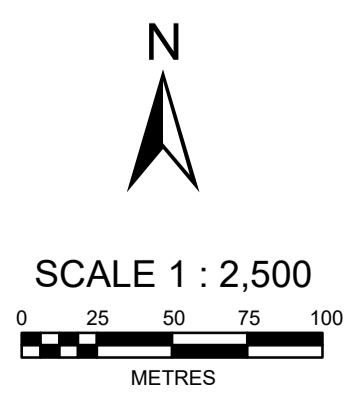

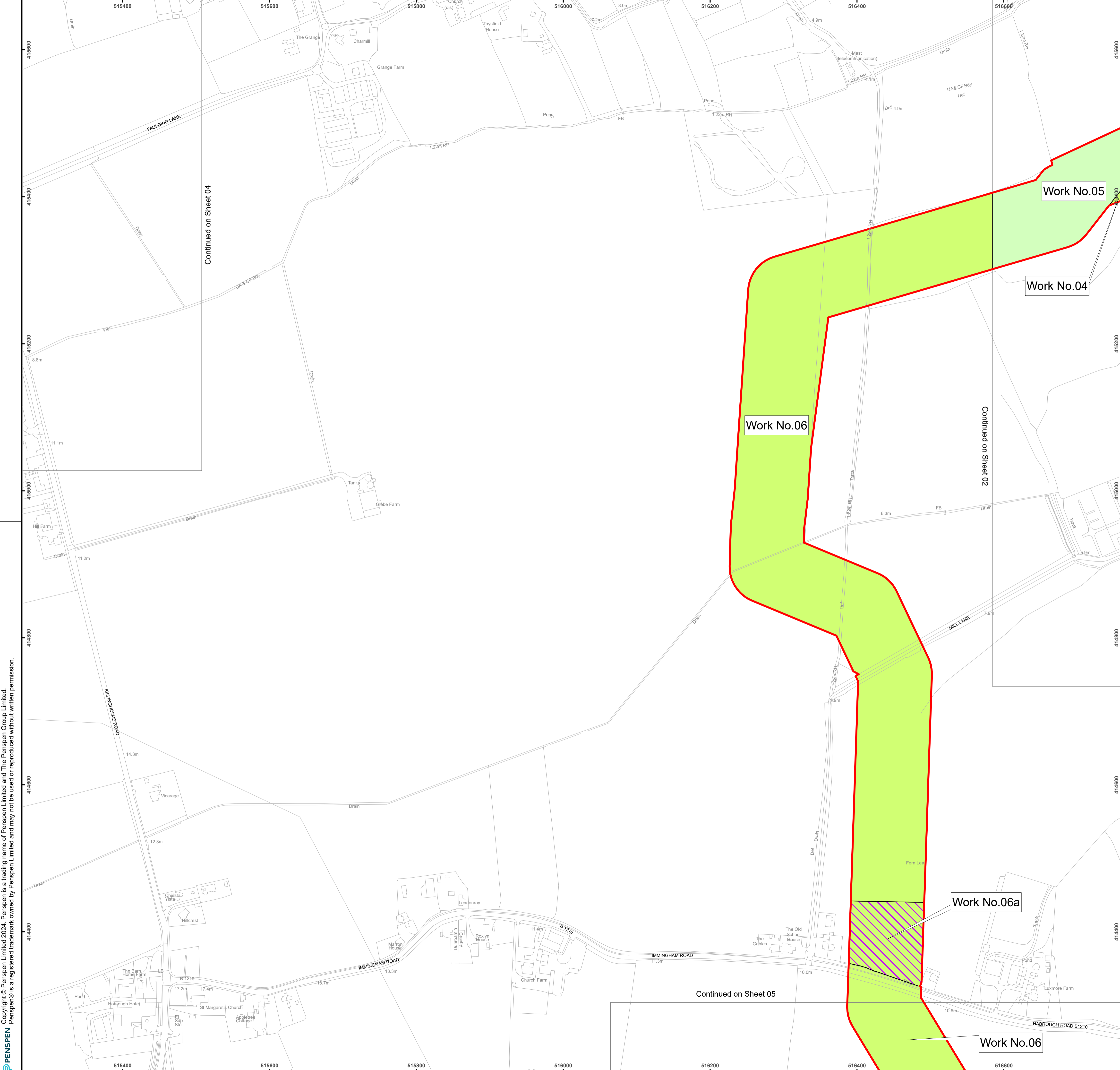

LEGEND

- Order Limits
- Work No.04 - Carbon Dioxide Pipeline Works
- Work No.05 - Carbon Dioxide Pipeline Works
- Work No.06 - Carbon Dioxide Pipeline Works
- Work No.06a - Temporary Access & Laydown Location

GENERAL NOTES

- DO NOT SCALE THIS DRAWING, USE ONLY PRINTED DIMENSIONS.
- ALL DIMENSIONS ARE IN METRES UNLESS STATED OTHERWISE.
- THE COORDINATE SYSTEM IS OSGB36. COORDINATE SYSTEM GEOID: BRITISH NATIONAL GRID. DATUM: OSGB-1936. PROJECTION: UNIVERSAL TRANSVERSE MERCATOR.
- THIS DRAWING IS TO BE READ IN CONJUNCTION WITH ALL OTHER RELEVANT DOCUMENTATION.

DATA SOURCES

MAPPING REPRODUCED BY PERMISSION OF ORDNANCE SURVEY ON BEHALF OF HMISO.
 CONTAINS OS DATA © Crown copyright and database rights 2024
 Ordnance Survey 0100031673
 IMAGERY: LOCATION PLAN - ESRI ONLINE OPEN STREET MAP.

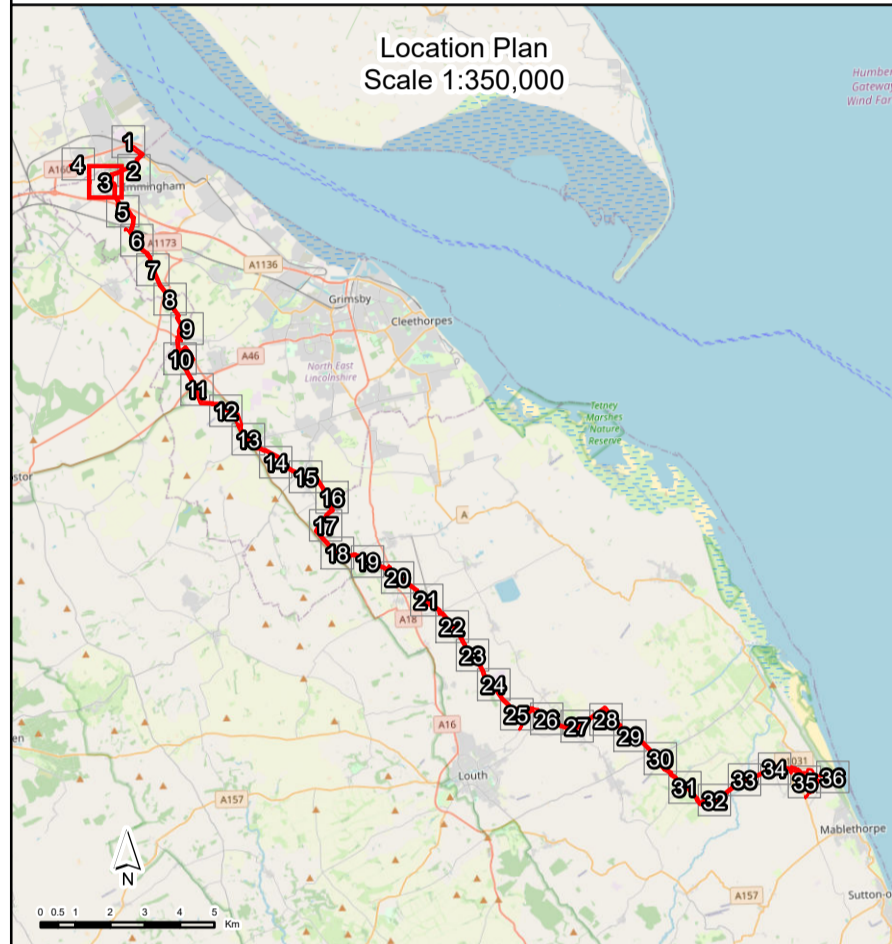

Rev	Rev. Date	Purpose of Revision	By	Checked	PM
8	15-MAR-24	RE-ISSUED FOR INFORMATION	DD	GM	MH
7	08-MAR-24	RE-ISSUED FOR INFORMATION	DD	GM	MH
6	27-SEPT-23	RE-ISSUED FOR INFORMATION	DD	GM	MK
5	12-SEPT-23	RE-ISSUED FOR INFORMATION	DD	GM	MH
4	21-AUG-23	RE-ISSUED FOR INFORMATION	DD	GM	MH
3	26-MAY-23	RE-ISSUED FOR INFORMATION	DD	GM	CC
2	28-APR-23	RE-ISSUED FOR INFORMATION	DD	GM	CC
1	19-APR-23	ISSUED FOR INFORMATION	DD	GM	CC
0	03-APR-23	ISSUED FOR REVIEW	DD	GM	CC

Penspen
 c/o Dar Al-Handasah
 150 Holborn
 London
 EC1N 2NS
 England, UK.

Client
 Chrysaor Production (UK) Limited
 23 Lower Belgrave Street
 London
 SW1W 0NR
 United Kingdom

Project
VIKING CCS PIPELINE

Drawing Title
**WORKS PLAN
 REGULATION 5(2)(j)
 APPLICATION DOCUMENT REFERENCE 4.2
 SHEET 3 OF 36**

Drawing Status
RE - ISSUED FOR INFORMATION

Scale	1:2,500	DO NOT SCALE	
Sheet Number	3 OF 36	Original Sheet Size	A1
Penspen No.	20428	Revision	8
Penspen Drawing Number	20428-PL-PLN-000-0002	Rev	8
Harbour Energy Drawing Number	PEN-GEN-P-XX-X-EN-108-00002-00	Rev	D8

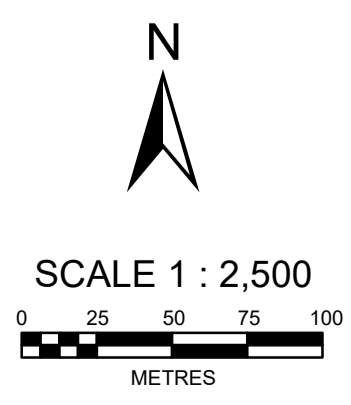

Copyright © Penspen Limited 2024. Penspen is a trading name of Penspen Limited and The Penspen Group Limited. Penspen is a registered trademark owned by Penspen Limited and may not be used or reproduced without written permission.

INFORMATION CONTAINED IN THIS DOCUMENT IS CONFIDENTIAL AND PROPRIETARY TO HARBOUR ENERGY OR ITS AFFILIATES AFTER BEING PREPARED BY PENS PEN LIMITED OR ITS AFFILIATES AND IS FOR REFERENCE ONLY. HARBOUR ENERGY AND/OR PENS PEN DO NOT MAKE ANY REPRESENTATION OR WARRANTY AND SHALL NOT BE LIABLE IN ANY WAY WITH RESPECT TO THE INFORMATION CONTAINED HEREIN OR THE USE THEREOF. THE INFORMATION SHALL NOT BE REPRODUCED, COPIED, LOANED, EXHIBITED, DISCLOSED, OR USED IN WHOLE OR IN PART WITHOUT THE PRIOR WRITTEN CONSENT OF HARBOUR ENERGY OR PENS PEN. THE DOCUMENT AND ANY COPIES THEREOF SHALL BE RETURNED OR DESTROYED ON REQUEST OF HARBOUR ENERGY OR PENS PEN.

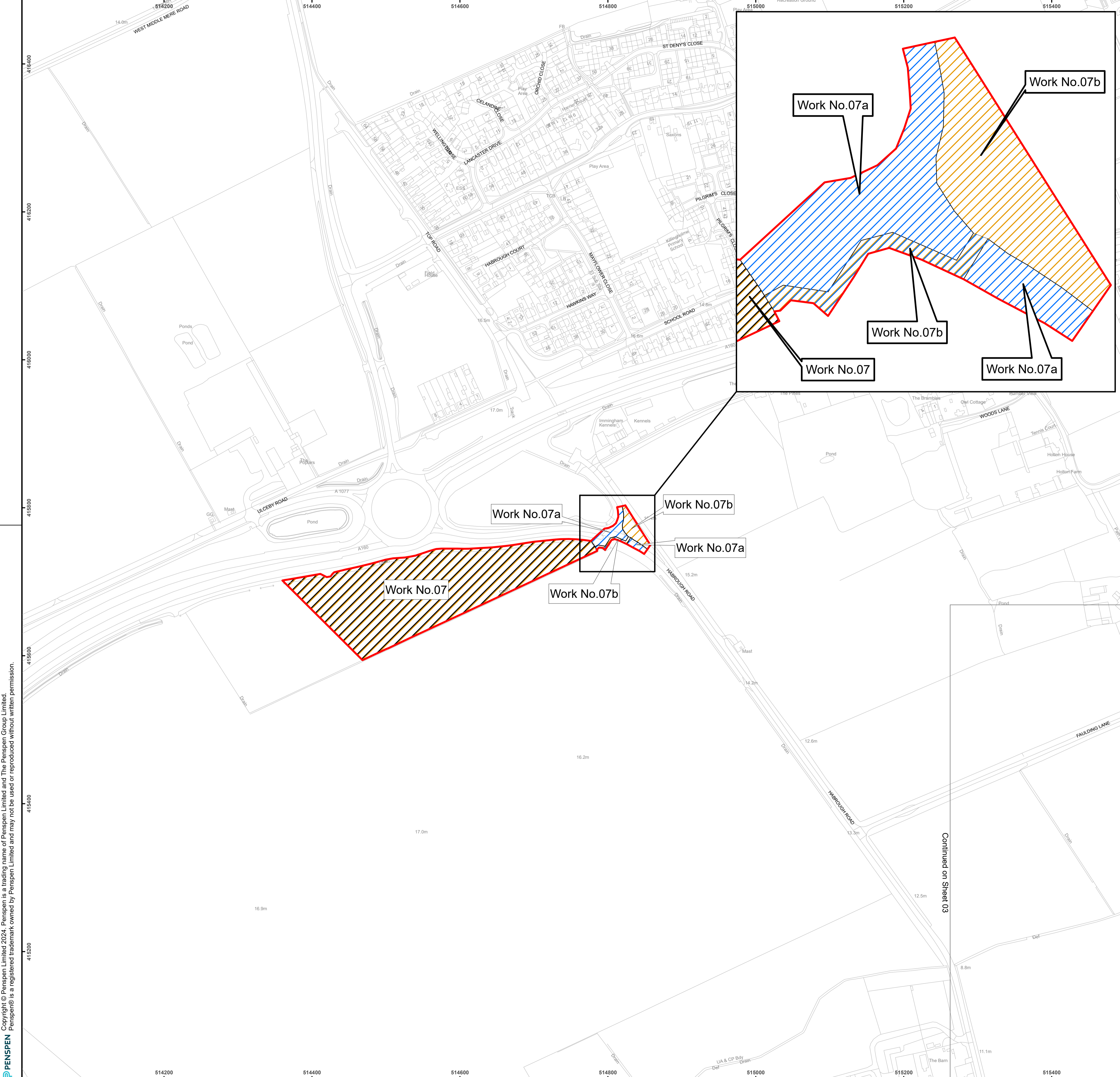

LEGEND

	Order Limits
	Work No.07 - North Construction Compound
	Work No.07a - Temporary Access
	Work No.07b - Electrical Connection

GENERAL NOTES

- DO NOT SCALE THIS DRAWING, USE ONLY PRINTED DIMENSIONS.
- ALL DIMENSIONS ARE IN METRES UNLESS STATED OTHERWISE.
- THE COORDINATE SYSTEM IS OSG836. COORDINATE SYSTEM GEOID: BRITISH NATIONAL GRID. DATUM: OSG8-1936. PROJECTION: UNIVERSAL TRANSVERSE MERCATOR.
- THIS DRAWING IS TO BE READ IN CONJUNCTION WITH ALL OTHER RELEVANT DOCUMENTATION.

DATA SOURCES

MAPPING REPRODUCED BY PERMISSION OF ORDNANCE SURVEY ON BEHALF OF HM50.
 CONTAINS OS DATA © Crown copyright and database rights 2024
 Ordnance Survey 0100031673
 IMAGERY: LOCATION PLAN - ESRI ONLINE OPEN STREET MAP.

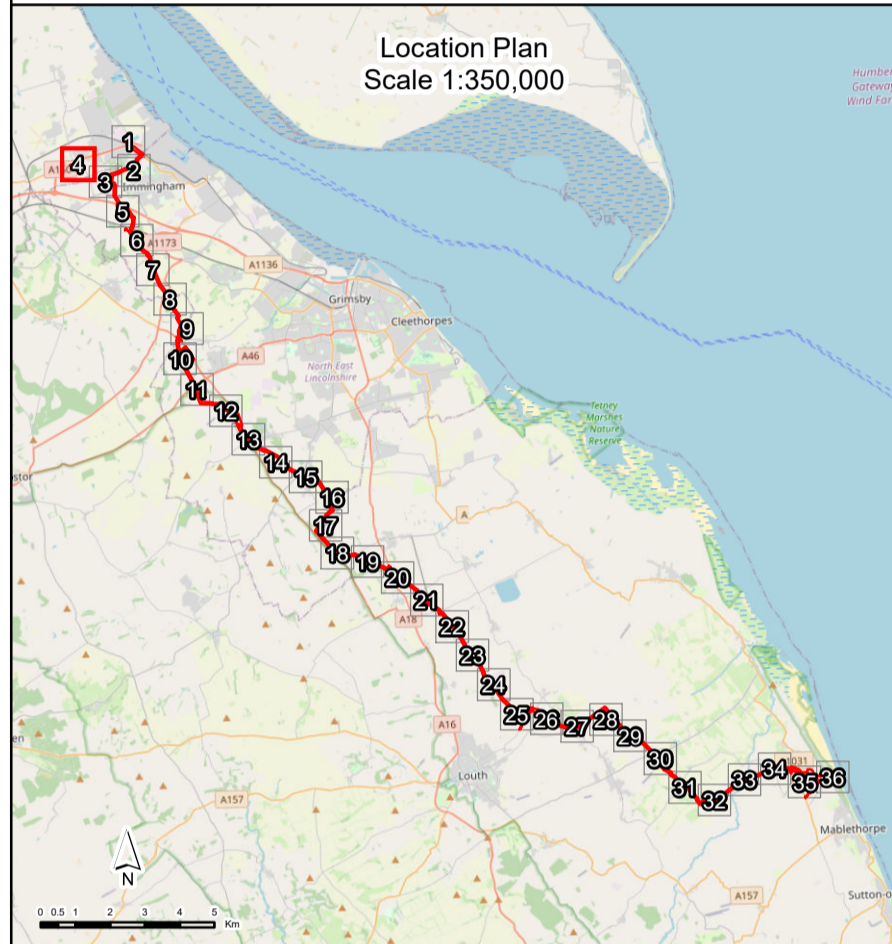

Rev	Rev. Date	Purpose of Revision	By	Checked	PM
8	15-MAR-24	RE-ISSUED FOR INFORMATION	DD	GM	MH
7	08-MAR-24	RE-ISSUED FOR INFORMATION	DD	GM	MH
6	27-SEPT-23	RE-ISSUED FOR INFORMATION	DD	GM	MK
5	12-SEPT-23	RE-ISSUED FOR INFORMATION	DD	GM	MH
4	21-AUG-23	RE-ISSUED FOR INFORMATION	DD	GM	MH
3	26-MAY-23	RE-ISSUED FOR INFORMATION	DD	GM	CC
2	28-APR-23	RE-ISSUED FOR INFORMATION	DD	GM	CC
1	19-APR-23	ISSUED FOR INFORMATION	DD	GM	CC
0	03-APR-23	ISSUED FOR REVIEW	DD	GM	CC

Penspen
 c/o Dar Al-Handasah
 150 Holborn
 London
 EC1N 2NS
 England, UK.

Client
 Chrysaor Production (UK) Limited
 23 Lower Belgrave Street
 London
 SW1W 0NR
 United Kingdom

Project
VIKING CCS PIPELINE

Drawing Title
**WORKS PLAN
 REGULATION 5(2)(j)
 APPLICATION DOCUMENT REFERENCE 4.2
 SHEET 4 OF 36**

Drawing Status
RE - ISSUED FOR INFORMATION

Scale	1:2,500	DO NOT SCALE	
Sheet Number	4 OF 36	Original Sheet Size	A1
Penspen No.	20428	Revision	8

Penspen Drawing Number	20428-PL-PLN-000-0002	Rev	8
------------------------	-----------------------	-----	---

Harbour Energy Drawing Number	PEN-GEN-P-XX-X-EN-108-00002-00	Rev	D8
-------------------------------	--------------------------------	-----	----

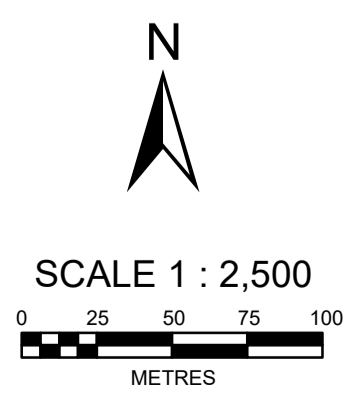

Copyright © Penspen Limited 2024. Penspen is a trading name of Penspen Limited and The Penspen Group Limited.
 Penspen® is a registered trademark owned by Penspen Limited and may not be used or reproduced without written permission.

Continued on Sheet 03

Copyright © Penspen Limited 2024. Penspen is a trading name of Penspen Limited and The Penspen Group Limited. Penspen is a registered trademark owned by Penspen Limited and may not be used or reproduced without written permission.

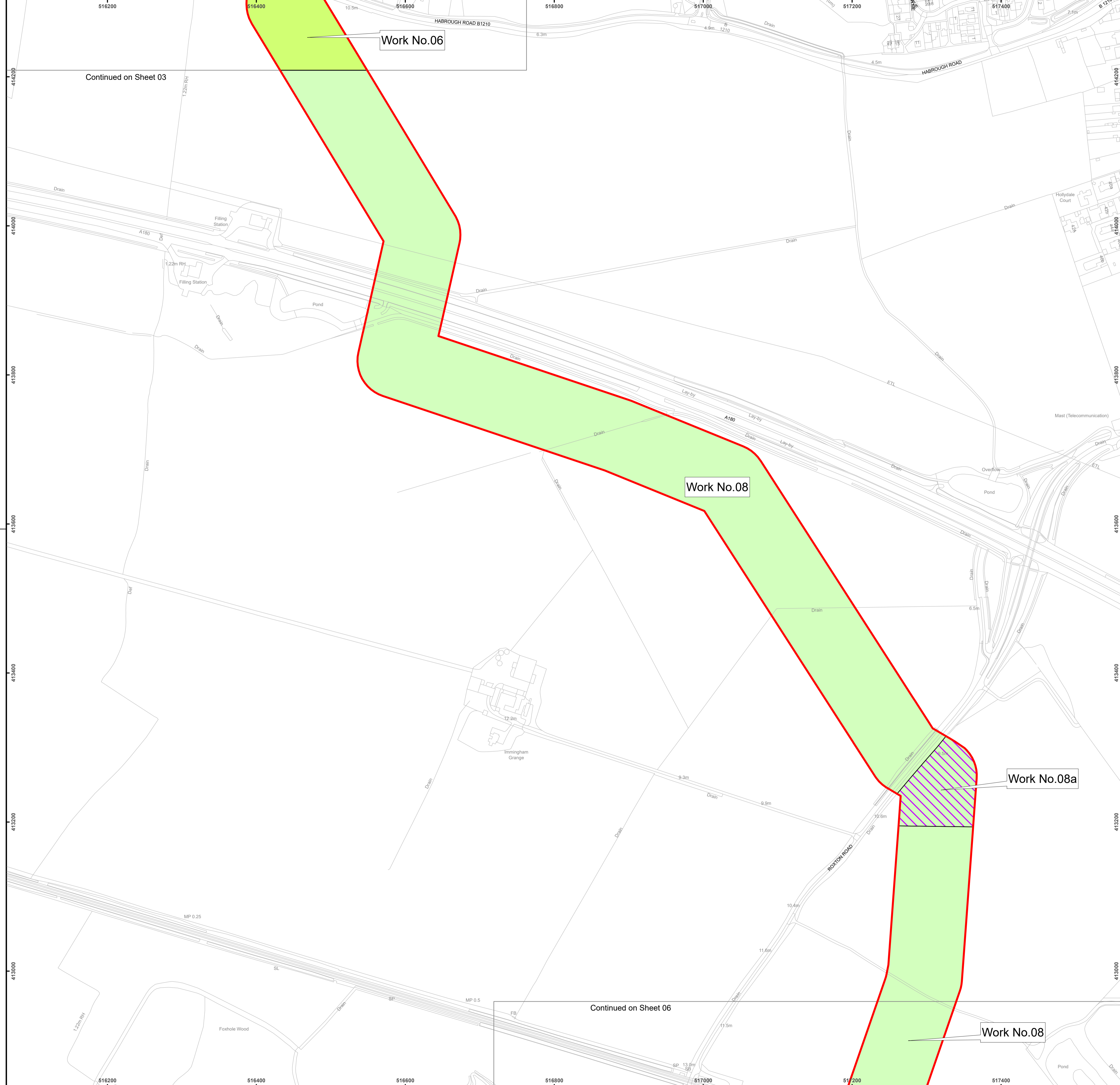

LEGEND

	Order Limits
	Work No.06 - Carbon Dioxide Pipeline Works
	Work No.08 - Carbon Dioxide Pipeline Works
	Work No.08a - Temporary Access & Laydown Location

- GENERAL NOTES**
- DO NOT SCALE THIS DRAWING, USE ONLY PRINTED DIMENSIONS.
 - ALL DIMENSIONS ARE IN METRES UNLESS STATED OTHERWISE.
 - THE COORDINATE SYSTEM IS OSGB36. COORDINATE SYSTEM GEOID: BRITISH NATIONAL GRID. DATUM: OSGB-1936. PROJECTION: UNIVERSAL TRANSVERSE MERCATOR.
 - THIS DRAWING IS TO BE READ IN CONJUNCTION WITH ALL OTHER RELEVANT DOCUMENTATION.

DATA SOURCES
 MAPPING REPRODUCED BY PERMISSION OF ORDNANCE SURVEY ON BEHALF OF HMSO.
 CONTAINS OS DATA © Crown copyright and database rights 2024
 Ordnance Survey 0100031673
 IMAGERY: LOCATION PLAN - ESRI ONLINE OPEN STREET MAP.

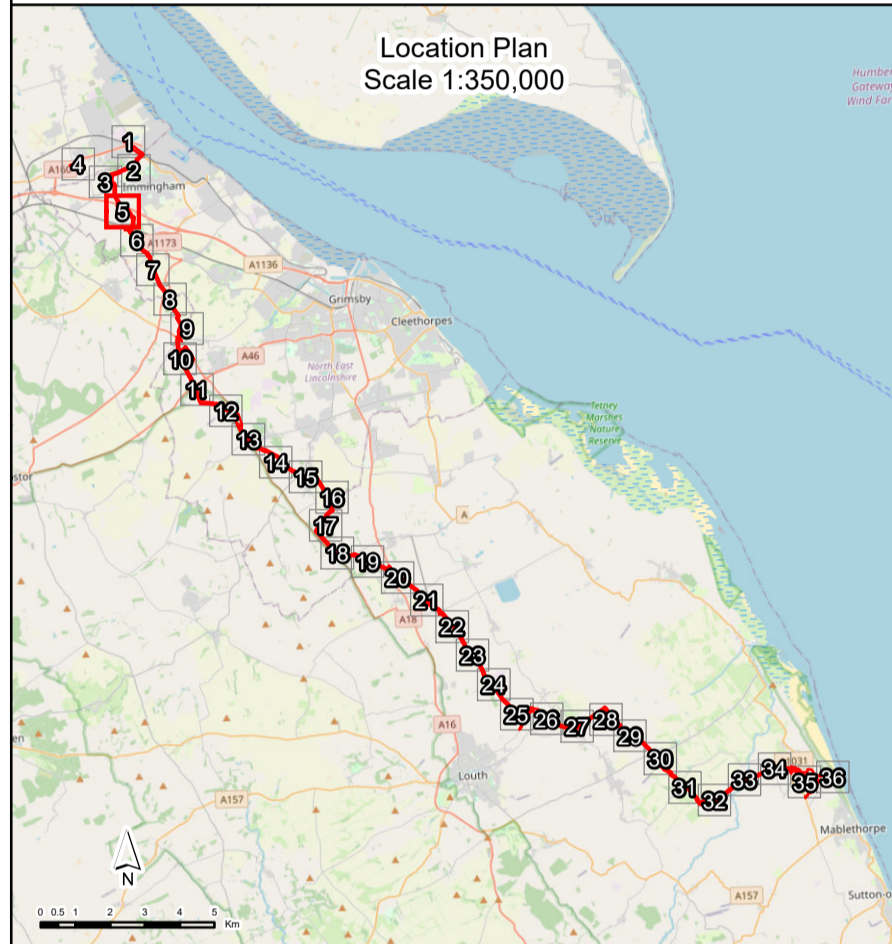

Rev	Rev. Date	Purpose of Revision	By	Checked	PM
8	15-MAR-24	RE-ISSUED FOR INFORMATION	DD	GM	MH
7	08-MAR-24	RE-ISSUED FOR INFORMATION	DD	GM	MH
6	27-SEPT-23	RE-ISSUED FOR INFORMATION	DD	GM	MK
5	12-SEPT-23	RE-ISSUED FOR INFORMATION	DD	GM	MH
4	21-AUG-23	RE-ISSUED FOR INFORMATION	DD	GM	MH
3	26-MAY-23	RE-ISSUED FOR INFORMATION	DD	GM	CC
2	28-APR-23	RE-ISSUED FOR INFORMATION	DD	GM	CC
1	19-APR-23	ISSUED FOR INFORMATION	DD	GM	CC
0	03-APR-23	ISSUED FOR REVIEW	DD	GM	CC

Penspen
 c/o Dar Al-Handasah
 150 Holborn
 London
 EC1N 2NS
 England, UK.

Client
 Chrysaor Production (UK) Limited
 23 Lower Belgrave Street
 London
 SW1W 0NR
 United Kingdom

Project
VIKING CCS PIPELINE

Drawing Title
**WORKS PLAN
 REGULATION 5(2)(j)
 APPLICATION DOCUMENT REFERENCE 4.2
 SHEET 5 OF 36**

Drawing Status
RE - ISSUED FOR INFORMATION

Scale	1:2,500	DO NOT SCALE	
Sheet Number	5 OF 36	Original Sheet Size	A1
Penspen No.	20428	Revision	8

Penspen Drawing Number	20428-PL-PLN-000-0002	Rev	8
------------------------	-----------------------	-----	---

Harbour Energy Drawing Number	PEN-GEN-P-XX-X-EN-108-00002-00	Rev	D8
-------------------------------	--------------------------------	-----	----

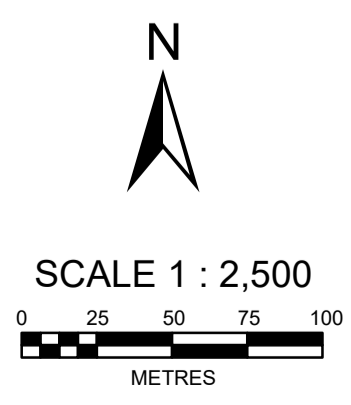

INFORMATION CONTAINED IN THIS DOCUMENT IS CONFIDENTIAL AND PROPRIETARY TO HARBOUR ENERGY OR ITS AFFILIATES AFTER BEING PREPARED BY PENSPEN LIMITED OR ITS AFFILIATES AND IS FOR REFERENCE ONLY. HARBOUR ENERGY AND/OR PENSPEN DO NOT MAKE ANY REPRESENTATION OR WARRANTY AND SHALL NOT BE LIABLE IN ANY WAY WITH RESPECT TO THE INFORMATION CONTAINED HEREIN OR THE USE THEREOF. THE INFORMATION SHALL NOT BE REPRODUCED, COPIED, LOANED, EXHIBITED, DISCLOSED, OR USED IN WHOLE OR IN PART WITHOUT THE PRIOR WRITTEN CONSENT OF HARBOUR ENERGY OR PENSPEN. THE DOCUMENT AND ANY COPIES THEREOF SHALL BE RETURNED OR DESTROYED ON REQUEST OF HARBOUR ENERGY OR PENSPEN.

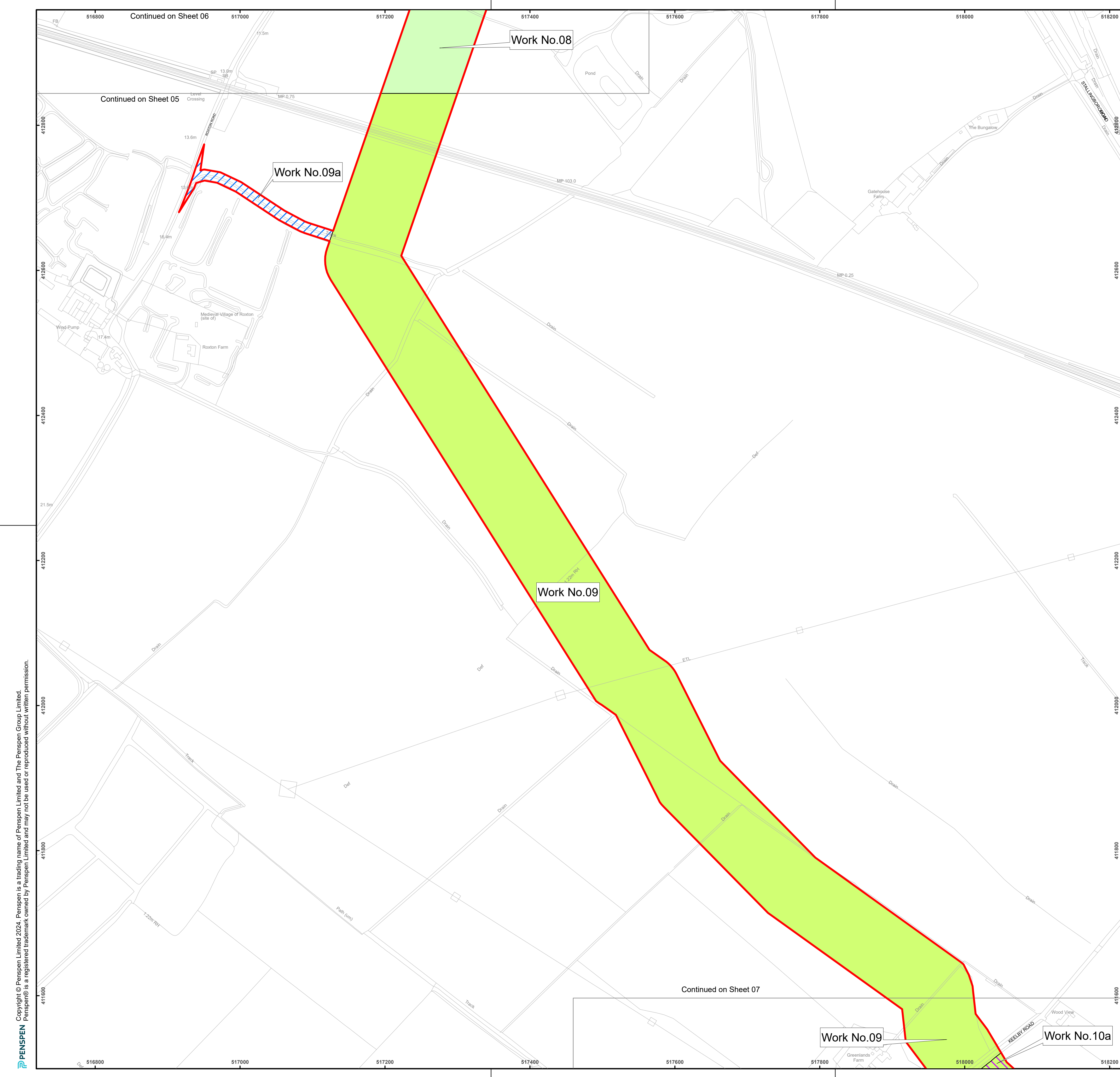

LEGEND

- Order Limits
- Work No.08 - Carbon Dioxide Pipeline Works
- Work No.09 - Carbon Dioxide Pipeline Works
- Work No.09a - Temporary Access
- Work No.10a - Temporary Access & Laydown Location

GENERAL NOTES

1. DO NOT SCALE THIS DRAWING, USE ONLY PRINTED DIMENSIONS.
2. ALL DIMENSIONS ARE IN METRES UNLESS STATED OTHERWISE.
3. THE COORDINATE SYSTEM IS OSGB36. COORDINATE SYSTEM GEOID: BRITISH NATIONAL GRID. DATUM: OSGB-1936. PROJECTION: UNIVERSAL TRANSVERSE MERCATOR.
4. THIS DRAWING IS TO BE READ IN CONJUNCTION WITH ALL OTHER RELEVANT DOCUMENTATION.

DATA SOURCES

MAPPING REPRODUCED BY PERMISSION OF ORDNANCE SURVEY ON BEHALF OF HMISO. CONTAINS OS DATA © Crown copyright and database rights 2024 Ordnance Survey 0100031673 IMAGERY: LOCATION PLAN - ESRI ONLINE OPEN STREET MAP.

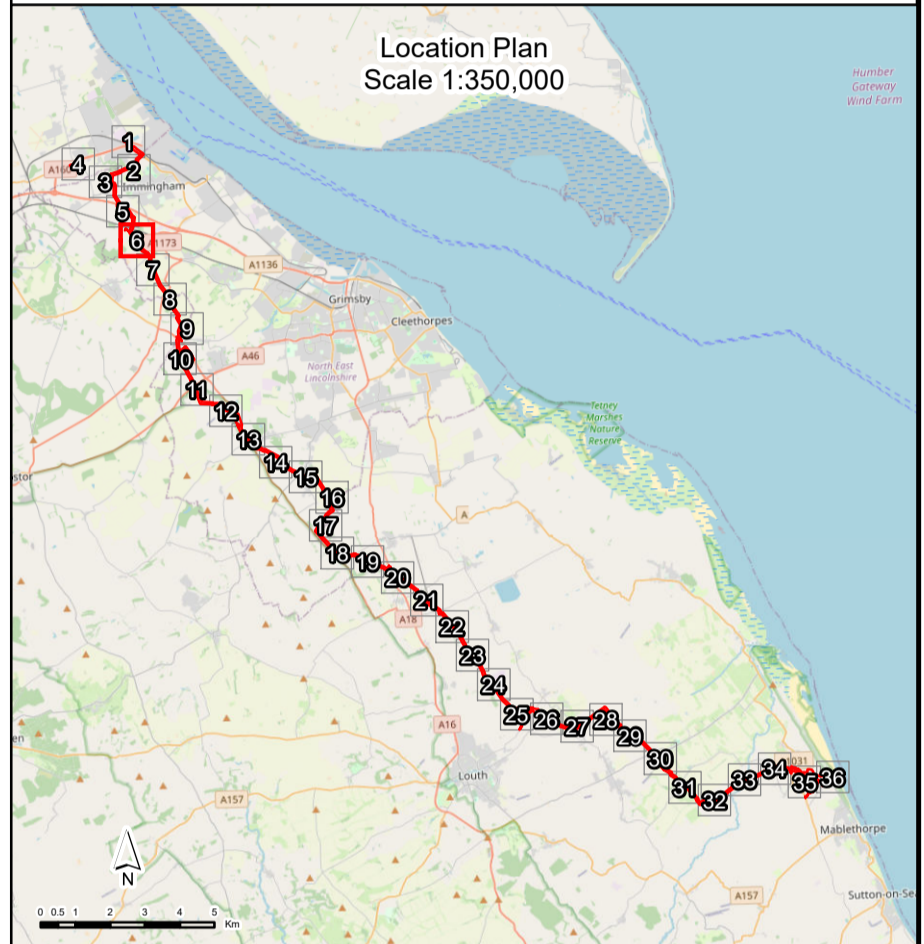

Rev	Rev. Date	Purpose of Revision	By	Checked	PM
8	15-MAR-24	RE-ISSUED FOR INFORMATION	DD	GM	MH
7	08-MAR-24	RE-ISSUED FOR INFORMATION	DD	GM	MH
6	27-SEPT-23	RE-ISSUED FOR INFORMATION	DD	GM	MK
5	12-SEPT-23	RE-ISSUED FOR INFORMATION	DD	GM	MH
4	21-AUG-23	RE-ISSUED FOR INFORMATION	DD	GM	MH
3	26-MAY-23	RE-ISSUED FOR INFORMATION	DD	GM	CC
2	28-APR-23	RE-ISSUED FOR INFORMATION	DD	GM	CC
1	19-APR-23	ISSUED FOR INFORMATION	DD	GM	CC
0	03-APR-23	ISSUED FOR REVIEW	DD	GM	CC

Penspen
c/o Dar Al-Handasah
150 Holborn
London
EC1N 2NS
England, UK.

Client
Chrysaor Production (UK) Limited
23 Lower Belgrave Street
London
SW1W 0NR
United Kingdom

Project
VIKING CCS PIPELINE

Drawing Title
**WORKS PLAN
REGULATION 5(2)(j)
APPLICATION DOCUMENT REFERENCE 4.2
SHEET 6 OF 36**

Drawing Status
RE - ISSUED FOR INFORMATION

Scale	1:2,500	DO NOT SCALE
Sheet Number	6 OF 36	Original Sheet Size A1
Penspen No.	20428	Revision 8

Penspen Drawing Number	20428-PL-PLN-000-0002	Rev	8
Harbour Energy Drawing Number	PEN-GEN-P-XX-X-EN-108-00002-00	Rev	D8

INFORMATION CONTAINED IN THIS DOCUMENT IS CONFIDENTIAL AND PROPRIETARY TO HARBOUR ENERGY OR ITS AFFILIATES AFTER BEING PREPARED BY PENS PEN LIMITED OR ITS AFFILIATES AND IS FOR REFERENCE ONLY. HARBOUR ENERGY AND/OR PENS PEN DO NOT MAKE ANY REPRESENTATION OR WARRANTY AND SHALL NOT BE LIABLE IN ANY WAY WITH RESPECT TO THE INFORMATION CONTAINED HEREIN OR THE USE THEREOF. THE INFORMATION SHALL NOT BE REPRODUCED, COPIED, LOANED, EXHIBITED, DISCLOSED, OR USED IN WHOLE OR IN PART WITHOUT THE PRIOR WRITTEN CONSENT OF HARBOUR ENERGY OR PENS PEN. THE DOCUMENT AND ANY COPIES THEREOF SHALL BE RETURNED OR DESTROYED ON REQUEST OF HARBOUR ENERGY OR PENS PEN.

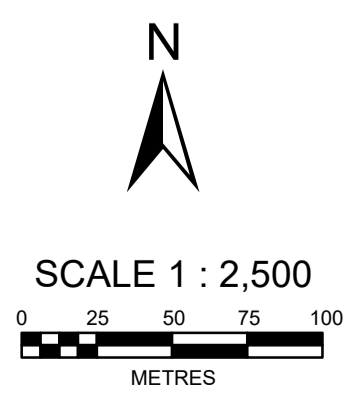

Copyright © Penspen Limited 2024. Penspen is a trading name of Penspen Limited and The Penspen Group Limited. Penspen is a registered trademark owned by Penspen Limited and may not be used or reproduced without written permission.



Copyright © Penspen Limited 2024. Penspen is a trading name of Penspen Limited and The Penspen Group Limited. Penspen is a registered trademark owned by Penspen Limited and may not be used or reproduced without written permission.



LEGEND

- Order Limits
- Work No.09 - Carbon Dioxide Pipeline Works
- Work No.10 - Carbon Dioxide Pipeline Works
- Work No.10a - Temporary Access & Laydown Location

GENERAL NOTES

- DO NOT SCALE THIS DRAWING, USE ONLY PRINTED DIMENSIONS.
- ALL DIMENSIONS ARE IN METRES UNLESS STATED OTHERWISE.
- THE COORDINATE SYSTEM IS OSG836. COORDINATE SYSTEM GEOID: BRITISH NATIONAL GRID. DATUM: OSG8-1936. PROJECTION: UNIVERSAL TRANSVERSE MERCATOR.
- THIS DRAWING IS TO BE READ IN CONJUNCTION WITH ALL OTHER RELEVANT DOCUMENTATION.

DATA SOURCES

MAPPING REPRODUCED BY PERMISSION OF ORDNANCE SURVEY ON BEHALF OF HM50.
 CONTAINS OS DATA © Crown copyright and database rights 2024
 Ordnance Survey 0100031673
 IMAGERY: LOCATION PLAN - ESRI ONLINE OPEN STREET MAP.

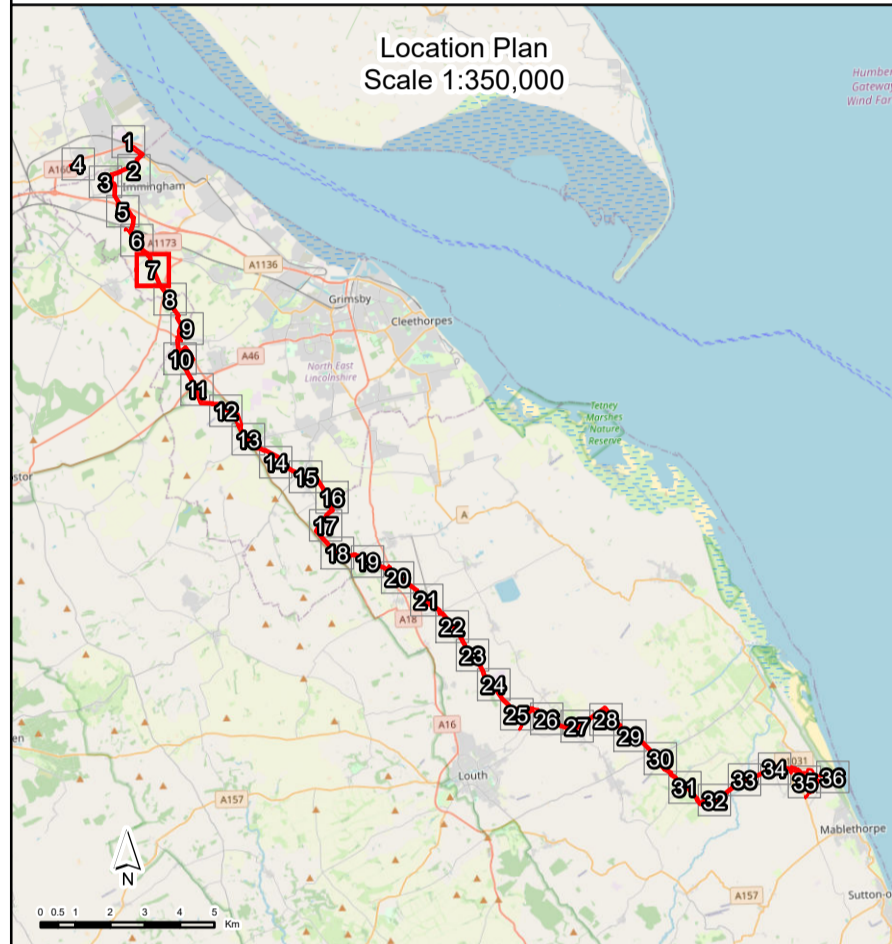

Rev	Rev. Date	Purpose of Revision	By	Checked	PM
8	15-MAR-24	RE-ISSUED FOR INFORMATION	DD	GM	MH
7	08-MAR-24	RE-ISSUED FOR INFORMATION	DD	GM	MH
6	27-SEPT-23	RE-ISSUED FOR INFORMATION	DD	GM	MK
5	12-SEPT-23	RE-ISSUED FOR INFORMATION	DD	GM	MH
4	21-AUG-23	RE-ISSUED FOR INFORMATION	DD	GM	MH
3	26-MAY-23	RE-ISSUED FOR INFORMATION	DD	GM	CC
2	28-APR-23	RE-ISSUED FOR INFORMATION	DD	GM	CC
1	19-APR-23	ISSUED FOR INFORMATION	DD	GM	CC
0	03-APR-23	ISSUED FOR REVIEW	DD	GM	CC

Penspen
 c/o Dar Al-Handasah
 150 Holborn
 London
 EC1N 2NS
 England, UK.

Client
 Chrysaor Production (UK) Limited
 23 Lower Belgrave Street
 London
 SW1W 0NR
 United Kingdom

Project
VIKING CCS PIPELINE

Drawing Title
**WORKS PLAN
 REGULATION 5(2)(j)
 APPLICATION DOCUMENT REFERENCE 4.2
 SHEET 7 OF 36**

Drawing Status
RE - ISSUED FOR INFORMATION

Scale	1:2,500	DO NOT SCALE
Sheet Number	7 OF 36	Original Sheet Size A1
Penspen No.	20428	Revision 8

Penspen Drawing Number	20428-PL-PLN-000-0002	Rev	8
Harbour Energy Drawing Number	PEN-GEN-P-XX-X-EN-108-00002-00	Rev	D8

INFORMATION CONTAINED IN THIS DOCUMENT IS CONFIDENTIAL AND PROPRIETARY TO HARBOUR ENERGY OR ITS AFFILIATES AFTER BEING PREPARED BY PENS PEN LIMITED OR ITS AFFILIATES AND IS FOR REFERENCE ONLY. HARBOUR ENERGY AND PENS PEN DO NOT MAKE ANY REPRESENTATION OR WARRANTY AND SHALL NOT BE LIABLE IN ANY WAY WITH RESPECT TO THE INFORMATION CONTAINED HEREIN OR THE USE THEREOF. THE INFORMATION SHALL NOT BE REPRODUCED, COPIED, LOANED, EXHIBITED, DISCLOSED, OR USED IN WHOLE OR IN PART WITHOUT THE PRIOR WRITTEN CONSENT OF HARBOUR ENERGY OR PENS PEN. THE DOCUMENT AND ANY COPIES THEREOF SHALL BE RETURNED OR DESTROYED ON REQUEST OF HARBOUR ENERGY OR PENS PEN.

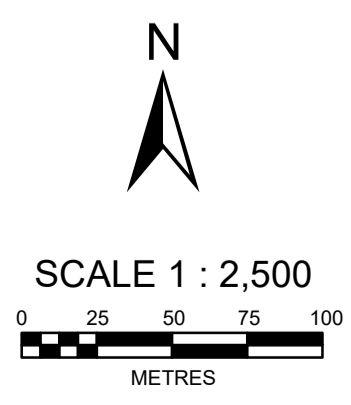

Continued on Sheet 06

Continued on Sheet 08

Copyright © Penspen Limited 2024. Penspen is a trading name of Penspen Limited and The Penspen Group Limited. Penspen is a registered trademark owned by Penspen Limited and may not be used or reproduced without written permission.



LEGEND

- Order Limits
- Work No.10 - Carbon Dioxide Pipeline Works
- Work No.11 - Carbon Dioxide Pipeline Works
- Work No.11a - Temporary Access & Laydown Location

GENERAL NOTES

1. DO NOT SCALE THIS DRAWING, USE ONLY PRINTED DIMENSIONS.
2. ALL DIMENSIONS ARE IN METRES UNLESS STATED OTHERWISE.
3. THE COORDINATE SYSTEM IS OSGB36. COORDINATE SYSTEM GEOID: BRITISH NATIONAL GRID. DATUM: OSGB-1936. PROJECTION: UNIVERSAL TRANSVERSE MERCATOR.
4. THIS DRAWING IS TO BE READ IN CONJUNCTION WITH ALL OTHER RELEVANT DOCUMENTATION.

DATA SOURCES

MAPPING REPRODUCED BY PERMISSION OF ORDNANCE SURVEY ON BEHALF OF HMISO. CONTAINS OS DATA © Crown copyright and database rights 2024. Ordnance Survey 0100031673. IMAGERY: LOCATION PLAN - ESRI ONLINE OPEN STREET MAP.

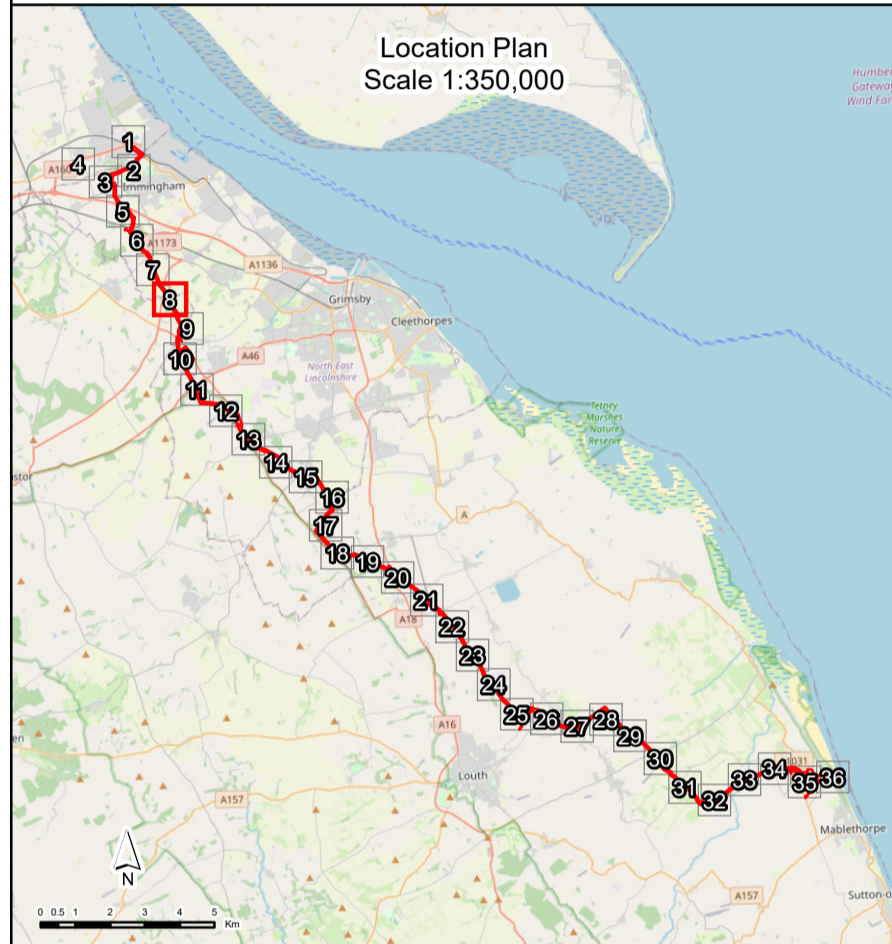

Rev	Rev. Date	Purpose of Revision	By	Checked	PM
8	15-MAR-24	RE-ISSUED FOR INFORMATION	DD	GM	MH
7	08-MAR-24	RE-ISSUED FOR INFORMATION	DD	GM	MH
6	27-SEPT-23	RE-ISSUED FOR INFORMATION	DD	GM	MK
5	12-SEPT-23	RE-ISSUED FOR INFORMATION	DD	GM	MH
4	21-AUG-23	RE-ISSUED FOR INFORMATION	DD	GM	MH
3	26-MAY-23	RE-ISSUED FOR INFORMATION	DD	GM	CC
2	28-APR-23	RE-ISSUED FOR INFORMATION	DD	GM	CC
1	19-APR-23	ISSUED FOR INFORMATION	DD	GM	CC
0	03-APR-23	ISSUED FOR REVIEW	DD	GM	CC

Penspen
c/o Dar Al-Handasah
150 Holborn
London
EC1N 2NS
England, UK.

Client
Chrysaor Production (UK) Limited
23 Lower Belgrave Street
London
SW1W 0NR
United Kingdom

Project
VIKING CCS PIPELINE

Drawing Title
**WORKS PLAN
REGULATION 5(2)(j)
APPLICATION DOCUMENT REFERENCE 4.2
SHEET 8 OF 36**

Drawing Status
RE - ISSUED FOR INFORMATION

Scale	1:2,500	DO NOT SCALE
Sheet Number	8 OF 36	Original Sheet Size A1
Penspen No.	20428	Revision 8

Penspen Drawing Number	20428-PL-PLN-000-0002	Rev	8
Harbour Energy Drawing Number	PEN-GEN-P-XX-X-EN-108-00002-00	Rev	D8

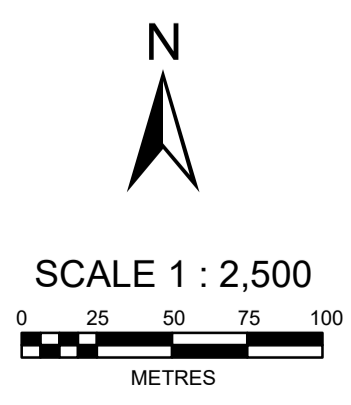

INFORMATION CONTAINED IN THIS DOCUMENT IS CONFIDENTIAL AND PROPRIETARY TO HARBOUR ENERGY OR ITS AFFILIATES AFTER BEING PREPARED BY PENS PEN LIMITED OR ITS AFFILIATES AND IS FOR REFERENCE ONLY. HARBOUR ENERGY AND/OR PENS PEN DO NOT MAKE ANY REPRESENTATION OR WARRANTY AND SHALL NOT BE LIABLE IN ANY WAY WITH RESPECT TO THE INFORMATION CONTAINED HEREIN OR THE USE THEREOF. THE INFORMATION SHALL NOT BE REPRODUCED, COPIED, LOANED, EXHIBITED, DISCLOSED, OR USED IN WHOLE OR IN PART WITHOUT THE PRIOR WRITTEN CONSENT OF HARBOUR ENERGY OR PENS PEN. THE DOCUMENT AND ANY COPIES THEREOF SHALL BE RETURNED OR DESTROYED ON REQUEST OF HARBOUR ENERGY OR PENS PEN.

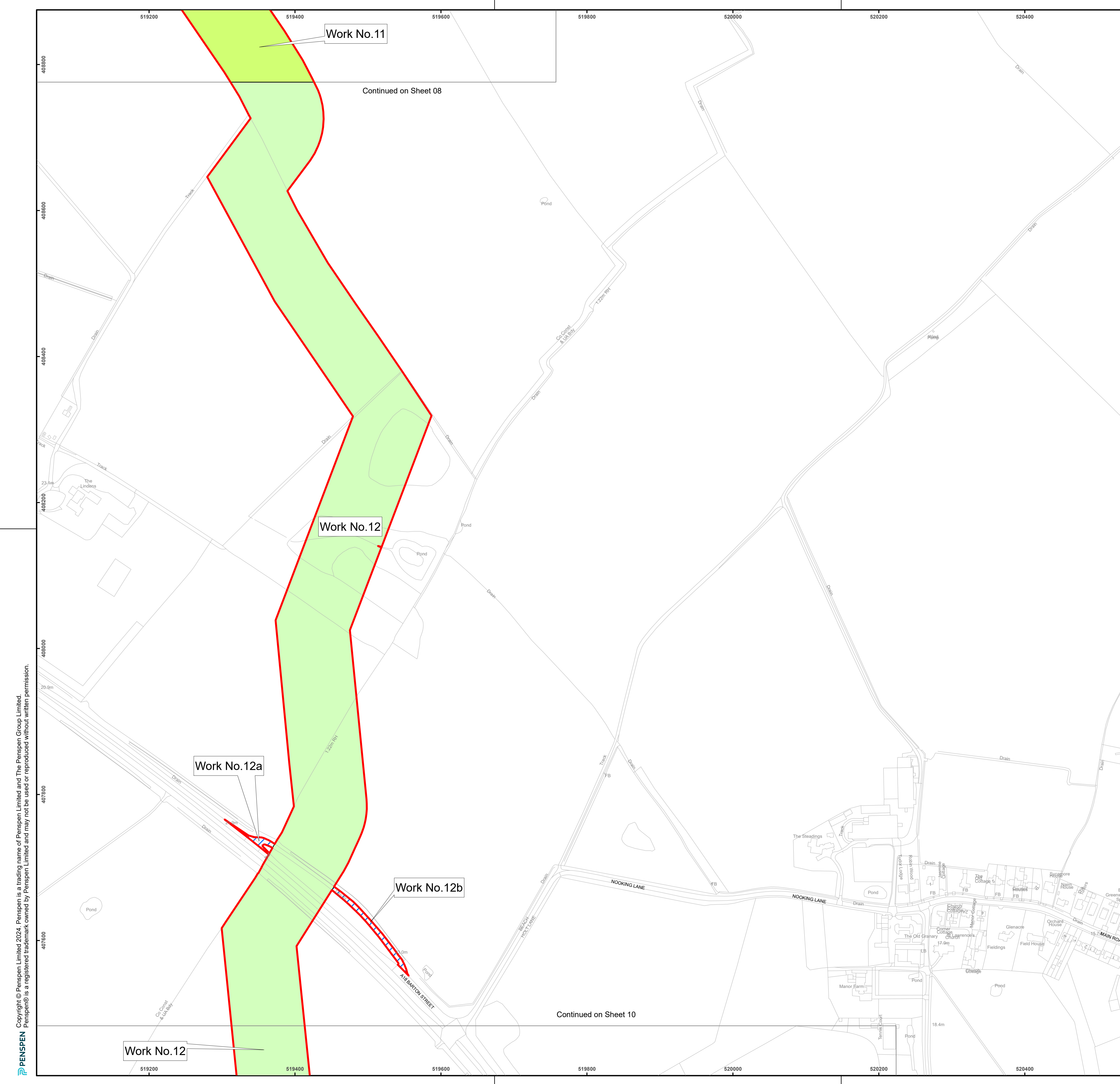

LEGEND

- Order Limits
- Work No.11 - Carbon Dioxide Pipeline Works
- Work No.12 - Carbon Dioxide Pipeline Works
- Work No.12a - Temporary Access
- Work No.12b - Temporary Access

GENERAL NOTES

1. DO NOT SCALE THIS DRAWING, USE ONLY PRINTED DIMENSIONS.
2. ALL DIMENSIONS ARE IN METRES UNLESS STATED OTHERWISE.
3. THE COORDINATE SYSTEM IS OSGB36. COORDINATE SYSTEM GEOID: BRITISH NATIONAL GRID. DATUM: OSGB-1936. PROJECTION: UNIVERSAL TRANSVERSE MERCATOR.
4. THIS DRAWING IS TO BE READ IN CONJUNCTION WITH ALL OTHER RELEVANT DOCUMENTATION.

DATA SOURCES

MAPPING REPRODUCED BY PERMISSION OF ORDNANCE SURVEY ON BEHALF OF HMISO.
 CONTAINS OS DATA © Crown copyright and database rights 2024
 Ordnance Survey 0100031673
 IMAGERY: LOCATION PLAN - ESRI ONLINE OPEN STREET MAP.

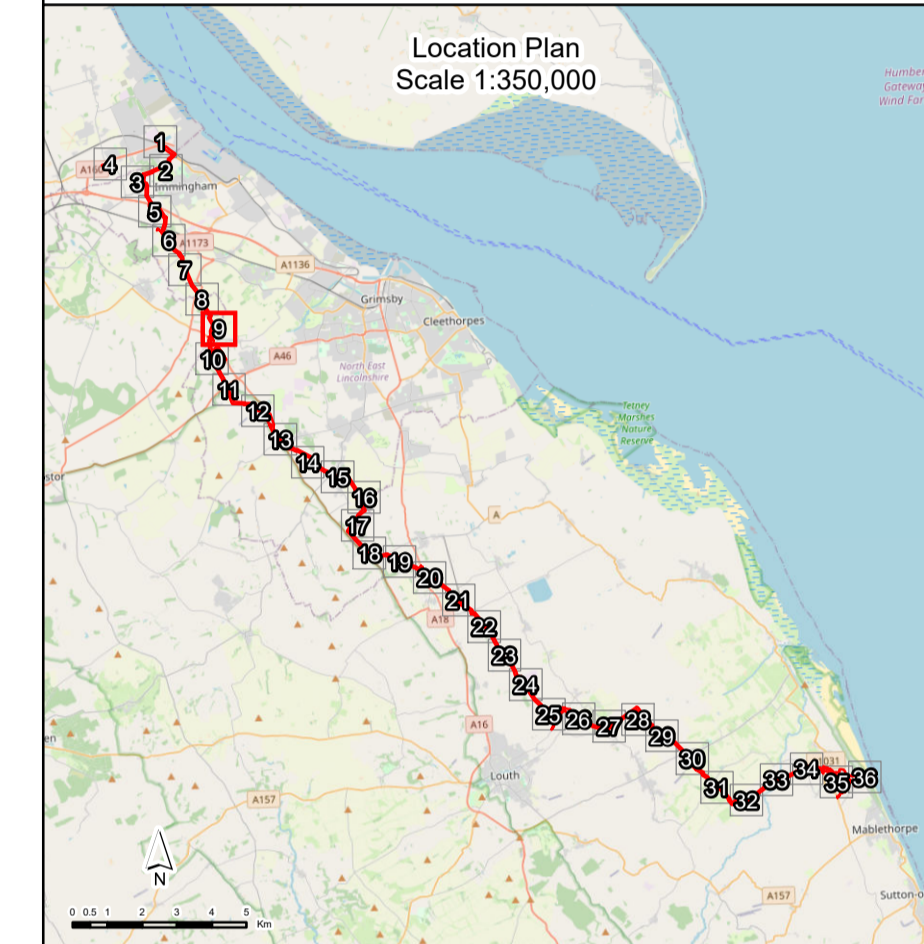

Rev	Rev. Date	Purpose of Revision	By	Checked	PM
8	15-MAR-24	RE-ISSUED FOR INFORMATION	DD	GM	MH
7	08-MAR-24	RE-ISSUED FOR INFORMATION	DD	GM	MH
6	27-SEPT-23	RE-ISSUED FOR INFORMATION	DD	GM	MK
5	12-SEPT-23	RE-ISSUED FOR INFORMATION	DD	GM	MH
4	21-AUG-23	RE-ISSUED FOR INFORMATION	DD	GM	MH
3	26-MAY-23	RE-ISSUED FOR INFORMATION	DD	GM	CC
2	28-APR-23	RE-ISSUED FOR INFORMATION	DD	GM	CC
1	19-APR-23	ISSUED FOR INFORMATION	DD	GM	CC
0	03-APR-23	ISSUED FOR REVIEW	DD	GM	CC

Penspen
 c/o Dar Al-Handasah
 150 Holborn
 London
 EC1N 2NS
 England, UK.

Client
 Chrysaor Production (UK) Limited
 23 Lower Belgrave Street
 London
 SW1W 0NR
 United Kingdom

Project
VIKING CCS PIPELINE

Drawing Title
**WORKS PLAN
 REGULATION 5(2)(j)
 APPLICATION DOCUMENT REFERENCE 4.2
 SHEET 9 OF 36**

Drawing Status
RE - ISSUED FOR INFORMATION

Scale	1:2,500	DO NOT SCALE
Sheet Number	9 OF 36	Original Sheet Size A1
Penspen No.	20428	Revision 8

Penspen Drawing Number	20428-PL-PLN-000-0002	Rev	8
Harbour Energy Drawing Number	PEN-GEN-P-XX-X-EN-108-00002-00	Rev	D8

INFORMATION CONTAINED IN THIS DOCUMENT IS CONFIDENTIAL AND PROPRIETARY TO HARBOUR ENERGY OR ITS AFFILIATES AFTER BEING PREPARED BY PENS PEN LIMITED OR ITS AFFILIATES AND IS FOR REFERENCE ONLY. HARBOUR ENERGY AND/OR PENS PEN DO NOT MAKE ANY REPRESENTATION OR WARRANTY AND SHALL NOT BE LIABLE IN ANY WAY WITH RESPECT TO THE INFORMATION CONTAINED HEREIN OR THE USE THEREOF. THE INFORMATION SHALL NOT BE REPRODUCED, COPIED, LOANED, EXHIBITED, DISCLOSED, OR USED IN WHOLE OR IN PART WITHOUT THE PRIOR WRITTEN CONSENT OF HARBOUR ENERGY OR PENS PEN. THE DOCUMENT AND ANY COPIES THEREOF SHALL BE RETURNED OR DESTROYED ON REQUEST OF HARBOUR ENERGY OR PENS PEN.

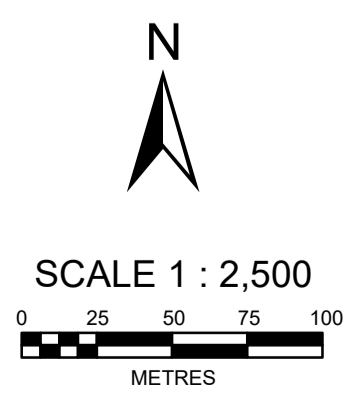

Copyright © Penspen Limited 2024. Penspen is a trading name of Penspen Limited and The Penspen Group Limited. Penspen is a registered trademark owned by Penspen Limited and may not be used or reproduced without written permission.

Work No.12

Work No.12a

Work No.12

Work No.12b

Work No.11

Continued on Sheet 08

Continued on Sheet 10

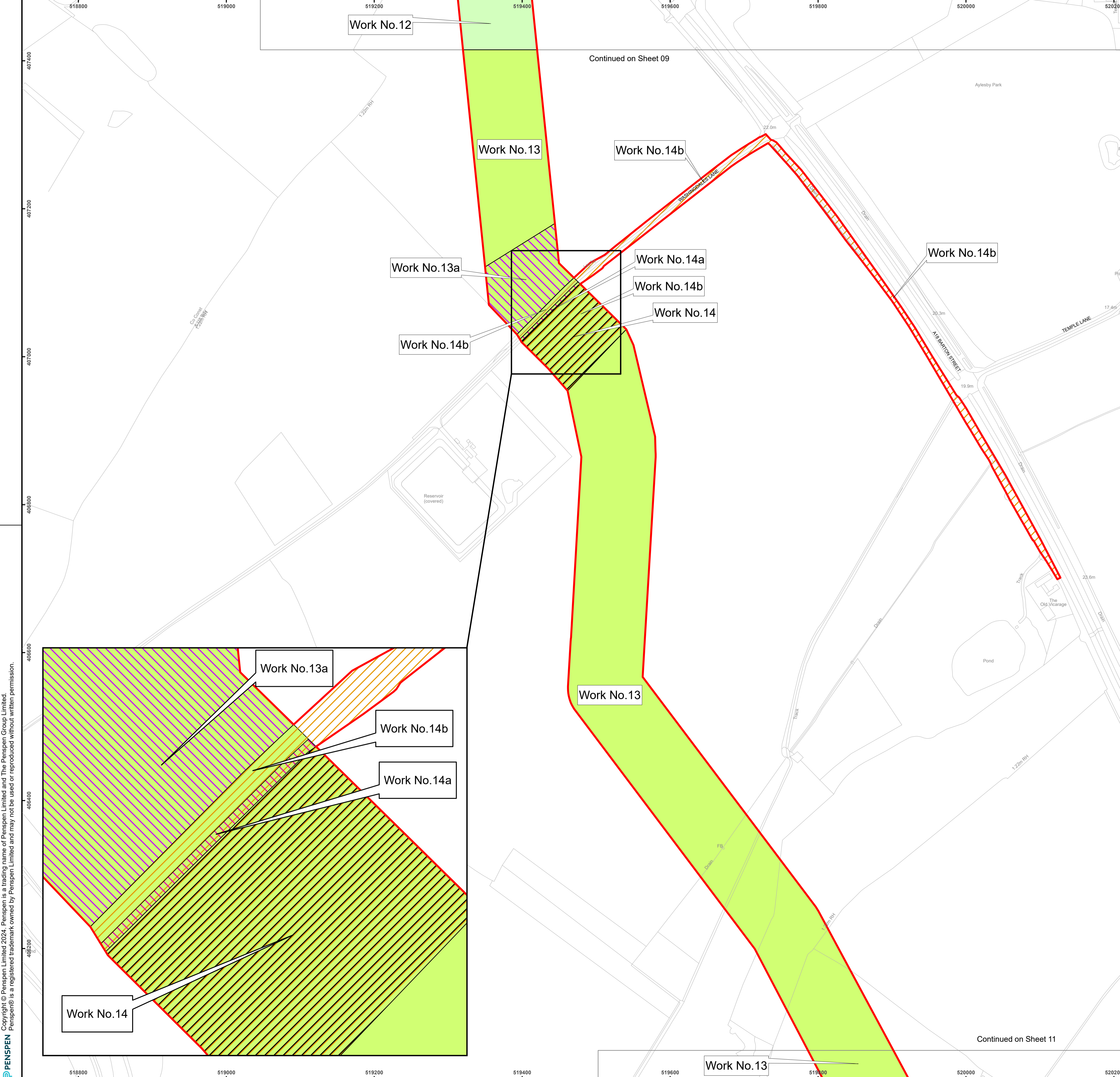

LEGEND

- Order Limits
- Work No.12 - Carbon Dioxide Pipeline Works
- Work No.13 - Carbon Dioxide Pipeline Works
- Work No.13a - Temporary Access & Laydown Location
- Work No.14 - Washingdales Lane Block Valve Station and Temporary Works Area
- Work No.14a - Permanent Access
- Work No.14b - Electrical Connection

GENERAL NOTES

1. DO NOT SCALE THIS DRAWING, USE ONLY PRINTED DIMENSIONS.
2. ALL DIMENSIONS ARE IN METRES UNLESS STATED OTHERWISE.
3. THE COORDINATE SYSTEM IS OSGB36. COORDINATE SYSTEM GEOID: BRITISH NATIONAL GRID. DATUM: OSGB-1936. PROJECTION: UNIVERSAL TRANSVERSE MERCATOR.
4. THIS DRAWING IS TO BE READ IN CONJUNCTION WITH ALL OTHER RELEVANT DOCUMENTATION.

DATA SOURCES

MAPPING REPRODUCED BY PERMISSION OF ORDNANCE SURVEY ON BEHALF OF HMSO.
 CONTAINS OS DATA © Crown copyright and database rights 2024
 Ordnance Survey 0100031673
 IMAGERY: LOCATION PLAN - ESRI ONLINE OPEN STREET MAP.

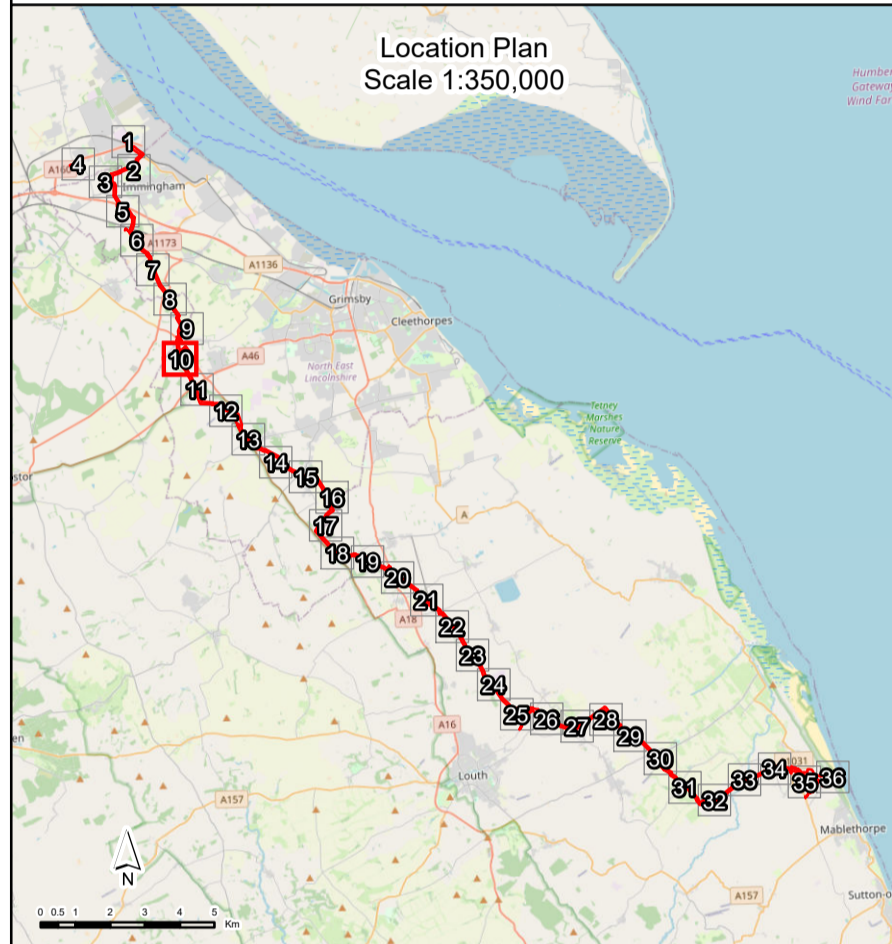

Rev	Rev. Date	Purpose of Revision	By	Checked	PM
8	15-MAR-24	RE-ISSUED FOR INFORMATION	DD	GM	MH
7	08-MAR-24	RE-ISSUED FOR INFORMATION	DD	GM	MH
6	27-SEPT-23	RE-ISSUED FOR INFORMATION	DD	GM	MK
5	12-SEPT-23	RE-ISSUED FOR INFORMATION	DD	GM	MH
4	21-AUG-23	RE-ISSUED FOR INFORMATION	DD	GM	MH
3	26-MAY-23	RE-ISSUED FOR INFORMATION	DD	GM	CC
2	28-APR-23	RE-ISSUED FOR INFORMATION	DD	GM	CC
1	19-APR-23	ISSUED FOR INFORMATION	DD	GM	CC
0	03-APR-23	ISSUED FOR REVIEW	DD	GM	CC

Penspen
 c/o Dar Al-Handasah
 150 Holborn
 London
 EC1N 2NS
 England, UK.

Client
 Chrysaor Production (UK) Limited
 23 Lower Belgrave Street
 London
 SW1W 0NR
 United Kingdom

Project
VIKING CCS PIPELINE

Drawing Title
**WORKS PLAN
 REGULATION 5(2)(j)
 APPLICATION DOCUMENT REFERENCE 4.2
 SHEET 10 OF 36**

Drawing Status
RE - ISSUED FOR INFORMATION

Scale	1:2,500	DO NOT SCALE	
Sheet Number	10 OF 36	Original Sheet Size	A1
Penspen No.	20428	Revision	8
Penspen Drawing Number	20428-PL-PLN-000-0002	Rev	8
Harbour Energy Drawing Number	PEN-GEN-P-XX-X-EN-108-00002-00	Rev	D8

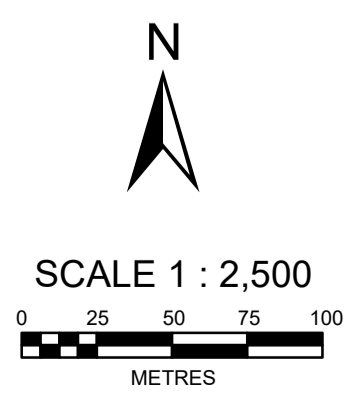

Copyright © Penspen Limited 2024. Penspen is a trading name of Penspen Limited and The Penspen Group Limited.
 Penspen® is a registered trademark owned by Penspen Limited and may not be used or reproduced without written permission.

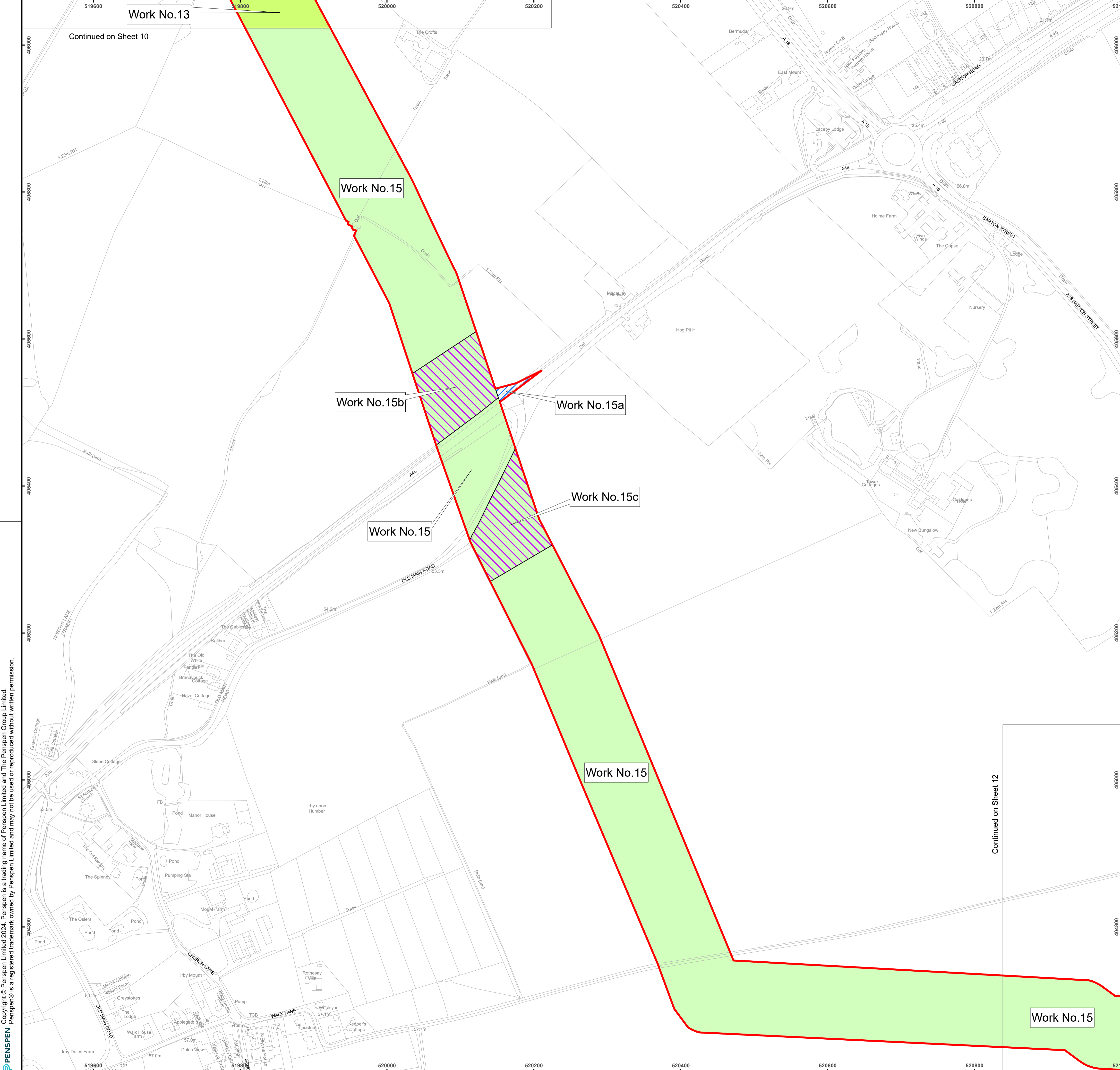

LEGEND

- Order Limits
- Work No.13 - Carbon Dioxide Pipeline Works
- Work No.15 - Carbon Dioxide Pipeline Works
- Work No.15a - Temporary Access
- Work No.15b - Temporary Access & Laydown Location
- Work No.15c - Temporary Access & Laydown Location

GENERAL NOTES

1. DO NOT SCALE THIS DRAWING, USE ONLY PRINTED DIMENSIONS.
2. ALL DIMENSIONS ARE IN METRES UNLESS STATED OTHERWISE.
3. THE COORDINATE SYSTEM IS OSGB36. COORDINATE SYSTEM GEOID: BRITISH NATIONAL GRID. DATUM: OSGB-1936. PROJECTION: UNIVERSAL TRANSVERSE MERCATOR.
4. THIS DRAWING IS TO BE READ IN CONJUNCTION WITH ALL OTHER RELEVANT DOCUMENTATION.

DATA SOURCES

MAPPING REPRODUCED BY PERMISSION OF ORDNANCE SURVEY ON BEHALF OF HMSO.
 CONTAINS OS DATA © Crown copyright and database rights 2024
 Ordnance Survey 0100031673
 IMAGERY: LOCATION PLAN - ESRI ONLINE OPEN STREET MAP.

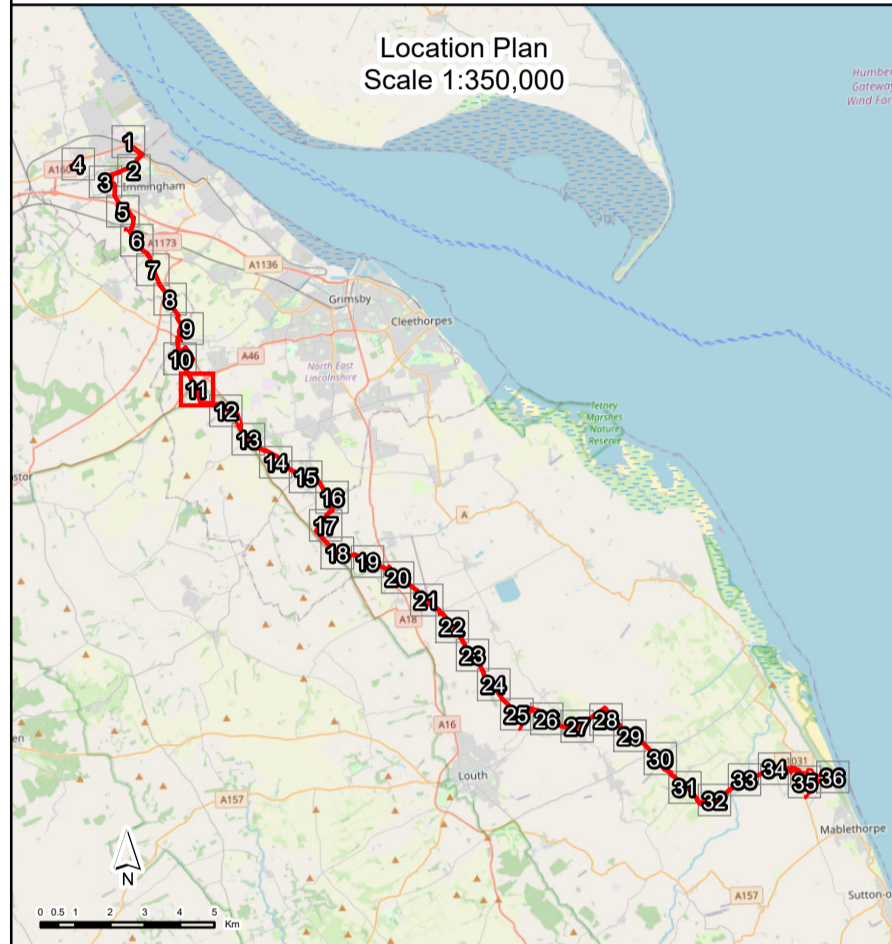

Rev	Rev. Date	Purpose of Revision	By	Checked	PM
8	15-MAR-24	RE-ISSUED FOR INFORMATION	DD	GM	MH
7	08-MAR-24	RE-ISSUED FOR INFORMATION	DD	GM	MH
6	27-SEPT-23	RE-ISSUED FOR INFORMATION	DD	GM	MK
5	12-SEPT-23	RE-ISSUED FOR INFORMATION	DD	GM	MH
4	21-AUG-23	RE-ISSUED FOR INFORMATION	DD	GM	MH
3	26-MAY-23	RE-ISSUED FOR INFORMATION	DD	GM	CC
2	28-APR-23	RE-ISSUED FOR INFORMATION	DD	GM	CC
1	19-APR-23	ISSUED FOR INFORMATION	DD	GM	CC
0	03-APR-23	ISSUED FOR REVIEW	DD	GM	CC

Penspen
 c/o Dar Al-Handasah
 150 Holborn
 London
 EC1N 2NS
 England, UK.

Client
 Chrysaor Production (UK) Limited
 23 Lower Belgrave Street
 London
 SW1W 0NR
 United Kingdom

Project
VIKING CCS PIPELINE

Drawing Title
**WORKS PLAN
 REGULATION 5(2)(j)
 APPLICATION DOCUMENT REFERENCE 4.2
 SHEET 11 OF 36**

Drawing Status
RE - ISSUED FOR INFORMATION

Scale	1:2,500	DO NOT SCALE
Sheet Number	11 OF 36	Original Sheet Size A1
Penspen No.	20428	Revision 8

Penspen Drawing Number	20428-PL-PLN-000-0002	Rev	8
Harbour Energy Drawing Number	PEN-GEN-P-XX-X-EN-108-00002-00	Rev	D8

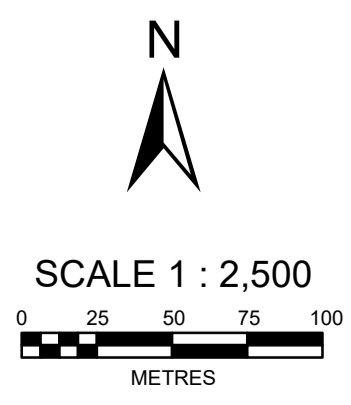

Copyright © Penspen Limited 2024. Penspen is a trading name of Penspen Limited and The Penspen Group Limited. Penspen is a registered trademark owned by Penspen Limited and may not be used or reproduced without written permission.

Copyright © Penspen Limited 2024. Penspen is a trading name of Penspen Limited and The Penspen Group Limited. Penspen is a registered trademark owned by Penspen Limited and may not be used or reproduced without written permission.

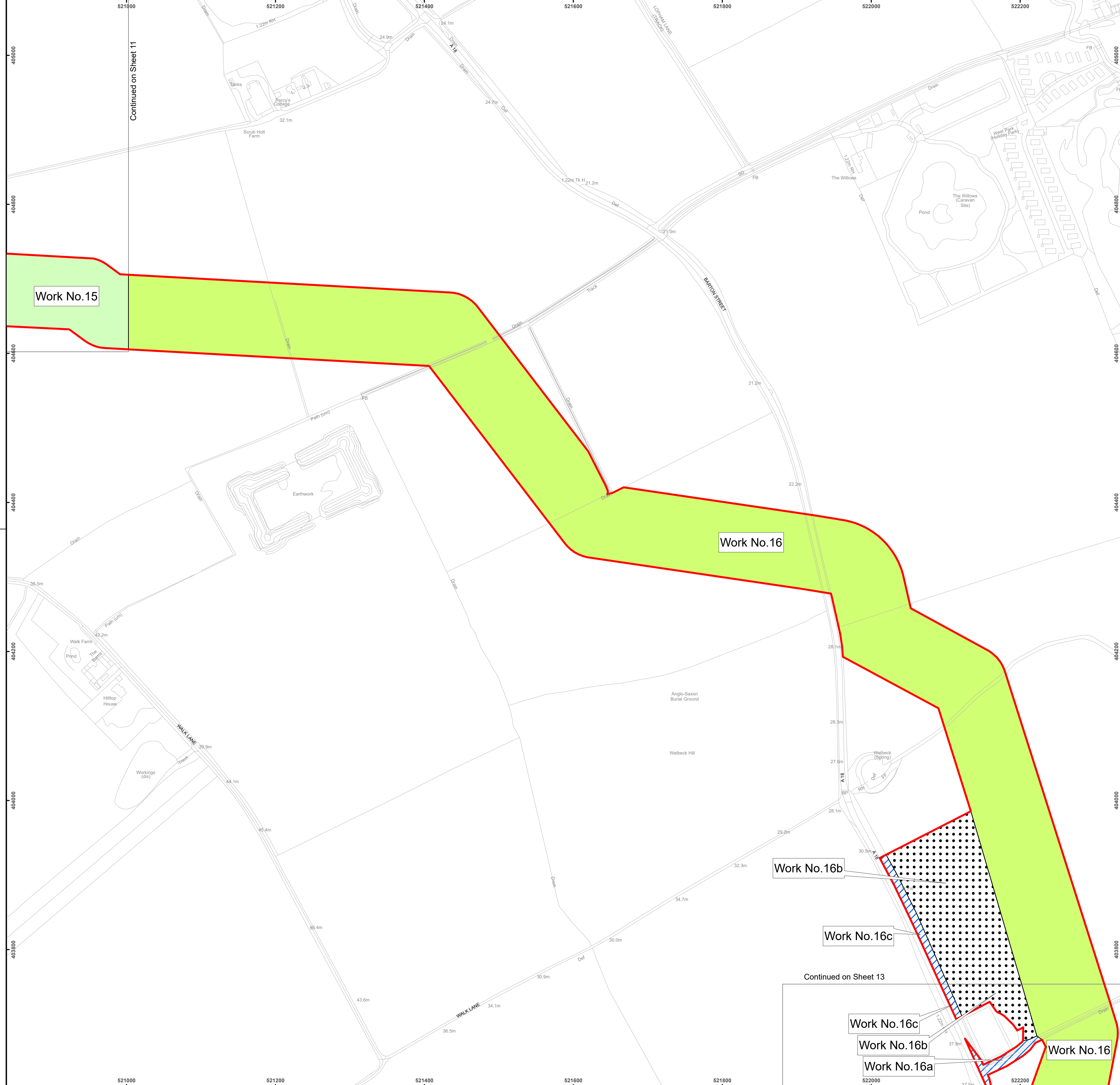

LEGEND

- Order Limits
- Work No.15 - Carbon Dioxide Pipeline Works
- Work No.16 - Carbon Dioxide Pipeline Works
- Work No.16a - Temporary Access
- Work No.16b - Central Construction Compound
- Work No.16c - Temporary Access

GENERAL NOTES

- DO NOT SCALE THIS DRAWING, USE ONLY PRINTED DIMENSIONS.
- ALL DIMENSIONS ARE IN METRES UNLESS STATED OTHERWISE.
- THE COORDINATE SYSTEM IS OSGB36. COORDINATE SYSTEM GEOID: BRITISH NATIONAL GRID. DATUM: OSGB-1936. PROJECTION: UNIVERSAL TRANSVERSE MERCATOR.
- THIS DRAWING IS TO BE READ IN CONJUNCTION WITH ALL OTHER RELEVANT DOCUMENTATION.

DATA SOURCES
 MAPPING REPRODUCED BY PERMISSION OF ORDNANCE SURVEY ON BEHALF OF HMISO. CONTAINS OS DATA © Crown copyright and database rights 2024. Ordnance Survey 0100031673. IMAGERY: LOCATION PLAN - ESRI ONLINE OPEN STREET MAP.

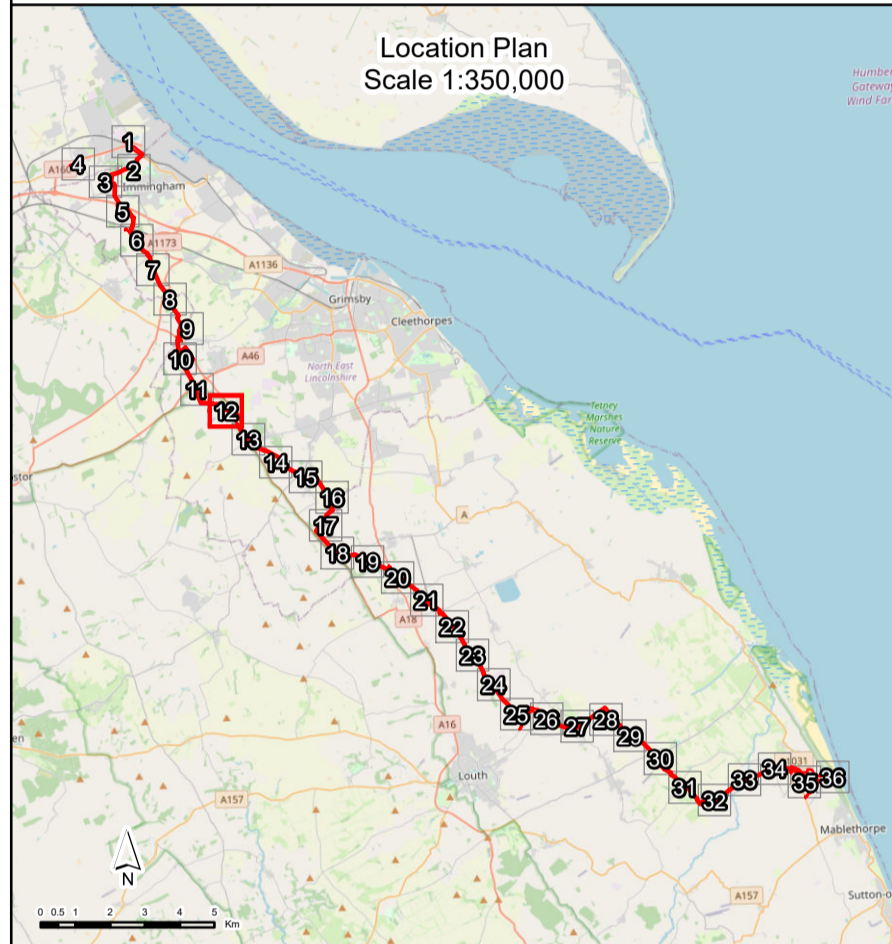

Rev	Rev. Date	Purpose of Revision	By	Checked	PM
8	15-MAR-24	RE-ISSUED FOR INFORMATION	DD	GM	MH
7	08-MAR-24	RE-ISSUED FOR INFORMATION	DD	GM	MH
6	27-SEPT-23	RE-ISSUED FOR INFORMATION	DD	GM	MK
5	12-SEPT-23	RE-ISSUED FOR INFORMATION	DD	GM	MH
4	21-AUG-23	RE-ISSUED FOR INFORMATION	DD	GM	MH
3	26-MAY-23	RE-ISSUED FOR INFORMATION	DD	GM	CC
2	28-APR-23	RE-ISSUED FOR INFORMATION	DD	GM	CC
1	19-APR-23	ISSUED FOR INFORMATION	DD	GM	CC
0	03-APR-23	ISSUED FOR REVIEW	DD	GM	CC

Penspen
 c/o Dar Al-Handasah
 150 Holborn
 London
 EC1N 2NS
 England, UK.

Client
 Chrysaor Production (UK) Limited
 23 Lower Belgrave Street
 London
 SW1W 0NR
 United Kingdom

Project
VIKING CCS PIPELINE

Drawing Title
**WORKS PLAN
 REGULATION 5(2)(j)
 APPLICATION DOCUMENT REFERENCE 4.2
 SHEET 12 OF 36**

Drawing Status
RE - ISSUED FOR INFORMATION

Scale	1:2,500	DO NOT SCALE
Sheet Number	12 OF 36	Original Sheet Size A1
Penspen No.	20428	Revision 8

Penspen Drawing Number	20428-PL-PLN-000-0002	Rev	8
Harbour Energy Drawing Number	PEN-GEN-P-XX-X-EN-108-00002-00	Rev	D8

INFORMATION CONTAINED IN THIS DOCUMENT IS CONFIDENTIAL AND PROPRIETARY TO HARBOUR ENERGY OR ITS AFFILIATES AFTER BEING PREPARED BY PENS PEN LIMITED OR ITS AFFILIATES AND IS FOR REFERENCE ONLY. HARBOUR ENERGY AND PENS PEN DO NOT MAKE ANY REPRESENTATION OR WARRANTY AND SHALL NOT BE LIABLE IN ANY WAY WITH RESPECT TO THE INFORMATION CONTAINED HEREIN OR THE USE THEREOF. THE INFORMATION SHALL NOT BE REPRODUCED, COPIED, LOANED, EXHIBITED, DISCLOSED, OR USED IN WHOLE OR IN PART WITHOUT THE PRIOR WRITTEN CONSENT OF HARBOUR ENERGY OR PENS PEN. THE DOCUMENT AND ANY COPIES THEREOF SHALL BE RETURNED OR DESTROYED ON REQUEST OF HARBOUR ENERGY OR PENS PEN.

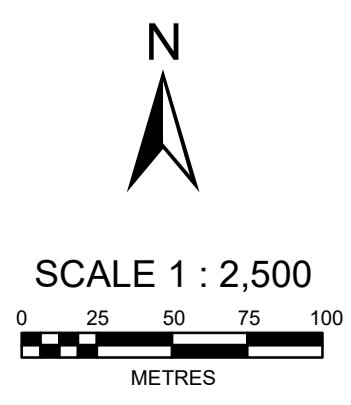

Continued on Sheet 11

Continued on Sheet 13

Work No. 16c

Work No. 16b

Work No. 16a

Work No. 16

Work No. 17b

Work No. 17b

Work No. 17

Work No. 17a

Work No. 17

Work No. 17

LEGEND

- Order Limits
- Work No.16 - Carbon Dioxide Pipeline Works
- Work No.16a - Temporary Access
- Work No.16b - Central Construction Compound
- Work No.16c - Temporary Access
- Work No.17 - Carbon Dioxide Pipeline Works
- Work No.17a - Temporary Access & Laydown Location
- Work No.17b - Temporary Access

GENERAL NOTES

1. DO NOT SCALE THIS DRAWING, USE ONLY PRINTED DIMENSIONS.
2. ALL DIMENSIONS ARE IN METRES UNLESS STATED OTHERWISE.
3. THE COORDINATE SYSTEM IS OSGB36. COORDINATE SYSTEM GEOID: BRITISH NATIONAL GRID. DATUM: OSGB-1936. PROJECTION: UNIVERSAL TRANSVERSE MERCATOR.
4. THIS DRAWING IS TO BE READ IN CONJUNCTION WITH ALL OTHER RELEVANT DOCUMENTATION.

DATA SOURCES

MAPPING REPRODUCED BY PERMISSION OF ORDNANCE SURVEY ON BEHALF OF HMISO.
 CONTAINS OS DATA © Crown copyright and database rights 2024
 Ordnance Survey 0100031673
 IMAGERY: LOCATION PLAN - ESRI ONLINE OPEN STREET MAP.



Rev	Rev. Date	Purpose of Revision	By	Checked	PM
8	15-MAR-24	RE-ISSUED FOR INFORMATION	DD	GM	MH
7	08-MAR-24	RE-ISSUED FOR INFORMATION	DD	GM	MH
6	27-SEPT-23	RE-ISSUED FOR INFORMATION	DD	GM	MK
5	12-SEPT-23	RE-ISSUED FOR INFORMATION	DD	GM	MH
4	21-AUG-23	RE-ISSUED FOR INFORMATION	DD	GM	MH
3	26-MAY-23	RE-ISSUED FOR INFORMATION	DD	GM	CC
2	28-APR-23	RE-ISSUED FOR INFORMATION	DD	GM	CC
1	19-APR-23	ISSUED FOR INFORMATION	DD	GM	CC
0	03-APR-23	ISSUED FOR REVIEW	DD	GM	CC

Penspen
 c/o Dar Al-Handasah
 150 Holborn
 London
 EC1N 2NS
 England, UK.

Client
 Chrysaor Production (UK) Limited
 23 Lower Belgrave Street
 London
 SW1W 0NR
 United Kingdom

Project
VIKING CCS PIPELINE

Drawing Title
**WORKS PLAN
 REGULATION 5(2)(j)
 APPLICATION DOCUMENT REFERENCE 4.2
 SHEET 13 OF 36**

Drawing Status
RE - ISSUED FOR INFORMATION

Scale	1:2,500	DO NOT SCALE
Sheet Number	13 OF 36	Original Sheet Size A1
Penspen No.	20428	Revision 8

Penspen Drawing Number	20428-PL-PLN-000-0002	Rev	8
Harbour Energy Drawing Number	PEN-GEN-P-XX-X-EN-108-00002-00	Rev	D8

INFORMATION CONTAINED IN THIS DOCUMENT IS CONFIDENTIAL AND PROPRIETARY TO HARBOUR ENERGY OR ITS AFFILIATES AFTER BEING PREPARED BY PENS PEN LIMITED OR ITS AFFILIATES AND IS FOR REFERENCE ONLY. HARBOUR ENERGY AND/OR PENS PEN DO NOT MAKE ANY REPRESENTATION OR WARRANTY AND SHALL NOT BE LIABLE IN ANY WAY WITH RESPECT TO THE INFORMATION CONTAINED HEREIN OR THE USE THEREOF. THE INFORMATION SHALL NOT BE REPRODUCED, COPIED, LOANED, EXHIBITED, DISCLOSED, OR USED IN WHOLE OR IN PART WITHOUT THE PRIOR WRITTEN CONSENT OF HARBOUR ENERGY OR PENS PEN. THE DOCUMENT AND ANY COPIES THEREOF SHALL BE RETURNED OR DESTROYED ON REQUEST OF HARBOUR ENERGY OR PENS PEN.

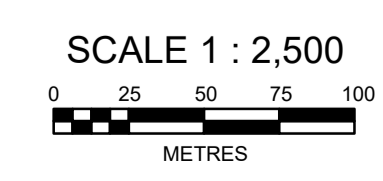

Copyright © Penspen Limited 2024. Penspen is a trading name of Penspen Limited and The Penspen Group Limited.
 Penspen is a registered trademark owned by Penspen Limited and may not be used or reproduced without written permission.

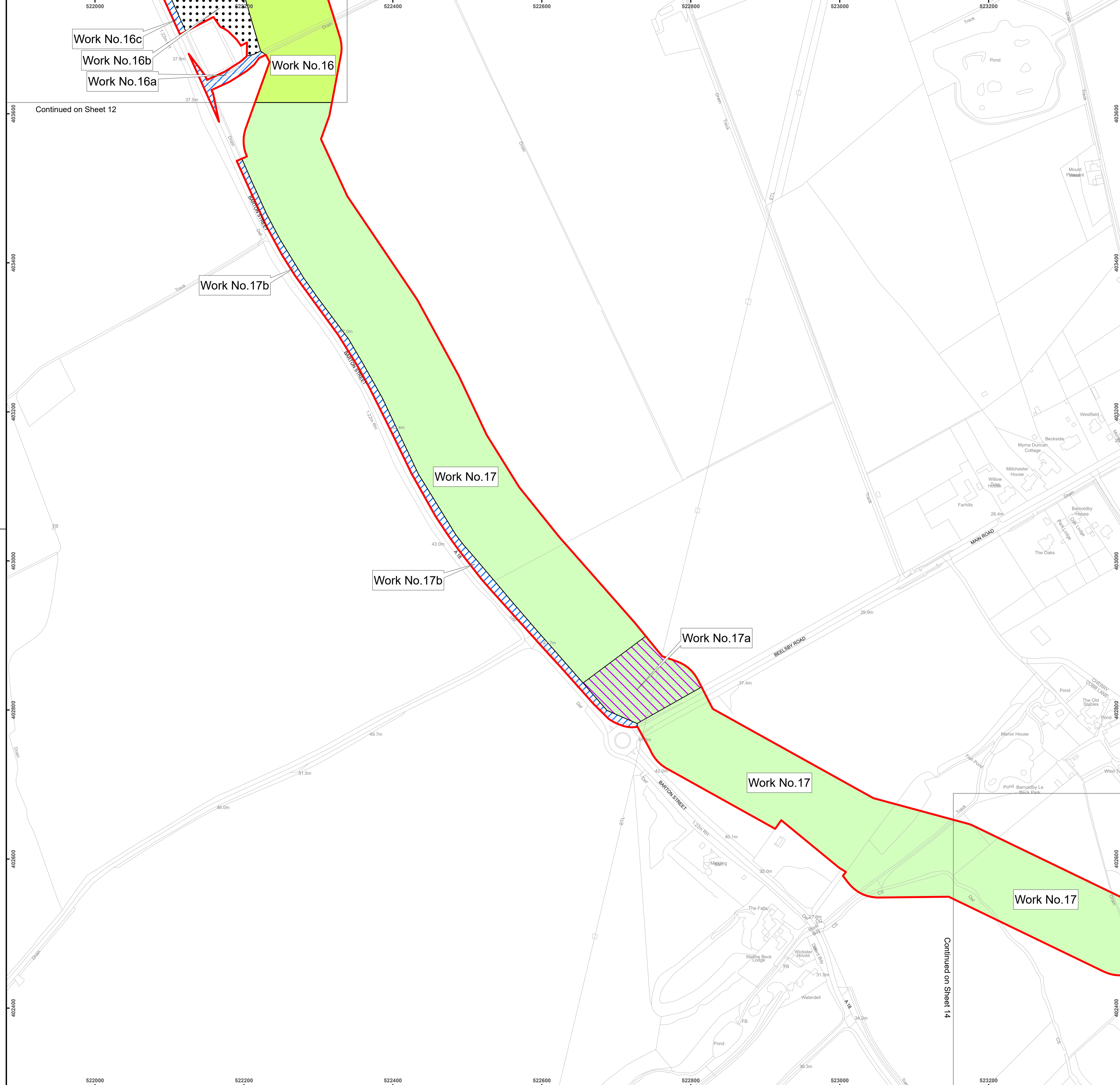

Continued on Sheet 12

Continued on Sheet 14



LEGEND

- Order Limits
- Work No.17 - Carbon Dioxide Pipeline Works
- Work No.18 - Carbon Dioxide Pipeline Works
- Work No.18a - Temporary Access

- GENERAL NOTES**
1. DO NOT SCALE THIS DRAWING, USE ONLY PRINTED DIMENSIONS.
 2. ALL DIMENSIONS ARE IN METRES UNLESS STATED OTHERWISE.
 3. THE COORDINATE SYSTEM IS OSGB36. COORDINATE SYSTEM GEOID: BRITISH NATIONAL GRID. DATUM: OSGB-1936. PROJECTION: UNIVERSAL TRANSVERSE MERCATOR.
 4. THIS DRAWING IS TO BE READ IN CONJUNCTION WITH ALL OTHER RELEVANT DOCUMENTATION.

DATA SOURCES
 MAPPING REPRODUCED BY PERMISSION OF ORDNANCE SURVEY ON BEHALF OF HMSO.
 CONTAINS OS DATA © Crown copyright and database rights 2024
 Ordnance Survey 0100031673
 IMAGERY: LOCATION PLAN - ESRI ONLINE OPEN STREET MAP.

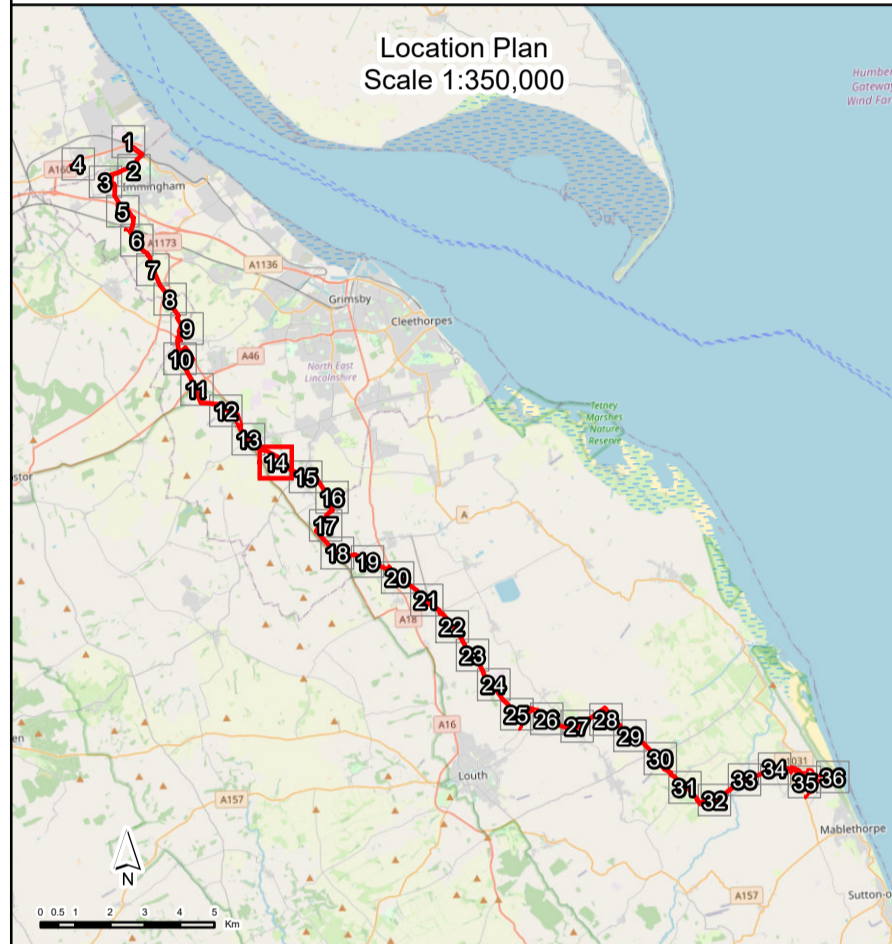

Rev	Rev. Date	Purpose of Revision	By	Checked	PM
8	15-MAR-24	RE-ISSUED FOR INFORMATION	DD	GM	MH
7	08-MAR-24	RE-ISSUED FOR INFORMATION	DD	GM	MH
6	27-SEPT-23	RE-ISSUED FOR INFORMATION	DD	GM	MK
5	12-SEPT-23	RE-ISSUED FOR INFORMATION	DD	GM	MH
4	21-AUG-23	RE-ISSUED FOR INFORMATION	DD	GM	MH
3	26-MAY-23	RE-ISSUED FOR INFORMATION	DD	GM	CC
2	28-APR-23	RE-ISSUED FOR INFORMATION	DD	GM	CC
1	19-APR-23	ISSUED FOR INFORMATION	DD	GM	CC
0	03-APR-23	ISSUED FOR REVIEW	DD	GM	CC

Penspen
 c/o Dar Al-Handasah
 150 Holborn
 London
 EC1N 2NS
 England, UK.

Client
 Chrysaor Production (UK) Limited
 23 Lower Belgrave Street
 London
 SW1W 0NR
 United Kingdom

Project
VIKING CCS PIPELINE

Drawing Title
**WORKS PLAN
 REGULATION 5(2)(j)
 APPLICATION DOCUMENT REFERENCE 4.2
 SHEET 14 OF 36**

Drawing Status
RE - ISSUED FOR INFORMATION

Scale	1:2,500	DO NOT SCALE	
Sheet Number	14 OF 36	Original Sheet Size	A1
Penspen No.	20428	Revision	8

Penspen Drawing Number	20428-PL-PLN-000-0002	Rev	8
Harbour Energy Drawing Number	PEN-GEN-P-XX-X-EN-108-00002-00	Rev	D8

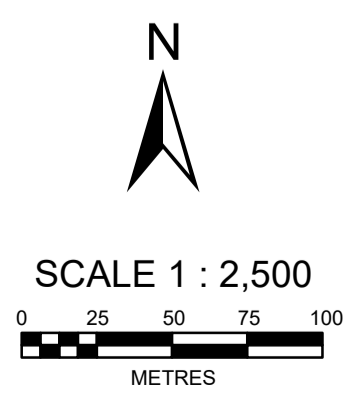

Copyright © Penspen Limited 2024. Penspen is a trading name of Penspen Limited and The Penspen Group Limited.
 Penspen® is a registered trademark owned by Penspen Limited and may not be used or reproduced without written permission.

INFORMATION CONTAINED IN THIS DOCUMENT IS CONFIDENTIAL AND PROPRIETARY TO HARBOUR ENERGY OR ITS AFFILIATES AFTER BEING PREPARED BY PENS PEN LIMITED OR ITS AFFILIATES AND IS FOR REFERENCE ONLY. HARBOUR ENERGY AND/OR PENS PEN DO NOT MAKE ANY REPRESENTATION OR WARRANTY AND SHALL NOT BE LIABLE IN ANY WAY WITH RESPECT TO THE INFORMATION CONTAINED HEREIN OR THE USE THEREOF. THE INFORMATION SHALL NOT BE REPRODUCED, COPIED, LOANED, EXHIBITED, DISCLOSED, OR USED IN WHOLE OR IN PART WITHOUT THE PRIOR WRITTEN CONSENT OF HARBOUR ENERGY OR PENS PEN. THE DOCUMENT AND ANY COPIES THEREOF SHALL BE RETURNED OR DESTROYED ON REQUEST OF HARBOUR ENERGY OR PENS PEN.

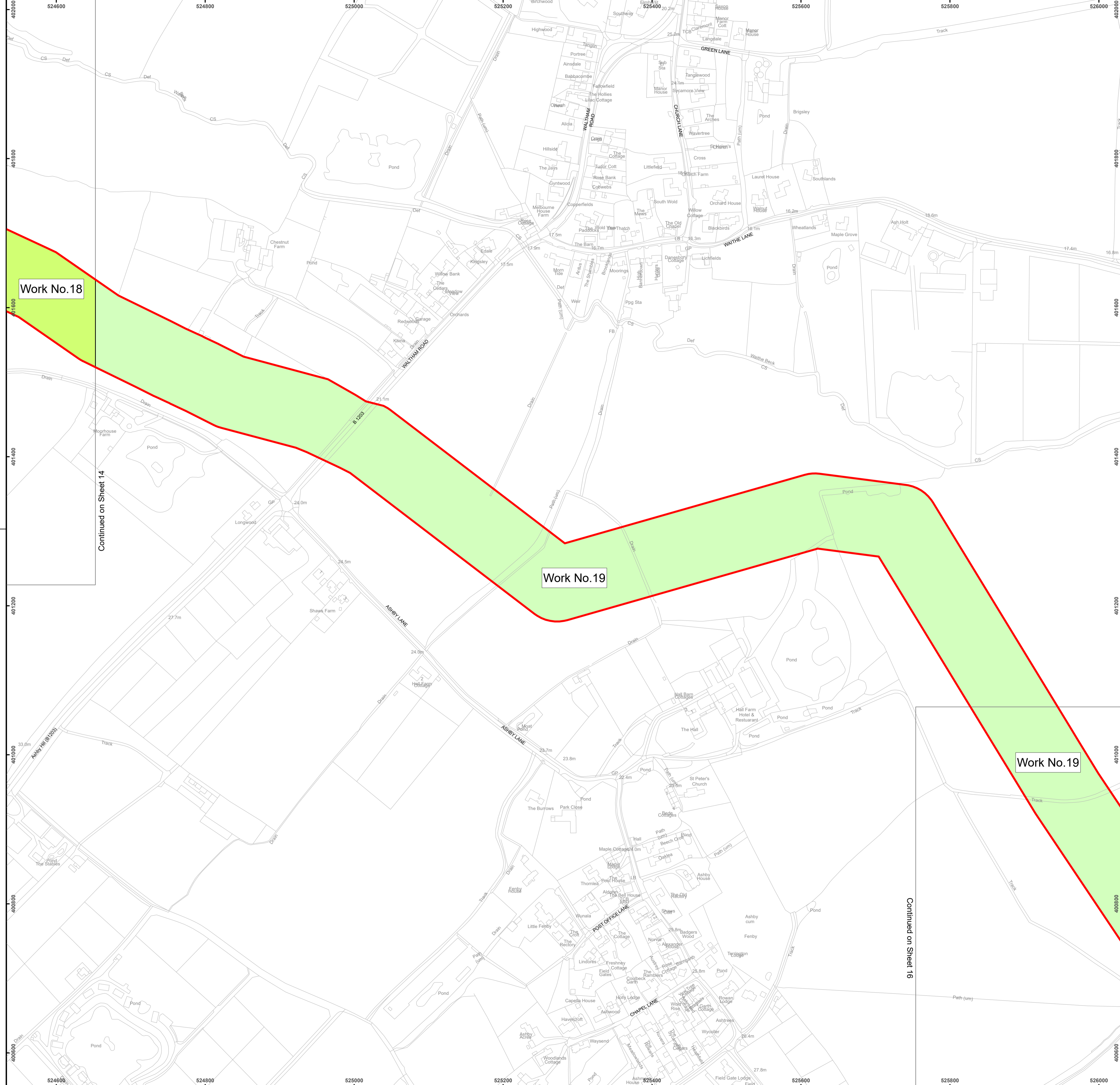

LEGEND

- Order Limits
- Work No.18 - Carbon Dioxide Pipeline Works
- Work No.19 - Carbon Dioxide Pipeline Works

- ### GENERAL NOTES
- DO NOT SCALE THIS DRAWING, USE ONLY PRINTED DIMENSIONS.
 - ALL DIMENSIONS ARE IN METRES UNLESS STATED OTHERWISE.
 - THE COORDINATE SYSTEM IS OSG836. COORDINATE SYSTEM GEOID: BRITISH NATIONAL GRID. DATUM: OSG83-1936. PROJECTION: UNIVERSAL TRANSVERSE MERCATOR.
 - THIS DRAWING IS TO BE READ IN CONJUNCTION WITH ALL OTHER RELEVANT DOCUMENTATION.

DATA SOURCES

MAPPING REPRODUCED BY PERMISSION OF ORDNANCE SURVEY ON BEHALF OF HM50.
 CONTAINS OS DATA © Crown copyright and database rights 2024
 Ordnance Survey 0100031673
 IMAGERY: LOCATION PLAN - ESRI ONLINE OPEN STREET MAP.

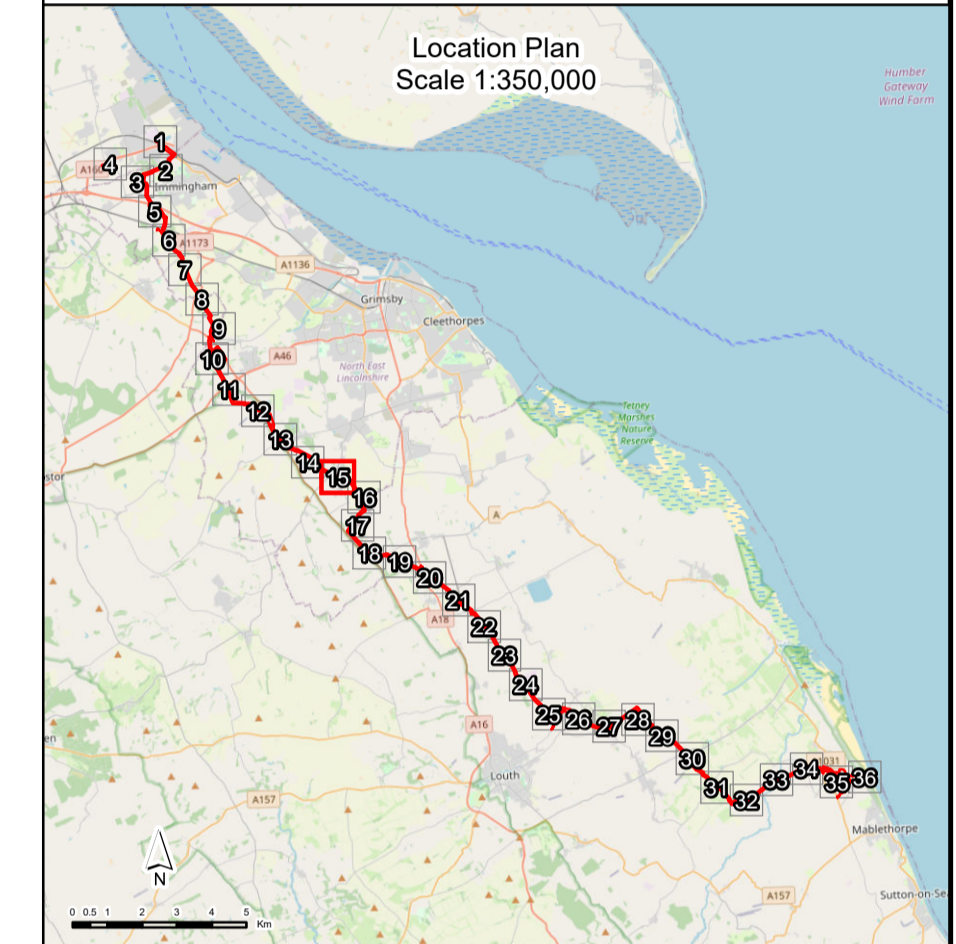

Rev	Rev. Date	Purpose of Revision	By	Checked	PM
8	15-MAR-24	RE-ISSUED FOR INFORMATION	DD	GM	MH
7	08-MAR-24	RE-ISSUED FOR INFORMATION	DD	GM	MH
6	27-SEPT-23	RE-ISSUED FOR INFORMATION	DD	GM	MK
5	12-SEPT-23	RE-ISSUED FOR INFORMATION	DD	GM	MH
4	21-AUG-23	RE-ISSUED FOR INFORMATION	DD	GM	MH
3	26-MAY-23	RE-ISSUED FOR INFORMATION	DD	GM	CC
2	28-APR-23	RE-ISSUED FOR INFORMATION	DD	GM	CC
1	19-APR-23	ISSUED FOR INFORMATION	DD	GM	CC
0	03-APR-23	ISSUED FOR REVIEW	DD	GM	CC

Penspen
 c/o Dar Al-Handasah
 150 Holborn
 London
 EC1N 2NS
 England, UK.

Client
 Chrysaor Production (UK) Limited
 23 Lower Belgrave Street
 London
 SW1W 0NR
 United Kingdom

Project
VIKING CCS PIPELINE

Drawing Title
**WORKS PLAN
 REGULATION 5(2)(j)
 APPLICATION DOCUMENT REFERENCE 4.2
 SHEET 15 OF 36**

Drawing Status
RE - ISSUED FOR INFORMATION

Scale	1:2,500	DO NOT SCALE
Sheet Number	15 OF 36	Original Sheet Size A1
Penspen No.	20428	Revision 8

Penspen Drawing Number	20428-PL-PLN-000-0002	Rev	8
Harbour Energy Drawing Number	PEN-GEN-P-XX-X-EN-108-00002-00	Rev	D8

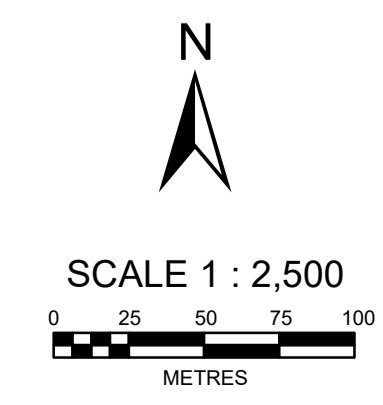

Copyright © Penspen Limited 2024. Penspen is a trading name of Penspen Limited and The Penspen Group Limited. Penspen is a registered trademark owned by Penspen Limited and may not be used or reproduced without written permission.

Work No.18

Work No.19

Work No.19

Continued on Sheet 14

Continued on Sheet 16



LEGEND

- Order Limits
- Work No.19 - Carbon Dioxide Pipeline Works
- Work No.20 - Carbon Dioxide Pipeline Works
- Work No.21 - Thoroughfare Block Valve Station and Temporary Works Area
- Work No.21a - Permanent Access
- Work No.21b - Electrical Connection
- Work No.21c - Temporary Access

GENERAL NOTES

1. DO NOT SCALE THIS DRAWING, USE ONLY PRINTED DIMENSIONS.
2. ALL DIMENSIONS ARE IN METRES UNLESS STATED OTHERWISE.
3. THE COORDINATE SYSTEM IS OSGB36. COORDINATE SYSTEM GEOID: BRITISH NATIONAL GRID. DATUM: OSGB-1936. PROJECTION: UNIVERSAL TRANSVERSE MERCATOR.
4. THIS DRAWING IS TO BE READ IN CONJUNCTION WITH ALL OTHER RELEVANT DOCUMENTATION.

DATA SOURCES

MAPPING REPRODUCED BY PERMISSION OF ORDNANCE SURVEY ON BEHALF OF HM50.
 CONTAINS OS DATA © Crown copyright and database rights 2024
 Ordnance Survey 0100031673
 IMAGERY: LOCATION PLAN - ESRI ONLINE OPEN STREET MAP.

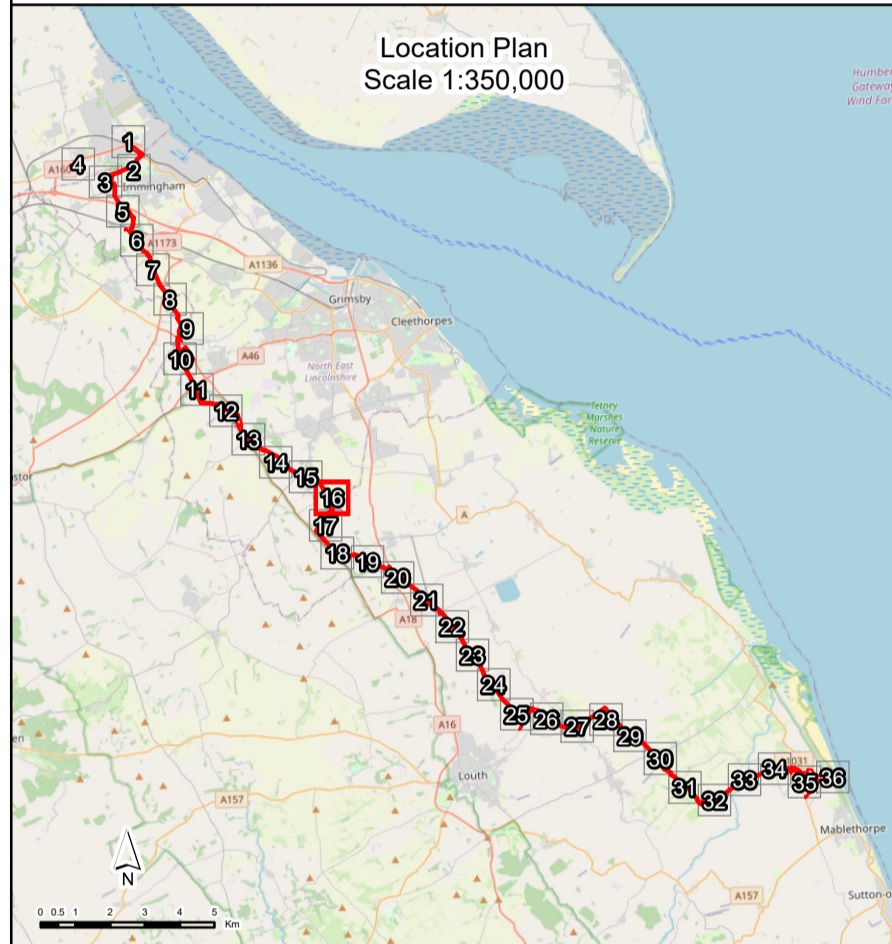

Rev	Rev. Date	Purpose of Revision	By	Checked	PM
8	15-MAR-24	RE-ISSUED FOR INFORMATION	DD	GM	MH
7	08-MAR-24	RE-ISSUED FOR INFORMATION	DD	GM	MH
6	27-SEPT-23	RE-ISSUED FOR INFORMATION	DD	GM	MK
5	12-SEPT-23	RE-ISSUED FOR INFORMATION	DD	GM	MH
4	21-AUG-23	RE-ISSUED FOR INFORMATION	DD	GM	MH
3	26-MAY-23	RE-ISSUED FOR INFORMATION	DD	GM	CC
2	28-APR-23	RE-ISSUED FOR INFORMATION	DD	GM	CC
1	19-APR-23	ISSUED FOR INFORMATION	DD	GM	CC
0	03-APR-23	ISSUED FOR REVIEW	DD	GM	CC

Penspen
 c/o Dar Al-Handasah
 150 Holborn
 London
 EC1N 2NS
 England, UK.

Client
 Chrysaor Production (UK) Limited
 23 Lower Belgrave Street
 London
 SW1W 0NR
 United Kingdom

Project
VIKING CCS PIPELINE

Drawing Title
**WORKS PLAN
 REGULATION 5(2)(j)
 APPLICATION DOCUMENT REFERENCE 4.2
 SHEET 16 OF 36**

Drawing Status
RE - ISSUED FOR INFORMATION

Scale	1:2,500	DO NOT SCALE
Sheet Number	16 OF 36	Original Sheet Size A1
Penspen No.	20428	Revision 8

Penspen Drawing Number	20428-PL-PLN-000-0002	Rev	8
Harbour Energy Drawing Number	PEN-GEN-P-XX-X-EN-108-00002-00	Rev	D8

INFORMATION CONTAINED IN THIS DOCUMENT IS CONFIDENTIAL AND PROPRIETARY TO HARBOUR ENERGY OR ITS AFFILIATES AFTER BEING PREPARED BY PENSPEN LIMITED OR ITS AFFILIATES AND IS FOR REFERENCE ONLY. HARBOUR ENERGY AND/OR PENSPEN DO NOT MAKE ANY REPRESENTATION OR WARRANTY AND SHALL NOT BE LIABLE IN ANY WAY WITH RESPECT TO THE INFORMATION CONTAINED HEREIN OR THE USE THEREOF. THE INFORMATION SHALL NOT BE REPRODUCED, COPIED, LOANED, EXHIBITED, DISCLOSED, OR USED IN WHOLE OR IN PART WITHOUT THE PRIOR WRITTEN CONSENT OF HARBOUR ENERGY OR PENSPEN. THE DOCUMENT AND ANY COPIES THEREOF SHALL BE RETURNED OR DESTROYED ON REQUEST OF HARBOUR ENERGY OR PENSPEN.

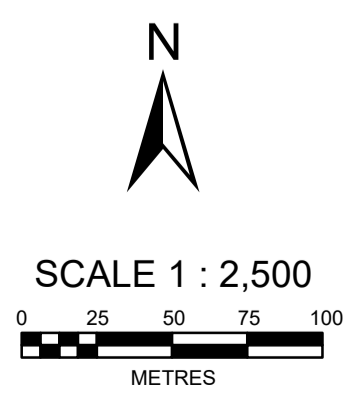

Copyright © Penspen Limited 2024. Penspen is a trading name of Penspen Limited and The Penspen Group Limited. Penspen is a registered trademark owned by Penspen Limited and may not be used or reproduced without written permission.

Continued on Sheet 15

Continued on Sheet 17

Copyright © Penspen Limited 2024. Penspen is a trading name of Penspen Limited and The Penspen Group Limited. Penspen® is a registered trademark owned by Penspen Limited and may not be used or reproduced without written permission.

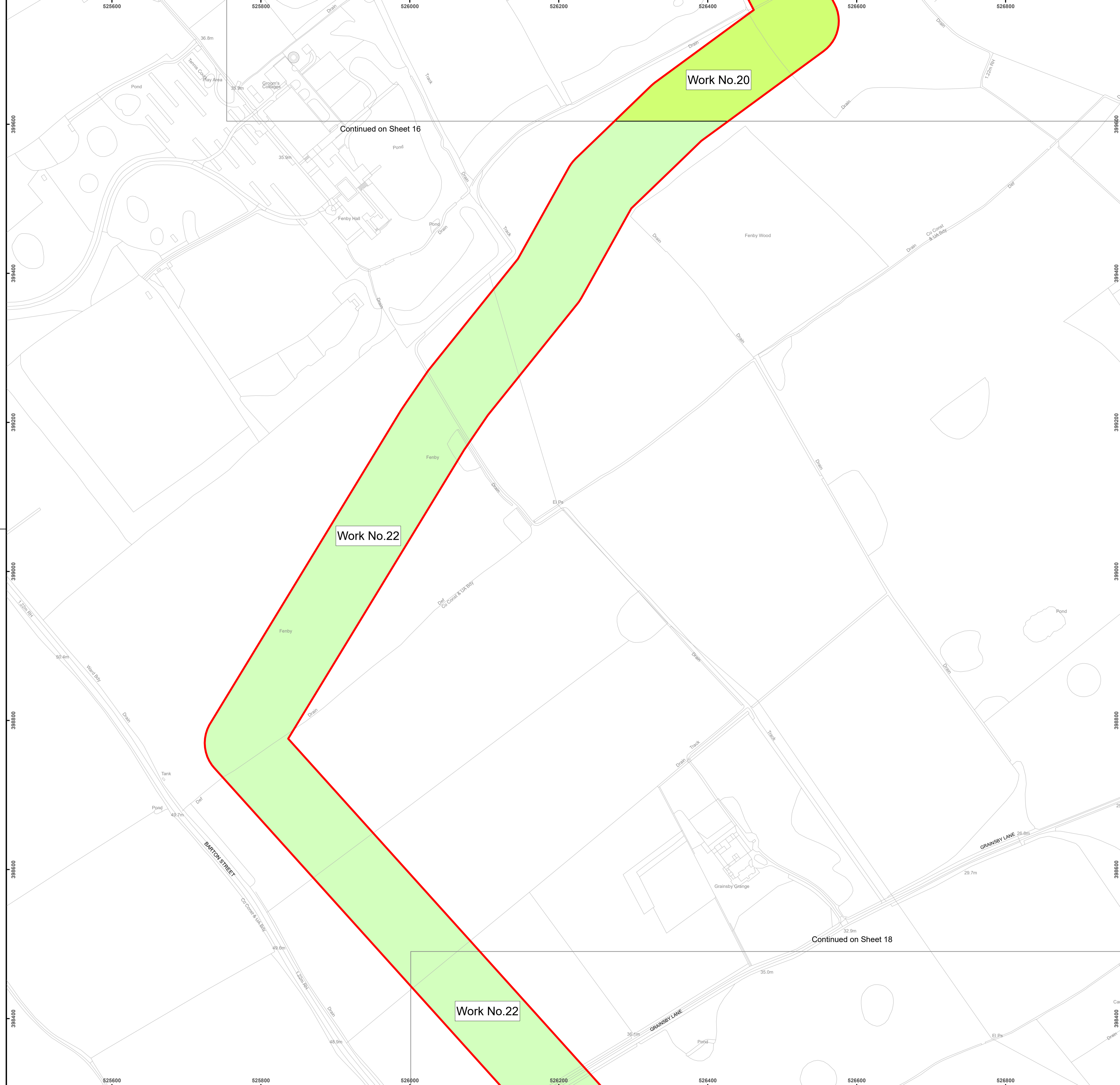

LEGEND

- Order Limits
- Work No.20 - Carbon Dioxide Pipeline Works
- Work No.22 - Carbon Dioxide Pipeline Works

GENERAL NOTES

- DO NOT SCALE THIS DRAWING, USE ONLY PRINTED DIMENSIONS.
- ALL DIMENSIONS ARE IN METRES UNLESS STATED OTHERWISE.
- THE COORDINATE SYSTEM IS OSGB36. COORDINATE SYSTEM GEOID: BRITISH NATIONAL GRID. DATUM: OSGB-1936. PROJECTION: UNIVERSAL TRANSVERSE MERCATOR.
- THIS DRAWING IS TO BE READ IN CONJUNCTION WITH ALL OTHER RELEVANT DOCUMENTATION.

DATA SOURCES

MAPPING REPRODUCED BY PERMISSION OF ORDNANCE SURVEY ON BEHALF OF HMSO.
 CONTAINS OS DATA © Crown copyright and database rights 2024
 Ordnance Survey 0100031673
 IMAGERY: LOCATION PLAN - ESRI ONLINE OPEN STREET MAP.

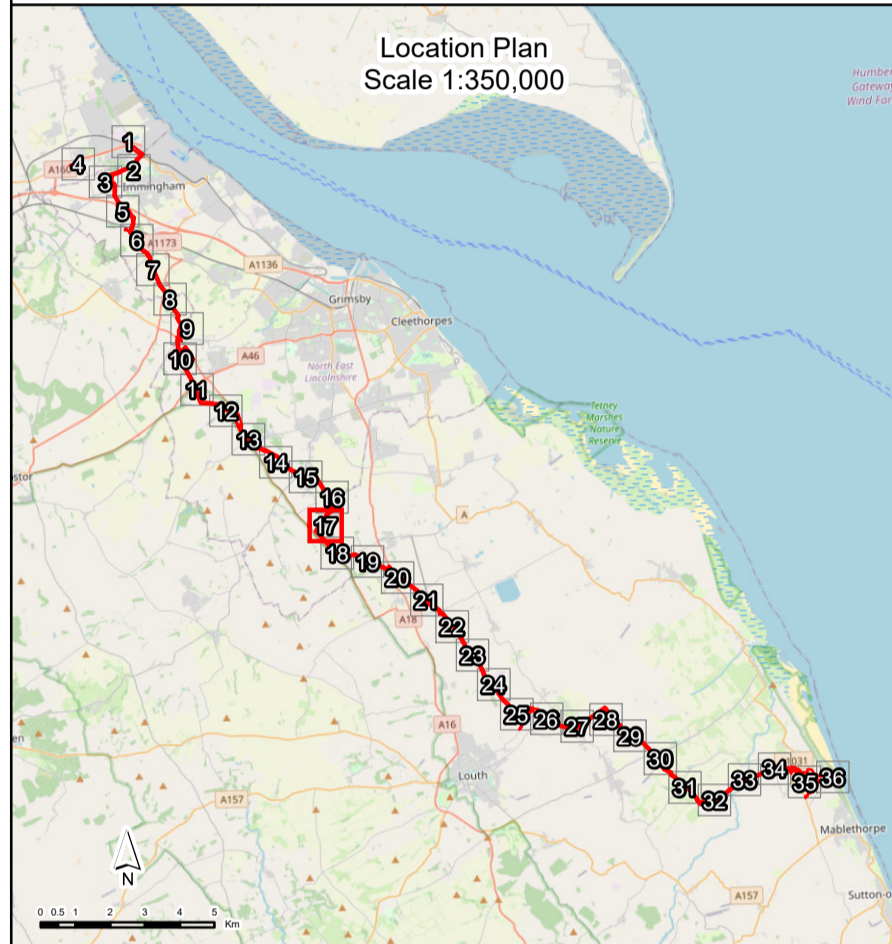

Rev	Rev. Date	Purpose of Revision	By	Checked	PM
8	15-MAR-24	RE-ISSUED FOR INFORMATION	DD	GM	MH
7	08-MAR-24	RE-ISSUED FOR INFORMATION	DD	GM	MH
6	27-SEPT-23	RE-ISSUED FOR INFORMATION	DD	GM	MK
5	12-SEPT-23	RE-ISSUED FOR INFORMATION	DD	GM	MH
4	21-AUG-23	RE-ISSUED FOR INFORMATION	DD	GM	MH
3	26-MAY-23	RE-ISSUED FOR INFORMATION	DD	GM	CC
2	28-APR-23	RE-ISSUED FOR INFORMATION	DD	GM	CC
1	19-APR-23	ISSUED FOR INFORMATION	DD	GM	CC
0	03-APR-23	ISSUED FOR REVIEW	DD	GM	CC

Penspen
 c/o Dar Al-Handasah
 150 Holborn
 London
 EC1N 2NS
 England, UK.

Client
 Chrysaor Production (UK) Limited
 23 Lower Belgrave Street
 London
 SW1W 0NR
 United Kingdom

Project
VIKING CCS PIPELINE

Drawing Title
**WORKS PLAN
 REGULATION 5(2)(j)
 APPLICATION DOCUMENT REFERENCE 4.2
 SHEET 17 OF 36**

Drawing Status
RE - ISSUED FOR INFORMATION

Scale	1:2,500	DO NOT SCALE
Sheet Number	17 OF 36	Original Sheet Size A1
Penspen No.	20428	Revision 8

Penspen Drawing Number	20428-PL-PLN-000-0002	Rev	8
Harbour Energy Drawing Number	PEN-GEN-P-XX-X-EN-108-00002-00	Rev	D8

INFORMATION CONTAINED IN THIS DOCUMENT IS CONFIDENTIAL AND PROPRIETARY TO HARBOUR ENERGY OR ITS AFFILIATES AFTER BEING PREPARED BY PENS PEN LIMITED OR ITS AFFILIATES AND IS FOR REFERENCE ONLY. HARBOUR ENERGY AND/OR PENS PEN DO NOT MAKE ANY REPRESENTATION OR WARRANTY AND SHALL NOT BE LIABLE IN ANY WAY WITH RESPECT TO THE INFORMATION CONTAINED HEREIN OR THE USE THEREOF. THE INFORMATION SHALL NOT BE REPRODUCED, COPIED, LOANED, EXHIBITED, DISCLOSED, OR USED IN WHOLE OR IN PART WITHOUT THE PRIOR WRITTEN CONSENT OF HARBOUR ENERGY OR PENS PEN. THE DOCUMENT AND ANY COPIES THEREOF SHALL BE RETURNED OR DESTROYED ON REQUEST OF HARBOUR ENERGY OR PENS PEN.

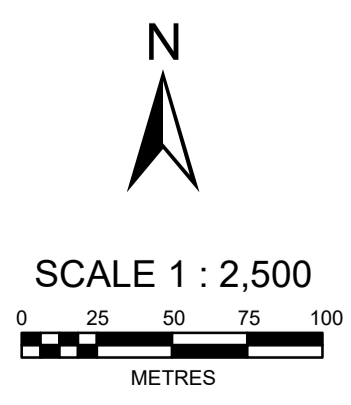

Continued on Sheet 16

Continued on Sheet 18

Work No.20

Work No.22

Work No.22



LEGEND

- Order Limits
- Work No.22 - Carbon Dioxide Pipeline Works
- Work No.23 - Carbon Dioxide Pipeline Works
- Work No.24c - Temporary Access & Laydown Location

GENERAL NOTES

- DO NOT SCALE THIS DRAWING, USE ONLY PRINTED DIMENSIONS.
- ALL DIMENSIONS ARE IN METRES UNLESS STATED OTHERWISE.
- THE COORDINATE SYSTEM IS OSGB36. COORDINATE SYSTEM GEOID: BRITISH NATIONAL GRID. DATUM: OSGB-1936. PROJECTION: UNIVERSAL TRANSVERSE MERCATOR.
- THIS DRAWING IS TO BE READ IN CONJUNCTION WITH ALL OTHER RELEVANT DOCUMENTATION.

DATA SOURCES

MAPPING REPRODUCED BY PERMISSION OF ORDNANCE SURVEY ON BEHALF OF HMSO.
 CONTAINS OS DATA © Crown copyright and database rights 2024
 Ordnance Survey 0100031673
 IMAGERY: LOCATION PLAN - ESRI ONLINE OPEN STREET MAP.

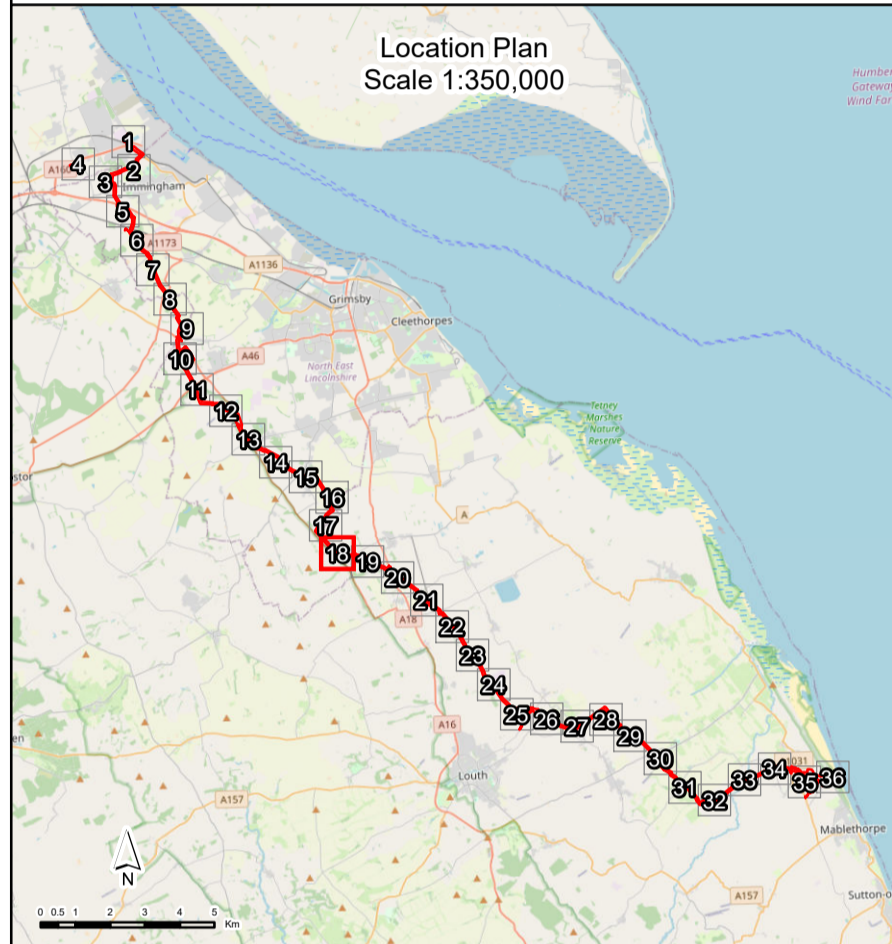

Rev	Rev. Date	Purpose of Revision	By	Checked	PM
8	15-MAR-24	RE-ISSUED FOR INFORMATION	DD	GM	MH
7	08-MAR-24	RE-ISSUED FOR INFORMATION	DD	GM	MH
6	27-SEPT-23	RE-ISSUED FOR INFORMATION	DD	GM	MK
5	12-SEPT-23	RE-ISSUED FOR INFORMATION	DD	GM	MH
4	21-AUG-23	RE-ISSUED FOR INFORMATION	DD	GM	MH
3	26-MAY-23	RE-ISSUED FOR INFORMATION	DD	GM	CC
2	28-APR-23	RE-ISSUED FOR INFORMATION	DD	GM	CC
1	19-APR-23	ISSUED FOR INFORMATION	DD	GM	CC
0	03-APR-23	ISSUED FOR REVIEW	DD	GM	CC

Penspen
 c/o Dar Al-Handasah
 150 Holborn
 London
 EC1N 2NS
 England, UK.

Client
 Chrysaor Production (UK) Limited
 23 Lower Belgrave Street
 London
 SW1W 0NR
 United Kingdom

Project
VIKING CCS PIPELINE

Drawing Title
**WORKS PLAN
 REGULATION 5(2)(j)
 APPLICATION DOCUMENT REFERENCE 4.2
 SHEET 18 OF 36**

Drawing Status
RE - ISSUED FOR INFORMATION

Scale	1:2,500	DO NOT SCALE	
Sheet Number	18 OF 36	Original Sheet Size	A1
Penspen No.	20428	Revision	8

Penspen Drawing Number	20428-PL-PLN-000-0002	Rev	8
Harbour Energy Drawing Number	PEN-GEN-P-XX-X-EN-108-00002-00	Rev	D8

INFORMATION CONTAINED IN THIS DOCUMENT IS CONFIDENTIAL AND PROPRIETARY TO HARBOUR ENERGY OR ITS AFFILIATES AFTER BEING PREPARED BY PENS PEN LIMITED OR ITS AFFILIATES AND IS FOR REFERENCE ONLY. HARBOUR ENERGY AND/OR PENS PEN DO NOT MAKE ANY REPRESENTATION OR WARRANTY AND SHALL NOT BE LIABLE IN ANY WAY WITH RESPECT TO THE INFORMATION CONTAINED HEREIN OR THE USE THEREOF. THE INFORMATION SHALL NOT BE REPRODUCED, COPIED, LOANED, EXHIBITED, DISCLOSED, OR USED IN WHOLE OR IN PART WITHOUT THE PRIOR WRITTEN CONSENT OF HARBOUR ENERGY OR PENS PEN. THE DOCUMENT AND ANY COPIES THEREOF SHALL BE RETURNED OR DESTROYED ON REQUEST OF HARBOUR ENERGY OR PENS PEN.

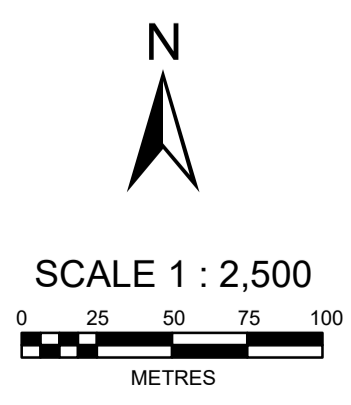

Copyright © Penspen Limited 2024. Penspen is a trading name of Penspen Limited and The Penspen Group Limited. Penspen is a registered trademark owned by Penspen Limited and may not be used or reproduced without written permission.



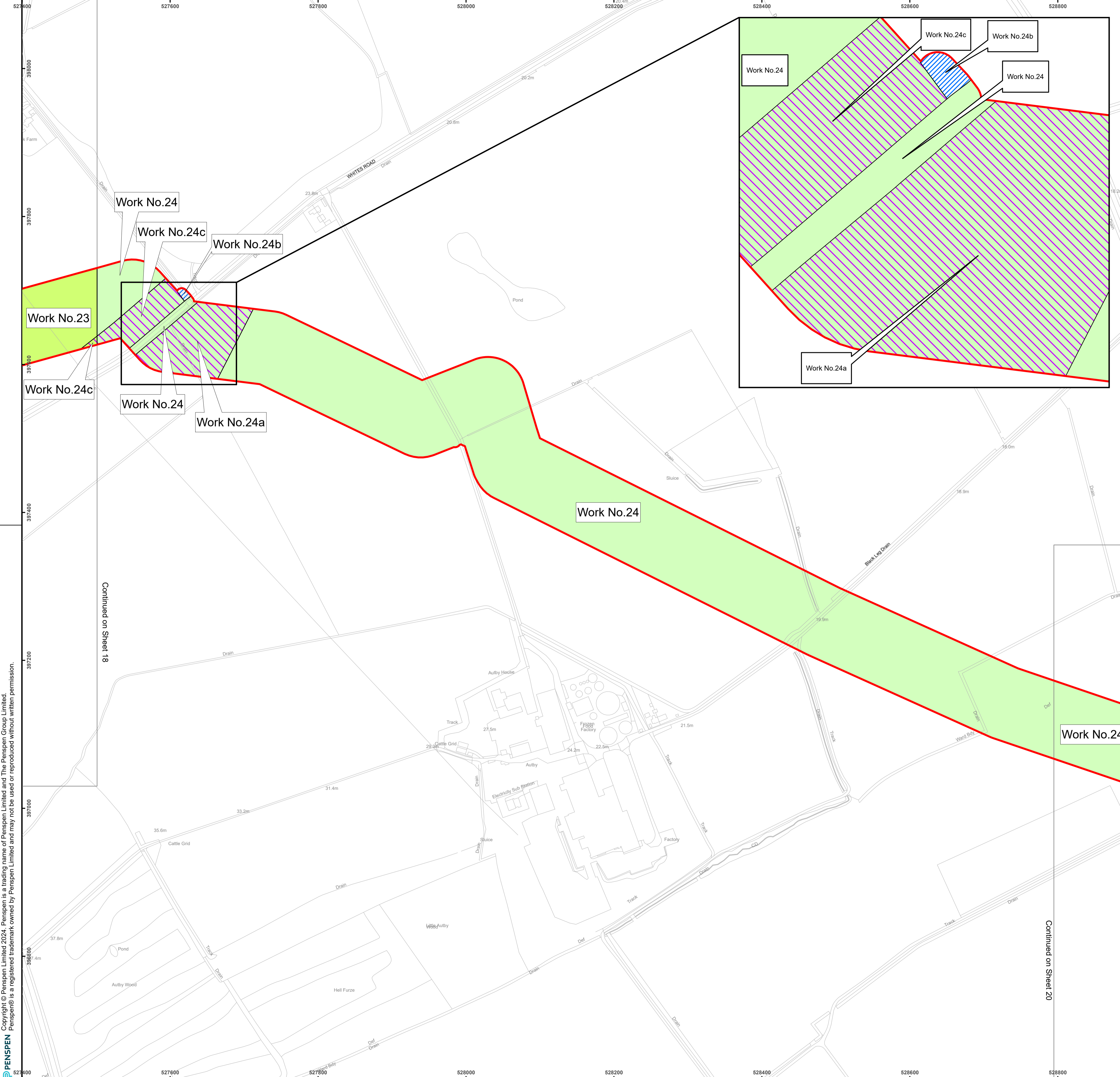

LEGEND

- Order Limits
- Work No.23 - Carbon Dioxide Pipeline Works
- Work No.24 - Carbon Dioxide Pipeline Works
- Work No.24a - Temporary Access & Laydown Location
- Work No.24b - Temporary Access
- Work No.24c - Temporary Access & Laydown Location

GENERAL NOTES

- DO NOT SCALE THIS DRAWING, USE ONLY PRINTED DIMENSIONS.
- ALL DIMENSIONS ARE IN METRES UNLESS STATED OTHERWISE.
- THE COORDINATE SYSTEM IS OSGB36. COORDINATE SYSTEM GEOID: BRITISH NATIONAL GRID. DATUM: OSGB-1936. PROJECTION: UNIVERSAL TRANSVERSE MERCATOR.
- THIS DRAWING IS TO BE READ IN CONJUNCTION WITH ALL OTHER RELEVANT DOCUMENTATION.

DATA SOURCES
 MAPPING REPRODUCED BY PERMISSION OF ORDNANCE SURVEY ON BEHALF OF HMSO.
 CONTAINS OS DATA © Crown copyright and database rights 2024
 Ordnance Survey 0100031673
 IMAGERY: LOCATION PLAN - ESRI ONLINE OPEN STREET MAP.

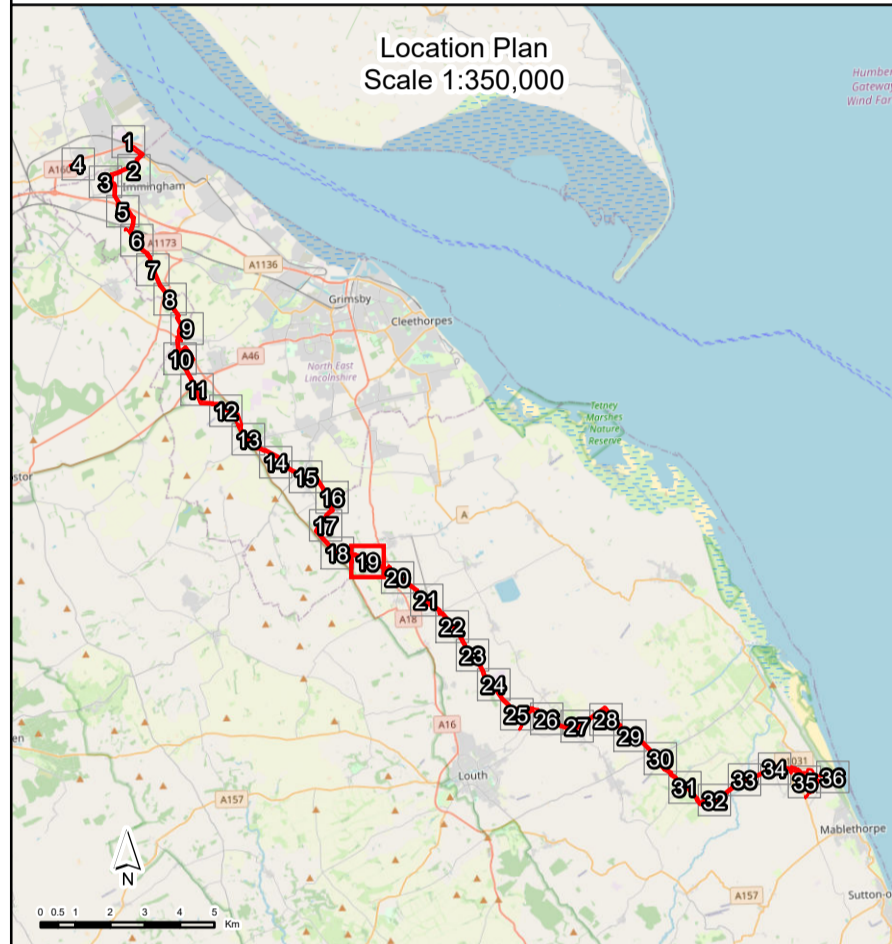

Continued on Sheet 18

Continued on Sheet 20

Rev	Rev. Date	Purpose of Revision	By	Checked	PM
8	15-MAR-24	RE-ISSUED FOR INFORMATION	DD	GM	MH
7	08-MAR-24	RE-ISSUED FOR INFORMATION	DD	GM	MH
6	27-SEPT-23	RE-ISSUED FOR INFORMATION	DD	GM	MK
5	12-SEPT-23	RE-ISSUED FOR INFORMATION	DD	GM	MH
4	21-AUG-23	RE-ISSUED FOR INFORMATION	DD	GM	MH
3	26-MAY-23	RE-ISSUED FOR INFORMATION	DD	GM	CC
2	28-APR-23	RE-ISSUED FOR INFORMATION	DD	GM	CC
1	19-APR-23	ISSUED FOR INFORMATION	DD	GM	CC
0	03-APR-23	ISSUED FOR REVIEW	DD	GM	CC

Penspen
 c/o Dar Al-Handasah
 150 Holborn
 London
 EC1N 2NS
 England, UK.

Client
 Chrysaor Production (UK) Limited
 23 Lower Belgrave Street
 London
 SW1W 0NR
 United Kingdom

Project
VIKING CCS PIPELINE

Drawing Title
**WORKS PLAN
 REGULATION 5(2)(j)
 APPLICATION DOCUMENT REFERENCE 4.2
 SHEET 19 OF 36**

Drawing Status
RE - ISSUED FOR INFORMATION

Scale	1:2,500	DO NOT SCALE
Sheet Number	19 OF 36	Original Sheet Size A1
Penspen No.	20428	Revision 8

Penspen Drawing Number	20428-PL-PLN-000-0002	Rev	8
Harbour Energy Drawing Number	PEN-GEN-P-XX-X-EN-108-00002-00	Rev	D8

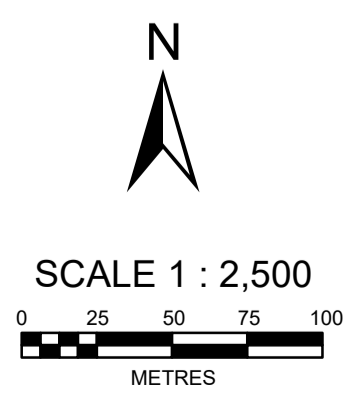

Copyright © Penspen Limited 2024. Penspen is a trading name of Penspen Limited and The Penspen Group Limited. Penspen is a registered trademark owned by Penspen Limited and may not be used or reproduced without written permission.

INFORMATION CONTAINED IN THIS DOCUMENT IS CONFIDENTIAL AND PROPRIETARY TO HARBOUR ENERGY OR ITS AFFILIATES AFTER BEING PREPARED BY PENS PEN LIMITED OR ITS AFFILIATES AND IS FOR REFERENCE ONLY. HARBOUR ENERGY AND PENS PEN DO NOT MAKE ANY REPRESENTATION OR WARRANTY AND SHALL NOT BE LIABLE IN ANY WAY WITH RESPECT TO THE INFORMATION CONTAINED HEREIN OR THE USE THEREOF. THE INFORMATION SHALL NOT BE REPRODUCED, COPIED, LOANED, EXHIBITED, DISCLOSED, OR USED IN WHOLE OR IN PART WITHOUT THE PRIOR WRITTEN CONSENT OF HARBOUR ENERGY OR PENS PEN. THE DOCUMENT AND ANY COPIES THEREOF SHALL BE RETURNED OR DESTROYED ON REQUEST OF HARBOUR ENERGY OR PENS PEN.

Copyright © Penspen Limited 2024. Penspen is a trading name of Penspen Limited and The Penspen Group Limited. Penspen is a registered trademark owned by Penspen Limited and may not be used or reproduced without written permission.



LEGEND

- Order Limits
- Work No.24 - Carbon Dioxide Pipeline Works
- Work No.25 - Carbon Dioxide Pipeline Works
- Work No.25a - Temporary Access
- Work No.25b - Temporary Access
- Work No.25c - Temporary Access & Laydown Location

GENERAL NOTES

1. DO NOT SCALE THIS DRAWING, USE ONLY PRINTED DIMENSIONS.
2. ALL DIMENSIONS ARE IN METRES UNLESS STATED OTHERWISE.
3. THE COORDINATE SYSTEM IS OSGB36. COORDINATE SYSTEM GEOID: BRITISH NATIONAL GRID. DATUM: OSGB-1936. PROJECTION: UNIVERSAL TRANSVERSE MERCATOR.
4. THIS DRAWING IS TO BE READ IN CONJUNCTION WITH ALL OTHER RELEVANT DOCUMENTATION.

DATA SOURCES

MAPPING REPRODUCED BY PERMISSION OF ORDNANCE SURVEY ON BEHALF OF HMISO. CONTAINS OS DATA © Crown copyright and database rights 2024 Ordnance Survey 0100031673 IMAGERY: LOCATION PLAN - ESRI ONLINE OPEN STREET MAP.

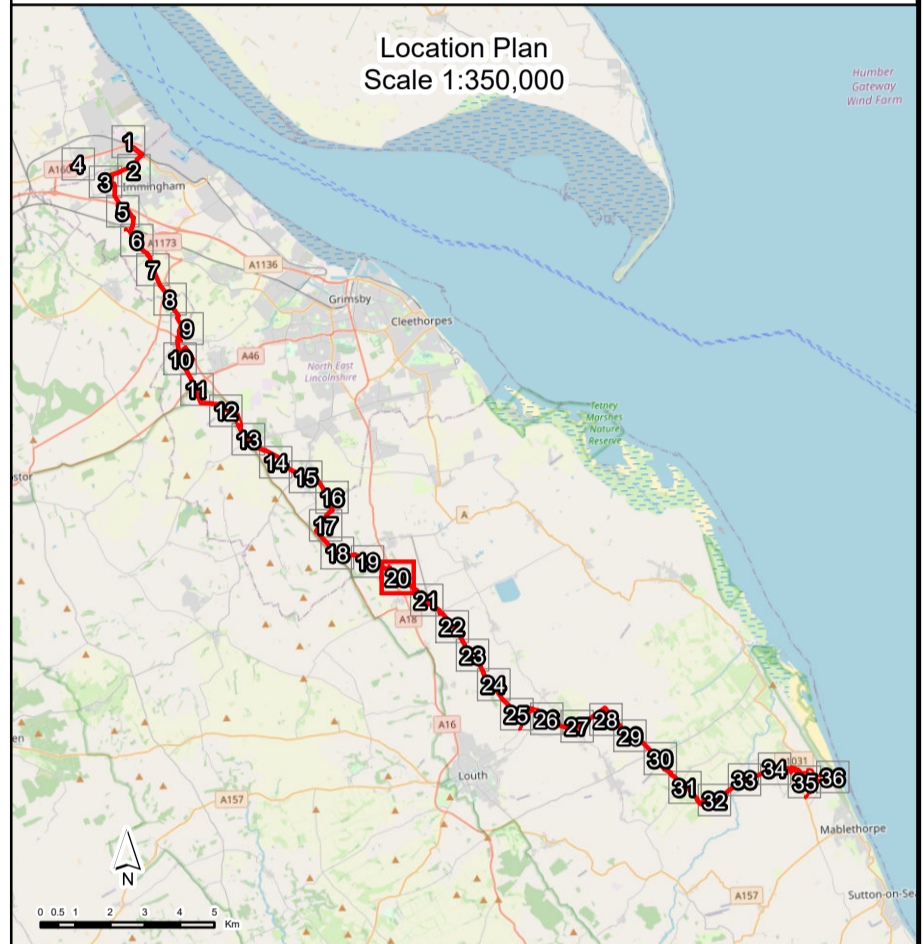

Continued on Sheet 19

Continued on Sheet 21

Rev	Rev. Date	Purpose of Revision	By	Checked	PM
8	15-MAR-24	RE-ISSUED FOR INFORMATION	DD	GM	MH
7	08-MAR-24	RE-ISSUED FOR INFORMATION	DD	GM	MH
6	27-SEPT-23	RE-ISSUED FOR INFORMATION	DD	GM	MK
5	12-SEPT-23	RE-ISSUED FOR INFORMATION	DD	GM	MH
4	21-AUG-23	RE-ISSUED FOR INFORMATION	DD	GM	MH
3	26-MAY-23	RE-ISSUED FOR INFORMATION	DD	GM	CC
2	28-APR-23	RE-ISSUED FOR INFORMATION	DD	GM	CC
1	19-APR-23	ISSUED FOR INFORMATION	DD	GM	CC
0	03-APR-23	ISSUED FOR REVIEW	DD	GM	CC

Penspen
c/o Dar Al-Handasah
150 Holborn
London
EC1N 2NS
England, UK.

Client
Chrysaor Production (UK) Limited
23 Lower Belgrave Street
London
SW1W 0NR
United Kingdom

Project
VIKING CCS PIPELINE

Drawing Title
**WORKS PLAN
REGULATION 5(2)(j)
APPLICATION DOCUMENT REFERENCE 4.2
SHEET 20 OF 36**

Drawing Status
RE - ISSUED FOR INFORMATION

Scale	1:2,500	DO NOT SCALE
Sheet Number	20 OF 36	Original Sheet Size A1
Penspen No.	20428	Revision 8

Penspen Drawing Number	20428-PL-PLN-000-0002	Rev	8
Harbour Energy Drawing Number	PEN-GEN-P-XX-X-EN-108-00002-00	Rev	D8

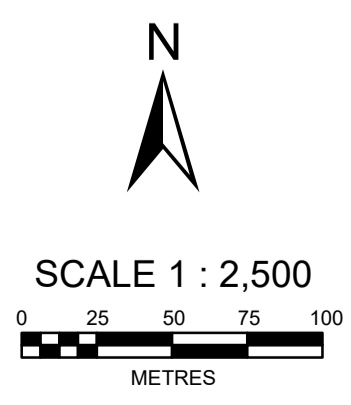

INFORMATION CONTAINED IN THIS DOCUMENT IS CONFIDENTIAL AND PROPRIETARY TO HARBOUR ENERGY OR ITS AFFILIATES AFTER BEING PREPARED BY PENS PEN LIMITED OR ITS AFFILIATES AND IS FOR REFERENCE ONLY. HARBOUR ENERGY AND/OR PENS PEN DO NOT MAKE ANY REPRESENTATION OR WARRANTY AND SHALL NOT BE LIABLE IN ANY WAY WITH RESPECT TO THE INFORMATION CONTAINED HEREIN OR THE USE THEREOF. THE INFORMATION SHALL NOT BE REPRODUCED, COPIED, LOANED, EXHIBITED, DISCLOSED, OR USED IN WHOLE OR IN PART WITHOUT THE PRIOR WRITTEN CONSENT OF HARBOUR ENERGY OR PENS PEN. THE DOCUMENT AND ANY COPIES THEREOF SHALL BE RETURNED OR DESTROYED ON REQUEST OF HARBOUR ENERGY OR PENS PEN.

Copyright © Penspen Limited 2024. Penspen is a trading name of Penspen Limited and The Penspen Group Limited. Penspen® is a registered trademark owned by Penspen Limited and may not be used or reproduced without written permission.



LEGEND

- Order Limits
- Work No.25 - Carbon Dioxide Pipeline Works
- Work No.26 - Carbon Dioxide Pipeline Works
- Work No.26a - Temporary Access & Laydown Location

GENERAL NOTES

- DO NOT SCALE THIS DRAWING, USE ONLY PRINTED DIMENSIONS.
- ALL DIMENSIONS ARE IN METRES UNLESS STATED OTHERWISE.
- THE COORDINATE SYSTEM IS OSGB36. COORDINATE SYSTEM GEOID: BRITISH NATIONAL GRID. DATUM: OSGB-1936. PROJECTION: UNIVERSAL TRANSVERSE MERCATOR.
- THIS DRAWING IS TO BE READ IN CONJUNCTION WITH ALL OTHER RELEVANT DOCUMENTATION.

DATA SOURCES

MAPPING REPRODUCED BY PERMISSION OF ORDNANCE SURVEY ON BEHALF OF HMSO.
 CONTAINS OS DATA © Crown copyright and database rights 2024
 Ordnance Survey 0100031673
 IMAGERY: LOCATION PLAN - ESRI ONLINE OPEN STREET MAP.

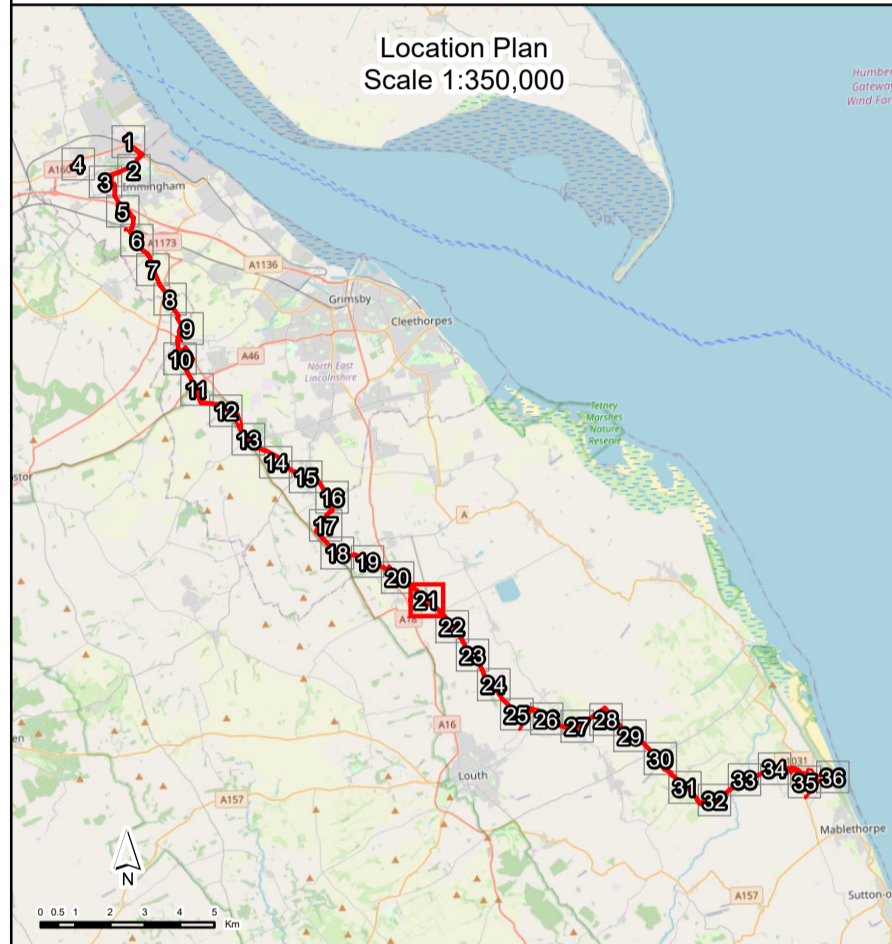

Rev	Rev. Date	Purpose of Revision	By	Checked	PM
8	15-MAR-24	RE-ISSUED FOR INFORMATION	DD	GM	MH
7	08-MAR-24	RE-ISSUED FOR INFORMATION	DD	GM	MH
6	27-SEPT-23	RE-ISSUED FOR INFORMATION	DD	GM	MK
5	12-SEPT-23	RE-ISSUED FOR INFORMATION	DD	GM	MH
4	21-AUG-23	RE-ISSUED FOR INFORMATION	DD	GM	MH
3	26-MAY-23	RE-ISSUED FOR INFORMATION	DD	GM	CC
2	28-APR-23	RE-ISSUED FOR INFORMATION	DD	GM	CC
1	19-APR-23	ISSUED FOR INFORMATION	DD	GM	CC
0	03-APR-23	ISSUED FOR REVIEW	DD	GM	CC

Penspen
 c/o Dar Al-Handasah
 150 Holborn
 London
 EC1N 2NS
 England, UK.

Client
 Chrysaor Production (UK) Limited
 23 Lower Belgrave Street
 London
 SW1W 0NR
 United Kingdom

Project
VIKING CCS PIPELINE

Drawing Title
**WORKS PLAN
 REGULATION 5(2)(j)
 APPLICATION DOCUMENT REFERENCE 4.2
 SHEET 21 OF 36**

Drawing Status
RE - ISSUED FOR INFORMATION

Scale	1:2,500	DO NOT SCALE
Sheet Number	21 OF 36	Original Sheet Size A1
Penspen No.	20428	Revision 8

Penspen Drawing Number	20428-PL-PLN-000-0002	Rev	8
Harbour Energy Drawing Number	PEN-GEN-P-XX-X-EN-108-00002-00	Rev	D8

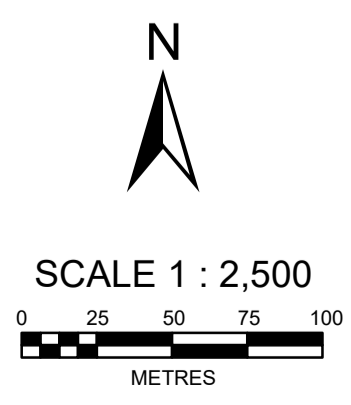

INFORMATION CONTAINED IN THIS DOCUMENT IS CONFIDENTIAL AND PROPRIETARY TO HARBOUR ENERGY OR ITS AFFILIATES AFTER BEING PREPARED BY PENS PEN LIMITED OR ITS AFFILIATES AND IS FOR REFERENCE ONLY. HARBOUR ENERGY AND/OR PENS PEN DO NOT MAKE ANY REPRESENTATION OR WARRANTY AND SHALL NOT BE LIABLE IN ANY WAY WITH RESPECT TO THE INFORMATION CONTAINED HEREIN OR THE USE THEREOF. THE INFORMATION SHALL NOT BE REPRODUCED, COPIED, LOANED, EXHIBITED, DISCLOSED, OR USED IN WHOLE OR IN PART WITHOUT THE PRIOR WRITTEN CONSENT OF HARBOUR ENERGY OR PENS PEN. THE DOCUMENT AND ANY COPIES THEREOF SHALL BE RETURNED OR DESTROYED ON REQUEST OF HARBOUR ENERGY OR PENS PEN.



LEGEND

	Order Limits
	Work No.26 - Carbon Dioxide Pipeline Works
	Work No.26a - Temporary Access & Laydown Location
	Work No.27 - Carbon Dioxide Pipeline Works

GENERAL NOTES

- DO NOT SCALE THIS DRAWING, USE ONLY PRINTED DIMENSIONS.
- ALL DIMENSIONS ARE IN METRES UNLESS STATED OTHERWISE.
- THE COORDINATE SYSTEM IS OSG836. COORDINATE SYSTEM GEOID: BRITISH NATIONAL GRID. DATUM: OSG8-1936. PROJECTION: UNIVERSAL TRANSVERSE MERCATOR.
- THIS DRAWING IS TO BE READ IN CONJUNCTION WITH ALL OTHER RELEVANT DOCUMENTATION.

DATA SOURCES

MAPPING REPRODUCED BY PERMISSION OF ORDNANCE SURVEY ON BEHALF OF HM50.
 CONTAINS OS DATA © Crown copyright and database rights 2024
 Ordnance Survey 0100031673
 IMAGERY: LOCATION PLAN - ESRI ONLINE OPEN STREET MAP.

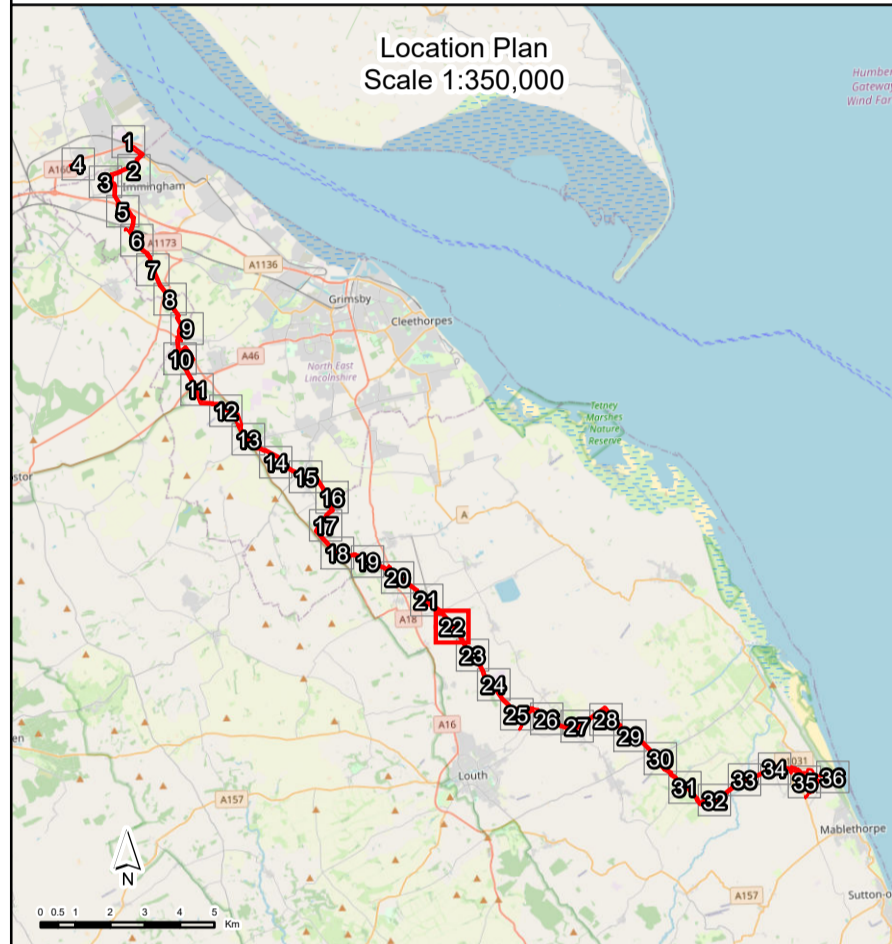

Rev	Rev. Date	Purpose of Revision	By	Checked	PM
8	15-MAR-24	RE-ISSUED FOR INFORMATION	DD	GM	MH
7	08-MAR-24	RE-ISSUED FOR INFORMATION	DD	GM	MH
6	27-SEPT-23	RE-ISSUED FOR INFORMATION	DD	GM	MK
5	12-SEPT-23	RE-ISSUED FOR INFORMATION	DD	GM	MH
4	21-AUG-23	RE-ISSUED FOR INFORMATION	DD	GM	MH
3	26-MAY-23	RE-ISSUED FOR INFORMATION	DD	GM	CC
2	28-APR-23	RE-ISSUED FOR INFORMATION	DD	GM	CC
1	19-APR-23	ISSUED FOR INFORMATION	DD	GM	CC
0	03-APR-23	ISSUED FOR REVIEW	DD	GM	CC

Copyright © Penspen Limited 2024. Penspen is a trading name of Penspen Limited and The Penspen Group Limited. Penspen is a registered trademark owned by Penspen Limited and may not be used or reproduced without written permission.

Penspen
 c/o Dar Al-Handasah
 150 Holborn
 London
 EC1N 2NS
 England, UK.

Client
 Chrysaor Production (UK) Limited
 23 Lower Belgrave Street
 London
 SW1W 0NR
 United Kingdom

Project
VIKING CCS PIPELINE

Drawing Title
**WORKS PLAN
 REGULATION 5(2)(j)
 APPLICATION DOCUMENT REFERENCE 4.2
 SHEET 22 OF 36**

Drawing Status
RE - ISSUED FOR INFORMATION

Scale	1:2,500	DO NOT SCALE	
Sheet Number	22 OF 36	Original Sheet Size	A1
Penspen No.	20428	Revision	8

Penspen Drawing Number	20428-PL-PLN-000-0002	Rev	8
Harbour Energy Drawing Number	PEN-GEN-P-XX-X-EN-108-00002-00	Rev	D8

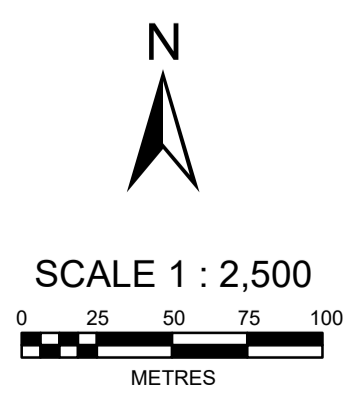

INFORMATION CONTAINED IN THIS DOCUMENT IS CONFIDENTIAL AND PROPRIETARY TO HARBOUR ENERGY OR ITS AFFILIATES AFTER BEING PREPARED BY PENS PEN LIMITED OR ITS AFFILIATES AND IS FOR REFERENCE ONLY. HARBOUR ENERGY AND/OR PENS PEN DO NOT MAKE ANY REPRESENTATION OR WARRANTY AND SHALL NOT BE LIABLE IN ANY WAY WITH RESPECT TO THE INFORMATION CONTAINED HEREIN OR THE USE THEREOF. THE INFORMATION SHALL NOT BE REPRODUCED, COPIED, LOANED, EXHIBITED, DISCLOSED, OR USED IN WHOLE OR IN PART WITHOUT THE PRIOR WRITTEN CONSENT OF HARBOUR ENERGY OR PENS PEN. THE DOCUMENT AND ANY COPIES THEREOF SHALL BE RETURNED OR DESTROYED ON REQUEST OF HARBOUR ENERGY OR PENS PEN.