



Viking CCS pipeline

4.14 Washingdales Lane Block Valve Station Plan and Elevations

Document Reference: EN070008/APP/4.14

Applicant: Chrysaor Production (U.K.) Limited,
a Harbour Energy Company
PINS Reference: EN070008
Planning Act 2008 (as amended)
The Infrastructure Planning (Applications: Prescribed Forms
and Procedure) Regulations 2009 - Regulation 5(2)(o)
Date: October 2023

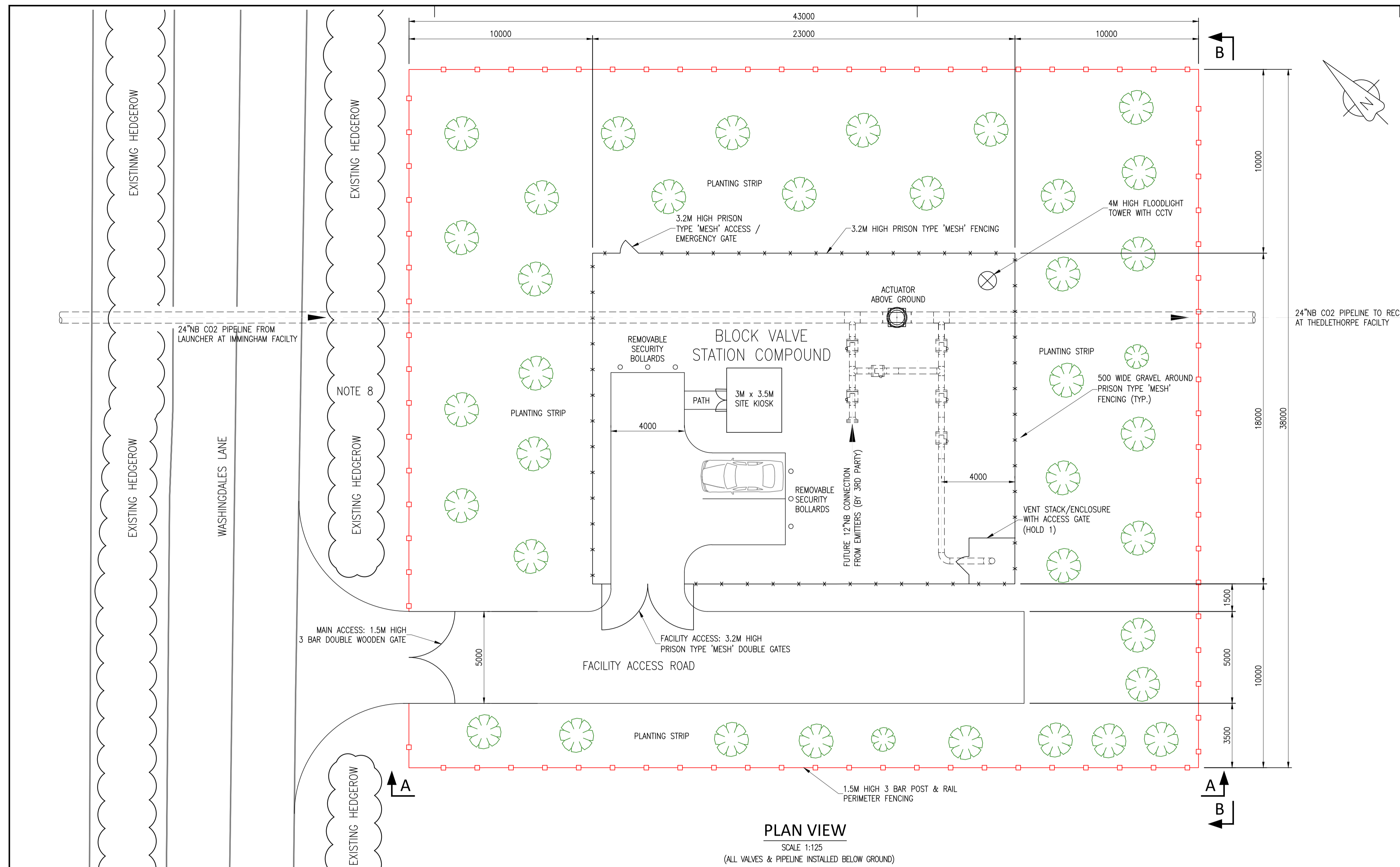

PLAN VIEW
SCALE 1:125
(ALL VALVES & PIPELINE INSTALLED BELOW GROUND)

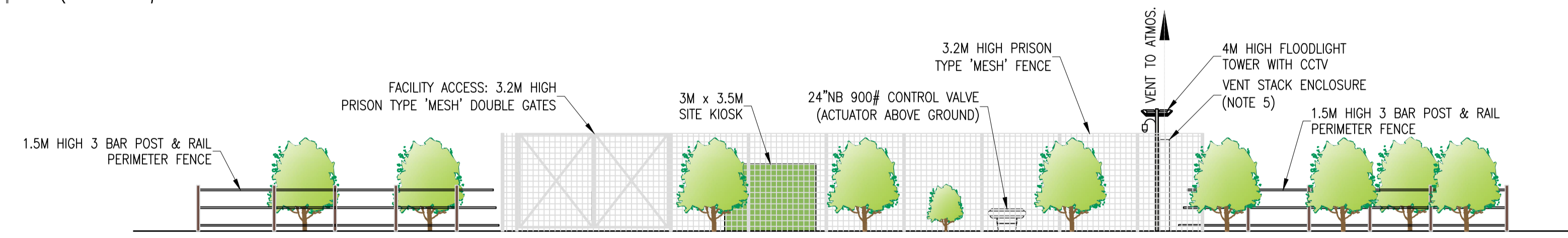

ELEVATION A-A
SCALE 1:125

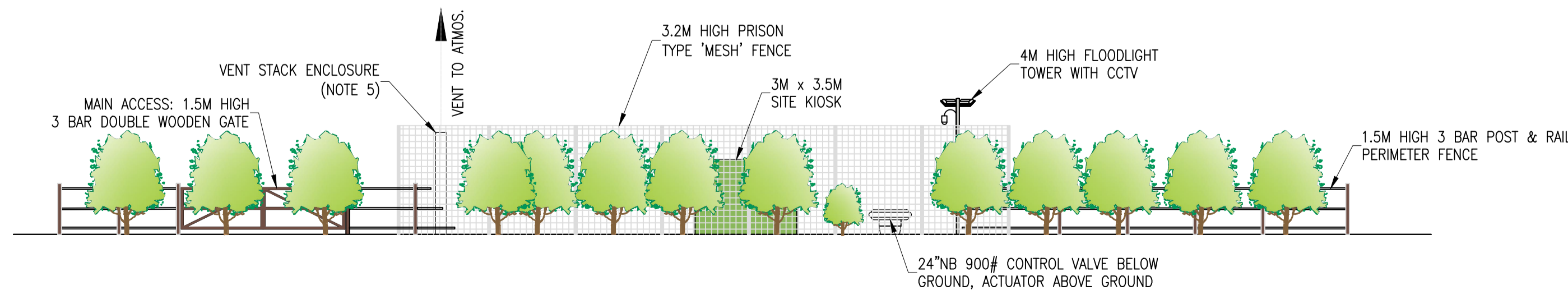

ELEVATION B-B
SCALE 1:125

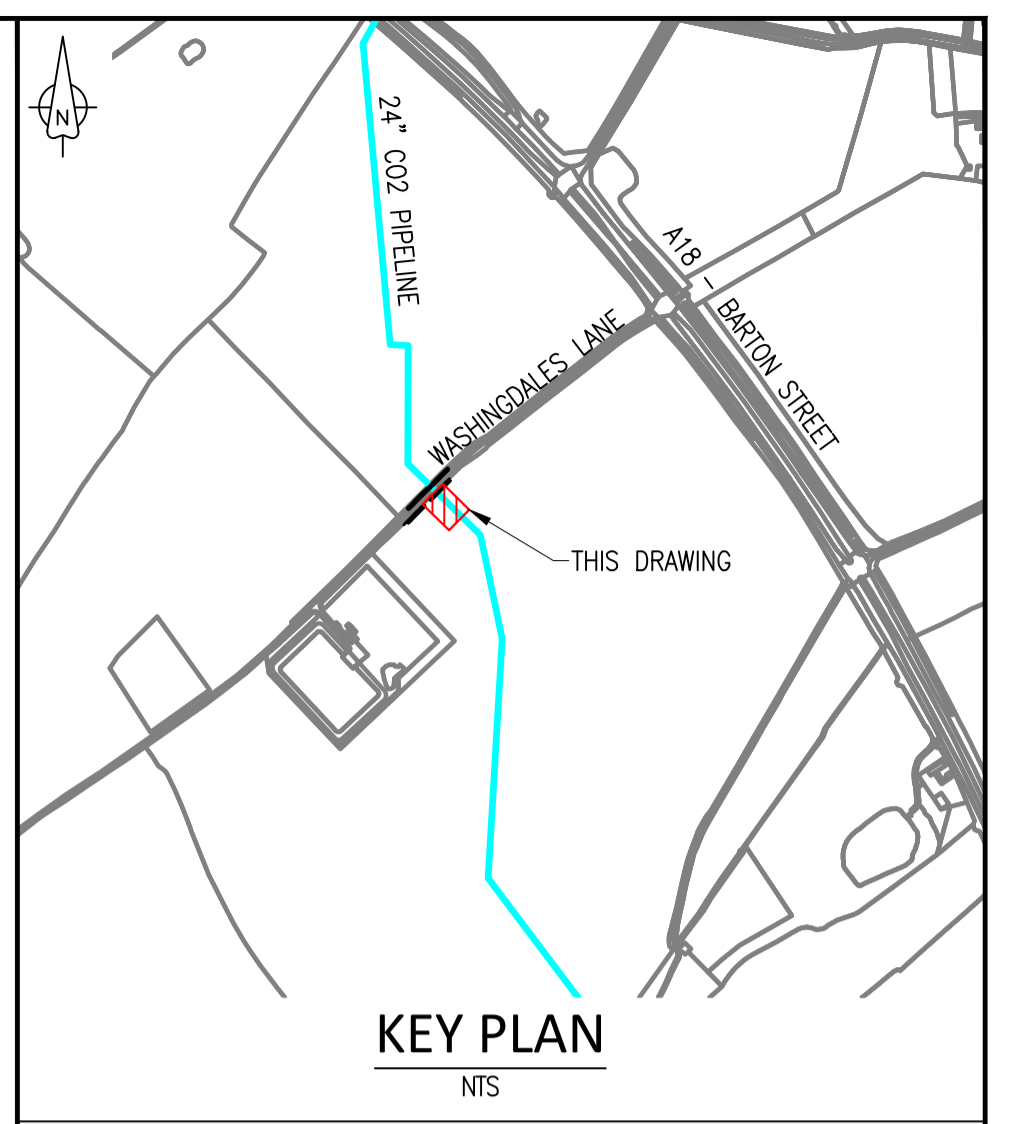

KEY PLAN
NTS

GENERAL NOTES

1. ALL PIPELINE LAYOUTS AND DIMENSIONS ARE INDICATIVE/PRELIMINARY AND WILL BE UPDATED DURING FEED DESIGN.
2. PLOT ARRANGEMENT IS INDICATIVE ONLY.
3. EQUIPMENT LAYOUT IS PRELIMINARY AND WILL BE CONFIRMED DURING FEED DESIGN.
4. VENTING/PURGING REQUIREMENTS (INCLUDING STACK HEIGHT) TO BE DETERMINED AT THE FEED STAGE, AND IN ACCORDANCE WITH THE CLIENTS' DIRECTIVE.
5. VENT STACK/ENCLOSURE POSITION IS ONLY INDICATIVE. ARRANGEMENTS WILL DEPENDING ON REQUIREMENTS, FINAL FACILITY GEOGRAPHICAL LOCATION, PREVAILING WIND, AND AS AGREED WITH THE CLIENT DURING THE FEED PHASE OF THE PROJECT.
6. ALL PIPEWORK AND VALVES ARE TO BE INSTALLED BELOW GROUND WITH CONTROL ACTUATOR INSTALLED ABOVE GROUND.
7. BVS DRAINAGE SYSTEM SHALL BE SOAKAWAY TYPE.
8. LAY-BY PARKING AREA SUBJECT TO LOCAL PLANNING AUTHORITY APPROVAL.

HOLDS

1. REQUIREMENT FOR VENT STACK, LOCATION OF VENT STACK & ENCLOSURE.

Rev	Rev. Date	Purpose of Revision	Drawn	Checkd	Apprv'd
3	08/07/2023	RE-ISSUED FOR INFORMATION	GS	GM	MH
2	07/06/2023	RE-ISSUED FOR INFORMATION	TD	GM	MH
1	19/05/2023	ISSUED FOR INFORMATION	DD	GM	MH
0	21/04/2023	ISSUED FOR REVIEW	TD	GM	MH

Penspen
c/o Dar Al-Handasah
150 Holborn
London
EC1N 2NS
England, UK.



Client

Chysaor Production (UK) Limited
23 Lower Belgrave Street
London SW1W 0NR
United Kingdom



Project

VIKING CCS PIPELINE

Drawing title

Washingdales Lane
Block Valve Station
(BVS1)
Regulation 5.2 (o)
Application Document Reference 4.14
(Sheet 1 of 1)

Drawing status

ISSUED FOR INFORMATION

Scale	AS SHOWN	DO NOT SCALE
Sheet Number	01 / 01	Original Sheet Size
Penspen Drawing Number	20428-CI-XLY-000-0006	Rev
Viking CCS Pipeline Drawing Number	PEN-GEN-P-XX-X-EN-51-00007-01	Rev

INFORMATION CONTAINED IN THIS DOCUMENT IS CONFIDENTIAL AND PROPRIETARY TO VIKING CCS PIPELINE OR ITS AFFILIATES. ANY REPRODUCTION OR TRANSMISSION OF THIS INFORMATION WITHOUT THE WRITTEN CONSENT OF VIKING CCS PIPELINE OR PENS PEN IS STRICTLY PROHIBITED. THE INFORMATION CONTAINED HEREIN IS FOR REFERENCE ONLY. VIKING CCS PIPELINE AND/OR PENS PEN DO NOT MAKE ANY REPRESENTATION OR WARRANTY AND SHALL NOT BE LIABLE IN ANY WAY WITH RESPECT TO THE INFORMATION CONTAINED HEREIN OR THE USE THEREOF. THE INFORMATION SHALL NOT BE REPRODUCED, COPIED, LOANED, FORWARDED, DISSEMINATED OR USED IN WHOLE OR IN PART WITHOUT THE PRIOR WRITTEN CONSENT OF VIKING CCS PIPELINE OR PENS PEN. THE DOCUMENT AND ANY COPIES THEREOF SHALL BE RETURNED OR DESTROYED ON REQUEST OF VIKING CCS PIPELINE OR PENS PEN.

