

Southampton to London Pipeline Project

Volume 2

General Arrangement Plans (3 of 3)

Application Document: 2.6

Planning Inspectorate Reference Number: EN070005

APFP Regulation No. 5(2)(o)

Revision No. 2.0

September 2019



(This page is intentionally left blank)



Contents

B2325300-JAC-000-CIV-DRG-000501 - General Arrangement - Key Plan Sheet 1 of 2 Burley Green to Alton
B2325300-JAC-000-CIV-DRG-000502 - General Arrangement - Key Plan Sheet 2 of 2 - Alton To West London Terminal
B2325300-JAC-000-CIV-DRG-000511 - General Arrangement Sheet 1
B2325300-JAC-000-CIV-DRG-000512 - General Arrangement Sheet 2
B2325300-JAC-000-CIV-DRG-000513 - General Arrangement Sheet 3
B2325300-JAC-000-CIV-DRG-000514 - General Arrangement Sheet 4
B2325300-JAC-000-CIV-DRG-000515 - General Arrangement Sheet 5
B2325300-JAC-000-CIV-DRG-000516 - General Arrangement Sheet 6
B2325300-JAC-000-CIV-DRG-000517 - General Arrangement Sheet 7
B2325300-JAC-000-CIV-DRG-000518 - General Arrangement Sheet 8
B2325300-JAC-000-CIV-DRG-000519 - General Arrangement Sheet 9
B2325300-JAC-000-CIV-DRG-000520 - General Arrangement Sheet 10
B2325300-JAC-000-CIV-DRG-000521 - General Arrangement Sheet 11
B2325300-JAC-000-CIV-DRG-000522 - General Arrangement Sheet 12
B2325300-JAC-000-CIV-DRG-000523 - General Arrangement Sheet 13
B2325300-JAC-000-CIV-DRG-000524 - General Arrangement Sheet 14
B2325300-JAC-000-CIV-DRG-000525 - General Arrangement Sheet 15
B2325300-JAC-000-CIV-DRG-000526 - General Arrangement Sheet 16
B2325300-JAC-000-CIV-DRG-000527 - General Arrangement Sheet 17
B2325300-JAC-000-CIV-DRG-000528 - General Arrangement Sheet 18
B2325300-JAC-000-CIV-DRG-000529 - General Arrangement Sheet 19
B2325300-JAC-000-CIV-DRG-000530 - General Arrangement Sheet 20
B2325300-JAC-000-CIV-DRG-000531 - General Arrangement Sheet 21
B2325300-JAC-000-CIV-DRG-000532 - General Arrangement Sheet 22
B2325300-JAC-000-CIV-DRG-000533 - General Arrangement Sheet 23



B2325300-JAC-000-CIV-DRG-000534 - General Arrangement Sheet 24

B2325300-JAC-000-CIV-DRG-000535 - General Arrangement Sheet 25

B2325300-JAC-000-CIV-DRG-000536 - General Arrangement Sheet 26

B2325300-JAC-000-CIV-DRG-000537 - General Arrangement Sheet 27

B2325300-JAC-000-CIV-DRG-000538 - General Arrangement Sheet 28

B2325300-JAC-000-CIV-DRG-000539 - General Arrangement Sheet 29

B2325300-JAC-000-CIV-DRG-000540 - General Arrangement Sheet 30

B2325300-JAC-000-CIV-DRG-000541 - General Arrangement Sheet 31

B2325300-JAC-000-CIV-DRG-000542 - General Arrangement Sheet 32

B2325300-JAC-000-CIV-DRG-000543 - General Arrangement Sheet 33

B2325300-JAC-000-CIV-DRG-000544 - General Arrangement Sheet 34

B2325300-JAC-000-CIV-DRG-000545 - General Arrangement Sheet 35

B2325300-JAC-000-CIV-DRG-000546 - General Arrangement Sheet 36

B2325300-JAC-000-CIV-DRG-000547 - General Arrangement Sheet 37

B2325300-JAC-000-CIV-DRG-000548 - General Arrangement Sheet 38

B2325300-JAC-000-CIV-DRG-000549 - General Arrangement Sheet 39

B2325300-JAC-000-CIV-DRG-000550 - General Arrangement Sheet 40

B2325300-JAC-000-CIV-DRG-000551 - General Arrangement Sheet 41

B2325300-JAC-000-CIV-DRG-000552 - General Arrangement Sheet 42

B2325300-JAC-000-CIV-DRG-000553 - General Arrangement Sheet 43

B2325300-JAC-000-CIV-DRG-000554 - General Arrangement Sheet 44

B2325300-JAC-000-CIV-DRG-000555 - General Arrangement Sheet 45

B2325300-JAC-000-CIV-DRG-000556 - General Arrangement Sheet 46

B2325300-JAC-000-CIV-DRG-000557 - General Arrangement Sheet 47

B2325300-JAC-000-CIV-DRG-000558 - General Arrangement Sheet 48

B2325300-JAC-000-CIV-DRG-000559 - General Arrangement Sheet 49

B2325300-JAC-000-CIV-DRG-000560 - General Arrangement Sheet 50



- B2325300-JAC-000-CIV-DRG-000561 - General Arrangement Sheet 51
- B2325300-JAC-000-CIV-DRG-000562 - General Arrangement Sheet 52
- B2325300-JAC-000-CIV-DRG-000563 - General Arrangement Sheet 53
- B2325300-JAC-000-CIV-DRG-000564 - General Arrangement Sheet 54
- B2325300-JAC-000-CIV-DRG-000565 - General Arrangement Sheet 55
- B2325300-JAC-000-CIV-DRG-000566 - General Arrangement Sheet 56
- B2325300-JAC-000-CIV-DRG-000567 - General Arrangement Sheet 57
- B2325300-JAC-000-CIV-DRG-000568 - General Arrangement Sheet 58
- B2325300-JAC-000-CIV-DRG-000569 - General Arrangement Sheet 59
- B2325300-JAC-000-CIV-DRG-000601 - General Arrangement Sheet 101
- B2325300-JAC-000-CIV-DRG-000602 - General Arrangement Sheet 102
- B2325300-JAC-000-CIV-DRG-000603 - General Arrangement Sheet 103
- B2325300-JAC-000-CIV-DRG-000604 - General Arrangement Sheet 104
- B2325300-JAC-000-CIV-DRG-000605 - General Arrangement Sheet 105
- B2325300-JAC-000-CIV-DRG-000606 - General Arrangement Sheet 106
- B2325300-JAC-000-CIV-DRG-000607 - General Arrangement Sheet 107
- B2325300-JAC-000-CIV-DRG-000608 - General Arrangement Sheet 108
- B2325300-JAC-000-CIV-DRG-000609 - General Arrangement Sheet 109
- B2325300-JAC-000-CIV-DRG-000610 - General Arrangement Sheet 110
- B2325300-JAC-000-CIV-DRG-000611 - General Arrangement Sheet 111
- B2325300-JAC-000-CIV-DRG-000612 - General Arrangement Sheet 112
- B2325300-JAC-000-CIV-DRG-000613 - General Arrangement Sheet 113
- B2325300-JAC-000-CIV-DRG-000614 - General Arrangement Sheet 114
- B2325300-JAC-000-CIV-DRG-000615 - General Arrangement Sheet 115
- B2325300-JAC-000-CIV-DRG-000616 - General Arrangement Sheet 116
- B2325300-JAC-000-CIV-DRG-000617 - General Arrangement Sheet 117
- B2325300-JAC-000-CIV-DRG-000618 - General Arrangement Sheet 118



B2325300-JAC-000-CIV-DRG-000619 - General Arrangement Sheet 119

B2325300-JAC-000-CIV-DRG-000620 - General Arrangement Sheet 120

B2325300-JAC-000-CIV-DRG-000621 - General Arrangement Sheet 121

B2325300-JAC-000-CIV-DRG-000622 - General Arrangement Sheet 122

B2325300-JAC-000-CIV-DRG-000623 - General Arrangement Sheet 123

B2325300-JAC-000-CIV-DRG-000624 - General Arrangement Sheet 124

(This page is intentionally left blank)

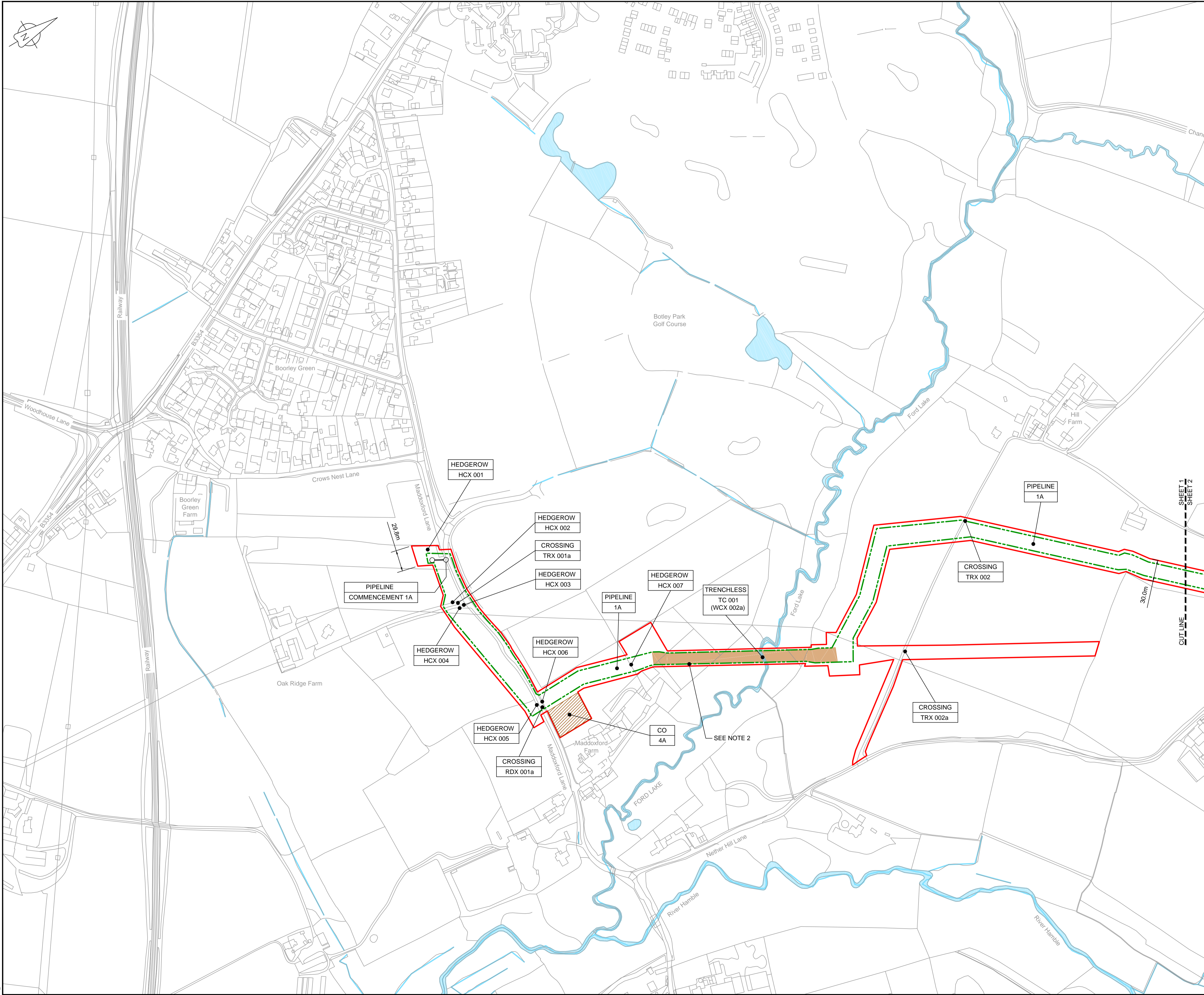

LOCATION PLAN
SCALE 1:500,000

NOTES
1. THIS DRAWING IS IN METRES UNLESS STATED OTHERWISE.
2. TRENCHLESS CROSSINGS ARE INDICATIVE ONLY.

LEGEND

	ORDER LIMITS
	LIMITS OF DEVIATION
	NARROW WORKING AREA (NW)
	TRENCHLESS CROSSING (TC)
	WATER BODIES
	ABOVE GROUND INSTALLATION (AGI) / VALVE (VA) / PRESSURE TRANSDUCER (PT)
	COMPOUND (CO)
	TREE PRESERVATION ORDER (TPO)
	DESCRIPTION
	ID or WORK NUMBER (if applicable)
	COMMENCEMENT / TERMINATION OF WORKS (COMMENCEMENT = OPEN, TERMINATION = CLOSED)

Contains Ordnance Survey data © Crown copyright and database rights 2019.

© Crown copyright and database rights 2019 OS Licence Number AL10005237.

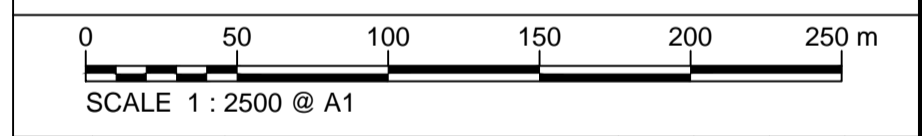

C01	02/05/19	DCO SUBMISSION	PC	JA	SC	PH
C02	09/09/19	SHEETS 10, 11 AND 54 REVISED TO WITHDRAW A2b SUB-OPTION	BT	JA	ND	NJ
Rev	Rev. Date	Purpose of revision	Drawn	Checked	Rev'd	Appr'd

JACOBS
1180 Eskdale Road, Wokingham, Wokingham, RG41 5TU
Tel: +44(0)118 946 7000 Fax: +44(0)118 946 7001
www.jacobs.com

Client: Esso Petroleum Company, Limited
Ermyn House,
Ermyn Way,
Leatherhead,
Surrey,
KT22 8UX

Project: Southampton to London Pipeline Project

Drawing title:
**GENERAL ARRANGEMENT
SHEET 1
REGULATION 5 (2)(O)**

Drawing status: **Fit for Stage Approval**

Scale	1:2500	DO NOT SCALE
Jacobs No.	B2325300	Rev
Client no.		C02

Drawing number:
B2325300-JAC-000-CIV-DRG-000511

© Copyright 2019 Jacobs U.K. Limited. The concepts and information contained in this document are the property of Jacobs. Use or copying of this document in whole or in part without the written permission of Jacobs constitutes an infringement of copyright. Limitation: This drawing has been prepared on behalf of, and for the exclusive use of, Jacobs' Client, and is subject to, and issued in accordance with, the provisions of the contract between Jacobs and the Client. Jacobs accepts no liability or responsibility whatsoever, for or in respect of, any use of, or reliance upon, this drawing by any third party.

C:\pwworking\jacobs_uk_water&utilities_ssf\by\ordms33519\B2325300-JAC-000-CIV-DRG-000511.dwg - 09/09/2019 14:48:06 - A1Frame - BTaylor

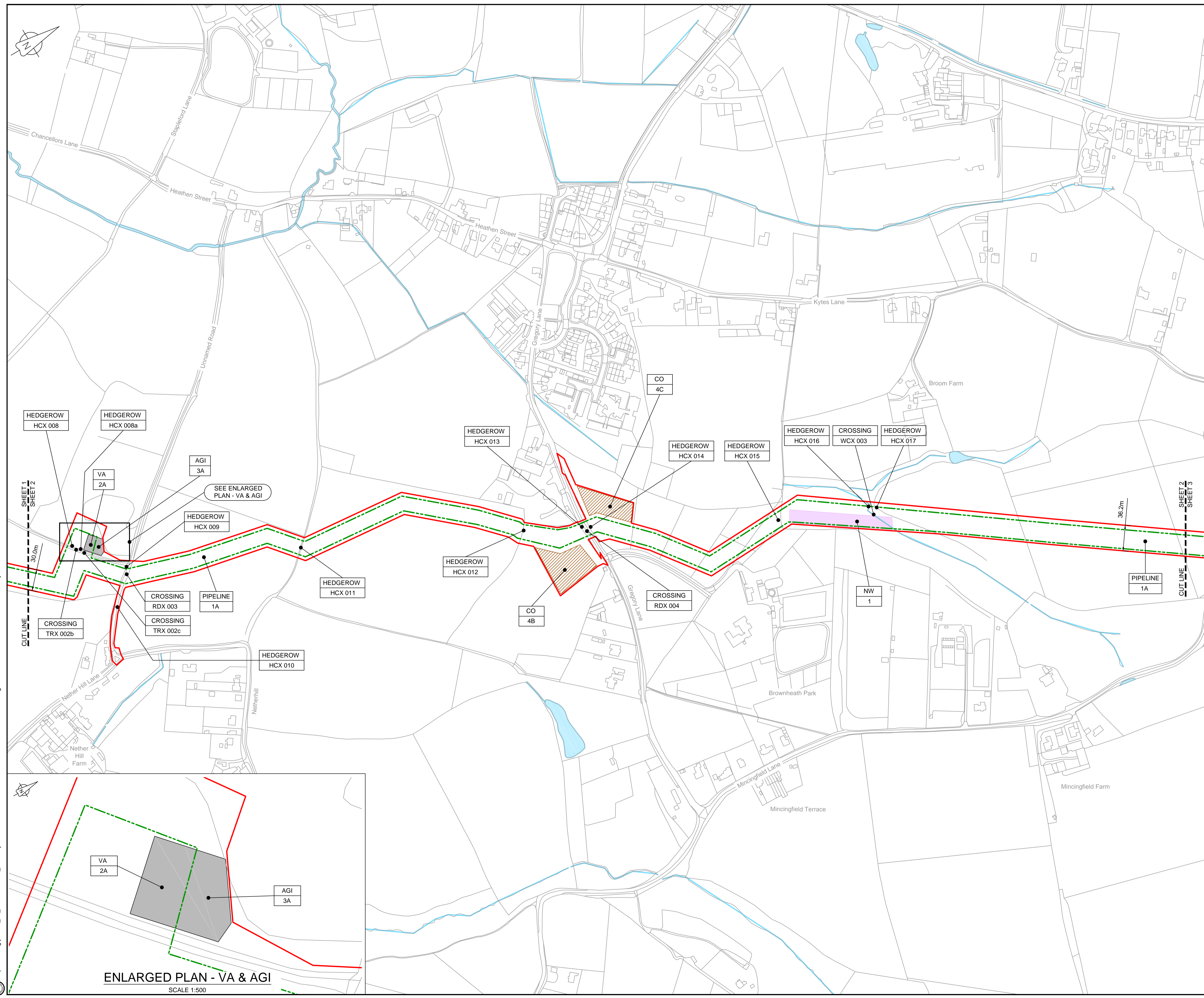

LOCATION PLAN
SCALE 1:500,000

- NOTES**
- THIS DRAWING IS IN METRES UNLESS STATED OTHERWISE.
 - TRENCHLESS CROSSINGS ARE INDICATIVE ONLY.

- LEGEND**
- ORDER LIMITS
 - LIMITS OF DEVIATION
 - NARROW WORKING AREA (NW)
 - TRENCHLESS CROSSING (TC)
 - WATER BODIES
 - ABOVE GROUND INSTALLATION (AGI) / VALVE (VA) / PRESSURE TRANSDUCER (PT)
 - COMPOUND (CO)
 - TREE PRESERVATION ORDER (TPO)
 - DESCRIPTION
 - ID or WORK NUMBER (if applicable)
 - COMMENCEMENT / TERMINATION OF WORKS (COMMENCEMENT = OPEN, TERMINATION = CLOSED)

Contains Ordnance Survey data © Crown copyright and database rights 2019.

© Crown copyright and database rights 2019 OS Licence Number AL10005237.



Rev	Rev. Date	Purpose of revision	Drawn	Checked	Rev'd	Appr'd
C01	02/05/19	DCO SUBMISSION	PC	JA	SC	PH
C02	09/09/19	SHEETS 10, 11 AND 54 REVISED TO WITHDRAW A2b SUB-OPTION	BT	JA	ND	NJ

JACOBS
1180 Eskdale Road, Wincersh, Wokingham, RG41 5TU
Tel: +44(0)118 946 7000 Fax: +44(0)118 946 7001
www.jacobs.com

Client: Esso Petroleum Company, Limited
Emryn House,
Emryn Way,
Leatherhead,
Surrey,
KT22 8UX

Project: Southampton to London Pipeline Project

Drawing title: **GENERAL ARRANGEMENT SHEET 2 REGULATION 5 (2)(O)**

Drawing status: **Fit for Stage Approval**

Scale	1:2500	DO NOT SCALE
Jacobs No.	B2325300	Rev
Client no.		C02

Drawing number: **B2325300-JAC-000-CIV-DRG-000512**

© Copyright 2019 Jacobs U.K. Limited. The concepts and information contained in this document are the property of Jacobs. Use or copying of this document in whole or in part without the written permission of Jacobs constitutes an infringement of copyright. Limitation: This drawing has been prepared on behalf of, and for the exclusive use of, the Client, and is subject to, and issued in accordance with, the provisions of the contract between Jacobs and the Client. Jacobs accepts no liability or responsibility whatsoever for, or in respect of, any use of, or reliance upon, this drawing by any third party.

C:\pwworking\jacobs_uk_water\utilities_ssf\london\dms33513\B2325300-JAC-000-CIV-DRG-000512.dwg - 09/09/2019 14:50:16 - A1Frame - BTaylor

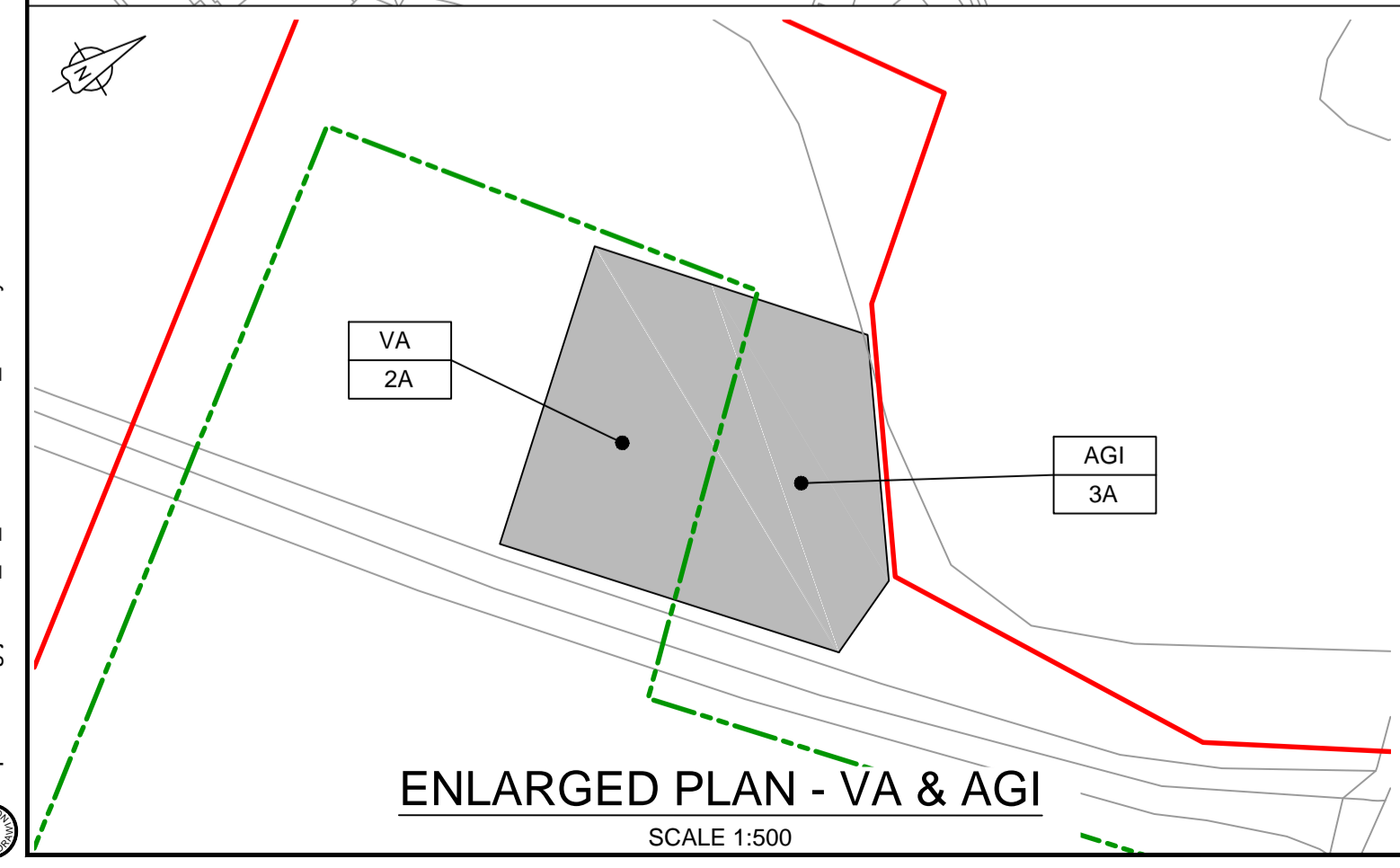

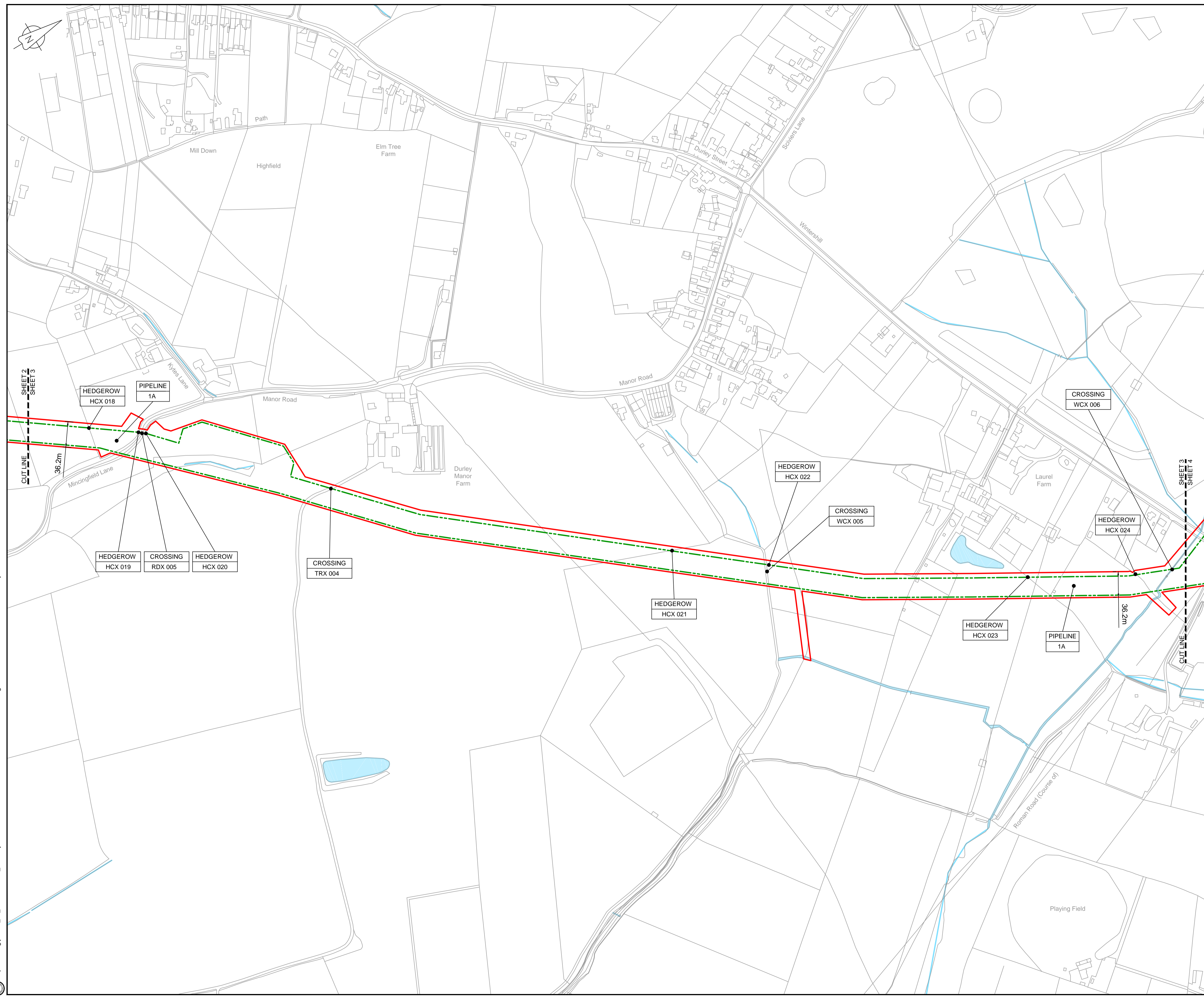

LOCATION PLAN
SCALE 1:500,000

NOTES
 1. THIS DRAWING IS IN METRES UNLESS STATED OTHERWISE.
 2. TRENCHLESS CROSSINGS ARE INDICATIVE ONLY.

LEGEND

	ORDER LIMITS
	LIMITS OF DEVIATION
	NARROW WORKING AREA (NW)
	TRENCHLESS CROSSING (TC)
	WATER BODIES
	ABOVE GROUND INSTALLATION (AGI) / VALVE (VA) / PRESSURE TRANSDUCER (PT)
	COMPOUND (CO)
	TREE PRESERVATION ORDER (TPO)
	DESCRIPTION
	ID or WORK NUMBER (if applicable)
	COMMENCEMENT / TERMINATION OF WORKS (COMMENCEMENT = OPEN, TERMINATION = CLOSED)

Contains Ordnance Survey data © Crown copyright and database rights 2019.

© Crown copyright and database rights 2019 OS Licence Number AL10005237.



C01	02/05/19	DCO SUBMISSION	PC	JA	SC	PH
C02	09/09/19	SHEETS 10, 11 AND 54 REVISED TO WITHDRAW A2b SUB-OPTION	BT	JA	ND	NJ
Rev	Rev. Date	Purpose of revision	Drawn	Checked	Rev'd	Appr'd

JACOBS
 1180 Eskdale Road, Wincersh, Wokingham, RG41 5TU
 Tel:+44(0)118 946 7000 Fax:+44(0)118 946 7001
 www.jacobs.com

Client: Esso Petroleum Company, Limited
 Ermyn House,
 Ermyn Way,
 Leatherhead,
 Surrey,
 KT22 8UX

Project: Southampton to London Pipeline Project

Drawing title: **GENERAL ARRANGEMENT SHEET 3 REGULATION 5 (2)(O)**

Drawing status: **Fit for Stage Approval**

Scale	1:2500	DO NOT SCALE
Jacobs No.	B2325300	Rev
Client no.		C02

Drawing number: **B2325300-JAC-000-CIV-DRG-000513**

© Copyright 2019 Jacobs U.K. Limited. The concepts and information contained in this document are the property of Jacobs. Use or copying of this document in whole or in part without the written permission of Jacobs constitutes an infringement of copyright. Limitation: This drawing has been prepared on behalf of and for the exclusive use of Jacobs' Client, and is subject to, and issued in accordance with, the provisions of the contract between Jacobs and the Client. Jacobs accepts no liability or responsibility whatsoever for, or in respect of, any use of, or reliance upon, this drawing by any third party.

C:\pwworking\jacobs_uk_water\utilities_ssf\bay\ordms33513B2325300-JAC-000-CIV-DRG-000513.dwg - 09/09/2019 14:52:53 - A1Frame - BTaylor

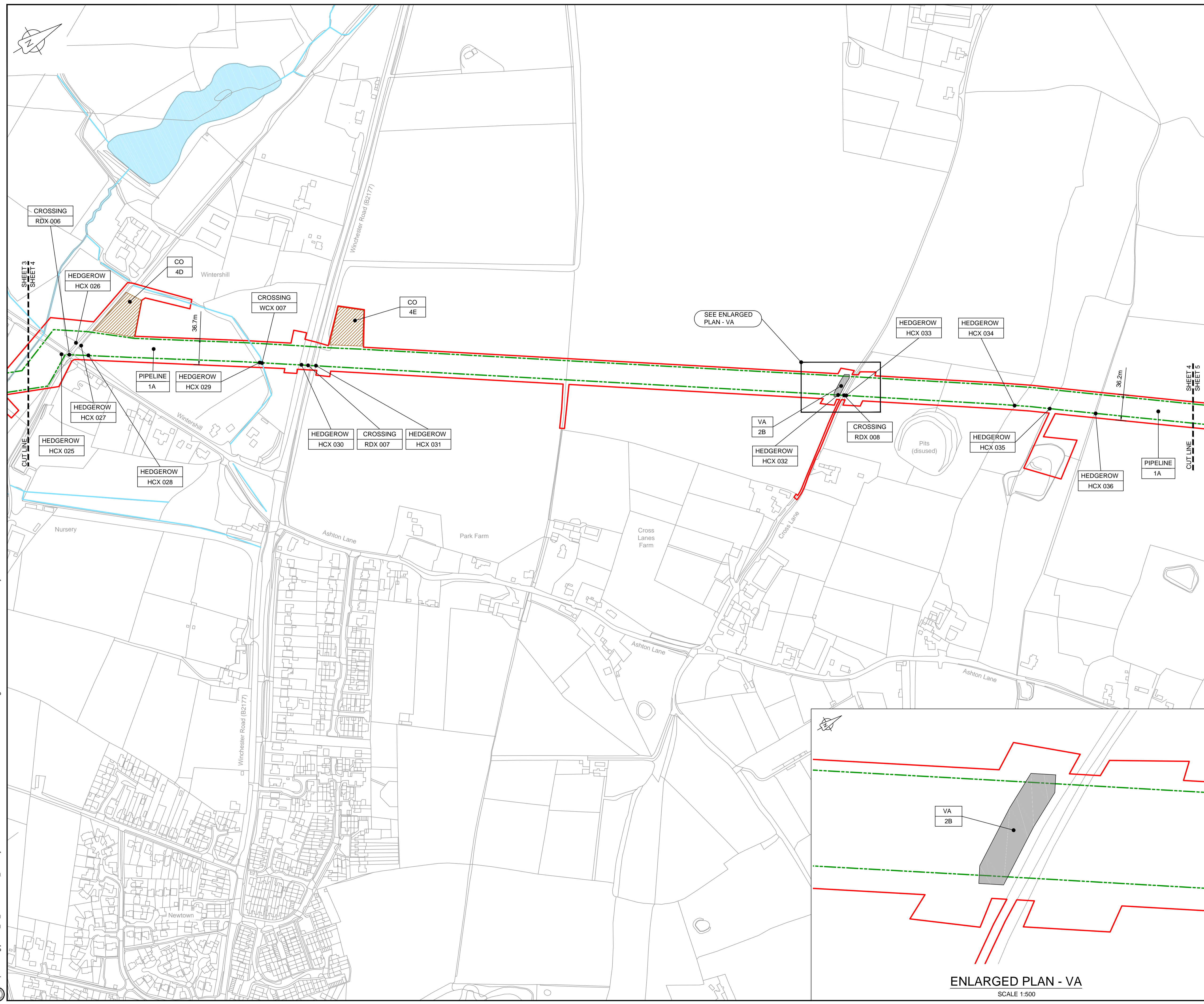

LOCATION PLAN
SCALE 1:500,000

NOTES
1. THIS DRAWING IS IN METRES UNLESS STATED OTHERWISE.
2. TRENCHLESS CROSSINGS ARE INDICATIVE ONLY.

LEGEND

[Red line]	ORDER LIMITS
[Green dashed line]	LIMITS OF DEVIATION
[Purple shaded area]	NARROW WORKING AREA (NW)
[Brown shaded area]	TRENCHLESS CROSSING (TC)
[Blue shaded area]	WATER BODIES
[Grey shaded area]	ABOVE GROUND INSTALLATION (AGI) / VALVE (VA) / PRESSURE TRANSDUCER (PT)
[Hatched area]	COMPOUND (CO)
[Green dashed line with dots]	TREE PRESERVATION ORDER (TPO)
[Line with dot]	DESCRIPTION
[Line with dot]	ID or WORK NUMBER (if applicable)
[Circle with dot]	COMMENCEMENT / TERMINATION OF WORKS (COMMENCEMENT = OPEN, TERMINATION = CLOSED)

Contains Ordnance Survey data © Crown copyright and database rights 2019.
© Crown copyright and database rights 2019 OS Licence Number AL10005237.



C01	02/05/19	DCO SUBMISSION	PC	JA	SC	PH
C02	09/09/19	SHEETS 10, 11 AND 54 REVISED TO WITHDRAW A2B SUB-OPTION	BT	JA	ND	NJ
Rev	Rev. Date	Purpose of revision	Drawn	Checked	Rev'd	Appr'd

JACOBS
1180 Eskdale Road, Winners, Wokingham, RG41 5TU
Tel:+44(0)118 946 7000 Fax:+44(0)118 946 7001
www.jacobs.com

Client: Esso Petroleum Company, Limited
Emryn House,
Leatherhead,
Surrey,
KT22 8UX

Project: Southampton to London Pipeline Project

Drawing title: **GENERAL ARRANGEMENT SHEET 4 REGULATION 5 (2)(O)**

Drawing status: **Fit for Stage Approval**

Scale: 1:2500 **DO NOT SCALE**

Jacobs No. B2325300 Rev **C02**

Drawing number: **B2325300-JAC-000-CIV-DRG-000514**

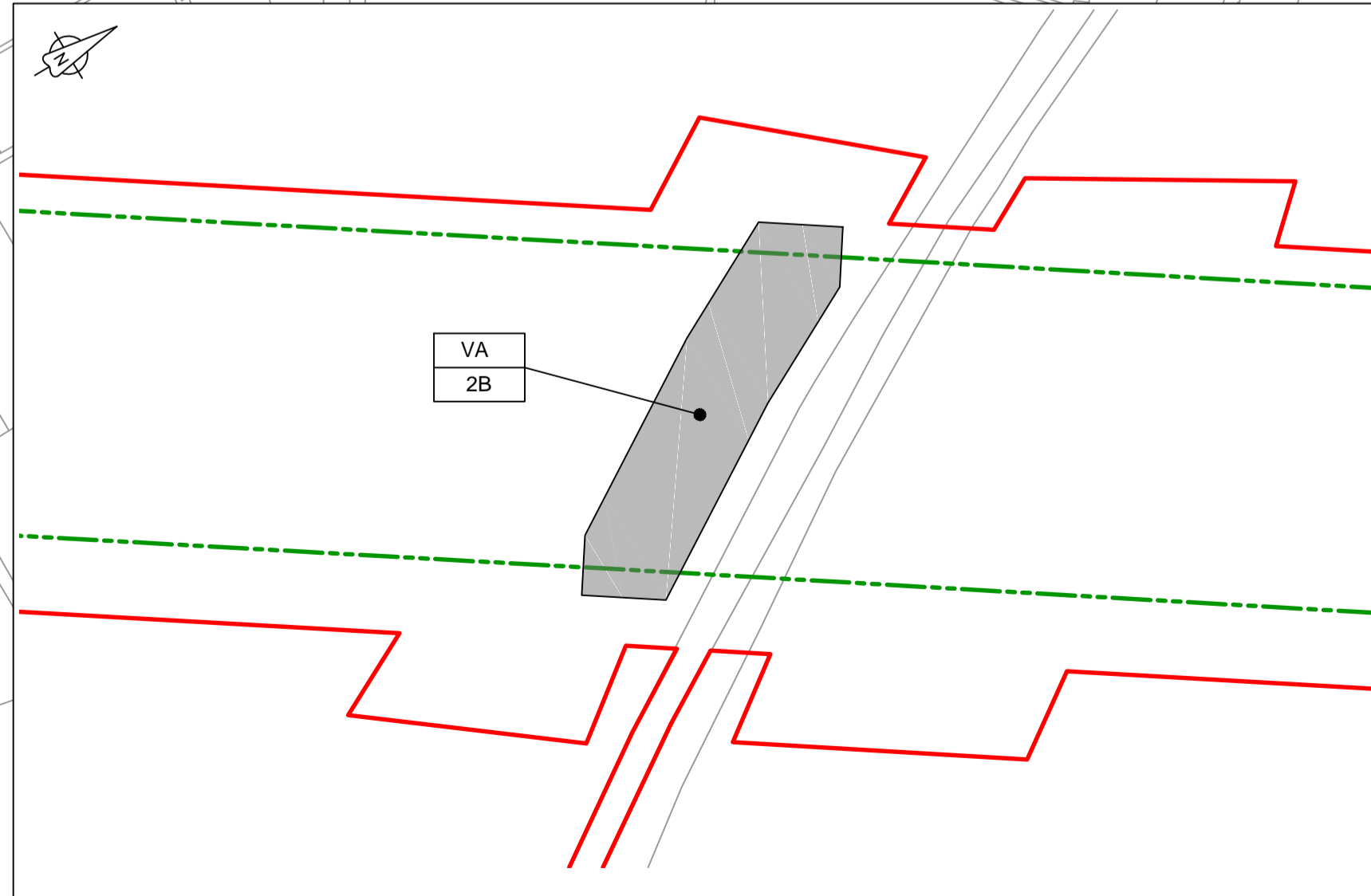

ENLARGED PLAN - VA
SCALE 1:500

C:\pwworking\jacobs_uk_water&utilities_ssf\by\ordms33513\B2325300-JAC-000-CIV-DRG-000514.dwg - 09/09/2019 14:56:07 - A1Frame - BTaylor

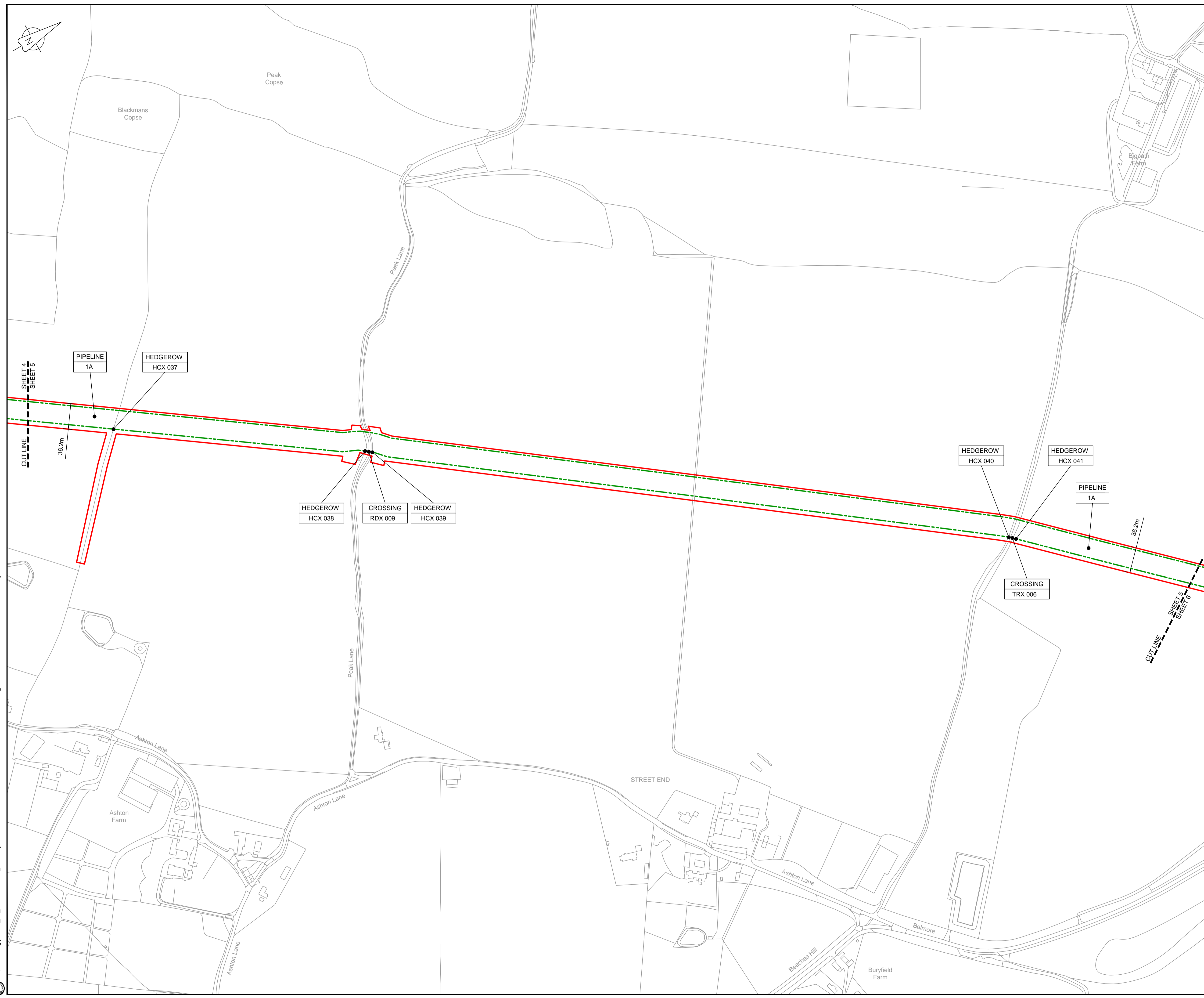

LOCATION PLAN
SCALE 1:500,000

NOTES
 1. THIS DRAWING IS IN METRES UNLESS STATED OTHERWISE.
 2. TRENCHLESS CROSSINGS ARE INDICATIVE ONLY.

LEGEND

	ORDER LIMITS
	LIMITS OF DEVIATION
	NARROW WORKING AREA (NW)
	TRENCHLESS CROSSING (TC)
	WATER BODIES
	ABOVE GROUND INSTALLATION (AGI) / VALVE (VA) / PRESSURE TRANSDUCER (PT)
	COMPOUND (CO)
	TREE PRESERVATION ORDER (TPO)
	DESCRIPTION
	ID or WORK NUMBER (if applicable)
	COMMENCEMENT / TERMINATION OF WORKS (COMMENCEMENT = OPEN, TERMINATION = CLOSED)

Contains Ordnance Survey data © Crown copyright and database rights 2019.

© Crown copyright and database rights 2019 OS Licence Number AL100005237.



C01	02/05/19	DCO SUBMISSION	PC	JA	SC	PH
C02	09/09/19	SHEETS 10, 11 AND 54 REVISED TO WITHDRAW A2b SUB-OPTION	BT	JA	ND	NJ
Rev	Rev. Date	Purpose of revision	Drawn	Checked	Rev'd	Appr'd

JACOBS
 1180 Eskdale Road, Wokingham, Wokingham, RG41 5TU
 Tel:+44(0)118 946 7000 Fax:+44(0)118 946 7001
 www.jacobs.com

Client: Esso Petroleum Company, Limited
 Emryn House,
 Emryn Way,
 Leatherhead,
 Surrey,
 KT22 8UX

Project: Southampton to London Pipeline Project

Drawing title: **GENERAL ARRANGEMENT SHEET 5 REGULATION 5 (2)(O)**

Drawing status: **Fit for Stage Approval**

Scale	1:2500	DO NOT SCALE
Jacobs No.	B2325300	Rev
Client no.		C02

Drawing number: **B2325300-JAC-000-CIV-DRG-000515**

© Copyright 2019 Jacobs U.K. Limited. The concepts and information contained in this document are the property of Jacobs. Use or copying of this document in whole or in part without the written permission of Jacobs constitutes an infringement of copyright. Limitation: This drawing has been prepared on behalf of, and for the exclusive use of, Jacobs' Client, and is subject to, and issued in accordance with, the provisions of the contract between Jacobs and the Client. Jacobs accepts no liability or responsibility whatsoever for, or in respect of, any use of, or reliance upon, this drawing by any third party.

C:\pwworking\jacobs_uk_water\utilities_ssf\by\ordms33513\B2325300-JAC-000-CIV-DRG-000515.dwg - 09/09/2019 14:58:17 - A1Frame - BTaylor

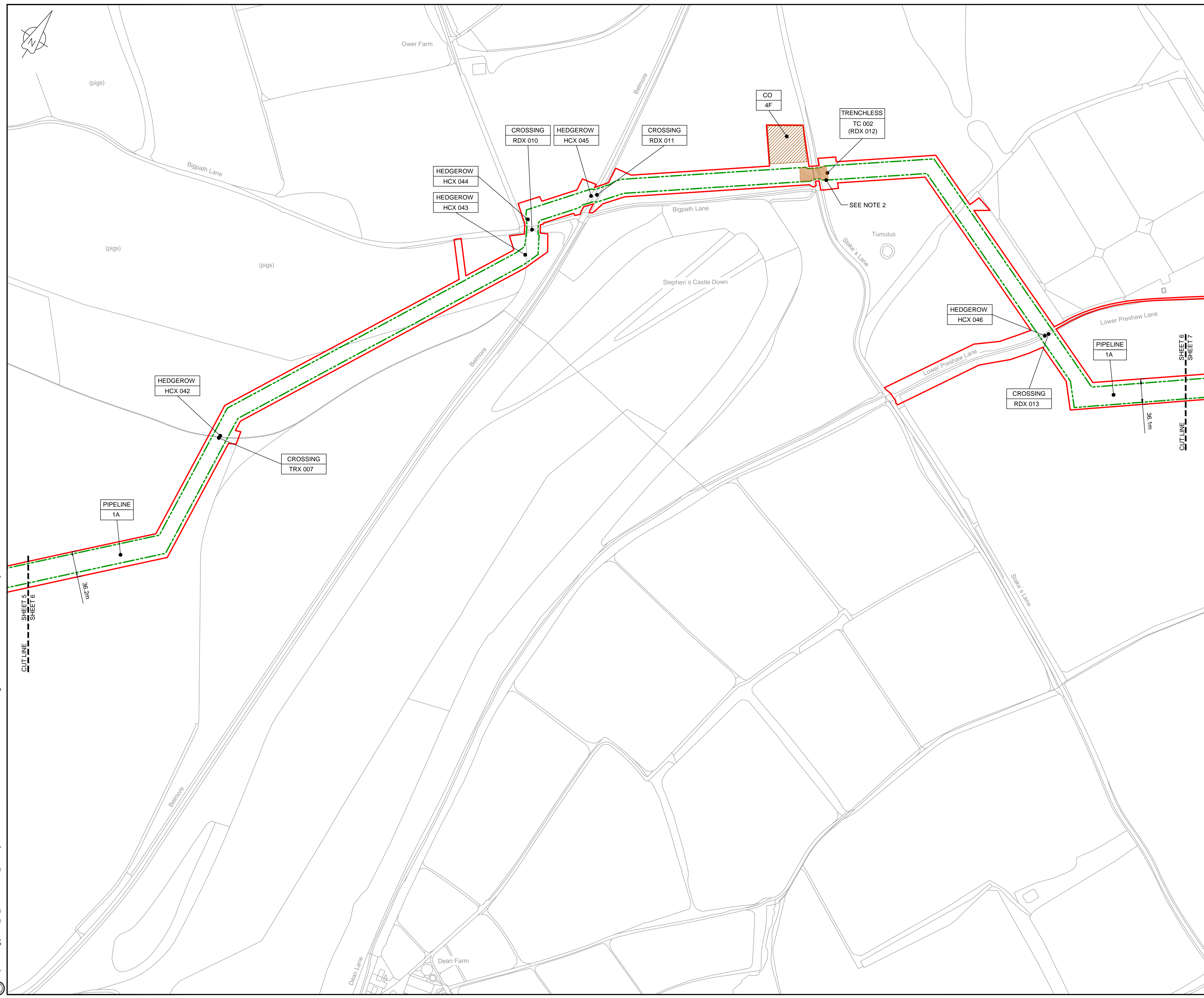

LOCATION PLAN
SCALE 1:500,000

- NOTES
- THIS DRAWING IS IN METRES UNLESS STATED OTHERWISE.
 - TRENCHLESS CROSSINGS ARE INDICATIVE ONLY.

LEGEND

[Red line]	ORDER LIMITS
[Green dashed line]	LIMITS OF DEVIATION
[Purple shaded area]	NARROW WORKING AREA (NW)
[Brown shaded area]	TRENCHLESS CROSSING (TC)
[Blue shaded area]	WATER BODIES
[Grey shaded area]	ABOVE GROUND INSTALLATION (AGI) / VALVE (VA) / PRESSURE TRANSDUCER (PT)
[Hatched box]	COMPOUND (CO)
[Green circle]	TREE PRESERVATION ORDER (TPO)
[Line with dot]	DESCRIPTION
[Line with dot]	ID or WORK NUMBER (if applicable)
[Circle with dot]	COMMENCEMENT / TERMINATION OF WORKS (COMMENCEMENT = OPEN, TERMINATION = CLOSED)

Contains Ordnance Survey data © Crown copyright and database rights 2019.

© Crown copyright and database rights 2019 OS Licence Number AL10005237.



C01	02/05/19	DCO SUBMISSION	PC	JA	SC	PH
C02	09/09/19	SHEETS 10, 11 AND 54 REVISED TO WITHDRAW A2b SUB-OPTION	BT	JA	ND	NJ
Rev	Rev. Date	Purpose of revision	Drawn	Checked	Rev'd	Appr'd

JACOBS
1180 Eskdale Road, Winnersh, Wokingham, RG41 5TU
Tel: +44(0)118 946 7000 Fax: +44(0)118 946 7001
www.jacobs.com

Client: Esso Petroleum Company, Limited
Ermyn House,
Ermyn Way,
Leatherhead,
Surrey,
KT22 8UX

Project: Southampton to London Pipeline Project

Drawing title
**GENERAL ARRANGEMENT
SHEET 6
REGULATION 5 (2)(O)**

Drawing status: **Fit for Stage Approval**

Scale	1:2500	DO NOT SCALE
Jacobs No.	B2325300	Rev
Client no.		C02

Drawing number
B2325300-JAC-000-CIV-DRG-000516

© Copyright 2019 Jacobs U.K. Limited. The concepts and information contained in this document are the property of Jacobs. Use or copying of this document in whole or in part without the written permission of Jacobs constitutes an infringement of copyright. Limitation: This drawing has been prepared on behalf of, and for the exclusive use of, Jacobs' Client, and is subject to, and issued in accordance with, the provisions of the contract between Jacobs and the Client. Jacobs accepts no liability or responsibility whatsoever for, or in respect of, any use of, or reliance upon, this drawing by any third party.

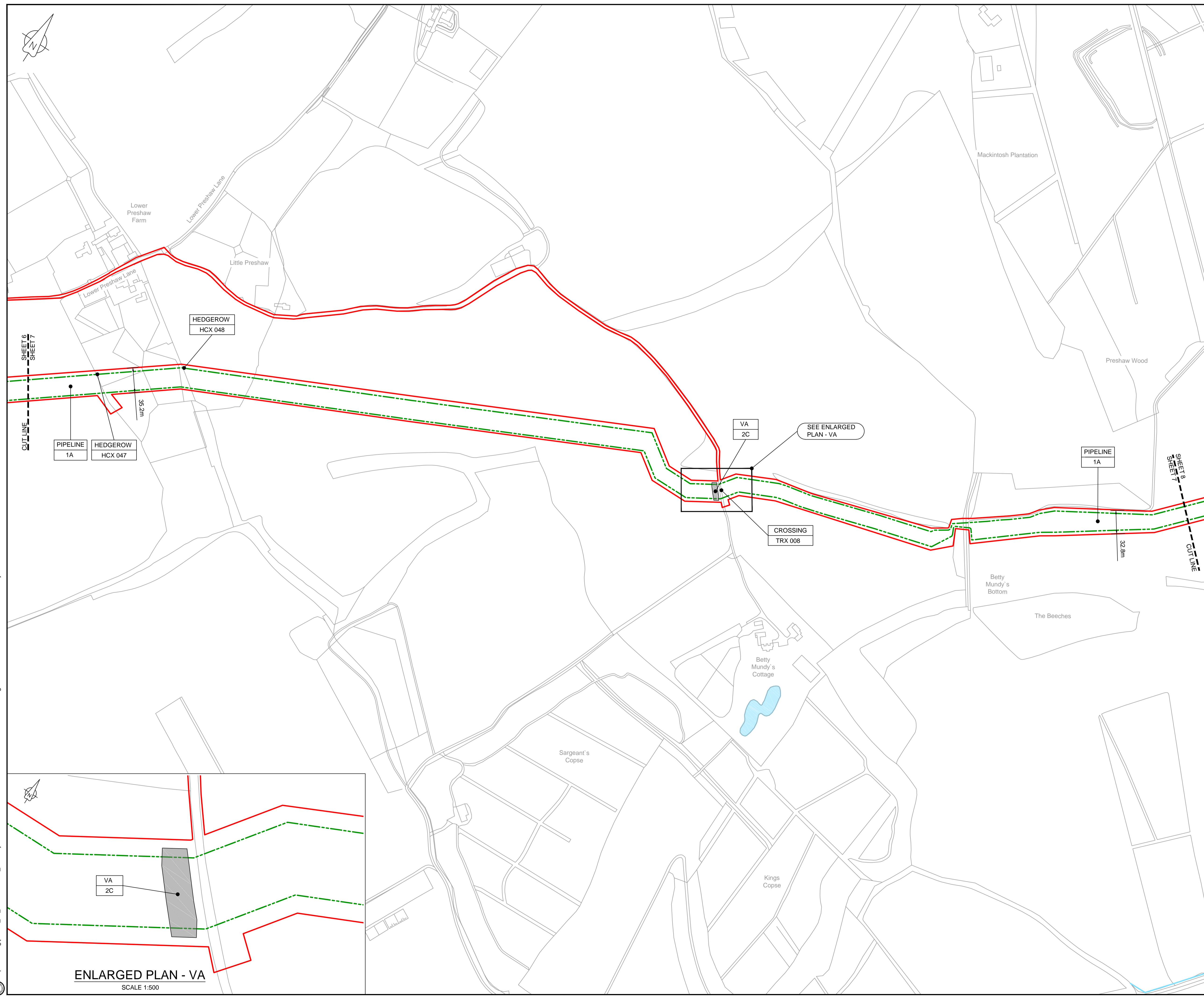

LOCATION PLAN
SCALE 1:500,000

- NOTES**
- THIS DRAWING IS IN METRES UNLESS STATED OTHERWISE.
 - TRENCHLESS CROSSINGS ARE INDICATIVE ONLY.

- LEGEND**
- ORDER LIMITS
 - LIMITS OF DEVIATION
 - NARROW WORKING AREA (NW)
 - TRENCHLESS CROSSING (TC)
 - WATER BODIES
 - ABOVE GROUND INSTALLATION (AGI) / VALVE (VA) / PRESSURE TRANSDUCER (PT)
 - COMPOUND (CO)
 - TREE PRESERVATION ORDER (TPO)
 - DESCRIPTION
 - ID or WORK NUMBER (if applicable)
 - COMMENCEMENT / TERMINATION OF WORKS (COMMENCEMENT = OPEN, TERMINATION = CLOSED)

Contains Ordnance Survey data © Crown copyright and database rights 2019.

© Crown copyright and database rights 2019 OS Licence Number AL10005237.



C01	02/05/19	DCO SUBMISSION	PC	JA	SC	PH
C02	09/09/19	SHEETS 10, 11 AND 54 REVISED TO WITHDRAW A2B SUB-OPTION	BT	JA	ND	NJ
Rev	Rev. Date	Purpose of revision	Drawn	Checked	Rev'd	Appr'd

JACOBS
1180 Eskdale Road, Winnersh, Wokingham, RG41 5TU
Tel: +44(0)118 946 7000 Fax: +44(0)118 946 7001
www.jacobs.com

Client: Esso Petroleum Company, Limited
Ermyn House,
Ermyn Way,
Leatherhead,
Surrey,
KT22 8UX

Project: Southampton to London Pipeline Project

Drawing title: **GENERAL ARRANGEMENT SHEET 7 REGULATION 5 (2)(O)**

Drawing status: **Fit for Stage Approval**

Scale	1:2500	DO NOT SCALE
Jacobs No.	B2325300	Rev
Client no.		C02

Drawing number: **B2325300-JAC-000-CIV-DRG-000517**

© Copyright 2019 Jacobs U.K. Limited. The concepts and information contained in this document are the property of Jacobs. Use or copying of this document in whole or in part without the written permission of Jacobs constitutes an infringement of copyright. Limitation: This drawing has been prepared on behalf of and for the exclusive use of Jacobs' Client, and is subject to, and issued in accordance with, the provisions of the contract between Jacobs and the Client. Jacobs accepts no liability or responsibility whatsoever for, or in respect of, any use of, or reliance upon, this drawing by any third party.

C:\pwworking\jacobs_uk_water&utilities_ssf\by\ordms33519\B2325300-JAC-000-CIV-DRG-000517.dwg - 09/09/2019 15:03:14 - A1Frame - BTaylor

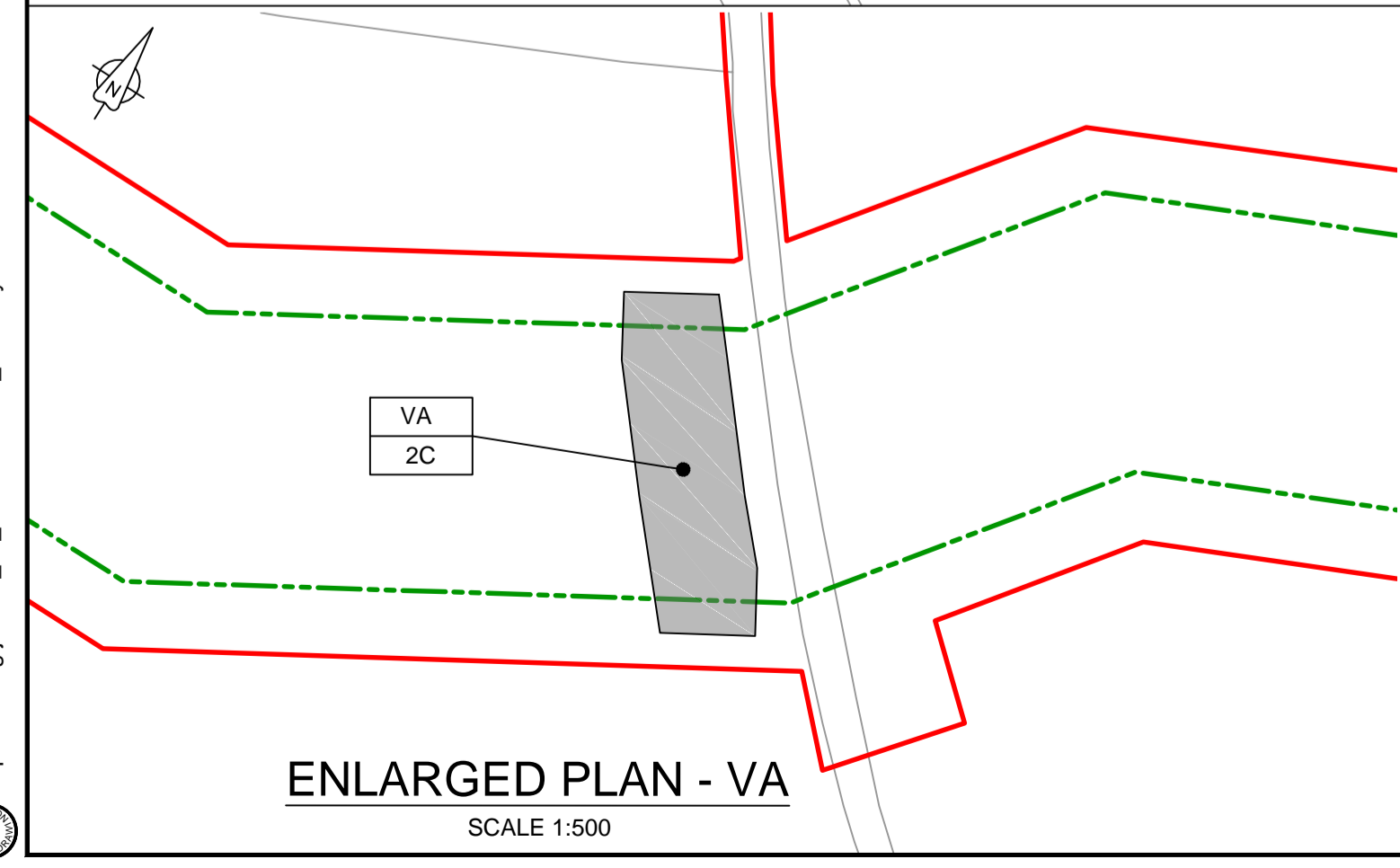

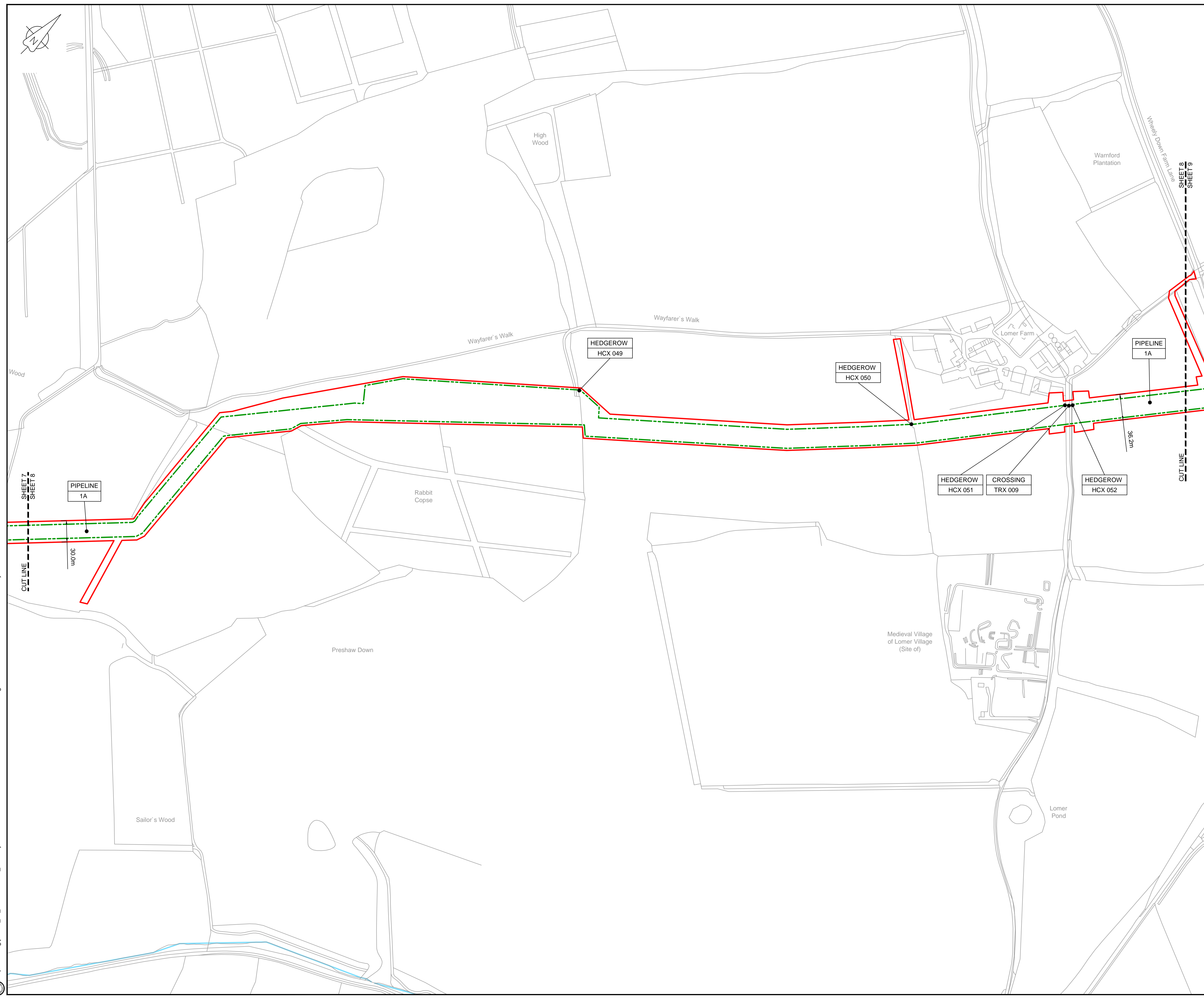

LOCATION PLAN
SCALE 1:500,000

NOTES
1. THIS DRAWING IS IN METRES UNLESS STATED OTHERWISE.
2. TRENCHLESS CROSSINGS ARE INDICATIVE ONLY.

LEGEND

	ORDER LIMITS
	LIMITS OF DEVIATION
	NARROW WORKING AREA (NW)
	TRENCHLESS CROSSING (TC)
	WATER BODIES
	ABOVE GROUND INSTALLATION (AGI) / VALVE (VA) / PRESSURE TRANSDUCER (PT)
	COMPOUND (CO)
	TREE PRESERVATION ORDER (TPO)
	DESCRIPTION
	ID or WORK NUMBER (if applicable)
	COMMENCEMENT / TERMINATION OF WORKS (COMMENCEMENT = OPEN, TERMINATION = CLOSED)

Contains Ordnance Survey data © Crown copyright and database rights 2019.

© Crown copyright and database rights 2019 OS Licence Number AL10005237.



C01	02/05/19	DCO SUBMISSION	PC	JA	SC	PH
C02	09/09/19	SHEETS 10, 11 AND 54 REVISED TO WITHDRAW A2B SUB-OPTION	BT	JA	ND	NJ
Rev	Rev. Date	Purpose of revision	Drawn	Checked	Rev'd	Apprv'd



Client: Esso Petroleum Company, Limited
Emryn House,
Emryn Way,
Leatherhead,
Surrey,
KT22 8UX



Drawing title
**GENERAL ARRANGEMENT
SHEET 8
REGULATION 5 (2)(O)**

Drawing status: **Fit for Stage Approval**

Scale	1:2500	DO NOT SCALE
Jacobs No.	B2325300	Rev
Client no.		C02

Drawing number
B2325300-JAC-000-CIV-DRG-000518

© Copyright 2019 Jacobs U.K. Limited. The concepts and information contained in this document are the property of Jacobs. Use or copying of this document in whole or in part without the written permission of Jacobs constitutes an infringement of copyright. Limitation: This drawing has been prepared on behalf of, and for the exclusive use of, the Client, and is subject to, and issued in accordance with, the provisions of the contract between Jacobs and the Client. Jacobs accepts no liability or responsibility whatsoever for, or in respect of, any use of, or reliance upon, this drawing by any third party.

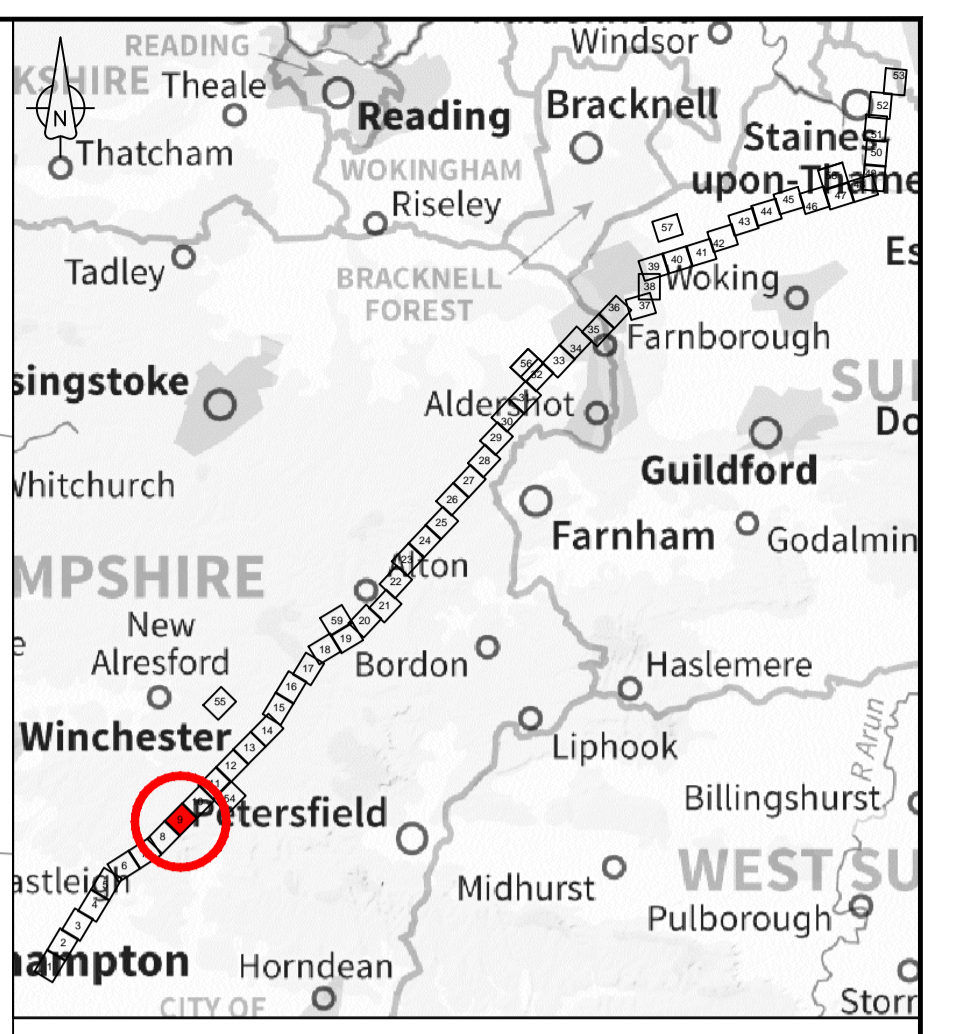
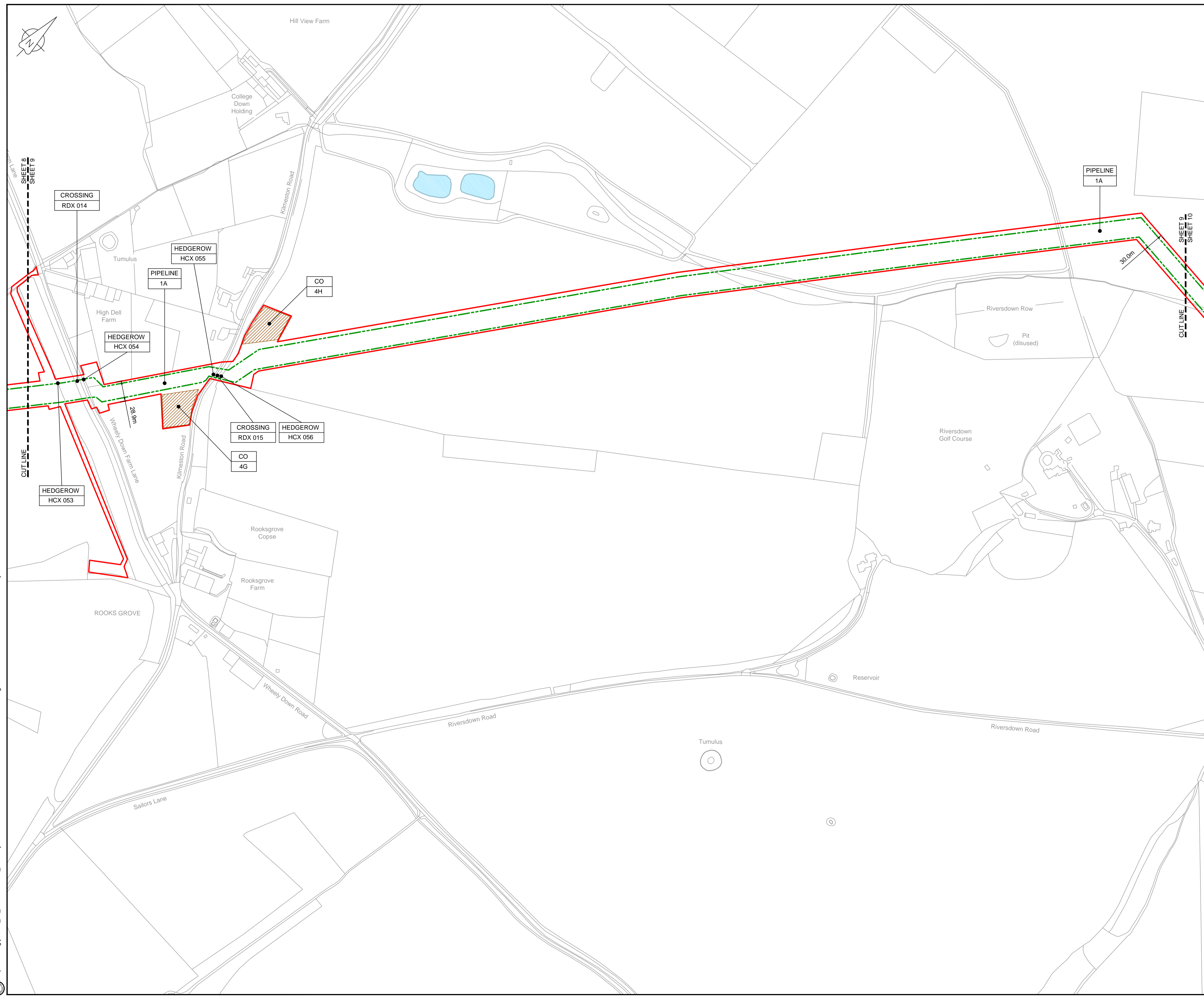

NOTES
1. THIS DRAWING IS IN METRES UNLESS STATED OTHERWISE.
2. TRENCHLESS CROSSINGS ARE INDICATIVE ONLY.

LEGEND

- ORDER LIMITS
- LIMITS OF DEVIATION
- NARROW WORKING AREA (NW)
- TRENCHLESS CROSSING (TC)
- WATER BODIES
- ABOVE GROUND INSTALLATION (AGI) / VALVE (VA) / PRESSURE TRANSDUCER (PT)
- COMPOUND (CO)
- TREE PRESERVATION ORDER (TPO)
- DESCRIPTION
- ID or WORK NUMBER (if applicable)
- COMMENCEMENT / TERMINATION OF WORKS (COMMENCEMENT = OPEN, TERMINATION = CLOSED)

Contains Ordnance Survey data © Crown copyright and database rights 2019.
© Crown copyright and database rights 2019 OS Licence Number AL100005237.



C01	02/05/19	DCO SUBMISSION	PC	JA	SC	PH
C02	09/19/19	SHEETS 10, 11 AND 54 REVISED TO WITHDRAW A2b SUB-OPTION	BT	JA	ND	NJ
Rev	Rev. Date	Purpose of revision	Drawn	Checked	Rev'd	Appr'd

JACOBS
1180 Eskdale Road, Wokingham, Wokingham, RG41 5TU
Tel:+44(0)118 946 7000 Fax:+44(0)118 946 7001
www.jacobs.com

Client: Esso Petroleum Company, Limited
Ermyn House,
Ermyn Way,
Leatherhead,
Surrey,
KT22 8UX

Project: Southampton to London Pipeline Project

Drawing title: **GENERAL ARRANGEMENT SHEET 9 REGULATION 5 (2)(O)**

Drawing status: **Fit for Stage Approval**

Scale	1:2500	DO NOT SCALE
Jacobs No.	B2325300	Rev
Client no.		C02

Drawing number: **B2325300-JAC-000-CIV-DRG-000519**

© Copyright 2019 Jacobs U.K. Limited. The concepts and information contained in this document are the property of Jacobs. Use or copying of this document in whole or in part without the written permission of Jacobs constitutes an infringement of copyright. Limitation: This drawing has been prepared on behalf of, and for the exclusive use of, the Client, and is subject to, and issued in accordance with, the provisions of the contract between Jacobs and the Client. Jacobs accepts no liability or responsibility whatsoever for, or in respect of, any use of, or reliance upon, this drawing by any third party.

C:\pwworking\jacobs_uk_water\utilities_ssf\by\ondms33519B2325300-JAC-000-CIV-DRG-000519.dwg - 09/09/2019 15:06:16 - A1Frame - BTaylor



LOCATION PLAN
SCALE 1:500,000

NOTES
1. THIS DRAWING IS IN METRES UNLESS STATED OTHERWISE.
2. TRENCHLESS CROSSINGS ARE INDICATIVE ONLY.

LEGEND

	ORDER LIMITS
	LIMITS OF DEVIATION
	NARROW WORKING AREA (NW)
	TRENCHLESS CROSSING (TC)
	WATER BODIES
	ABOVE GROUND INSTALLATION (AGI) / VALVE (VA) / PRESSURE TRANSDUCER (PT)
	COMPOUND (CO)
	TREE PRESERVATION ORDER (TPO)
	DESCRIPTION
	ID or WORK NUMBER (if applicable)
	COMMENCEMENT / TERMINATION OF WORKS (COMMENCEMENT = OPEN, TERMINATION = CLOSED)

Contains Ordnance Survey data © Crown copyright and database rights 2019.

© Crown copyright and database rights 2019 OS Licence Number AL100005237.



C01	02/05/19	DCO SUBMISSION	PC	JA	SC	PH
C02	09/09/19	SHEETS 10, 11 AND 54 REVISED TO WITHDRAW A2B SUB-OPTION	BT	JA	ND	NJ
Rev	Rev. Date	Purpose of revision	Drawn	Checked	Rev'd	Appr'd

JACOBS
1180 Eskdale Road, Wokingham, Wokingham, RG41 5TU
Tel:+44(0)118 946 7000 Fax:+44(0)118 946 7001
www.jacobs.com

Client: Esso Petroleum Company, Limited
Ermyn House,
Ermyn Way,
Leatherhead,
Surrey,
KT22 8UX

Project: Southampton to London Pipeline Project

Drawing title: **GENERAL ARRANGEMENT SHEET 10 REGULATION 5 (2)(O)**

Drawing status: **Fit for Stage Approval**

Scale: 1:2500 DO NOT SCALE

Jacobs No. B2325300 Rev C02

Drawing number: **B2325300-JAC-000-CIV-DRG-000520**

C:\pwworking\jacobs_uk_water\utilities_ssf\by\ordms3351\B2325300-JAC-000-CIV-DRG-000520.dwg - 09/09/2019 15:07:49 - A1Frame - BTaylor

© Copyright 2019 Jacobs U.K. Limited. The concepts and information contained in this document are the property of Jacobs. Use or copying of this document in whole or in part without the written permission of Jacobs constitutes an infringement of copyright. Limitation: This drawing has been prepared on behalf of, and for the exclusive use of, the Client, and is subject to, and issued in accordance with, the provisions of the contract between Jacobs and the Client. Jacobs accepts no liability or responsibility whatsoever for, or in respect of, any use of, or reliance upon, this drawing by any third party.

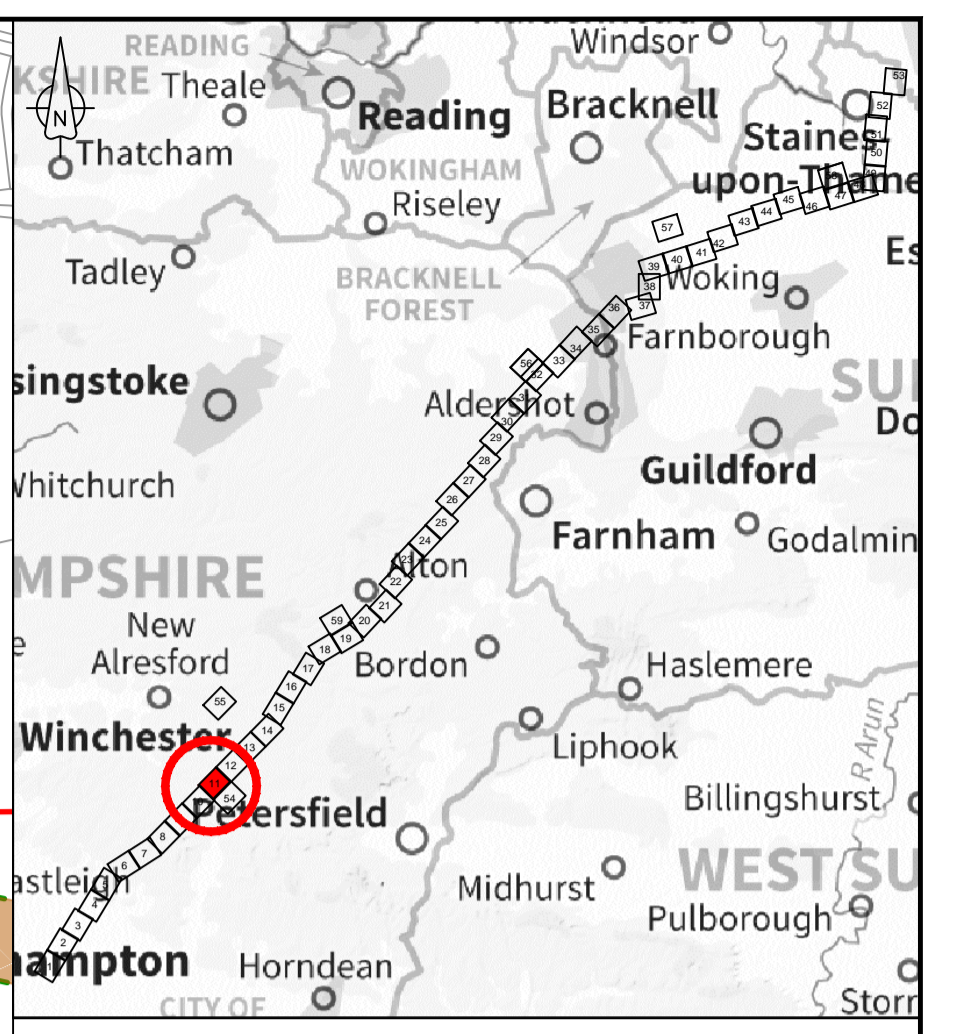
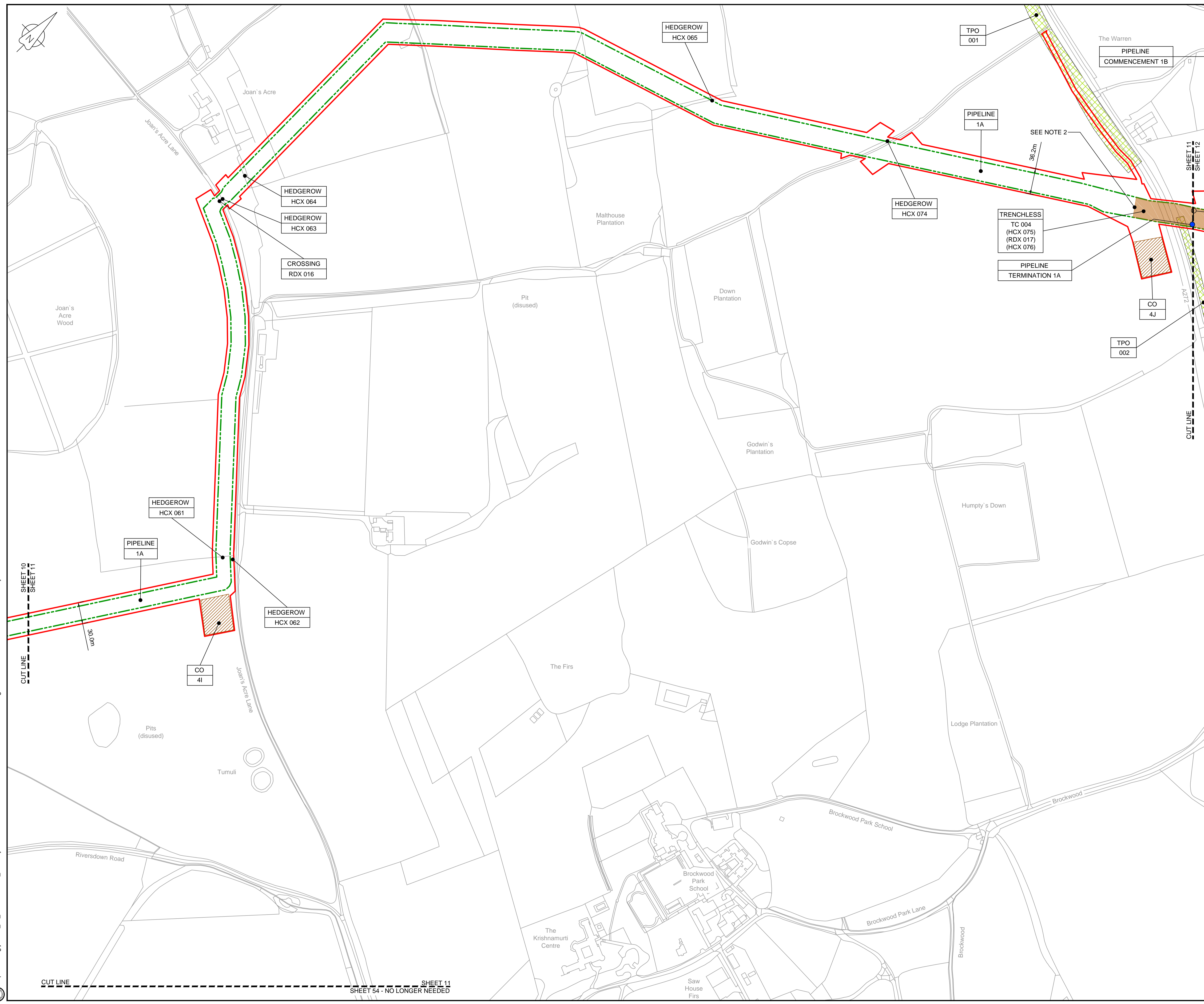

LOCATION PLAN
SCALE 1:500,000

- NOTES**
- THIS DRAWING IS IN METRES UNLESS STATED OTHERWISE.
 - TRENCHLESS CROSSINGS ARE INDICATIVE ONLY.

- LEGEND**
- ORDER LIMITS
 - LIMITS OF DEVIATION
 - NARROW WORKING AREA (NW)
 - TRENCHLESS CROSSING (TC)
 - WATER BODIES
 - ABOVE GROUND INSTALLATION (AGI) / VALVE (VA) / PRESSURE TRANSDUCER (PT)
 - COMPOUND (CO)
 - TREE PRESERVATION ORDER (TPO)
 - DESCRIPTION
 - ID or WORK NUMBER (if applicable)
 - COMMENCEMENT / TERMINATION OF WORKS (COMMENCEMENT = OPEN, TERMINATION = CLOSED)

Contains Ordnance Survey data © Crown copyright and database rights 2019.

© Crown copyright and database rights 2019 OS Licence Number AL10005237.



Rev	Rev. Date	Purpose of revision	Drawn	Checked	Rev'd	Appr'd
C01	02/05/19	DCO SUBMISSION	PC	JA	SC	PH
C02	09/09/19	SHEETS 10, 11 AND 54 REVISED TO WITHDRAW A2b SUB-OPTION	BT	JA	ND	NJ

JACOBS
1180 Eskdale Road, Winnersh, Wokingham, RG41 5TU
Tel:+44(0)118 946 7000 Fax:+44(0)118 946 7001
www.jacobs.com

Client: Esso Petroleum Company, Limited
Ermyn House,
Ermyn Way,
Leatherhead,
Surrey,
KT22 8UX



Drawing title
**GENERAL ARRANGEMENT
SHEET 11
REGULATION 5 (2)(O)**

Drawing status: **Fit for Stage Approval**

Scale	1:2500	DO NOT SCALE
Jacobs No.	B2325300	Rev
Client no.		C02

Drawing number
B2325300-JAC-000-CIV-DRG-000521

© Copyright 2019 Jacobs U.K. Limited. The concepts and information contained in this document are the property of Jacobs. Use or copying of this document in whole or in part without the written permission of Jacobs constitutes an infringement of copyright. Limitation: This drawing has been prepared on behalf of, and for the exclusive use of, Jacobs' Client, and is subject to, and issued in accordance with, the provisions of the contract between Jacobs and the Client. Jacobs accepts no liability or responsibility whatsoever for, or in respect of, any use of, or reliance upon, this drawing by any third party.

C:\pwworking\jacobs_uk_water&utilities_ssf\bray\ordms335131B2325300-JAC-000-CIV-DRG-000521.dwg - 09/09/2019 15:09:27 - A1Frame - BTaylor

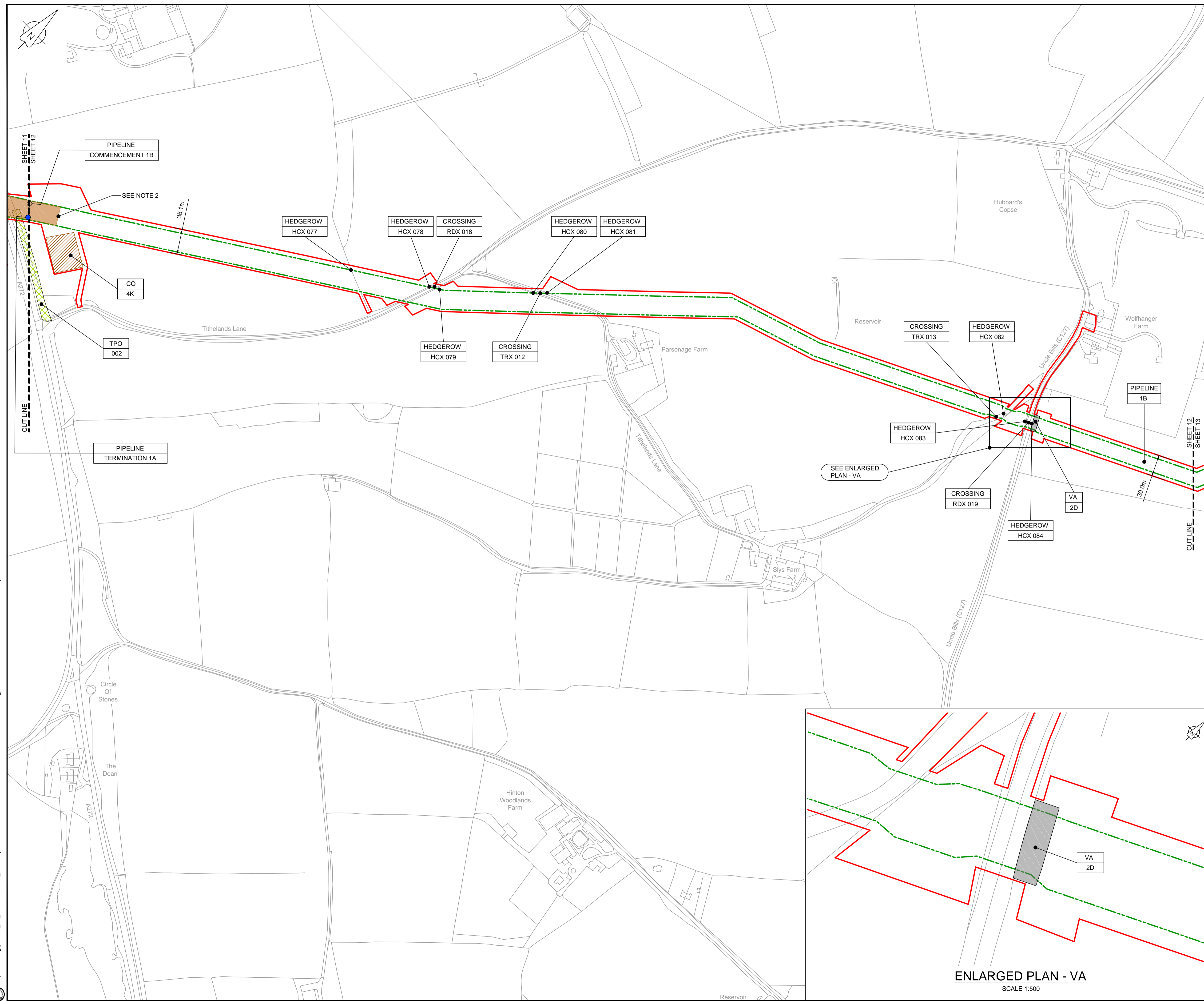

LOCATION PLAN
SCALE 1:500,000

NOTES
1. THIS DRAWING IS IN METRES UNLESS STATED OTHERWISE.
2. TRENCHLESS CROSSINGS ARE INDICATIVE ONLY.

LEGEND

[Red line]	ORDER LIMITS
[Green dashed line]	LIMITS OF DEVIATION
[Purple line]	NARROW WORKING AREA (NW)
[Brown hatched area]	TRENCHLESS CROSSING (TC)
[Blue area]	WATER BODIES
[Grey area]	ABOVE GROUND INSTALLATION (AGI) / VALVE (VA) / PRESSURE TRANSDUCER (PT)
[Orange hatched area]	COMPOUND (CO)
[Green hatched area]	TREE PRESERVATION ORDER (TPO)
[Line with dot]	DESCRIPTION
[Line with ID/Work Number]	ID or WORK NUMBER (if applicable)
[Blue circle]	COMMENCEMENT / TERMINATION OF WORKS (COMMENCEMENT = OPEN, TERMINATION = CLOSED)

Contains Ordnance Survey data © Crown copyright and database rights 2019.

© Crown copyright and database rights 2019 OS Licence Number AL100005237.



C01	02/05/19	DCO SUBMISSION	PC	JA	SC	PH
C02	09/09/19	SHEETS 10, 11 AND 54 REVISED TO WITHDRAW A2B SUB-OPTION	BT	JA	ND	NJ
Rev	Rev. Date	Purpose of revision	Drawn	Checked	Rev'd	Appr'd

JACOBS
1180 Eskdale Road, Wokingham, Wokingham, RG41 5TU
Tel: +44(0)118 946 7000 Fax: +44(0)118 946 7001
www.jacobs.com

Client: Esso Petroleum Company, Limited
Ermyn House,
Ermyn Way,
Leatherhead,
Surrey,
KT22 8UX

Project: Southampton to London Pipeline Project

Drawing title: **GENERAL ARRANGEMENT SHEET 12 REGULATION 5 (2)(O)**

Drawing status: **Fit for Stage Approval**

Scale	1:2500	DO NOT SCALE
Jacobs No.	B2325300	Rev
Client no.		C02

Drawing number: **B2325300-JAC-000-CIV-DRG-000522**

© Copyright 2019 Jacobs U.K. Limited. The concepts and information contained in this document are the property of Jacobs. Use or copying of this document in whole or in part without the written permission of Jacobs constitutes an infringement of copyright. Limitation: This drawing has been prepared on behalf of, and for the exclusive use of, the Client, and is subject to, and issued in accordance with, the provisions of the contract between Jacobs and the Client. Jacobs accepts no liability or responsibility whatsoever for, or in respect of, any use of, or reliance upon, this drawing by any third party.

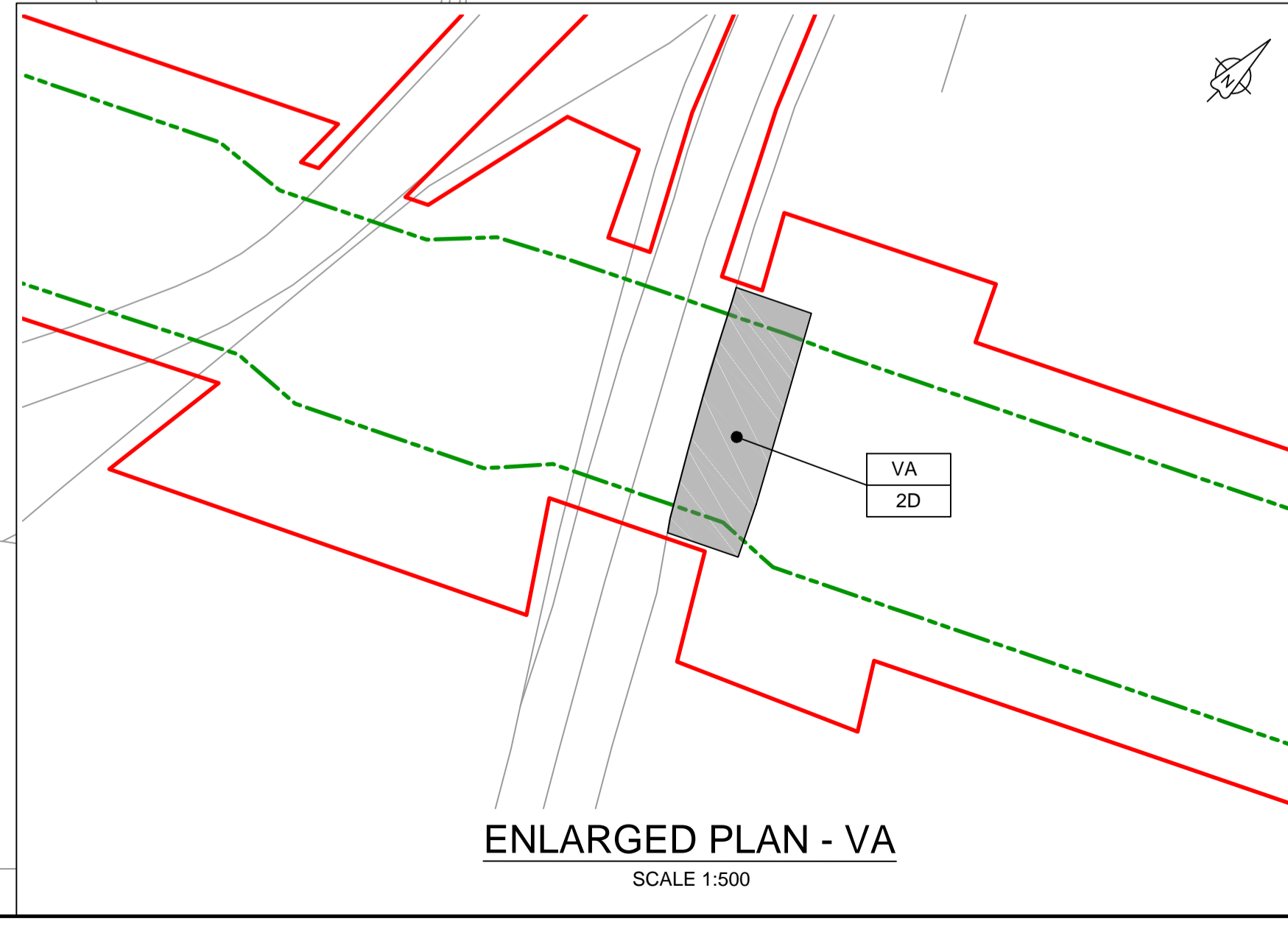

ENLARGED PLAN - VA
SCALE 1:500



LOCATION PLAN
SCALE 1:500,000

NOTES
1. THIS DRAWING IS IN METRES UNLESS STATED OTHERWISE.
2. TRENCHLESS CROSSINGS ARE INDICATIVE ONLY.

LEGEND

	ORDER LIMITS
	LIMITS OF DEVIATION
	NARROW WORKING AREA (NW)
	TRENCHLESS CROSSING (TC)
	WATER BODIES
	ABOVE GROUND INSTALLATION (AGI) / VALVE (VA) / PRESSURE TRANSDUCER (PT)
	COMPOUND (CO)
	TREE PRESERVATION ORDER (TPO)
	DESCRIPTION ID or WORK NUMBER (if applicable)
	COMMENCEMENT / TERMINATION OF WORKS (COMMENCEMENT = OPEN, TERMINATION = CLOSED)

Contains Ordnance Survey data © Crown copyright and database rights 2019.

© Crown copyright and database rights 2019 OS Licence Number AL10005237.



C01	02/05/19	DCO SUBMISSION	PC	JA	SC	PH
C02	09/09/19	SHEETS 10, 11 AND 54 REVISED TO WITHDRAW A2b SUB-OPTION	BT	JA	ND	NJ
Rev	Rev. Date	Purpose of revision	Drawn	Checked	Rev'd	Appr'd

JACOBS
1180 Eskdale Road, Winnersh, Wokingham, RG41 5TU
Tel: +44(0)118 946 7000 Fax: +44(0)118 946 7001
www.jacobs.com

Client: Esso Petroleum Company, Limited
Emryn House,
Emryn Way,
Leatherhead,
Surrey,
KT22 8UX

Project: Southampton to London Pipeline Project

Drawing title: **GENERAL ARRANGEMENT SHEET 13 REGULATION 5 (2)(O)**

Drawing status: **Fit for Stage Approval**

Scale	1:2500	DO NOT SCALE
Jacobs No.	B2325300	Rev
Client no.		C02

Drawing number: **B2325300-JAC-000-CIV-DRG-000523**

© Copyright 2019 Jacobs U.K. Limited. The concepts and information contained in this document are the property of Jacobs. Use or copying of this document in whole or in part without the written permission of Jacobs constitutes an infringement of copyright. Limitation: This drawing has been prepared on behalf of, and for the exclusive use of, the Client, and is subject to, and issued in accordance with, the provisions of the contract between Jacobs and the Client. Jacobs accepts no liability or responsibility whatsoever for, or in respect of, any use of, or reliance upon, this drawing by any third party.

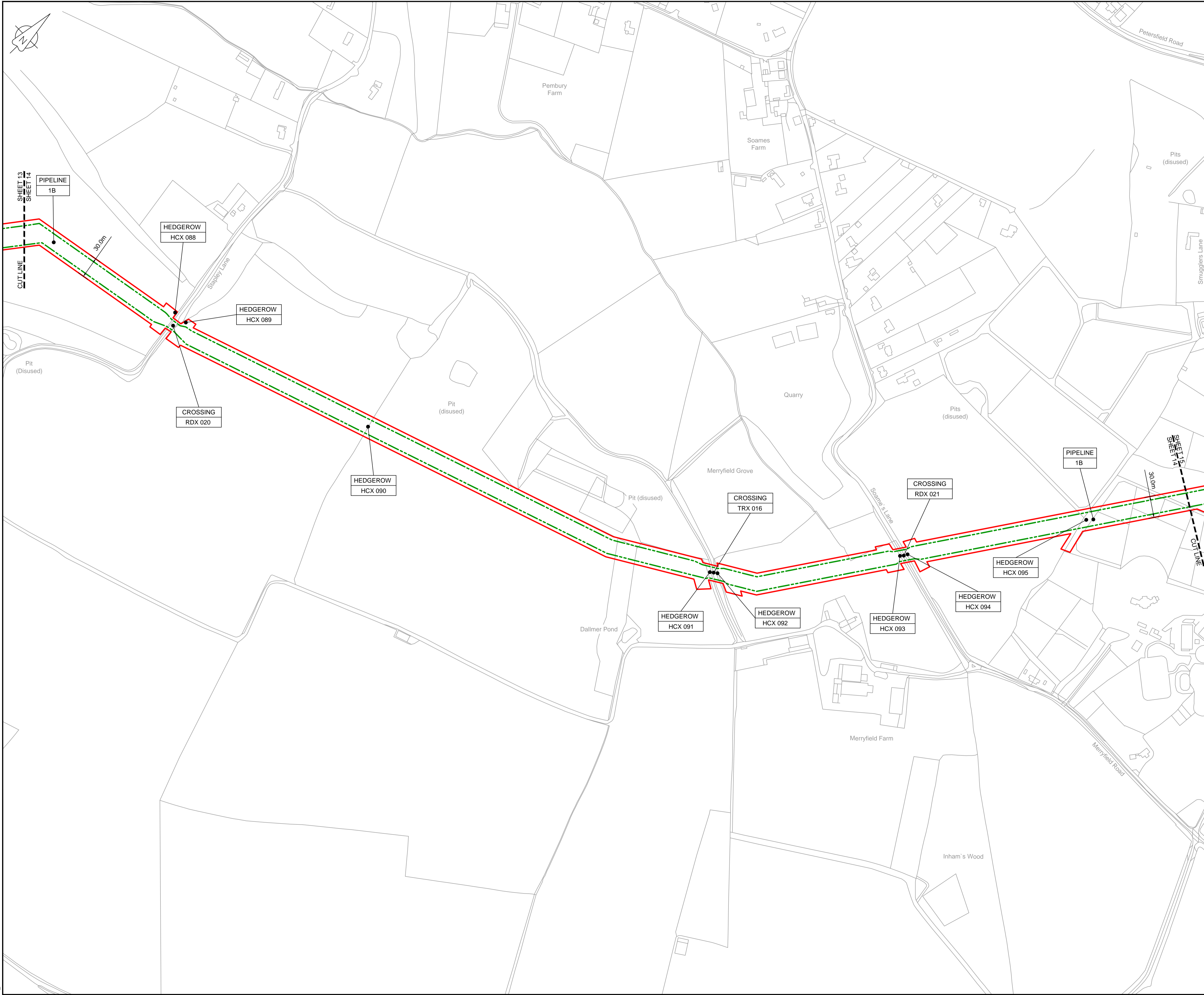

LOCATION PLAN
SCALE 1:500,000

- NOTES**
1. THIS DRAWING IS IN METRES UNLESS STATED OTHERWISE.
 2. TRENCHLESS CROSSINGS ARE INDICATIVE ONLY.

LEGEND

	ORDER LIMITS
	LIMITS OF DEVIATION
	NARROW WORKING AREA (NW)
	TRENCHLESS CROSSING (TC)
	WATER BODIES
	ABOVE GROUND INSTALLATION (AGI) / VALVE (VA) / PRESSURE TRANSDUCER (PT)
	COMPOUND (CO)
	TREE PRESERVATION ORDER (TPO)
	DESCRIPTION
	ID or WORK NUMBER (if applicable)
	COMMENCEMENT / TERMINATION OF WORKS (COMMENCEMENT = OPEN, TERMINATION = CLOSED)

Contains Ordnance Survey data © Crown copyright and database rights 2019.

© Crown copyright and database rights 2019 OS Licence Number AL10005237.

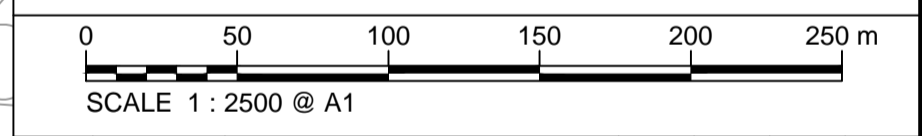

C01	02/05/19	DCO SUBMISSION	PC	JA	SC	PH
C02	09/09/19	SHEETS 10, 11 AND 54 REVISED TO WITHDRAW A2B SUB-OPTION	BT	JA	ND	NJ
Rev	Rev. Date	Purpose of revision	Drawn	Checked	Rev'd	Appr'd

JACOBS
1180 Eskdale Road, Winnersh, Wokingham, RG41 5TU
Tel: +44(0)118 946 7000 Fax: +44(0)118 946 7001
www.jacobs.com

Client: Esso Petroleum Company, Limited
Emryn House,
Emryn Way,
Leatherhead,
Surrey,
KT22 8UX

Project: Southampton to London Pipeline Project

Drawing title:
**GENERAL ARRANGEMENT
SHEET 14
REGULATION 5 (2)(O)**

Drawing status: **Fit for Stage Approval**

Scale	1:2500	DO NOT SCALE
Jacobs No.	B2325300	Rev
Client no.		C02

Drawing number:
B2325300-JAC-000-CIV-DRG-000524

© Copyright 2019 Jacobs U.K. Limited. The concepts and information contained in this document are the property of Jacobs. Use or copying of this document in whole or in part without the written permission of Jacobs constitutes an infringement of copyright. Limitation: This drawing has been prepared on behalf of, and for the exclusive use of, Jacobs' Client, and is subject to, and issued in accordance with, the provisions of the contract between Jacobs and the Client. Jacobs accepts no liability or responsibility whatsoever for, or in respect of, any use of, or reliance upon, this drawing by any third party.

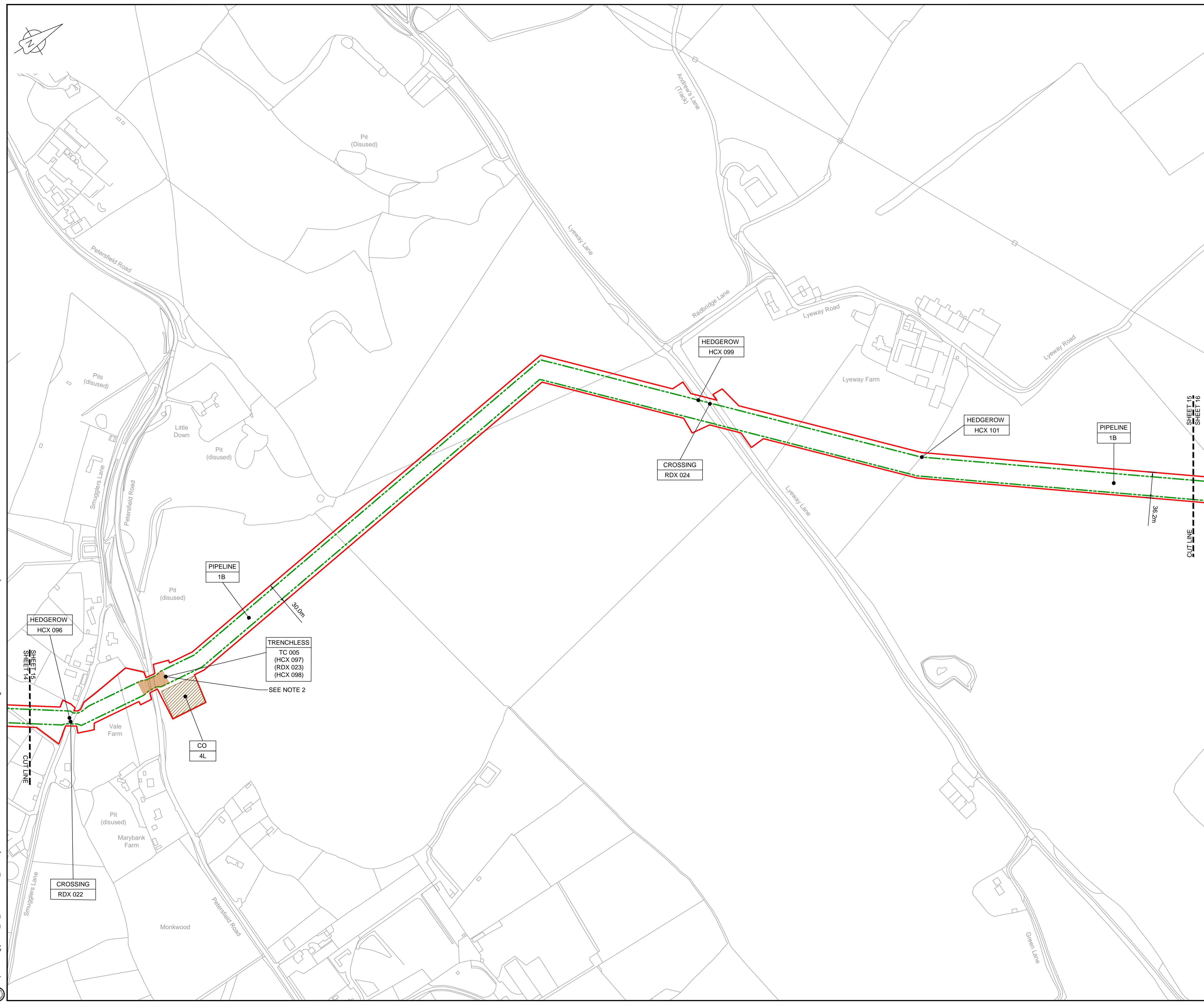

LOCATION PLAN
SCALE 1:500,000

NOTES
1. THIS DRAWING IS IN METRES UNLESS STATED OTHERWISE.
2. TRENCHLESS CROSSINGS ARE INDICATIVE ONLY.

LEGEND

	ORDER LIMITS
	LIMITS OF DEVIATION
	NARROW WORKING AREA (NW)
	TRENCHLESS CROSSING (TC)
	WATER BODIES
	ABOVE GROUND INSTALLATION (AGI) / VALVE (VA) / PRESSURE TRANSDUCER (PT)
	COMPOUND (CO)
	TREE PRESERVATION ORDER (TPO)
	DESCRIPTION
	ID or WORK NUMBER (if applicable)
	COMMENCEMENT / TERMINATION OF WORKS (COMMENCEMENT = OPEN, TERMINATION = CLOSED)

Contains Ordnance Survey data © Crown copyright and database rights 2019.
© Crown copyright and database rights 2019 OS Licence Number AL100005237.



C01	02/05/19	DCO SUBMISSION	PC	JA	SC	PH
C02	09/09/19	SHEETS 10, 11 AND 54 REVISED TO WITHDRAW A2b SUB-OPTION	BT	JA	ND	NJ
Rev	Rev. Date	Purpose of revision	Drawn	Checked	Rev'd	Appr'd

JACOBS
1180 Eskdale Road, Winnersh, Wokingham, RG41 5TU
Tel:+44(0)118 946 7000 Fax:+44(0)118 946 7001
www.jacobs.com

Client: Esso Petroleum Company, Limited
Ermyn House,
Ermyn Way,
Leatherhead,
Surrey,
KT22 8UX

Project: Southampton to London Pipeline Project

Drawing title: **GENERAL ARRANGEMENT SHEET 15 REGULATION 5 (2)(O)**

Drawing status: **Fit for Stage Approval**

Scale	1:2500	DO NOT SCALE
Jacobs No.	B2325300	Rev
Client no.		C02

Drawing number: **B2325300-JAC-000-CIV-DRG-000525**

© Copyright 2019 Jacobs U.K. Limited. The concepts and information contained in this document are the property of Jacobs. Use or copying of this document in whole or in part without the written permission of Jacobs constitutes an infringement of copyright. Limitation: This drawing has been prepared on behalf of, and for the exclusive use of, Jacobs' Client, and is subject to, and issued in accordance with, the provisions of the contract between Jacobs and the Client. Jacobs accepts no liability or responsibility whatsoever for, or in respect of, any use of, or reliance upon, this drawing by any third party.

C:\pwworking\jacobs_uk_water\utilities_ssf\by\ordms33513\B2325300-JAC-000-CIV-DRG-000525.dwg - 09/09/2019 15:23:54 - A1Frame - BTaylor

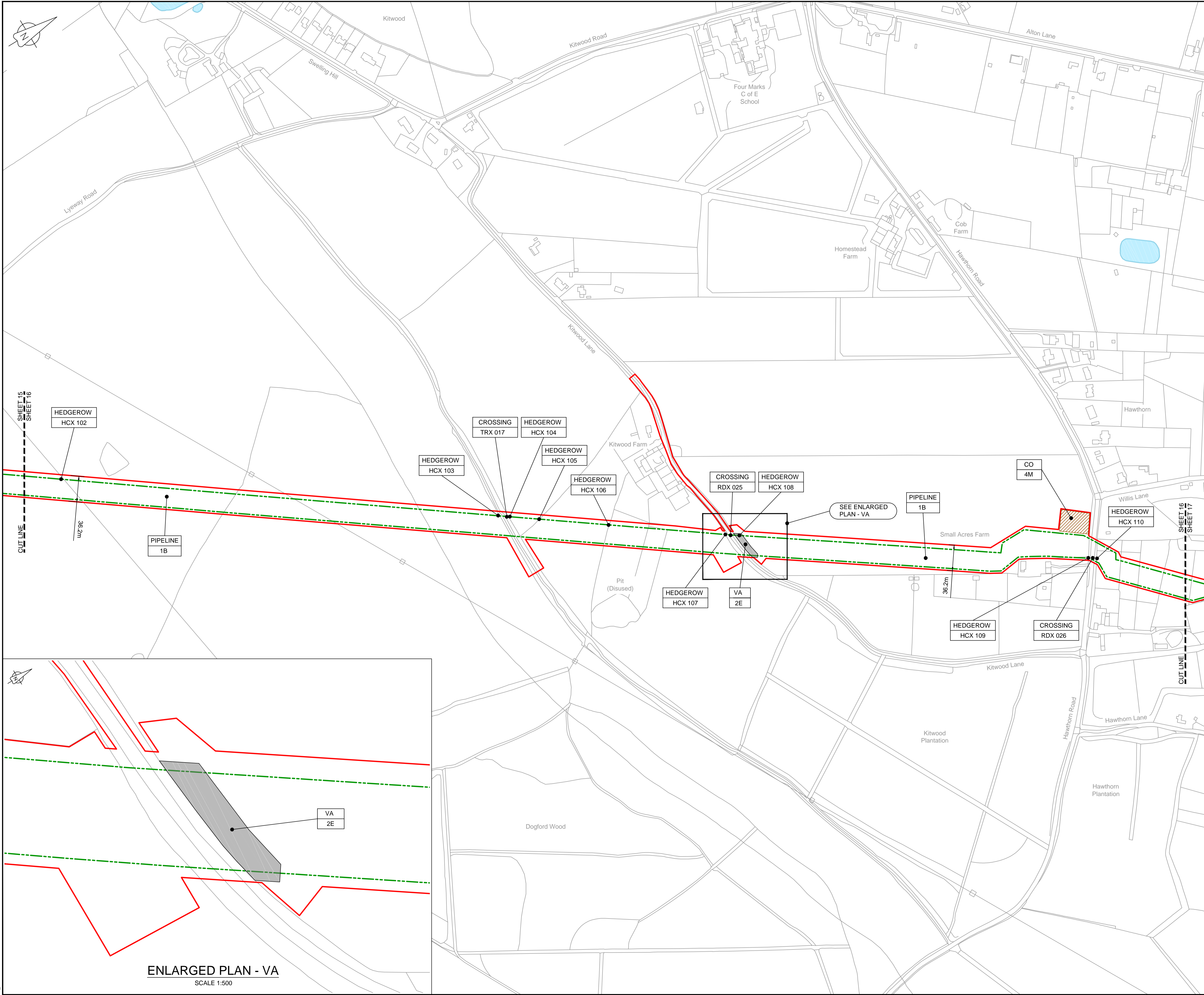

LOCATION PLAN
SCALE 1:500,000

NOTES
 1. THIS DRAWING IS IN METRES UNLESS STATED OTHERWISE.
 2. TRENCHLESS CROSSINGS ARE INDICATIVE ONLY.

LEGEND

[Red line]	ORDER LIMITS
[Green dashed line]	LIMITS OF DEVIATION
[Purple shaded area]	NARROW WORKING AREA (NW)
[Brown shaded area]	TRENCHLESS CROSSING (TC)
[Blue shaded area]	WATER BODIES
[Grey shaded area]	ABOVE GROUND INSTALLATION (AGI) / VALVE (VA) / PRESSURE TRANSDUCER (PT)
[Hatched area]	COMPOUND (CO)
[Green circle]	TREE PRESERVATION ORDER (TPO)
[Line with dots]	DESCRIPTION
[Line with ID/Work Number]	ID or WORK NUMBER (if applicable)
[Circle with arrow]	COMMENCEMENT / TERMINATION OF WORKS (COMMENCEMENT = OPEN, TERMINATION = CLOSED)

Contains Ordnance Survey data © Crown copyright and database rights 2019.

© Crown copyright and database rights 2019 OS Licence Number AL10005237.

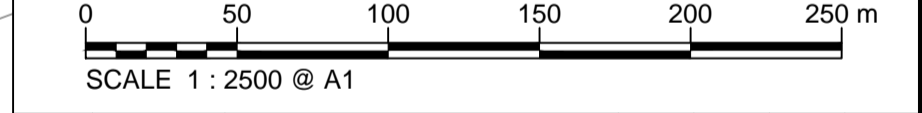

C01	02/05/19	DCO SUBMISSION	PC	JA	SC	PH
C02	09/09/19	SHEETS 10, 11 AND 54 REVISED TO WITHDRAW A2b SUB-OPTION	BT	JA	ND	NJ
Rev	Rev. Date	Purpose of revision	Drawn	Checked	Rev'd	Appr'd

JACOBS
 1180 Eskdale Road, Wokingham, Wokingham, RG41 5TU
 Tel:+44(0)118 946 7000 Fax:+44(0)118 946 7001
 www.jacobs.com

Client: Esso Petroleum Company, Limited
 Ermyn House,
 Ermyn Way,
 Leatherhead,
 Surrey,
 KT22 8UX

Project: Southampton to London Pipeline Project

Drawing title: **GENERAL ARRANGEMENT SHEET 16 REGULATION 5 (2)(O)**

Drawing status: **Fit for Stage Approval**

Scale	1:2500	DO NOT SCALE
Jacobs No.	B2325300	Rev
Client no.		C02

Drawing number: **B2325300-JAC-000-CIV-DRG-000526**

© Copyright 2019 Jacobs U.K. Limited. The concepts and information contained in this document are the property of Jacobs. Use or copying of this document in whole or in part without the written permission of Jacobs constitutes an infringement of copyright. Limitation: This drawing has been prepared on behalf of, and for the exclusive use of, the Client, and is subject to, and issued in accordance with, the provisions of the contract between Jacobs and the Client. Jacobs accepts no liability or responsibility whatsoever for, or in respect of, any use of, or reliance upon, this drawing by any third party.

C:\pwworking\jacobs_uk_water&utilities_ssf\by\ondms3351\B2325300-JAC-000-CIV-DRG-000526.dwg - 09/09/2019 15:28:04 - A1Frame - BTaylor

ENLARGED PLAN - VA
SCALE 1:500

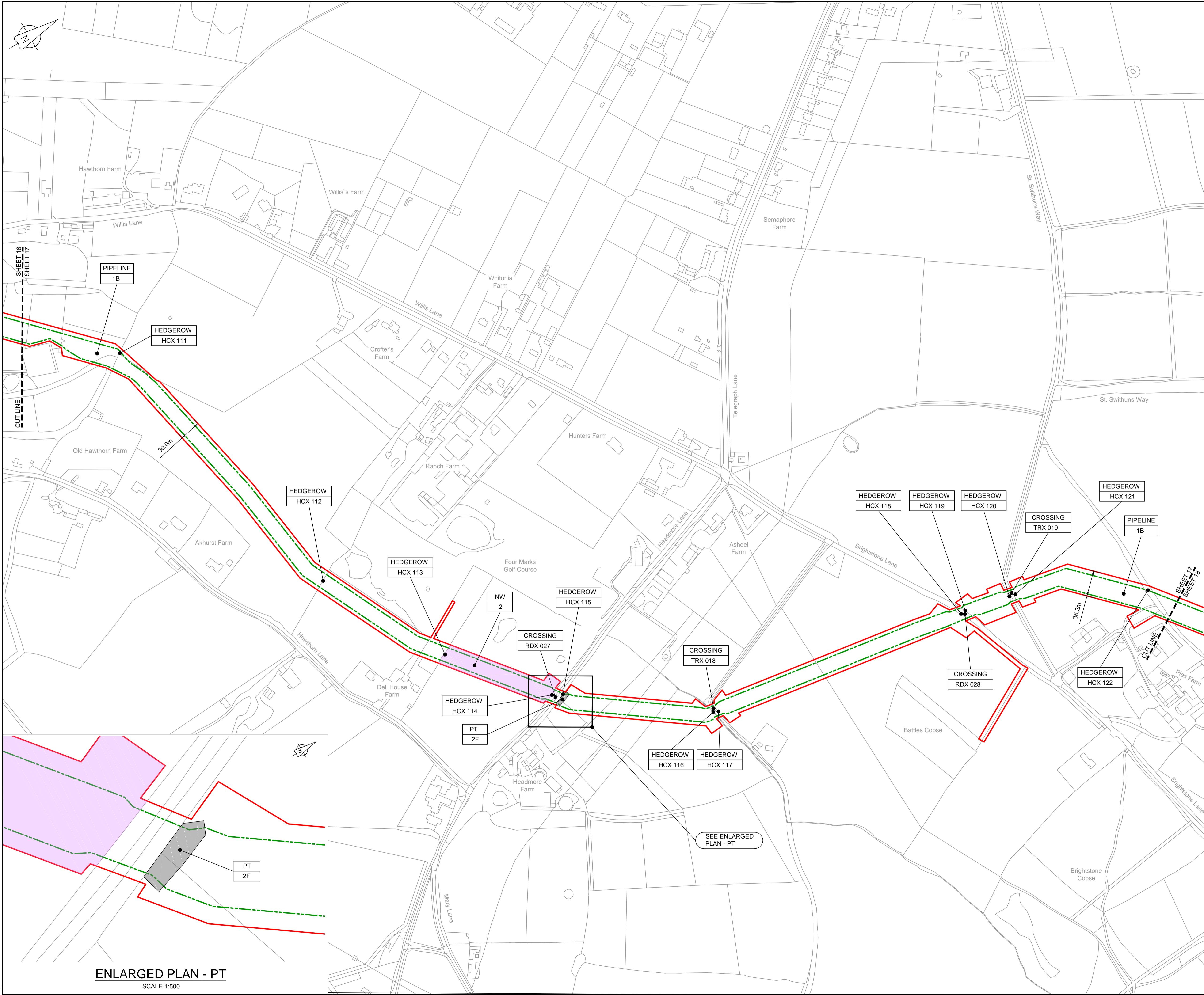

LOCATION PLAN
SCALE 1:500,000

- NOTES**
- THIS DRAWING IS IN METRES UNLESS STATED OTHERWISE.
 - TRENCHLESS CROSSINGS ARE INDICATIVE ONLY.

- LEGEND**
- ORDER LIMITS
 - LIMITS OF DEVIATION
 - NARROW WORKING AREA (NW)
 - TRENCHLESS CROSSING (TC)
 - WATER BODIES
 - ABOVE GROUND INSTALLATION (AGI) / VALVE (VA) / PRESSURE TRANSDUCER (PT)
 - COMPOUND (CO)
 - TREE PRESERVATION ORDER (TPO)
 - DESCRIPTION
 - ID or WORK NUMBER (if applicable)
 - COMMENCEMENT / TERMINATION OF WORKS (COMMENCEMENT = OPEN, TERMINATION = CLOSED)

Contains Ordnance Survey data © Crown copyright and database rights 2019.
© Crown copyright and database rights 2019 OS Licence Number AL10005237.

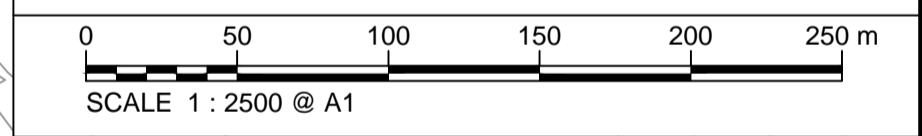

Rev	Rev. Date	Purpose of revision	Drawn	Checked	Rev'd	Apprv'd
C01	02/05/19	DCO SUBMISSION	PC	JA	SC	PH
C02	09/09/19	SHEETS 10, 11 AND 54 REVISED TO WITHDRAW A2b SUB-OPTION	BT	JA	ND	NJ



Client: Esso Petroleum Company, Limited
Emryn House,
Emryn Way,
Leatherhead,
Surrey,
KT22 8UX



Drawing title
**GENERAL ARRANGEMENT
SHEET 17
REGULATION 5 (2)(O)**

Drawing status: **Fit for Stage Approval**

Scale	1:2500	DO NOT SCALE
Jacobs No.	B2325300	Rev
Client no.		C02

Drawing number
B2325300-JAC-000-CIV-DRG-000527

© Copyright 2019 Jacobs U.K. Limited. The concepts and information contained in this document are the property of Jacobs. Use or copying of this document in whole or in part without the written permission of Jacobs constitutes an infringement of copyright. Limitation. This drawing has been prepared on behalf of, and for the exclusive use of, the Client, and is subject to, and issued in accordance with, the provisions of the contract between Jacobs and the Client. Jacobs accepts no liability or responsibility whatsoever, for or in respect of, any use of, or reliance upon, this drawing by any third party.

C:\working\jacobs_uk_water&utilities_ssr\byford\ms33513\B2325300-JAC-000-CIV-DRG-000527.dwg - 09/09/2019 15:29:12 - A1Frame - BTaylor

ENLARGED PLAN - PT
SCALE 1:500

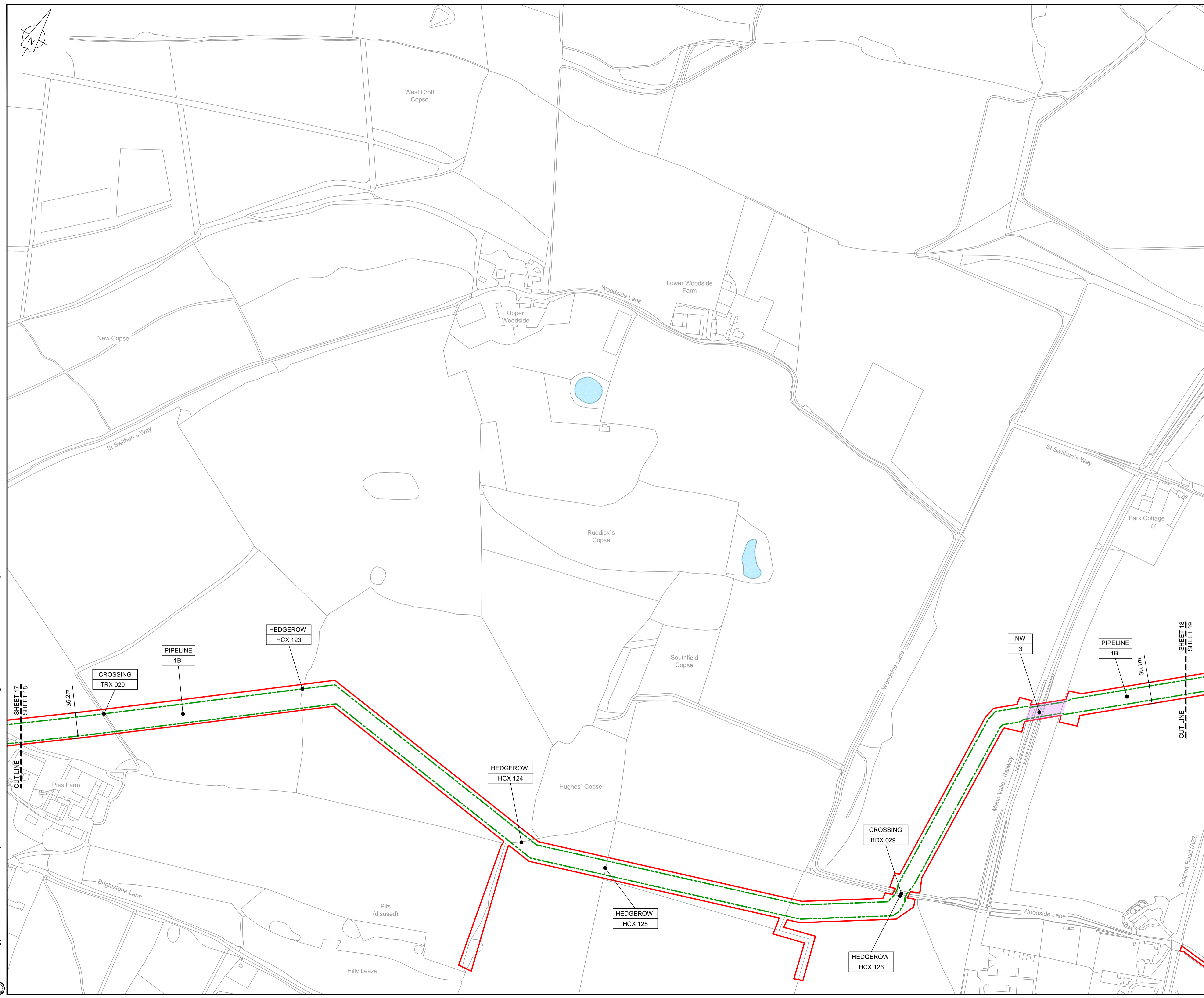

LOCATION PLAN
SCALE 1:500,000

- NOTES**
- THIS DRAWING IS IN METRES UNLESS STATED OTHERWISE.
 - TRENCHLESS CROSSINGS ARE INDICATIVE ONLY.

LEGEND

	ORDER LIMITS
	LIMITS OF DEVIATION
	NARROW WORKING AREA (NW)
	TRENCHLESS CROSSING (TC)
	WATER BODIES
	ABOVE GROUND INSTALLATION (AGI) / VALVE (VA) / PRESSURE TRANSDUCER (PT)
	COMPOUND (CO)
	TREE PRESERVATION ORDER (TPO)
	DESCRIPTION
	ID or WORK NUMBER (if applicable)
	COMMENCEMENT / TERMINATION OF WORKS (COMMENCEMENT = OPEN, TERMINATION = CLOSED)

Contains Ordnance Survey data © Crown copyright and database rights 2019.

© Crown copyright and database rights 2019 OS Licence Number AL10005237.



C01	02/05/19	DCO SUBMISSION	PC	JA	SC	PH
C02	09/09/19	SHEETS 10, 11 AND 54 REVISED TO WITHDRAW A2B SUB-OPTION	BT	JA	ND	NJ
Rev	Rev. Date	Purpose of revision	Drawn	Checked	Rev'd	Appr'd

JACOBS
1180 Eskdale Road, Wokingham, Wokingham, RG41 5TU
Tel: +44(0)118 946 7000 Fax: +44(0)118 946 7001
www.jacobs.com

Client: Esso Petroleum Company, Limited
Ermyn House,
Ermyn Way,
Leatherhead,
Surrey,
KT22 8UX

Project: Southampton to London Pipeline Project

Drawing title: **GENERAL ARRANGEMENT SHEET 18 REGULATION 5 (2)(O)**

Drawing status: **Fit for Stage Approval**

Scale	1:2500	DO NOT SCALE
Jacobs No.	B2325300	Rev
Client no.		C02

Drawing number: **B2325300-JAC-000-CIV-DRG-000528**

C:\pwworking\jacobs_uk_water\utilities_ssf\bray\ordms33519B2325300-JAC-000-CIV-DRG-000528.dwg - 09/09/2019 15:37:39 - A1Frame - BTaylor

© Copyright 2019 Jacobs U.K. Limited. The concepts and information contained in this document are the property of Jacobs. Use or copying of this document in whole or in part without the written permission of Jacobs constitutes an infringement of copyright. Limitation: This drawing has been prepared on behalf of, and for the exclusive use of, Jacobs' Client, and is subject to, and issued in accordance with, the provisions of the contract between Jacobs and the Client. Jacobs accepts no liability or responsibility whatsoever for, or in respect of, any use of, or reliance upon, this drawing by any third party.

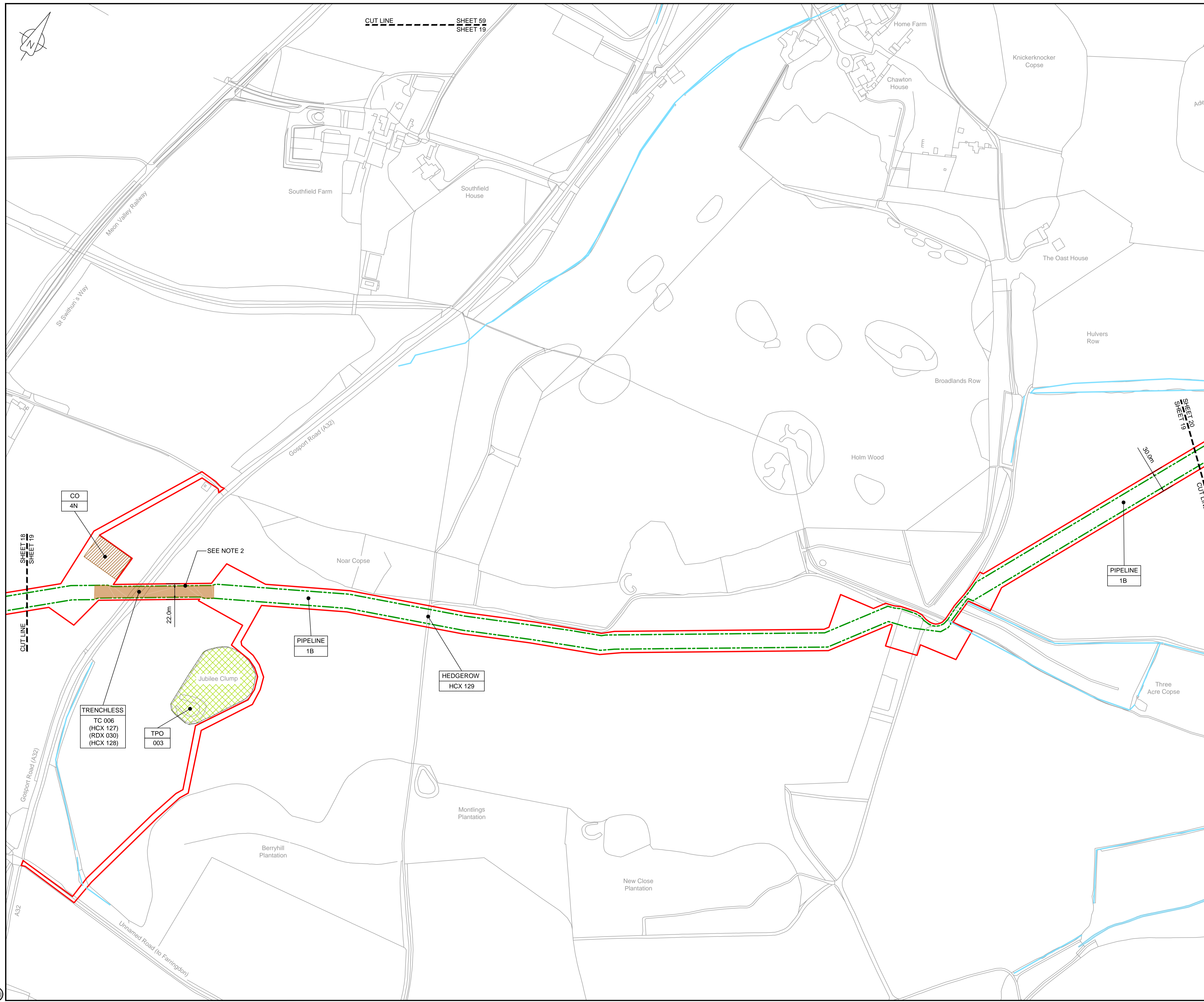

LOCATION PLAN
SCALE 1:500,000

NOTES
1. THIS DRAWING IS IN METRES UNLESS STATED OTHERWISE.
2. TRENCHLESS CROSSINGS ARE INDICATIVE ONLY.

LEGEND

[Red line]	ORDER LIMITS
[Green dashed line]	LIMITS OF DEVIATION
[Purple shaded area]	NARROW WORKING AREA (NW)
[Brown shaded area]	TRENCHLESS CROSSING (TC)
[Blue line]	WATER BODIES
[Grey shaded area]	ABOVE GROUND INSTALLATION (AGI) / VALVE (VA) / PRESSURE TRANSDUCER (PT)
[Hatched area]	COMPOUND (CO)
[Green hatched area]	TREE PRESERVATION ORDER (TPO)
[Symbol]	DESCRIPTION
[Symbol]	ID or WORK NUMBER (if applicable)
[Symbol]	COMMENCEMENT / TERMINATION OF WORKS (COMMENCEMENT = OPEN, TERMINATION = CLOSED)

Contains Ordnance Survey data © Crown copyright and database rights 2019.
© Crown copyright and database rights 2019 OS Licence Number AL10005237.



C01	02/05/19	DCO SUBMISSION	PC	JA	SC	PH
C02	09/09/19	SHEETS 10, 11 AND 54 REVISED TO WITHDRAW A2b SUB-OPTION	BT	JA	ND	NJ
Rev	Rev. Date	Purpose of revision	Drawn	Checked	Rev'd	Appr'd

JACOBS
1180 Eskdale Road, Wokingham, Wokingham, RG41 5TU
Tel:+44(0)118 946 7000 Fax:+44(0)118 946 7001
www.jacobs.com

Client: Esso Petroleum Company, Limited
Emryn House,
Emryn Way,
Leatherhead,
Surrey,
KT22 8UX

Project: **Esso** Southampton to London Pipeline Project

Drawing title: **GENERAL ARRANGEMENT SHEET 19 REGULATION 5 (2)(O)**

Drawing status: **Fit for Stage Approval**

Scale: 1:2500 DO NOT SCALE
Jacobs No. B2325300 Rev
Client no. C02

Drawing number: **B2325300-JAC-000-CIV-DRG-000529**

© Copyright 2019 Jacobs U.K. Limited. The concepts and information contained in this document are the property of Jacobs. Use or copying of this document in whole or in part without the written permission of Jacobs constitutes an infringement of copyright. Limitation. This drawing has been prepared on behalf of, and for the exclusive use of, the Client, and is subject to, and issued in accordance with, the provisions of the contract between Jacobs and the Client. Jacobs accepts no liability or responsibility whatsoever for, or in respect of, any use of, or reliance upon, this drawing by any third party.

C:\pwworking\jacobs_uk_water\utilities_ssf\by\ordms33519B2325300-JAC-000-CIV-DRG-000529.dwg - 09/09/2019 15:39:32 - A1Frame - BTaylor

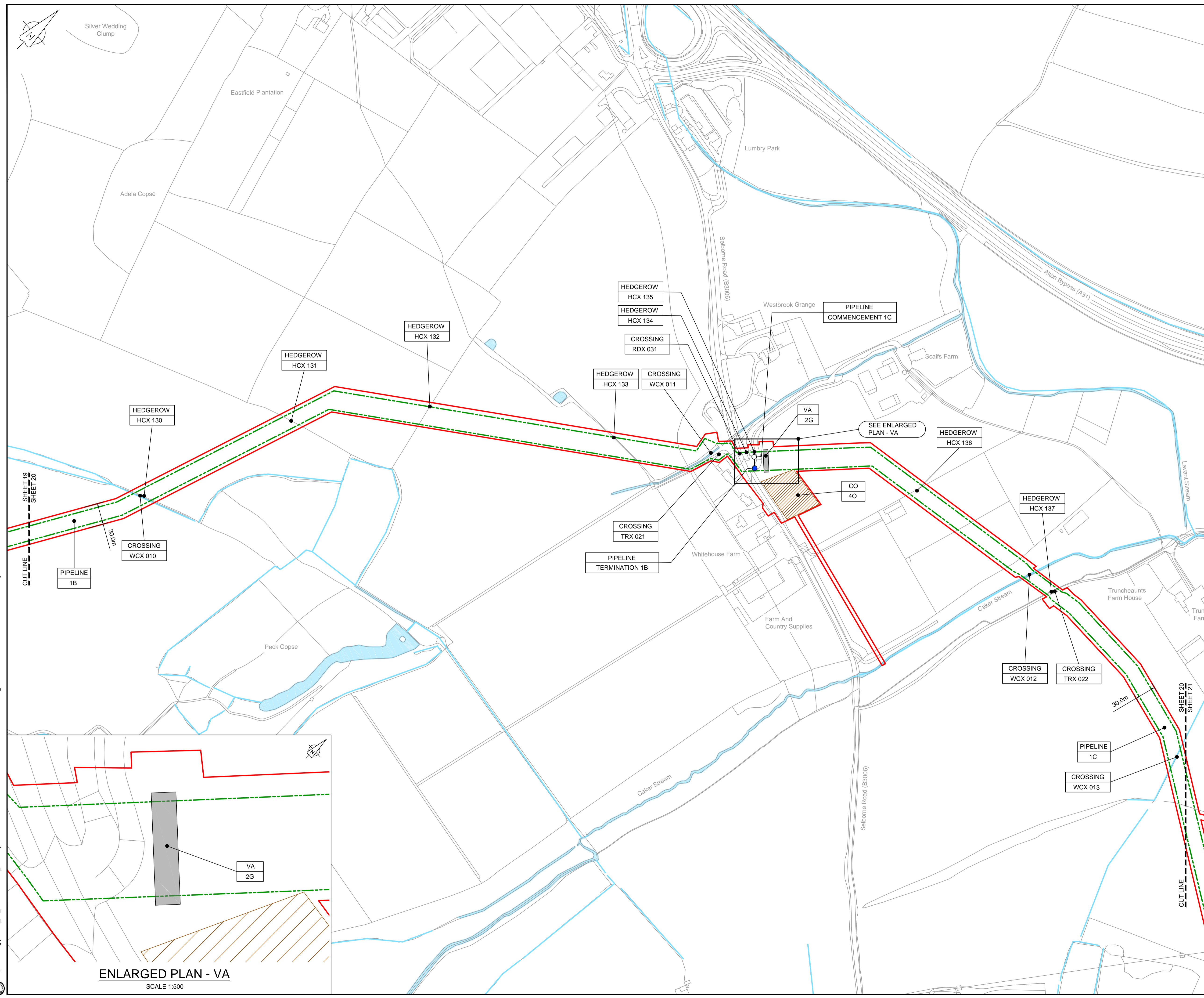

LOCATION PLAN
SCALE 1:500,000

NOTES
1. THIS DRAWING IS IN METRES UNLESS STATED OTHERWISE.
2. TRENCHLESS CROSSINGS ARE INDICATIVE ONLY.

LEGEND

- ORDER LIMITS
- LIMITS OF DEVIATION
- NARROW WORKING AREA (NW)
- TRENCHLESS CROSSING (TC)
- WATER BODIES
- ABOVE GROUND INSTALLATION (AGI) / VALVE (VA) / PRESSURE TRANSDUCER (PT)
- COMPOUND (CO)
- TREE PRESERVATION ORDER (TPO)
- DESCRIPTION
- ID or WORK NUMBER (if applicable)
- COMMENCEMENT / TERMINATION OF WORKS (COMMENCEMENT = OPEN, TERMINATION = CLOSED)

Contains Ordnance Survey data © Crown copyright and database rights 2019.

© Crown copyright and database rights 2019 OS Licence Number AL10005237.



C01	02/05/19	DCO SUBMISSION	PC	JA	SC	PH
C02	09/09/19	SHEETS 10, 11 AND 54 REVISED TO WITHDRAW A2B SUB-OPTION	BT	JA	ND	NJ
Rev	Rev. Date	Purpose of revision	Drawn	Checked	Rev'd	Appr'd

JACOBS
1180 Eskdale Road, Winkfield, Wokingham, RG41 5TU
Tel: +44(0)118 946 7000 Fax: +44(0)118 946 7001
www.jacobs.com

Client: Esso Petroleum Company, Limited
Emryn House,
Emryn Way,
Leatherhead,
Surrey,
KT22 8UX

Project: Southampton to London Pipeline Project

Drawing title: **GENERAL ARRANGEMENT SHEET 20 REGULATION 5 (2)(O)**

Drawing status: **Fit for Stage Approval**

Scale	1:2500	DO NOT SCALE
Jacobs No.	B2325300	Rev
Client no.		C02

Drawing number: **B2325300-JAC-000-CIV-DRG-000530**

© Copyright 2019 Jacobs U.K. Limited. The concepts and information contained in this document are the property of Jacobs. Use or copying of this document in whole or in part without the written permission of Jacobs constitutes an infringement of copyright. Limitation. This drawing has been prepared on behalf of, and for the exclusive use of, the Client, and is subject to, and issued in accordance with, the provisions of the contract between Jacobs and the Client. Jacobs accepts no liability or responsibility whatsoever for, or in respect of, any use of, or reliance upon, this drawing by any third party.

C:\pwworking\jacobs_uk_water\utilities_ssf\london\dms33519\B2325300-JAC-000-CIV-DRG-000530.dwg - 09/09/2019 15:42:05 - A1Frame - BTaylor

SHEET 19
SHEET 20
CUT LINE

SHEET 20
SHEET 21
CUT LINE

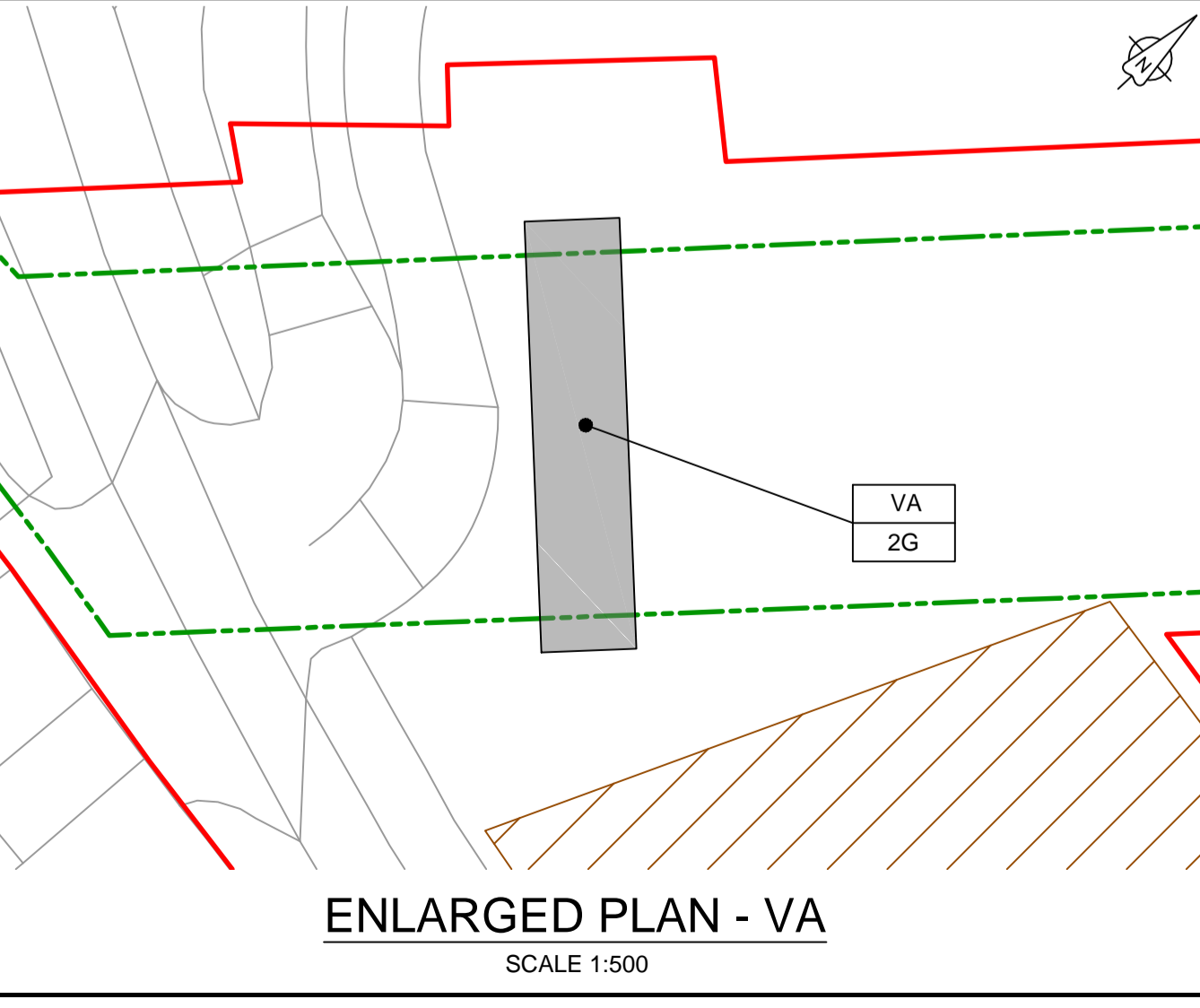

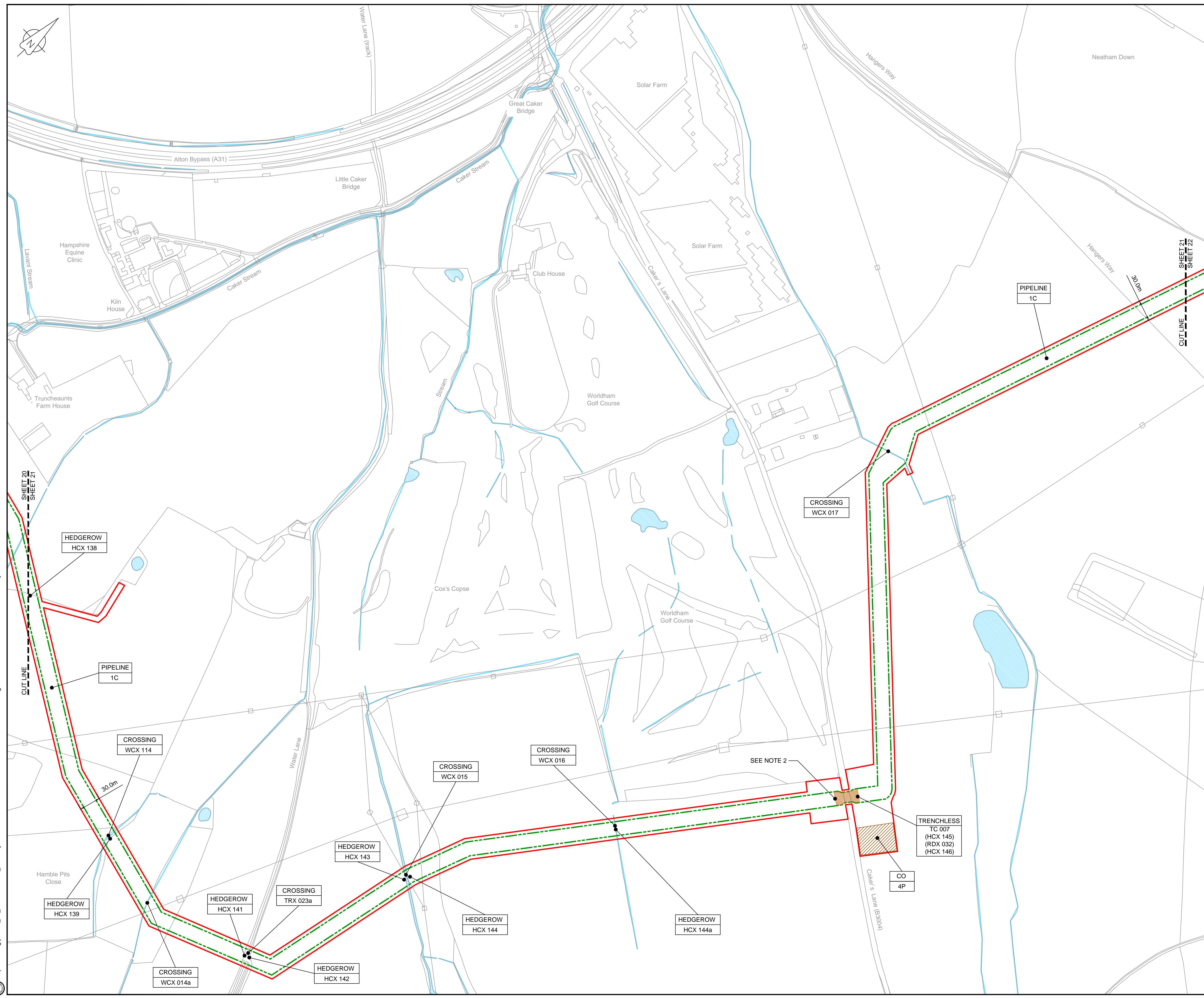

LOCATION PLAN
SCALE 1:500,000

NOTES
1. THIS DRAWING IS IN METRES UNLESS STATED OTHERWISE.
2. TRENCHLESS CROSSINGS ARE INDICATIVE ONLY.

LEGEND

	ORDER LIMITS
	LIMITS OF DEVIATION
	NARROW WORKING AREA (NW)
	TRENCHLESS CROSSING (TC)
	WATER BODIES
	ABOVE GROUND INSTALLATION (AGI) / VALVE (VA) / PRESSURE TRANSDUCER (PT)
	COMPOUND (CO)
	TREE PRESERVATION ORDER (TPO)
	DESCRIPTION
	ID or WORK NUMBER (if applicable)
	COMMENCEMENT / TERMINATION OF WORKS (COMMENCEMENT = OPEN, TERMINATION = CLOSED)

Contains Ordnance Survey data © Crown copyright and database rights 2019.

© Crown copyright and database rights 2019 OS Licence Number AL100005237.



C01	02/05/19	DCO SUBMISSION	PC	JA	SC	PH
C02	09/09/19	SHEETS 10, 11 AND 54 REVISED TO WITHDRAW A2b SUB-OPTION	BT	JA	ND	NJ
Rev	Rev. Date	Purpose of revision	Drawn	Checked	Rev'd	Appr'd

JACOBS
1180 Eskdale Road, Winnersh, Wokingham, RG41 5TU
Tel:+44(0)118 946 7000 Fax:+44(0)118 946 7001
www.jacobs.com

Client: Esso Petroleum Company, Limited
Emryn House,
Emryn Way,
Leatherhead,
Surrey,
KT22 8UX

Project: Southampton to London Pipeline Project

Drawing title: **GENERAL ARRANGEMENT SHEET 21 REGULATION 5 (2)(O)**

Drawing status: **Fit for Stage Approval**

Scale	1:2500	DO NOT SCALE
Jacobs No.	B2325300	Rev
Client no.		C02

Drawing number: **B2325300-JAC-000-CIV-DRG-000531**

© Copyright 2019 Jacobs U.K. Limited. The concepts and information contained in this document are the property of Jacobs. Use or copying of this document in whole or in part without the written permission of Jacobs constitutes an infringement of copyright. Limitation: This drawing has been prepared on behalf of, and for the exclusive use of, the Client, and is subject to, and issued in accordance with, the provisions of the contract between Jacobs and the Client. Jacobs accepts no liability or responsibility whatsoever for, or in respect of, any use of, or reliance upon, this drawing by any third party.

C:\working\jacobs_uk_water&utilities_ssr\london\000531\B2325300-JAC-000-CIV-DRG-000531.dwg - 09/09/2019 15:47:42 - A1Frame - BTaylor

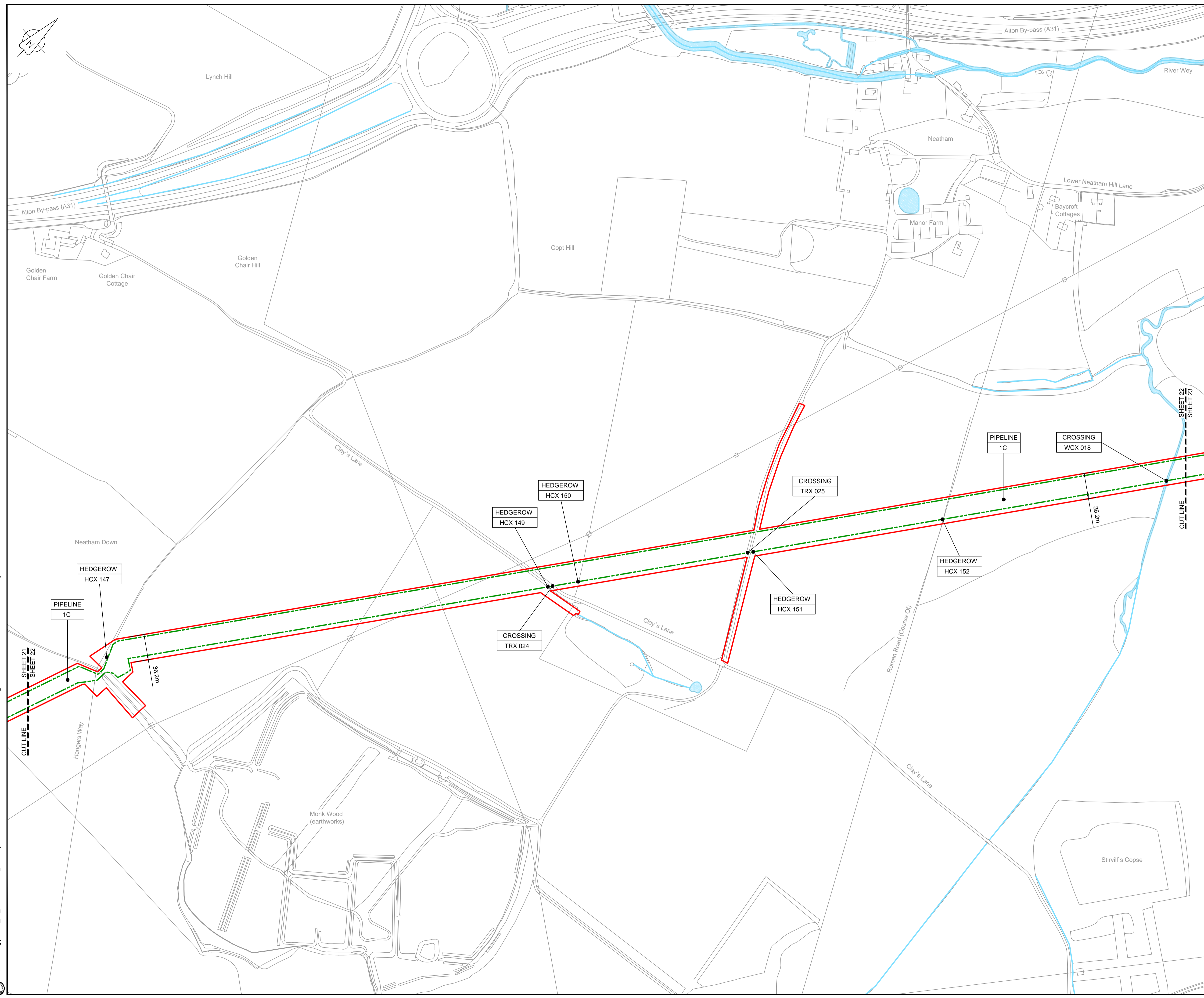

LOCATION PLAN
SCALE 1:500,000

- NOTES**
- THIS DRAWING IS IN METRES UNLESS STATED OTHERWISE.
 - TRENCHLESS CROSSINGS ARE INDICATIVE ONLY.

- LEGEND**
- ORDER LIMITS
 - LIMITS OF DEVIATION
 - NARROW WORKING AREA (NW)
 - TRENCHLESS CROSSING (TC)
 - WATER BODIES
 - ABOVE GROUND INSTALLATION (AGI) / VALVE (VA) / PRESSURE TRANSDUCER (PT)
 - COMPOUND (CO)
 - TREE PRESERVATION ORDER (TPO)
 - DESCRIPTION
 - ID or WORK NUMBER (if applicable)
 - COMMENCEMENT / TERMINATION OF WORKS (COMMENCEMENT = OPEN, TERMINATION = CLOSED)

Contains Ordnance Survey data © Crown copyright and database rights 2019.
© Crown copyright and database rights 2019 OS Licence Number AL10005237.



Rev	Rev. Date	Purpose of revision	Drawn	Checked	Rev'd	Appr'd
C01	02/05/19	DCO SUBMISSION	PC	JA	SC	PH
C02	09/09/19	SHEETS 10, 11 AND 54 REVISED TO WITHDRAW A2b SUB-OPTION	BT	JA	ND	NJ

JACOBS
1180 Eskdale Road, Wokingham, Wokingham, RG41 5TU
Tel:+44(0)118 946 7000 Fax:+44(0)118 946 7001
www.jacobs.com

Client: Esso Petroleum Company, Limited
Ermyn House,
Ermyn Way,
Leatherhead,
Surrey,
KT22 8UX

Project: Southampton to London Pipeline Project

Drawing title
**GENERAL ARRANGEMENT
SHEET 22
REGULATION 5 (2)(O)**

Drawing status: **Fit for Stage Approval**

Scale	1:2500	DO NOT SCALE
Jacobs No.	B2325300	Rev
Client no.		C02

Drawing number
B2325300-JAC-000-CIV-DRG-000532

© Copyright 2019 Jacobs U.K. Limited. The concepts and information contained in this document are the property of Jacobs. Use or copying of this document in whole or in part without the written permission of Jacobs constitutes an infringement of copyright. Limitation: This drawing has been prepared on behalf of, and for the exclusive use of, the Client, and is subject to, and issued in accordance with, the provisions of the contract between Jacobs and the Client. Jacobs accepts no liability or responsibility whatsoever for, or in respect of, any use of, or reliance upon, this drawing by any third party.

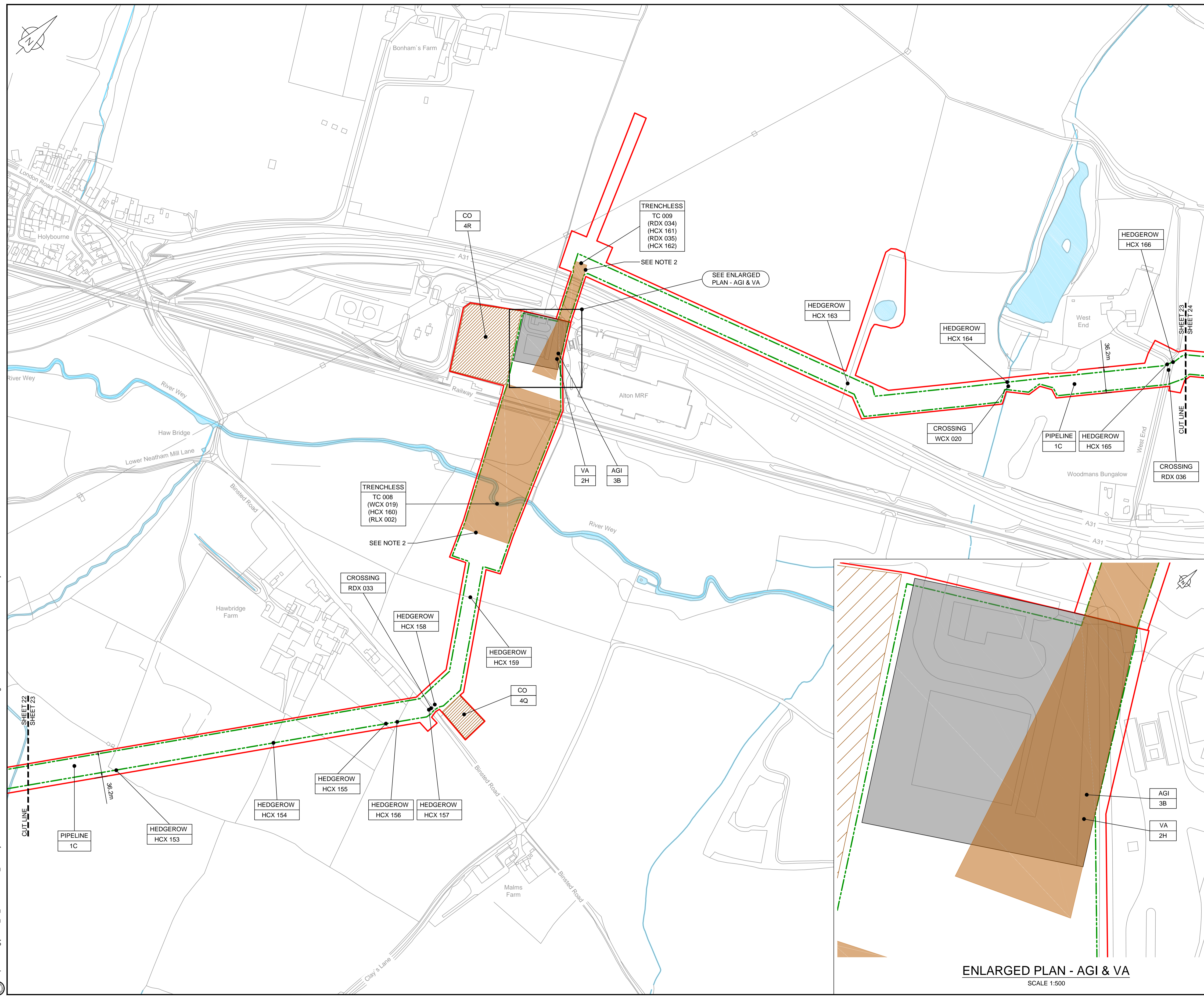

LOCATION PLAN
SCALE 1:500,000

- NOTES
- THIS DRAWING IS IN METRES UNLESS STATED OTHERWISE.
 - TRENCHLESS CROSSINGS ARE INDICATIVE ONLY.

- LEGEND
- ORDER LIMITS
 - LIMITS OF DEVIATION
 - NARROW WORKING AREA (NW)
 - TRENCHLESS CROSSING (TC)
 - WATER BODIES
 - ABOVE GROUND INSTALLATION (AGI) / VALVE (VA) / PRESSURE TRANSDUCER (PT)
 - COMPOUND (CO)
 - TREE PRESERVATION ORDER (TPO)
 - DESCRIPTION
 - ID or WORK NUMBER (if applicable)
 - COMMENCEMENT / TERMINATION OF WORKS (COMMENCEMENT = OPEN, TERMINATION = CLOSED)

Contains Ordnance Survey data © Crown copyright and database rights 2019.

© Crown copyright and database rights 2019 OS Licence Number AL10005237.



C01	03/05/19	DCO SUBMISSION	PC	JA	SC	PH
C02	09/09/19	SHEETS 10, 11 AND 54 REVISED TO WITHDRAWAL A2b SUB-OPTION	BT	JA	ND	NJ
Rev	Rev. Date	Purpose of revision	Drawn	Checked	Rev'd	Appr'd

JACOBS
1180 Eskdale Road, Winnersh, Wokingham, RG41 5TU
Tel: +44(0)118 946 7000 Fax: +44(0)118 946 7001
www.jacobs.com

Client: Esso Petroleum Company, Limited
Ermyn House,
Ermyn Way,
Leatherhead,
Surrey,
KT22 8UX

Project: Southampton to London Pipeline Project

Drawing title: **GENERAL ARRANGEMENT SHEET 23 REGULATION 5 (2)(O)**

Drawing status: **Fit for Stage Approval**

Scale: 1:2500 DO NOT SCALE
Jacobs No. B2325300 Rev C02
Client no.

Drawing number: **B2325300-JAC-000-CIV-DRG-000533**

© Copyright 2019 Jacobs U.K. Limited. The concepts and information contained in this document are the property of Jacobs. Use or copying of this document in whole or in part without the written permission of Jacobs constitutes an infringement of copyright. Limitation: This drawing has been prepared on behalf of, and for the exclusive use of, the Client, and is subject to, and issued in accordance with, the provisions of the contract between Jacobs and the Client. Jacobs accepts no liability or responsibility whatsoever for, or in respect of, any use of, or reliance upon, this drawing by any third party.

C:\pwworking\jacobs_uk_water\utilities_ssf\bray\ordms3351\B2325300-JAC-000-CIV-DRG-000533.dwg - 09/09/2019 15:52:31 - A1Frame - BTaylor

ENLARGED PLAN - AGI & VA
SCALE 1:500

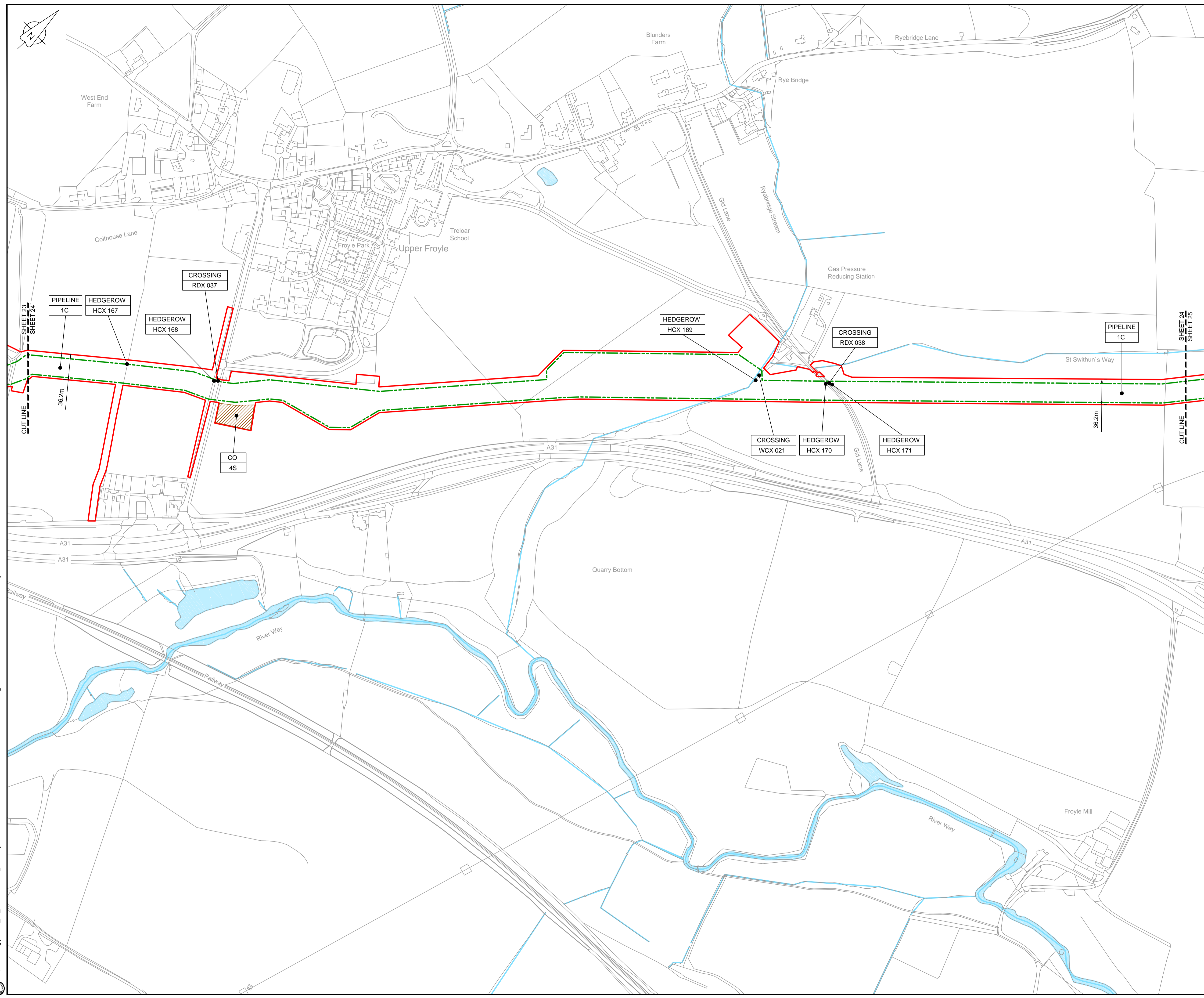

LOCATION PLAN
SCALE 1:500,000

NOTES
1. THIS DRAWING IS IN METRES UNLESS STATED OTHERWISE.
2. TRENCHLESS CROSSINGS ARE INDICATIVE ONLY.

LEGEND

- ORDER LIMITS
- - - LIMITS OF DEVIATION
- NARROW WORKING AREA (NW)
- TRENCHLESS CROSSING (TC)
- WATER BODIES
- ABOVE GROUND INSTALLATION (AGI) / VALVE (VA) / PRESSURE TRANSDUCER (PT)
- COMPOUND (CO)
- TREE PRESERVATION ORDER (TPO)
- DESCRIPTION
- ID or WORK NUMBER (if applicable)
- COMMENCEMENT / TERMINATION OF WORKS (COMMENCEMENT = OPEN, TERMINATION = CLOSED)

Contains Ordnance Survey data © Crown copyright and database rights 2019.

© Crown copyright and database rights 2019 OS Licence Number AL100005237.



C01	03/05/19	DCO SUBMISSION	PC	JA	SC	PH
C02	09/09/19	SHEETS 10, 11 AND 54 REVISED TO WITHDRAW A2b SUB-OPTION	BT	JA	ND	NJ
Rev	Rev. Date	Purpose of revision	Drawn	Checked	Rev'd	Appr'd

JACOBS
1180 Eskdale Road, Winnersh, Wokingham, RG41 5TU
Tel: +44(0)118 946 7000 Fax: +44(0)118 946 7001
www.jacobs.com

Client: Esso Petroleum Company, Limited
Emryn House,
Emryn Way,
Leatherhead,
Surrey,
KT22 8UX

Project: Southampton to London Pipeline Project

Drawing title:
**GENERAL ARRANGEMENT
SHEET 24
REGULATION 5 (2)(O)**

Drawing status: **Fit for Stage Approval**

Scale	1:2500	DO NOT SCALE
Jacobs No.	B2325300	Rev
Client no.		C02

Drawing number:
B2325300-JAC-000-CIV-DRG-000534

© Copyright 2019 Jacobs U.K. Limited. The concepts and information contained in this document are the property of Jacobs. Use or copying of this document in whole or in part without the written permission of Jacobs constitutes an infringement of copyright. Limitation: This drawing has been prepared on behalf of, and for the exclusive use of, the Client, and is subject to, and issued in accordance with, the provisions of the contract between Jacobs and the Client. Jacobs accepts no liability or responsibility whatsoever for, or in respect of, any use of, or reliance upon, this drawing by any third party.

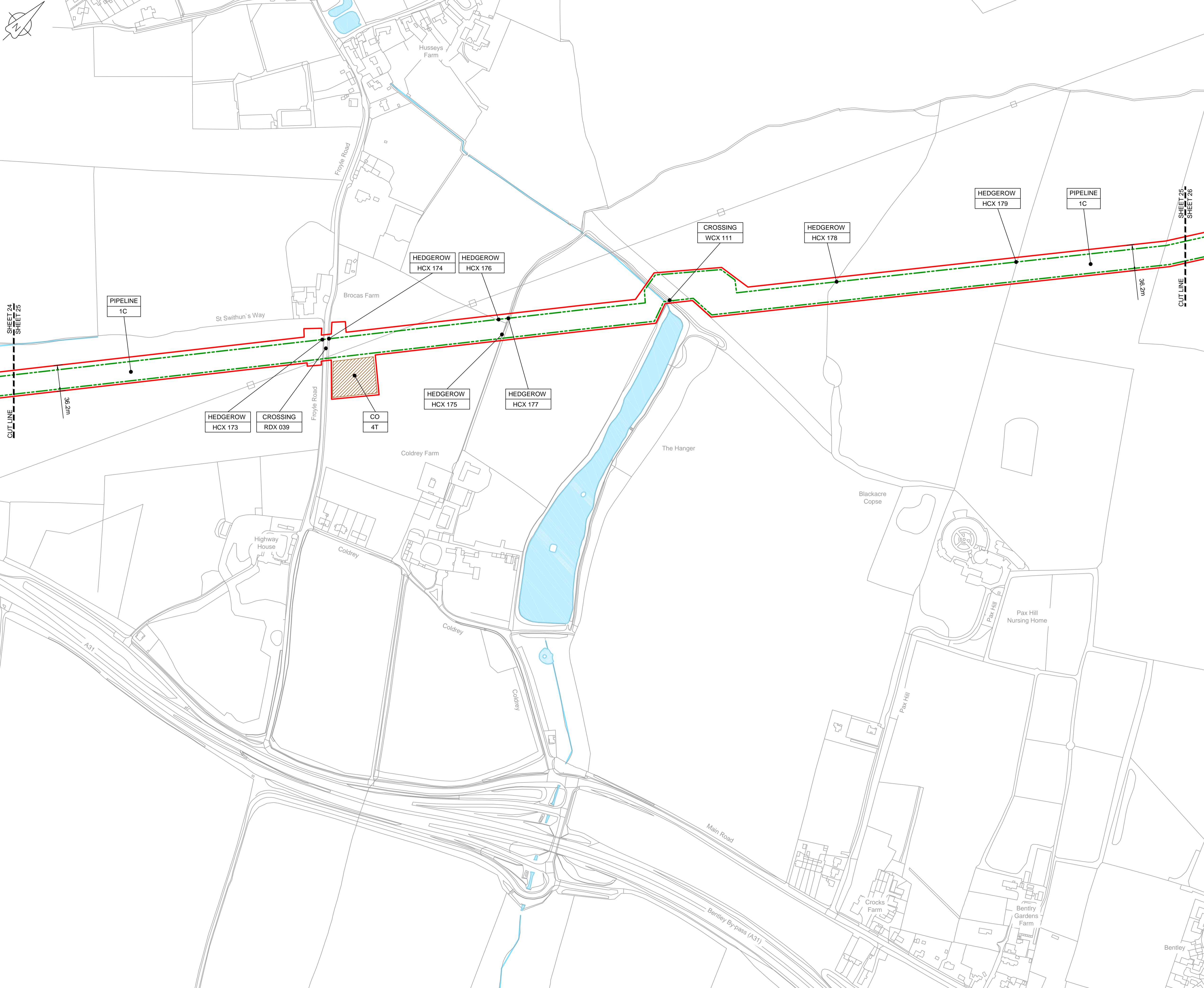

NOTES
1. THIS DRAWING IS IN METRES UNLESS STATED OTHERWISE.
2. TRENCHLESS CROSSINGS ARE INDICATIVE ONLY.

LEGEND

[Red dashed line]	ORDER LIMITS
[Green dashed line]	LIMITS OF DEVIATION
[Purple shaded area]	NARROW WORKING AREA (NW)
[Brown shaded area]	TRENCHLESS CROSSING (TC)
[Blue shaded area]	WATER BODIES
[Grey shaded area]	ABOVE GROUND INSTALLATION (AGI) / VALVE (VA) / PRESSURE TRANSDUCER (PT)
[Hatched area]	COMPOUND (CO)
[Green circle]	TREE PRESERVATION ORDER (TPO)
[Line with arrow]	DESCRIPTION
[Line with dot]	ID or WORK NUMBER (if applicable)
[Circle with dot]	COMMENCEMENT / TERMINATION OF WORKS (COMMENCEMENT = OPEN, TERMINATION = CLOSED)

Contains Ordnance Survey data © Crown copyright and database rights 2019.

© Crown copyright and database rights 2019 OS Licence Number AL10005237.



C01	03/05/19	DCO SUBMISSION	PC	JA	SC	PH
C02	09/09/19	SHEETS 10, 11 AND 54 REVISED TO WITHDRAW A2b SUB-OPTION	BT	JA	ND	NJ
Rev	Rev. Date	Purpose of revision	Drawn	Checked	Rev'd	Appr'd

JACOBS
1180 Eskdale Road, Winnersh, Wokingham, RG41 5TU
Tel: +44(0)118 946 7000 Fax: +44(0)118 946 7001
www.jacobs.com

Client: Esso Petroleum Company, Limited
Emryn House,
Emryn Way,
Leatherhead,
Surrey,
KT22 8UX

Project: Southampton to London Pipeline Project

Drawing title: **GENERAL ARRANGEMENT SHEET 25 REGULATION 5 (2)(O)**

Drawing status: **Fit for Stage Approval**

Scale	1:2500	DO NOT SCALE
Jacobs No.	B2325300	Rev
Client no.		C02

Drawing number: **B2325300-JAC-000-CIV-DRG-000535**

© Copyright 2019 Jacobs U.K. Limited. The concepts and information contained in this document are the property of Jacobs. Use or copying of this document in whole or in part without the written permission of Jacobs constitutes an infringement of copyright. Limitation: This drawing has been prepared on behalf of, and for the exclusive use of, the Client, and is subject to, and issued in accordance with, the provisions of the contract between Jacobs and the Client. Jacobs accepts no liability or responsibility whatsoever for, or in respect of, any use of, or reliance upon, this drawing by any third party.

C:\pwworking\jacobs_uk_water&utilities_ssf\by\ordms33513\B2325300-JAC-000-CIV-DRG-000535.dwg - 09/09/2019 15:57:16 - A1Frame - BTaylor

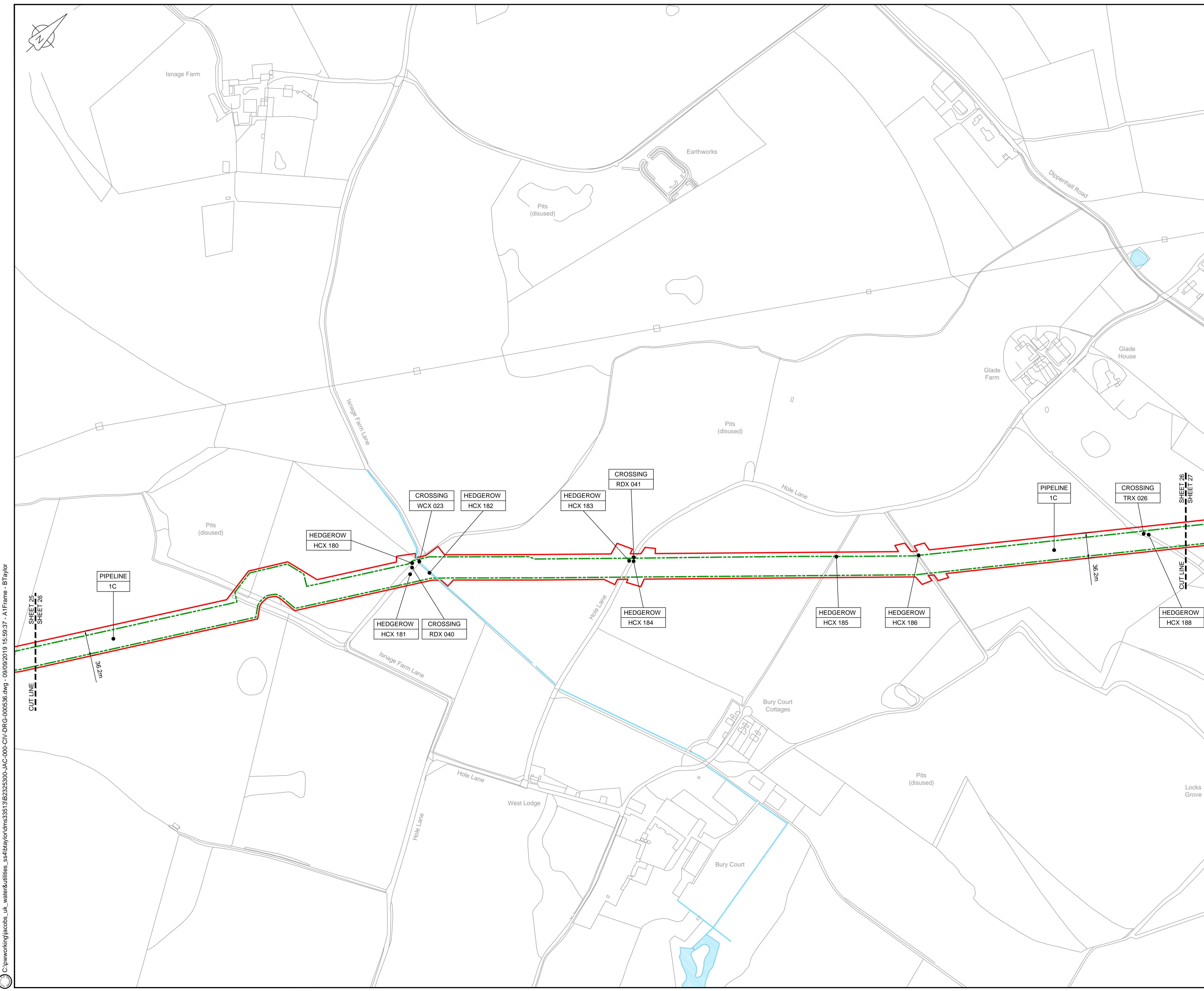

LOCATION PLAN
SCALE 1:500,000

- NOTES**
1. THIS DRAWING IS IN METRES UNLESS STATED OTHERWISE.
 2. TRENCHLESS CROSSINGS ARE INDICATIVE ONLY.

LEGEND

	ORDER LIMITS
	LIMITS OF DEVIATION
	NARROW WORKING AREA (NW)
	TRENCHLESS CROSSING (TC)
	WATER BODIES
	ABOVE GROUND INSTALLATION (AGI) / VALVE (VA) / PRESSURE TRANSDUCER (PT)
	COMPOUND (CO)
	TREE PRESERVATION ORDER (TPO)
	DESCRIPTION
	ID or WORK NUMBER (if applicable)
	COMMENCEMENT / TERMINATION OF WORKS (COMMENCEMENT = OPEN, TERMINATION = CLOSED)

Contains Ordnance Survey data © Crown copyright and database rights 2019.

© Crown copyright and database rights 2019 OS Licence Number AL10005237.



Rev	Rev. Date	Purpose of revision	Drawn	Checked	Rev'd	Appr'd
C01	03/05/19	DCO SUBMISSION	PC	JA	SC	PH
C02	09/09/19	SHEETS 10, 11 AND 54 REVISED TO WITHDRAW A2B SUB-OPTION	BT	JA	ND	NJ

JACOBS
1180 Eskdale Road, Winnersh, Wokingham, RG41 5TU
Tel:+44(0)118 946 7000 Fax:+44(0)118 946 7001
www.jacobs.com

Client: Esso Petroleum Company, Limited
Emryn House,
Emryn Way,
Leatherhead,
Surrey,
KT22 8UX

Project: Southampton to London Pipeline Project

Drawing title: **GENERAL ARRANGEMENT SHEET 26 REGULATION 5 (2)(O)**

Drawing status: **Fit for Stage Approval**

Scale: 1:2500 DO NOT SCALE

Jacobs No. B2325300 Rev C02

Drawing number: **B2325300-JAC-000-CIV-DRG-000536**

C:\pwworking\jacobs_uk_water\utilities_ssf\lby\ordms3351\B2325300-JAC-000-CIV-DRG-000536.dwg - 09/09/2019 15:59:37 - A1Frame - BTaylor

© Copyright 2019 Jacobs U.K. Limited. The concepts and information contained in this document are the property of Jacobs. Use or copying of this document in whole or in part without the written permission of Jacobs constitutes an infringement of copyright. Limitation: This drawing has been prepared on behalf of, and for the exclusive use of, the Client, and is subject to, and issued in accordance with, the provisions of the contract between Jacobs and the Client. Jacobs accepts no liability or responsibility whatsoever for, or in respect of, any use of, or reliance upon, this drawing by any third party.

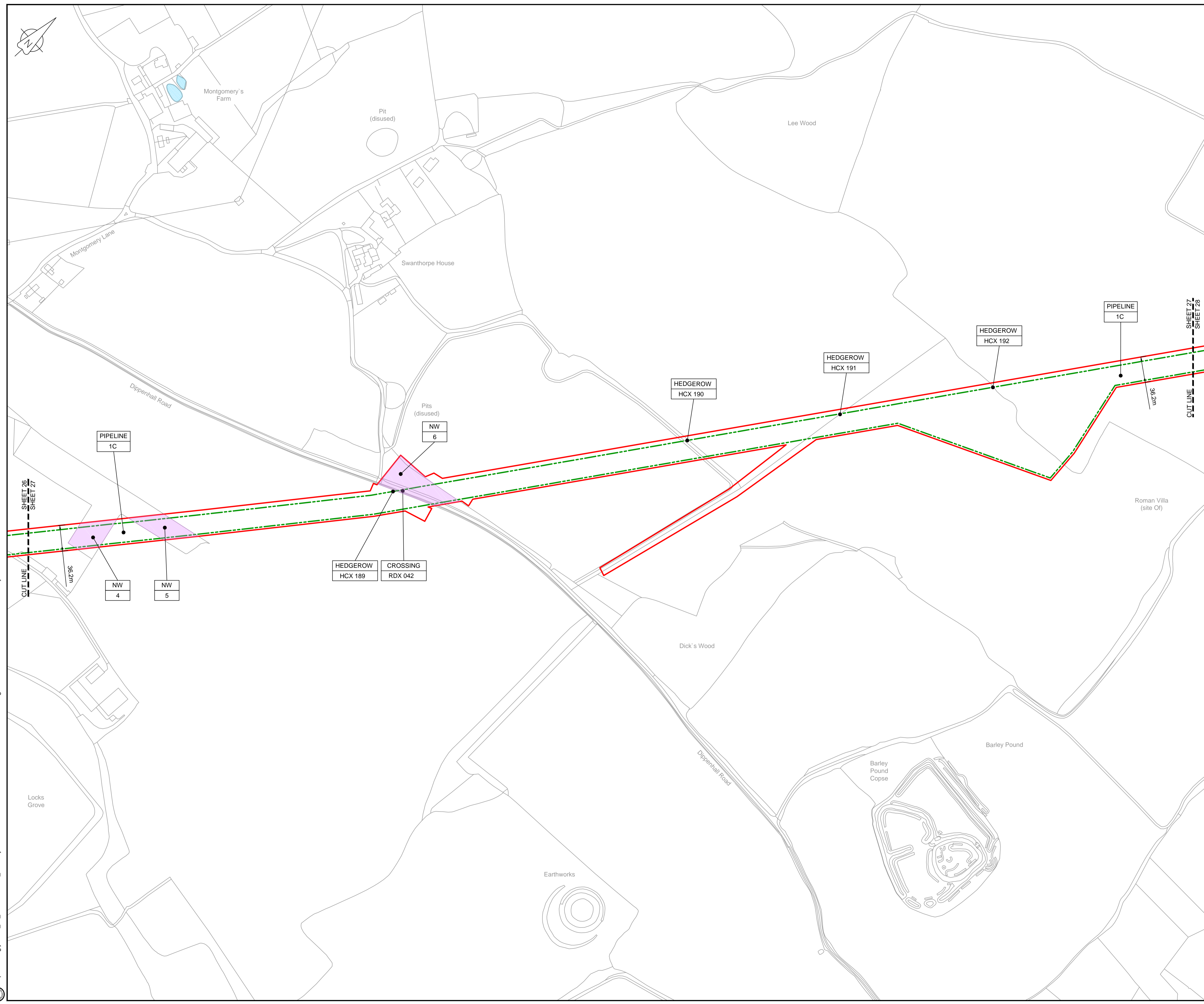

NOTES

1. THIS DRAWING IS IN METRES UNLESS STATED OTHERWISE.
2. TRENCHLESS CROSSINGS ARE INDICATIVE ONLY.

LEGEND

	ORDER LIMITS
	LIMITS OF DEVIATION
	NARROW WORKING AREA (NW)
	TRENCHLESS CROSSING (TC)
	WATER BODIES
	ABOVE GROUND INSTALLATION (AGI) / VALVE (VA) / PRESSURE TRANSDUCER (PT)
	COMPOUND (CO)
	TREE PRESERVATION ORDER (TPO)
	DESCRIPTION
	ID or WORK NUMBER (if applicable)
	COMMENCEMENT / TERMINATION OF WORKS (COMMENCEMENT = OPEN, TERMINATION = CLOSED)

Contains Ordnance Survey data © Crown copyright and database rights 2019.

© Crown copyright and database rights 2019 OS Licence Number AL10005237.



C01	03/05/19	DCO SUBMISSION	PC	JA	SC	PH
C02	09/09/19	SHEETS 10, 11 AND 54 REVISED TO WITHDRAW A2B SUB-OPTION	BT	JA	ND	NJ
Rev	Rev. Date	Purpose of revision	Drawn	Checked	Rev'd	Appr'd

JACOBS
1180 Eskdale Road, Wokingham, Wokingham, RG41 5TU
Tel:+44(0)118 946 7000 Fax:+44(0)118 946 7001
www.jacobs.com

Client: Esso Petroleum Company, Limited
Emryn House,
Emryn Way,
Leatherhead,
Surrey,
KT22 8UX

Project: Southampton to London Pipeline Project

Drawing title: **GENERAL ARRANGEMENT SHEET 27 REGULATION 5 (2)(O)**

Drawing status: **Fit for Stage Approval**

Scale	1:2500	DO NOT SCALE
Jacobs No.	B2325300	Rev
Client no.		C02

Drawing number: **B2325300-JAC-000-CIV-DRG-000537**

© Copyright 2019 Jacobs U.K. Limited. The concepts and information contained in this document are the property of Jacobs. Use or copying of this document in whole or in part without the written permission of Jacobs constitutes an infringement of copyright. Limitation: This drawing has been prepared on behalf of, and for the exclusive use of, Jacobs' Client, and is subject to, and issued in accordance with, the provisions of the contract between Jacobs and the Client. Jacobs accepts no liability or responsibility whatsoever for, or in respect of, any use of, or reliance upon, this drawing by any third party.

C:\pwworking\jacobs_uk_water&utilities_ssf\london\dms33519\B2325300-JAC-000-CIV-DRG-000537.dwg - 09/09/2019 16:02:04 - A1Frame - BTaylor

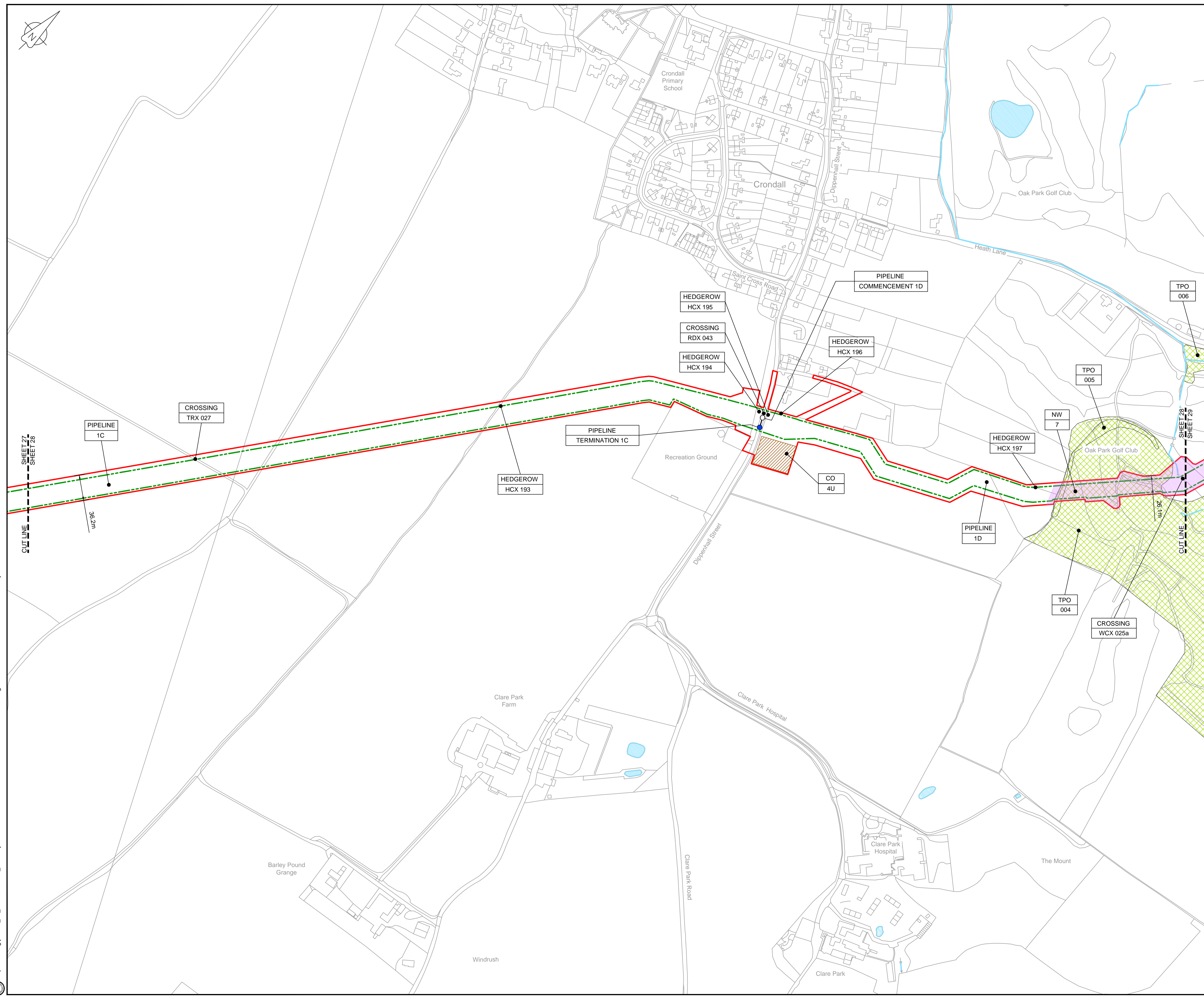
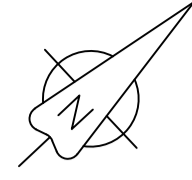

LOCATION PLAN
SCALE 1:500,000

- NOTES**
- THIS DRAWING IS IN METRES UNLESS STATED OTHERWISE.
 - TRENCHLESS CROSSINGS ARE INDICATIVE ONLY.

- LEGEND**
- ORDER LIMITS
 - LIMITS OF DEVIATION
 - NARROW WORKING AREA (NW)
 - TRENCHLESS CROSSING (TC)
 - WATER BODIES
 - ABOVE GROUND INSTALLATION (AGI) / VALVE (VA) / PRESSURE TRANSDUCER (PT)
 - COMPOUND (CO)
 - TREE PRESERVATION ORDER (TPO)
 - DESCRIPTION
 - ID or WORK NUMBER (if applicable)
 - COMMENCEMENT / TERMINATION OF WORKS (COMMENCEMENT = OPEN, TERMINATION = CLOSED)

Contains Ordnance Survey data © Crown copyright and database rights 2019.

© Crown copyright and database rights 2019 OS Licence Number AL100005237.

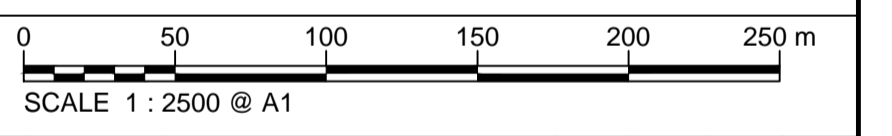

Rev	Rev. Date	Purpose of revision	Drawn	Checked	Rev'd	Appr'd
C01	03/05/19	DCO SUBMISSION	PC	JA	SC	PH
C02	09/09/19	SHEETS 10, 11 AND 54 REVISED TO WITHDRAW A2b SUB-OPTION	BT	JA	ND	NJ



1180 Eskdale Road, Winnersh, Wokingham, RG41 5TU
Tel: +44(0)118 946 7000 Fax: +44(0)118 946 7001
www.jacobs.com

Client: Esso Petroleum Company, Limited
Ermyn House,
Ermyn Way,
Leatherhead,
Surrey,
KT22 8UX



Drawing title
**GENERAL ARRANGEMENT
SHEET 28
REGULATION 5 (2)(O)**

Drawing status: **Fit for Stage Approval**

Scale	1:2500	DO NOT SCALE
Jacobs No.	B2325300	Rev
Client no.		C02

Drawing number
B2325300-JAC-000-CIV-DRG-000538

© Copyright 2019 Jacobs U.K. Limited. The concepts and information contained in this document are the property of Jacobs. Use or copying of this document in whole or in part without the written permission of Jacobs constitutes an infringement of copyright. Limitation. This drawing has been prepared on behalf of, and for the exclusive use of, Jacobs' Client, and is subject to, and issued in accordance with, the provisions of the contract between Jacobs and the Client. Jacobs accepts no liability or responsibility whatsoever for, or in respect of, any use of, or reliance upon, this drawing by any third party.

C:\pwworking\jacobs_uk_water\utilities_ssf\london\dms335131B2325300-JAC-000-CIV-DRG-000538.dwg - 09/09/2019 16:04:31 - A1Frame - BTaylor

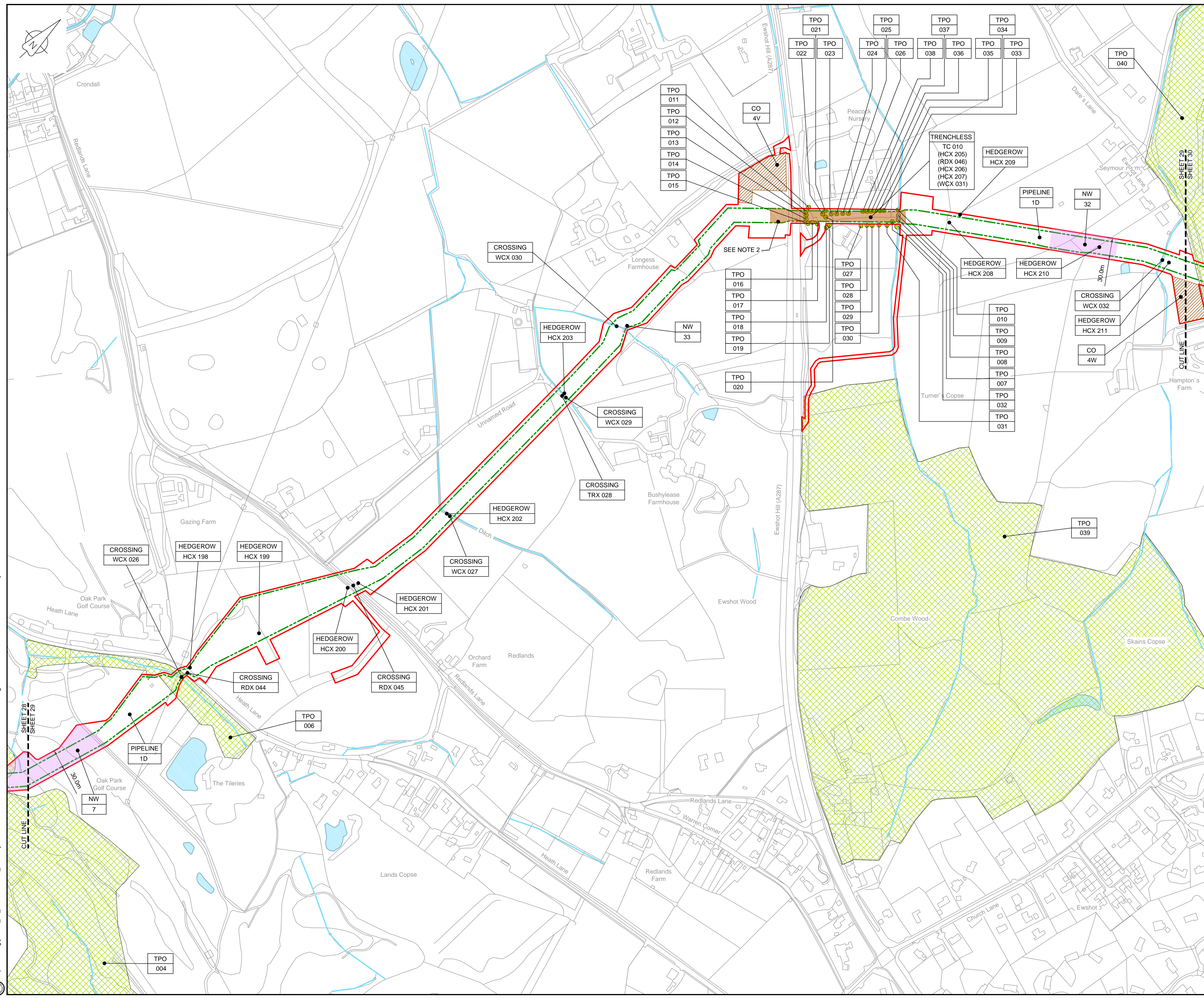

LOCATION PLAN
SCALE 1:500,000

- NOTES
- THIS DRAWING IS IN METRES UNLESS STATED OTHERWISE.
 - TRENCHLESS CROSSINGS ARE INDICATIVE ONLY.

- LEGEND
- ORDER LIMITS
 - LIMITS OF DEVIATION
 - NARROW WORKING AREA (NW)
 - TRENCHLESS CROSSING (TC)
 - WATER BODIES
 - ABOVE GROUND INSTALLATION (AGI) / VALVE (VA) / PRESSURE TRANSDUCER (PT)
 - COMPOUND (CO)
 - TREE PRESERVATION ORDER (TPO)
 - DESCRIPTION
 - ID or WORK NUMBER (if applicable)
 - COMMENCEMENT / TERMINATION OF WORKS (COMMENCEMENT = OPEN, TERMINATION = CLOSED)

Contains Ordnance Survey data © Crown copyright and database rights 2019.

© Crown copyright and database rights 2019 OS Licence Number AL10005237.



Rev	Rev. Date	Purpose of revision	Drawn	Checked	Rev'd	Appr'd
C01	03/05/19	DCO SUBMISSION	PC	JA	SC	PH
C02	09/09/19	SHEETS 10, 11 AND 54 REVISED TO WITHDRAW A2B SUB-OPTION	BT	JA	ND	NJ

JACOBS
1180 Eskdale Road, Wokingham, Wokingham, RG41 5TU
Tel: +44(0)118 946 7000 Fax: +44(0)118 946 7001
www.jacobs.com

Client: Esso Petroleum Company, Limited
Emryn House,
Emryn Way,
Leatherhead,
Surrey,
KT22 8UX

Project: Southampton to London Pipeline Project

Drawing title: **GENERAL ARRANGEMENT SHEET 29 REGULATION 5 (2)(O)**

Drawing status: **Fit for Stage Approval**

Scale	1:2500	DO NOT SCALE
Jacobs No.	B2325300	Rev
Client no.		C02

Drawing number: **B2325300-JAC-000-CIV-DRG-000539**

© Copyright 2019 Jacobs U.K. Limited. The concepts and information contained in this document are the property of Jacobs. Use or copying of this document in whole or in part without the written permission of Jacobs constitutes an infringement of copyright. Limitation: This drawing has been prepared on behalf of, and for the exclusive use of, the Client, and is subject to, and issued in accordance with, the provisions of the contract between Jacobs and the Client. Jacobs accepts no liability or responsibility whatsoever for, or in respect of, any use of, or reliance upon, this drawing by any third party.

C:\pwworking\jacobs_uk_water\utilities_ssf\london\dms3351\B2325300-JAC-000-CIV-DRG-000539.dwg - 09/09/2019 16:07:35 - A1Frame - BTaylor

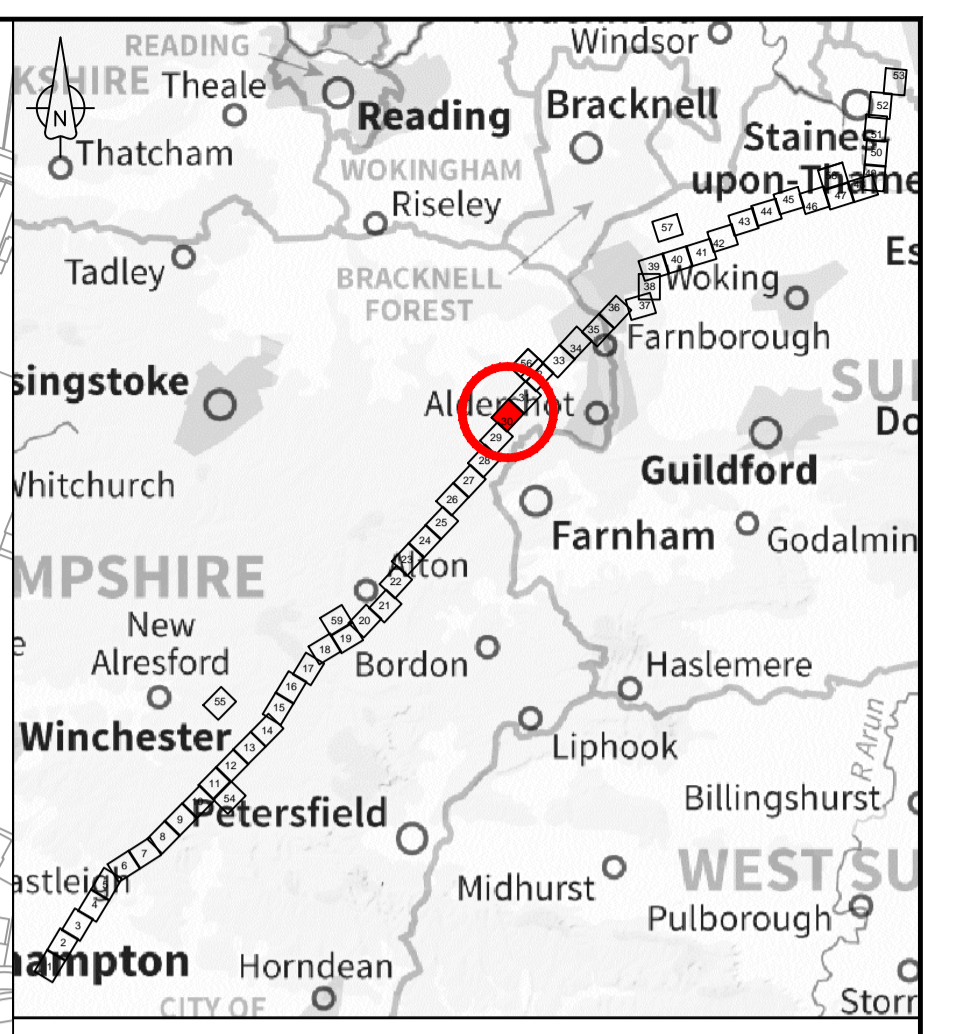
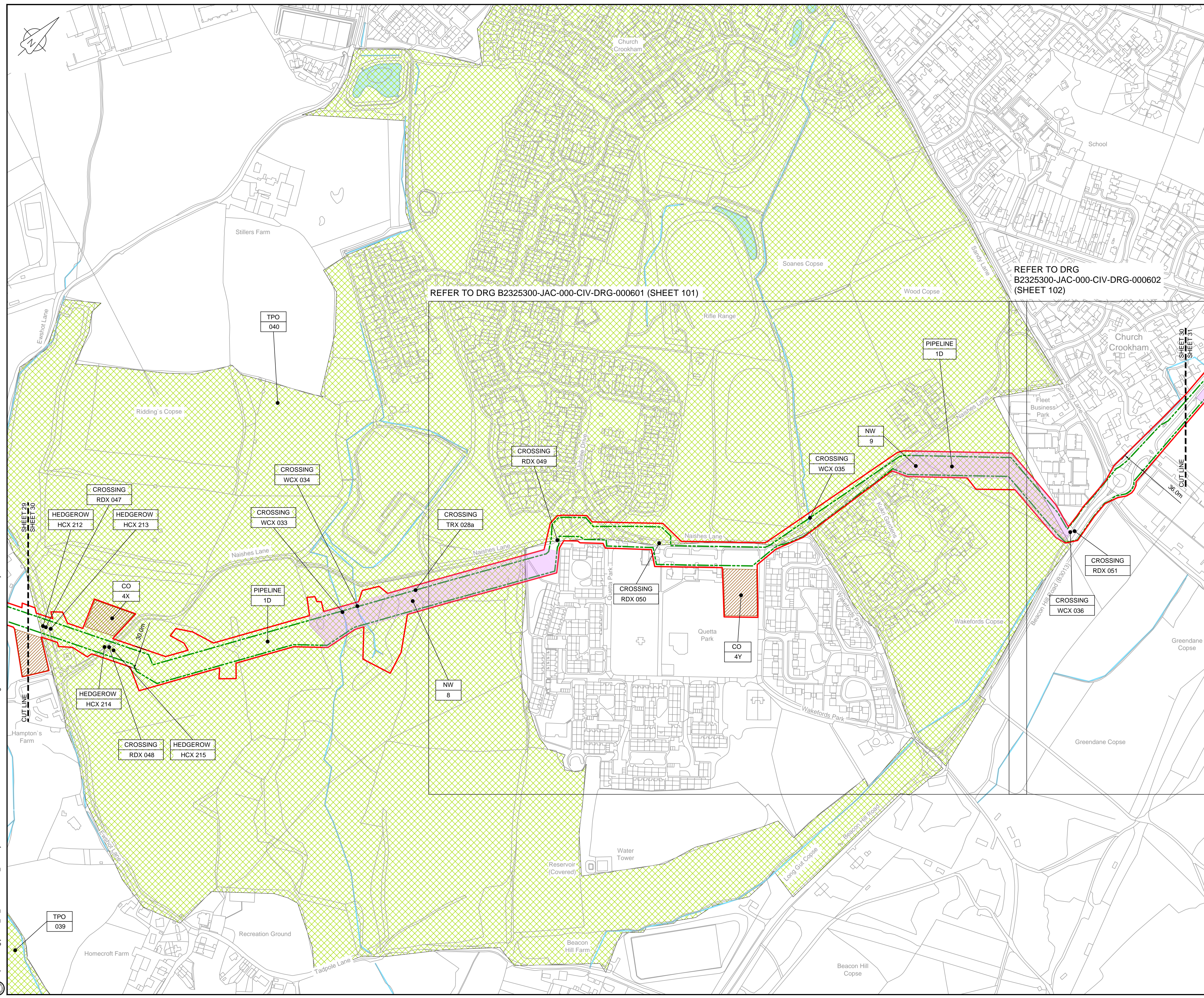

NOTES

- THIS DRAWING IS IN METRES UNLESS STATED OTHERWISE.
- TRENCHLESS CROSSINGS ARE INDICATIVE ONLY.

LEGEND

- ORDER LIMITS
- LIMITS OF DEVIATION
- NARROW WORKING AREA (NW)
- TRENCHLESS CROSSING (TC)
- WATER BODIES
- ABOVE GROUND INSTALLATION (AGI) / VALVE (VA) / PRESSURE TRANSDUCER (PT)
- COMPOUND (CO)
- TREE PRESERVATION ORDER (TPO)
- DESCRIPTION
- ID or WORK NUMBER (if applicable)
- COMMENCEMENT / TERMINATION OF WORKS (COMMENCEMENT = OPEN, TERMINATION = CLOSED)

Contains Ordnance Survey data © Crown copyright and database rights 2019.

© Crown copyright and database rights 2019 OS Licence Number AL10005237.

0 50 100 150 200 250 m
SCALE 1 : 2500 @ A1

Rev	Rev. Date	Purpose of revision	Drawn	Checked	Rev'd	Appr'd
C01	03/05/19	DCO SUBMISSION	PC	JA	SC	PH
C02	09/09/19	SHEETS 10, 11 AND 54 REVISED TO WITHDRAW A2B SUB-OPTION	BT	JA	ND	NJ

JACOBS
1180 Eskdale Road, Wokingham, Wokingham, RG41 5TU
Tel: +44(0)118 946 7000 Fax: +44(0)118 946 7001
www.jacobs.com

Client: Esso Petroleum Company, Limited
Emryn House,
Emryn Way,
Leatherhead,
Surrey,
KT22 8UX

Project: Southampton to London Pipeline Project

Drawing title: **GENERAL ARRANGEMENT SHEET 30 REGULATION 5 (2)(O)**

Drawing status: **Fit for Stage Approval**

Scale	1:2500	DO NOT SCALE
Jacobs No.	B2325300	Rev
Client no.		C02

Drawing number: **B2325300-JAC-000-CIV-DRG-000540**

© Copyright 2019 Jacobs U.K. Limited. The concepts and information contained in this document are the property of Jacobs. Use or copying of this document in whole or in part without the written permission of Jacobs constitutes an infringement of copyright. Limitation. This drawing has been prepared on behalf of, and for the exclusive use of, Jacobs' Client, and is subject to, and issued in accordance with, the provisions of the contract between Jacobs and the Client. Jacobs accepts no liability or responsibility whatsoever for, or in respect of, any use of, or reliance upon, this drawing by any third party.

C:\pwworking\jacobs_uk_water&utilities_ssf\by\ondms3351\B2325300-JAC-000-CIV-DRG-000540.dwg - 09/09/2019 16:11:18 - A1Frame - BTaylor

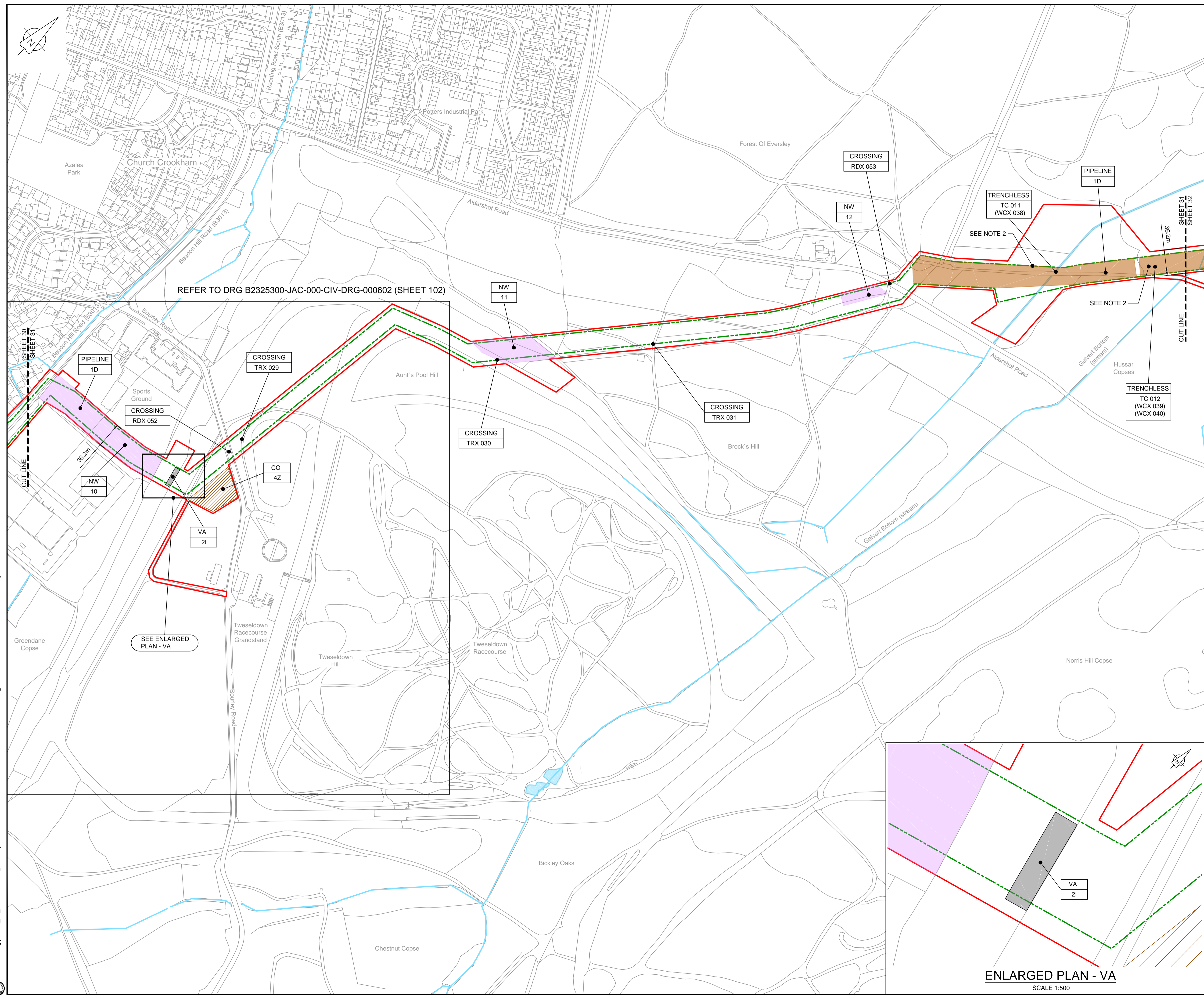

LOCATION PLAN
SCALE 1:500,000

- NOTES**
1. THIS DRAWING IS IN METRES UNLESS STATED OTHERWISE.
 2. TRENCHLESS CROSSINGS ARE INDICATIVE ONLY.

- LEGEND**
- ORDER LIMITS
 - LIMITS OF DEVIATION
 - NARROW WORKING AREA (NW)
 - TRENCHLESS CROSSING (TC)
 - WATER BODIES
 - ABOVE GROUND INSTALLATION (AGI) / VALVE (VA) / PRESSURE TRANSDUCER (PT)
 - COMPOUND (CO)
 - TREE PRESERVATION ORDER (TPO)
 - DESCRIPTION
 - ID or WORK NUMBER (if applicable)
 - COMMENCEMENT / TERMINATION OF WORKS (COMMENCEMENT = OPEN, TERMINATION = CLOSED)

Contains Ordnance Survey data © Crown copyright and database rights 2019.

© Crown copyright and database rights 2019 OS Licence Number AL10005237.



Rev	Rev. Date	Purpose of revision	Drawn	Checked	Rev'd	Appr'd
C01	03/05/19	DCO SUBMISSION	PC	JA	SC	PH
C02	09/09/19	SHEETS 10, 11 AND 54 REVISED TO WITHDRAW A2b SUB-OPTION	BT	JA	ND	NJ

JACOBS
1180 Eskdale Road, Wokingham, Wokingham, RG41 5TU
Tel:+44(0)118 946 7000 Fax:+44(0)118 946 7001
www.jacobs.com

Client: Esso Petroleum Company, Limited
Ermyn House,
Ermyn Way,
Leatherhead,
Surrey,
KT22 8UX

Project: Southampton to London Pipeline Project

Drawing title: **GENERAL ARRANGEMENT SHEET 31 REGULATION 5 (2)(O)**

Drawing status: **Fit for Stage Approval**

Scale: 1:2500 DO NOT SCALE
Jacobs No. B2325300 Rev C02
Client no.

Drawing number: **B2325300-JAC-000-CIV-DRG-000541**

© Copyright 2019 Jacobs U.K. Limited. The concepts and information contained in this document are the property of Jacobs. Use or copying of this document in whole or in part without the written permission of Jacobs constitutes an infringement of copyright. Limitation: This drawing has been prepared on behalf of, and for the exclusive use of, the Client, and is subject to, and issued in accordance with, the provisions of the contract between Jacobs and the Client. Jacobs accepts no liability or responsibility whatsoever for, or in respect of, any use of, or reliance upon, this drawing by any third party.

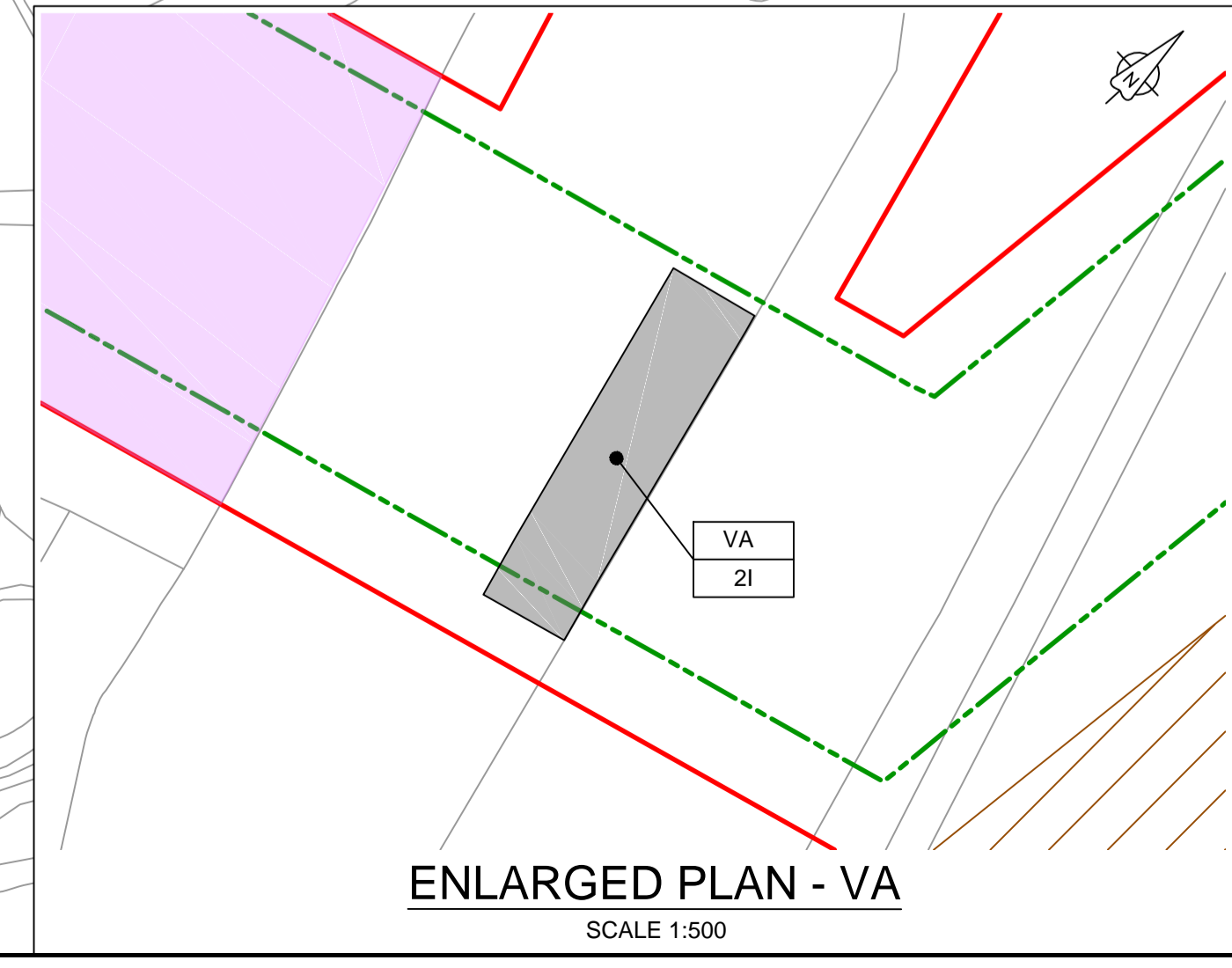

ENLARGED PLAN - VA
SCALE 1:500

C:\pwworking\jacobs_uk_water\utilities_ssf\bray\ordms3351\B2325300-JAC-000-CIV-DRG-000541.dwg - 09/09/2019 16:16:13 - A1Frame - BTaylor

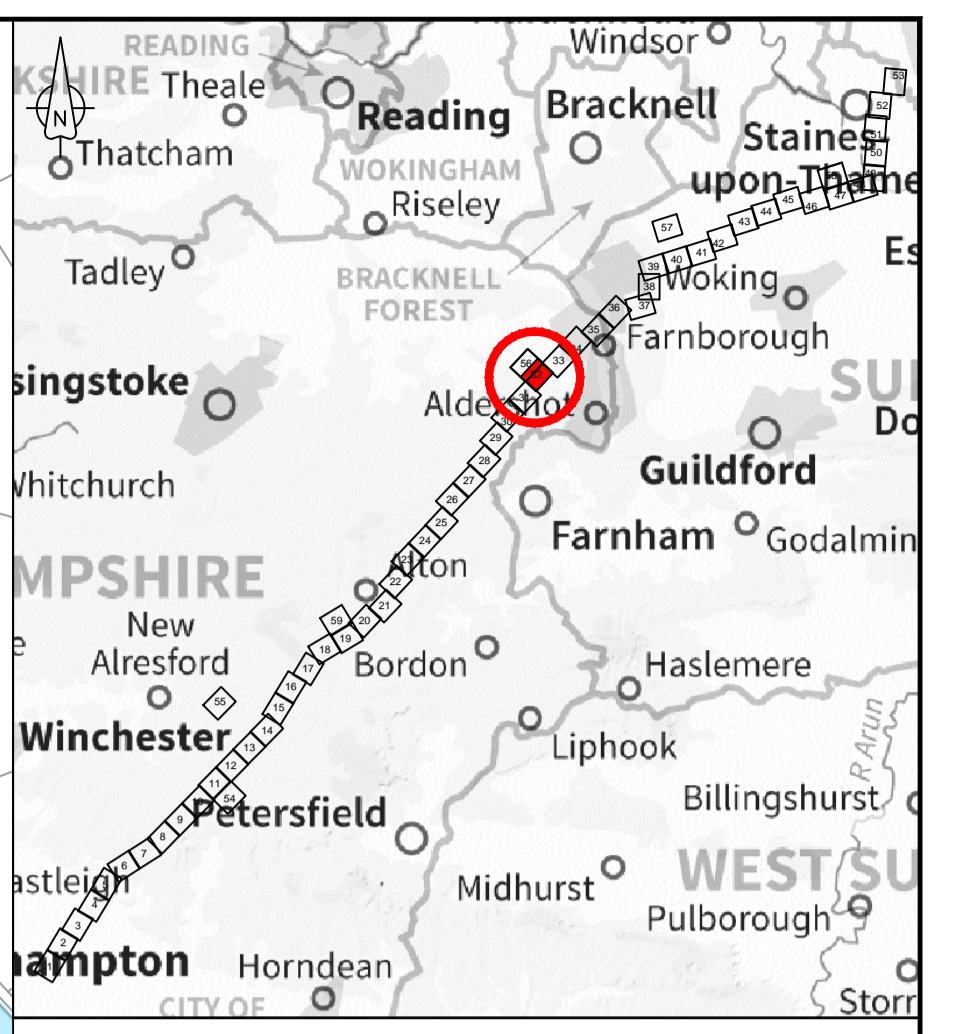
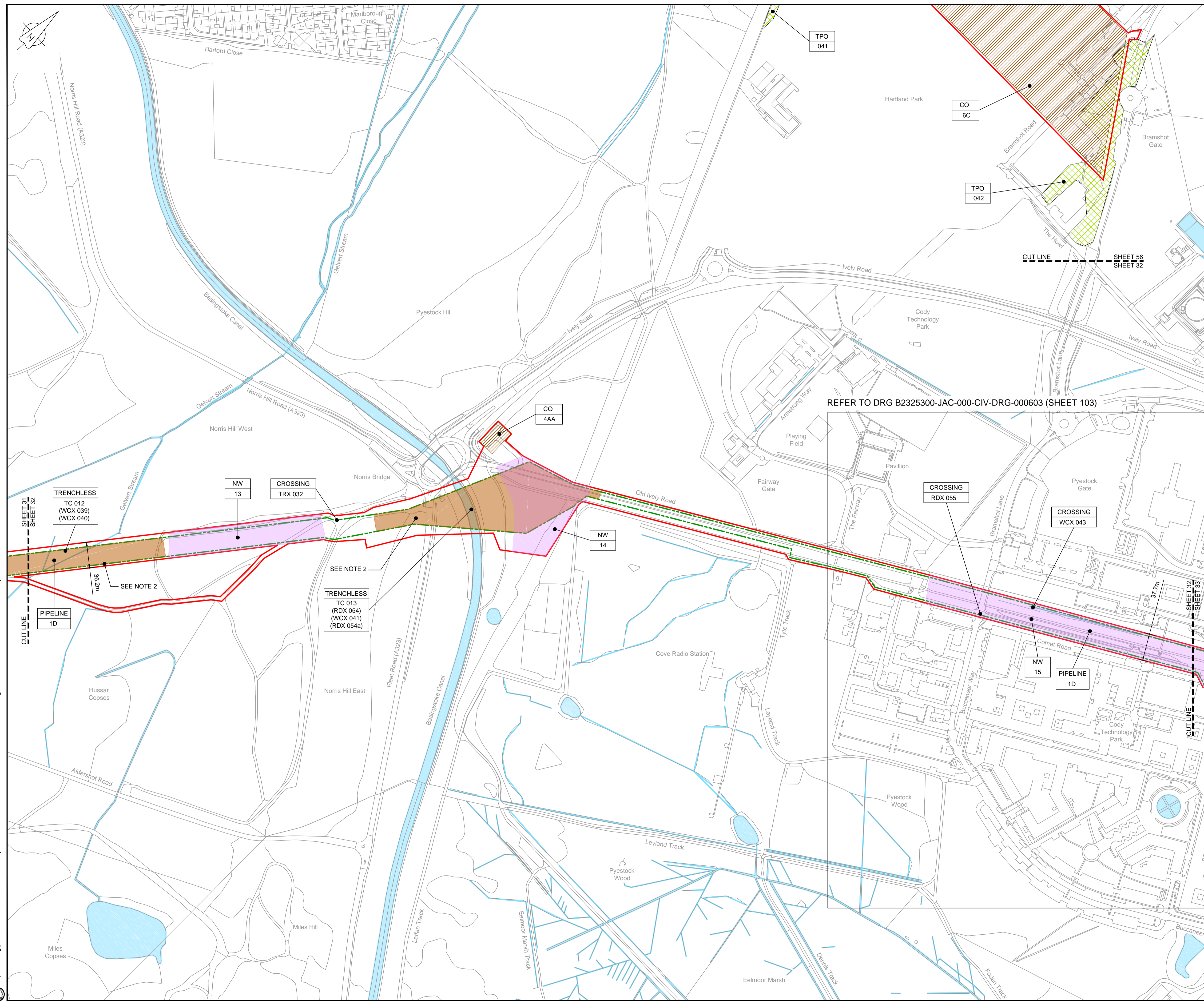

LOCATION PLAN
SCALE 1:500,000

- NOTES**
- THIS DRAWING IS IN METRES UNLESS STATED OTHERWISE.
 - TRENCHLESS CROSSINGS ARE INDICATIVE ONLY.

- LEGEND**
- ORDER LIMITS
 - LIMITS OF DEVIATION
 - NARROW WORKING AREA (NW)
 - TRENCHLESS CROSSING (TC)
 - WATER BODIES
 - ABOVE GROUND INSTALLATION (AGI) / VALVE (VA) / PRESSURE TRANSDUCER (PT)
 - COMPOUND (CO)
 - TREE PRESERVATION ORDER (TPO)
 - DESCRIPTION
 - ID or WORK NUMBER (if applicable)
 - COMMENCEMENT / TERMINATION OF WORKS (COMMENCEMENT = OPEN, TERMINATION = CLOSED)

REFER TO DRG B2325300-JAC-000-CIV-DRG-000603 (SHEET 103)

Contains Ordnance Survey data © Crown copyright and database rights 2019.
© Crown copyright and database rights 2019 OS Licence Number AL10005237.



Rev	Rev. Date	Purpose of revision	Drawn	Checked	Rev'd	Appr'd
C01	03/05/19	DCO SUBMISSION	PC	JA	SC	PH
C02	09/09/19	SHEETS 10, 11 AND 54 REVISED TO WITHDRAW A2B SUB-OPTION	BT	JA	ND	NJ

JACOBS
1180 Eskdale Road, Wokingham, Wokingham, RG41 5TU
Tel: +44(0)118 946 7000 Fax: +44(0)118 946 7001
www.jacobs.com

Client: Esso Petroleum Company, Limited
Emryn House,
Emryn Way,
Leatherhead,
Surrey,
KT22 8UX

Esso Southampton to London Pipeline Project

**GENERAL ARRANGEMENT
SHEET 32
REGULATION 5 (2)(O)**

Drawing status: **Fit for Stage Approval**

Scale	1:2500	DO NOT SCALE
Jacobs No.	B2325300	Rev
Client no.		C02

Drawing number
B2325300-JAC-000-CIV-DRG-000542

© Copyright 2019 Jacobs U.K. Limited. The concepts and information contained in this document are the property of Jacobs. Use or copying of this document in whole or in part without the written permission of Jacobs constitutes an infringement of copyright. Limitation: This drawing has been prepared on behalf of, and for the exclusive use of, Jacobs' Client, and is subject to, and issued in accordance with, the provisions of the contract between Jacobs and the Client. Jacobs accepts no liability or responsibility whatsoever for, or in respect of, any use of, or reliance upon, this drawing by any third party.

C:\pwworking\jacobs_uk_water\utilities_ssf\by\ordms3351\B2325300-JAC-000-CIV-DRG-000542.dwg - 09/09/2019 16:18:53 - A1Frame - BTaylor

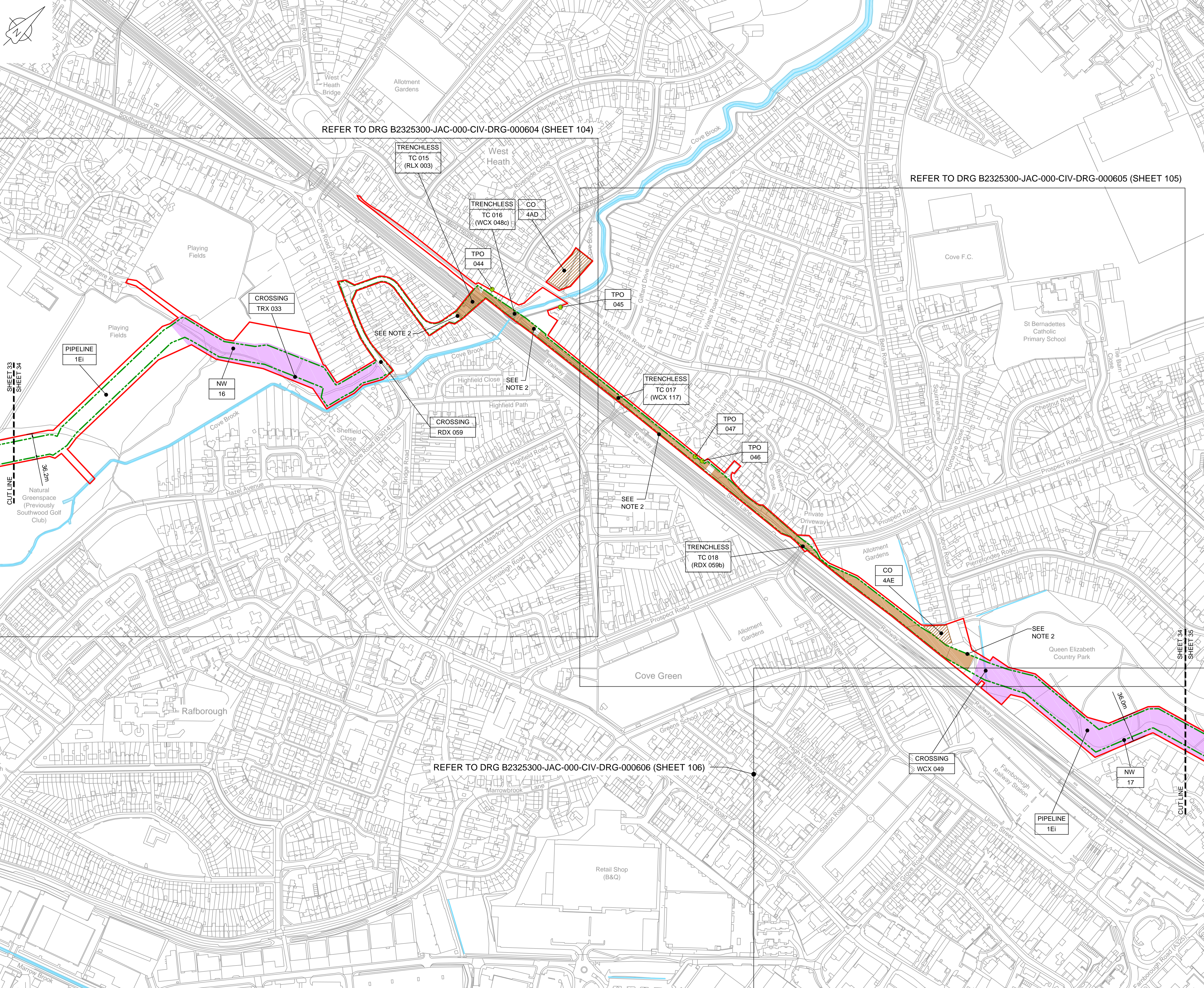

REFER TO DRG B2325300-JAC-000-CIV-DRG-000604 (SHEET 104)

REFER TO DRG B2325300-JAC-000-CIV-DRG-000605 (SHEET 105)

REFER TO DRG B2325300-JAC-000-CIV-DRG-000606 (SHEET 106)



LOCATION PLAN
SCALE 1:500,000

- NOTES**
- THIS DRAWING IS IN METRES UNLESS STATED OTHERWISE.
 - TRENCHLESS CROSSINGS ARE INDICATIVE ONLY.

- LEGEND**
- ORDER LIMITS
 - LIMITS OF DEVIATION
 - NARROW WORKING AREA (NW)
 - TRENCHLESS CROSSING (TC)
 - WATER BODIES
 - ABOVE GROUND INSTALLATION (AGI) / VALVE (VA) / PRESSURE TRANSDUCER (PT)
 - COMPOUND (CO)
 - TREE PRESERVATION ORDER (TPO)
 - DESCRIPTION
 - ID or WORK NUMBER (if applicable)
 - COMMENCEMENT / TERMINATION OF WORKS (COMMENCEMENT = OPEN, TERMINATION = CLOSED)

Contains Ordnance Survey data © Crown copyright and database rights 2019.

© Crown copyright and database rights 2019 OS Licence Number AL10005237.



C01	03/05/19	DCO SUBMISSION	PC	JA	SC	PH
C02	09/09/19	SHEETS 10, 11 AND 54 REVISED TO WITHDRAW A2B SUB-OPTION	BT	JA	ND	NJ
Rev	Rev. Date	Purpose of revision	Drawn	Checked	Rev'd	Appr'd



1180 Eskdale Road, Wokingham, Wokingham, RG41 5TU
Tel: +44(0)118 946 7000 Fax: +44(0)118 946 7001
www.jacobs.com

Client: Esso Petroleum Company, Limited
Emryn Way,
Leatherhead,
Surrey,
KT22 8UX



Southampton to London
Pipeline Project

Drawing title
**GENERAL ARRANGEMENT
SHEET 34
REGULATION 5 (2)(O)**

Drawing status: **Fit for Stage Approval**

Scale	1:2500	DO NOT SCALE
Jacobs No.	B2325300	Rev
Client no.		C02

Drawing number
B2325300-JAC-000-CIV-DRG-000544

© Copyright 2019 Jacobs U.K. Limited. The concepts and information contained in this document are the property of Jacobs. Use or copying of this document in whole or in part without the written permission of Jacobs constitutes an infringement of copyright. Limitation: This drawing has been prepared on behalf of, and for the exclusive use of, the Client, and is subject to, and issued in accordance with, the provisions of the contract between Jacobs and the Client. Jacobs accepts no liability or responsibility whatsoever for, or in respect of, any use of, or reliance upon, this drawing by any third party.

C:\pwworking\jacobs_uk_water\utilities_ssf\byondms33513\B2325300-JAC-000-CIV-DRG-000544.dwg - 09/09/2019 16:24:26 - A1Frame - BTaylor

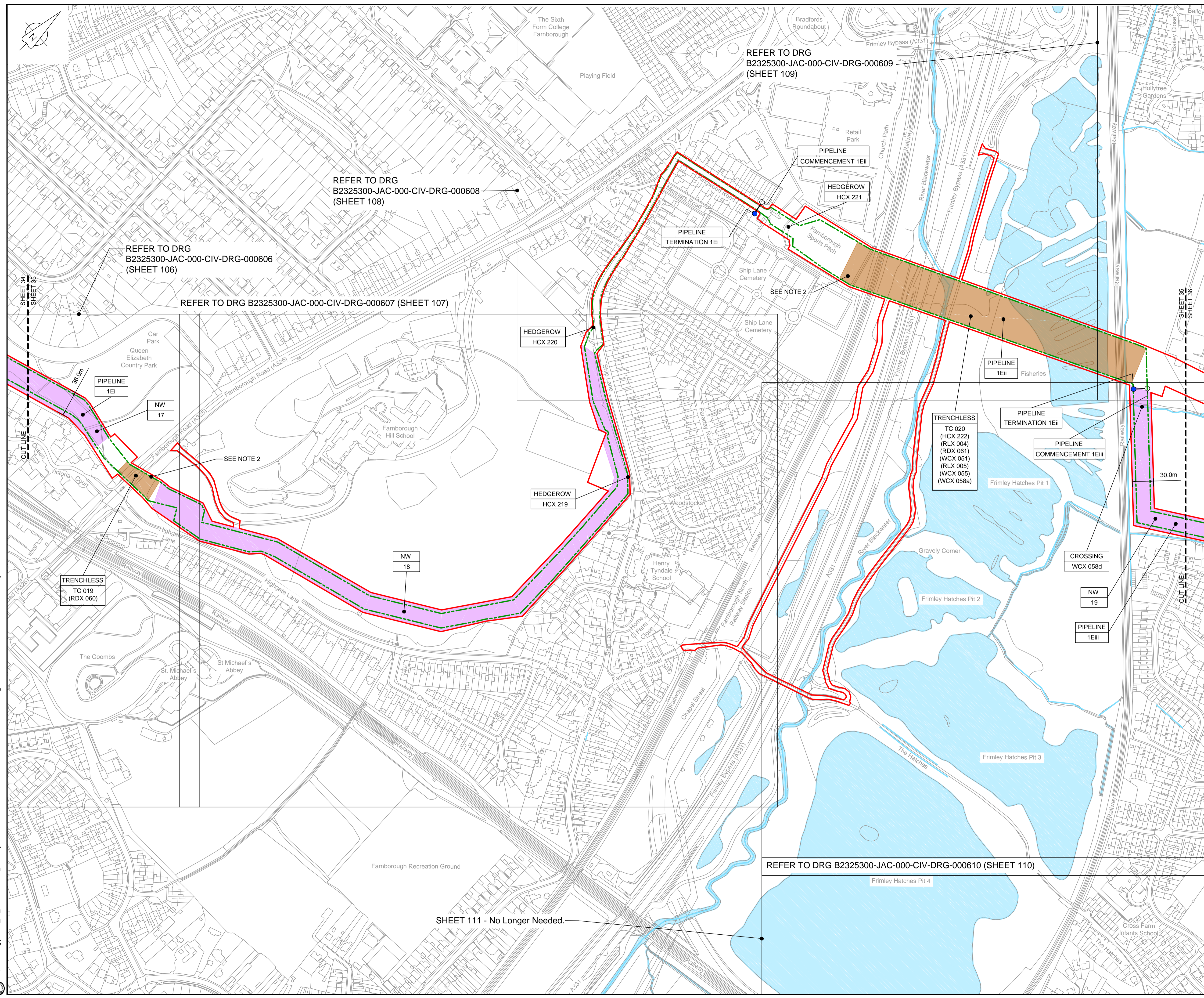

NOTES

- THIS DRAWING IS IN METRES UNLESS STATED OTHERWISE.
- TRENCHLESS CROSSINGS ARE INDICATIVE ONLY.

LEGEND

[Red Line]	ORDER LIMITS
[Green Dashed Line]	LIMITS OF DEVIATION
[Purple Shaded Area]	NARROW WORKING AREA (NW)
[Brown Shaded Area]	TRENCHLESS CROSSING (TC)
[Blue Area]	WATER BODIES
[Grey Area]	ABOVE GROUND INSTALLATION (AGI) / VALVE (VA) / PRESSURE TRANSDUCER (PT)
[Hatched Area]	COMPOUND (CO)
[Green Dotted Area]	TREE PRESERVATION ORDER (TPO)
[Line with Text]	DESCRIPTION
[Line with ID]	ID or WORK NUMBER (if applicable)
[Blue Dot]	COMMENCEMENT / TERMINATION OF WORKS (COMMENCEMENT = OPEN, TERMINATION = CLOSED)

Contains Ordnance Survey data © Crown copyright and database rights 2019.

© Crown copyright and database rights 2019 OS Licence Number AL10005237.



C01	03/05/19	DCO SUBMISSION	PC	JA	SC	PH
C02	09/09/19	SHEETS 10, 11 AND 54 REVISED TO WITHDRAW A2B SUB-OPTION	BT	KH	ND	NJ
Rev	Rev. Date	Purpose of revision	Drawn	Checked	Rev'd	Appr'd

JACOBS
1180 Eskdale Road, Wokingham, Wokingham, RG41 5TU
Tel:+44(0)118 946 7000 Fax:+44(0)118 946 7001
www.jacobs.com

Client: Esso Petroleum Company, Limited
Ermyn House,
Ermyn Way,
Leatherhead,
Surrey,
KT22 8UX

Project: Southampton to London Pipeline Project

Drawing title: **GENERAL ARRANGEMENT SHEET 35 REGULATION 5 (2)(O)**

Drawing status: **Fit for Stage Approval**

Scale: 1:2500 DO NOT SCALE
Jacobs No. B2325300 Rev
Client no. C02

Drawing number: **B2325300-JAC-000-CIV-DRG-000545**

© Copyright 2019 Jacobs U.K. Limited. The concepts and information contained in this document are the property of Jacobs. Use or copying of this document in whole or in part without the written permission of Jacobs constitutes an infringement of copyright. Limitation: This drawing has been prepared on behalf of, and for the exclusive use of, the Client, and is subject to, and issued in accordance with, the provisions of the contract between Jacobs and the Client. Jacobs accepts no liability or responsibility whatsoever for, or in respect of, any use of, or reliance upon, this drawing by any third party.

C:\pwworking\jacobs_uk_water\utilities_ssf\lby\ordms3351\B2325300-JAC-000-CIV-DRG-000545.dwg - 09/09/2019 16:29:05 - A1Frame - BTaylor

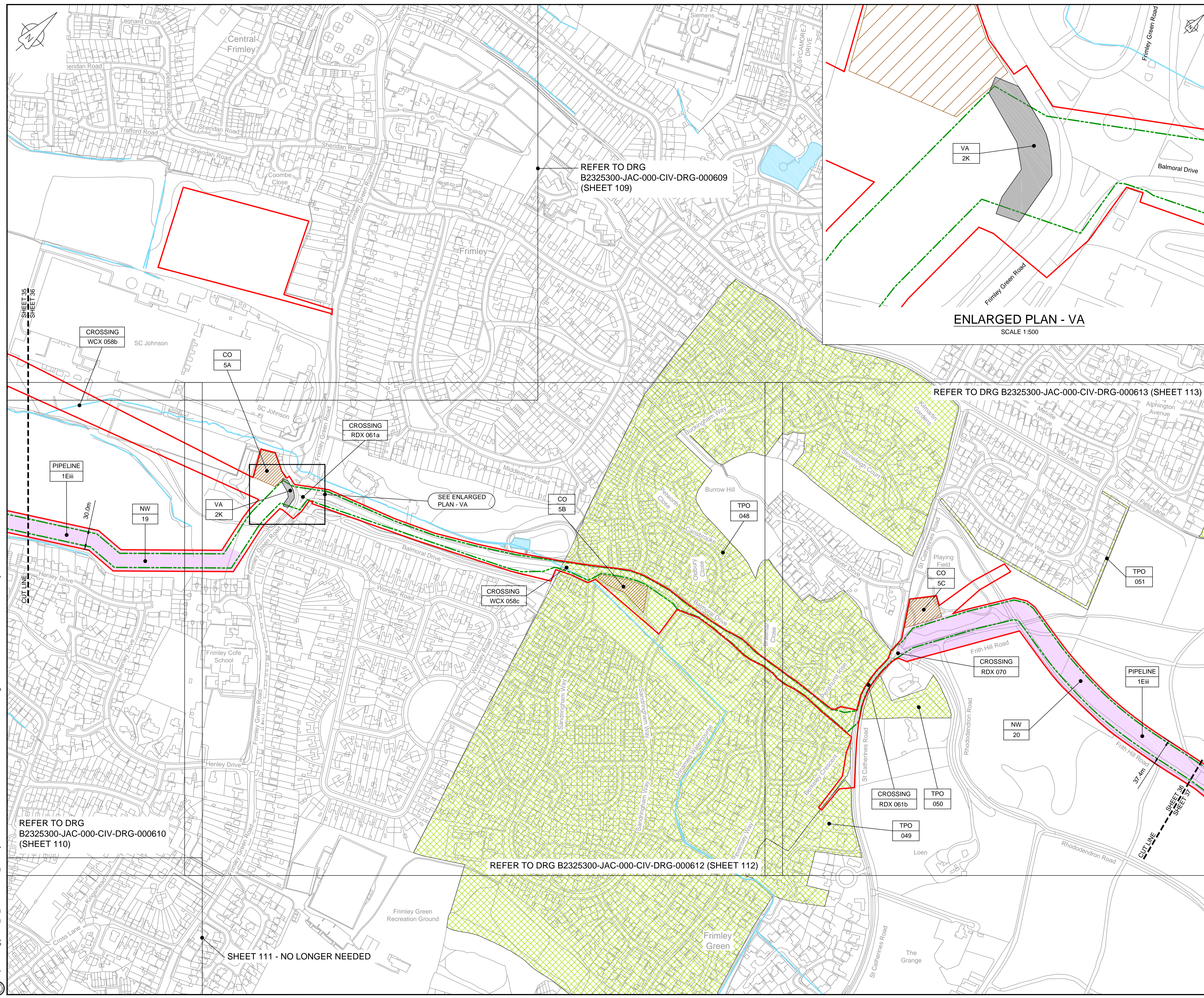

LOCATION PLAN
SCALE 1:500,000

- NOTES
- THIS DRAWING IS IN METRES UNLESS STATED OTHERWISE.
 - TRENCHLESS CROSSINGS ARE INDICATIVE ONLY.

- LEGEND
- ORDER LIMITS
 - LIMITS OF DEVIATION
 - NARROW WORKING AREA (NW)
 - TRENCHLESS CROSSING (TC)
 - WATER BODIES
 - ABOVE GROUND INSTALLATION (AGI) / VALVE (VA) / PRESSURE TRANSDUCER (PT)
 - COMPOUND (CO)
 - TREE PRESERVATION ORDER (TPO)
 - DESCRIPTION
 - ID or WORK NUMBER (if applicable)
 - COMMENCEMENT / TERMINATION OF WORKS (COMMENCEMENT = OPEN, TERMINATION = CLOSED)

Contains Ordnance Survey data © Crown copyright and database rights 2019.

© Crown copyright and database rights 2019 OS Licence Number AL10005237.



Rev	Rev. Date	Purpose of revision	Drawn	Checked	Rev'd	Appr'd
C01	03/05/19	DCO SUBMISSION	PC	JA	SC	PH
C02	09/09/19	SHEETS 10, 11 AND 54 REVISED TO WITHDRAW A2b SUB-OPTION	BT	JA	ND	NJ

JACOBS
1180 Eskdale Road, Wokingham, Wokingham, RG41 5TU
Tel: +44(0)118 946 7000 Fax: +44(0)118 946 7001
www.jacobs.com

Client: Esso Petroleum Company, Limited
Ermyn House,
Leatherhead,
Surrey,
KT22 8UX

Project: Southampton to London Pipeline Project

Drawing title: **GENERAL ARRANGEMENT SHEET 36 REGULATION 5 (2)(O)**

Drawing status: **Fit for Stage Approval**

Scale	1:2500	DO NOT SCALE
Jacobs No.	B2325300	Rev
Client no.		C02

Drawing number: **B2325300-JAC-000-CIV-DRG-000546**

© Copyright 2019 Jacobs U.K. Limited. The concepts and information contained in this document are the property of Jacobs. Use or copying of this document in whole or in part without the written permission of Jacobs constitutes an infringement of copyright. Limitation: This drawing has been prepared on behalf of, and for the exclusive use of, the Client, and is subject to, and issued in accordance with, the provisions of the contract between Jacobs and the Client. Jacobs accepts no liability or responsibility whatsoever for, or in respect of, any use of, or reliance upon, this drawing by any third party.

C:\pwworking\jacobs_uk_water\utilities_ssf\brby\ordms33513\B2325300-JAC-000-CIV-DRG-000546.dwg - 10/09/2019 12:24:49 - A1Frame - BTaylor

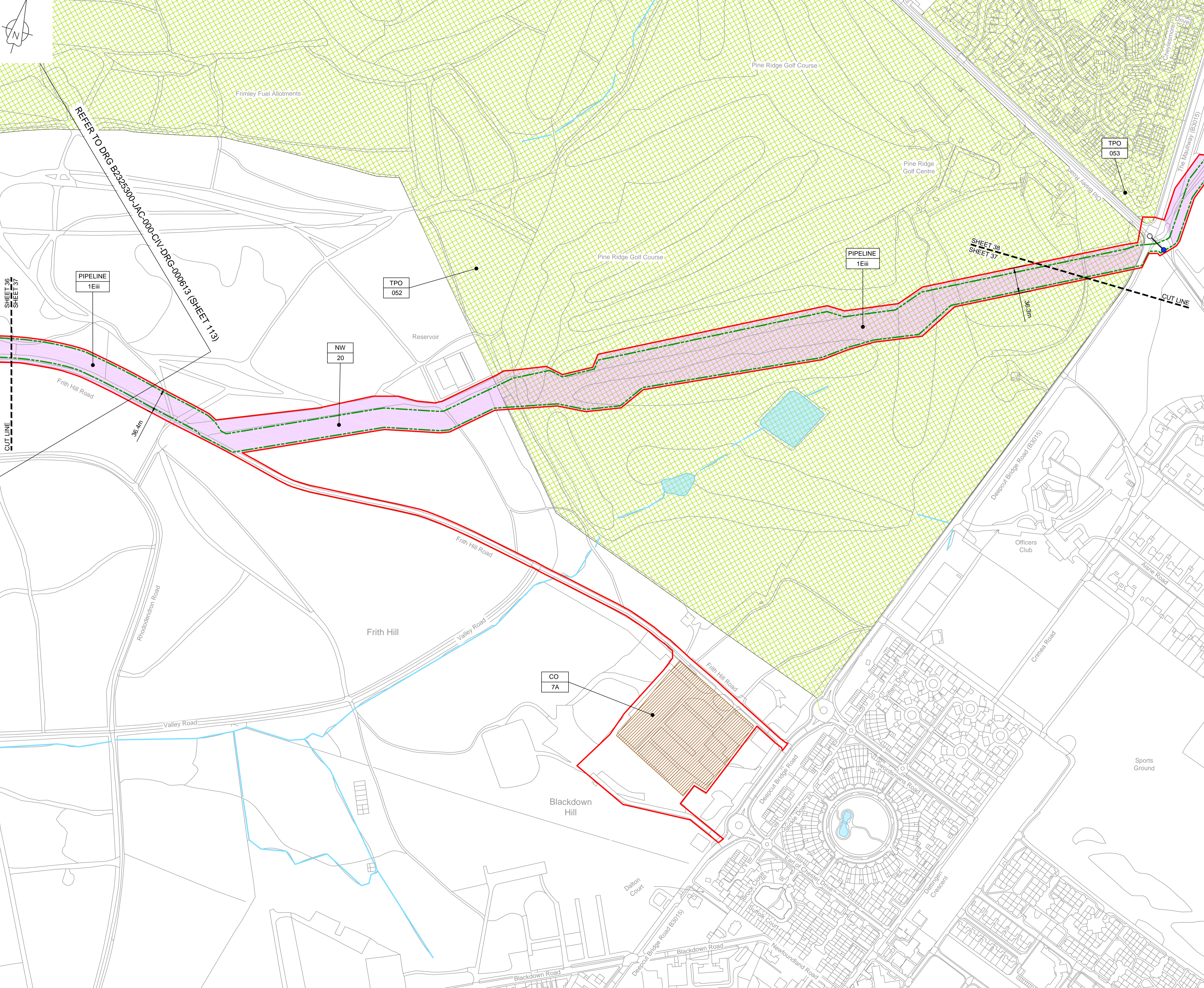

LOCATION PLAN
SCALE 1:500,000

- NOTES
1. THIS DRAWING IS IN METRES UNLESS STATED OTHERWISE.
 2. TRENCHLESS CROSSINGS ARE INDICATIVE ONLY.

- LEGEND
- ORDER LIMITS
 - LIMITS OF DEVIATION
 - NARROW WORKING AREA (NW)
 - TRENCHLESS CROSSING (TC)
 - WATER BODIES
 - ABOVE GROUND INSTALLATION (AGI) / VALVE (VA) / PRESSURE TRANSDUCER (PT)
 - COMPOUND (CO)
 - TREE PRESERVATION ORDER (TPO)
 - DESCRIPTION
 - ID or WORK NUMBER (if applicable)
 - COMMENCEMENT / TERMINATION OF WORKS (COMMENCEMENT = OPEN, TERMINATION = CLOSED)

Contains Ordnance Survey data © Crown copyright and database rights 2019.

© Crown copyright and database rights 2019 OS Licence Number AL10005237.



Rev	Rev. Date	Purpose of revision	Drawn	Checked	Rev'd	Appr'd
C01	03/05/19	DCO SUBMISSION	PC	JA	SC	PH
C02	09/09/19	SHEETS 10, 11 AND 54 REVISED TO WITHDRAW A2b SUB-OPTION	BT	JA	ND	NJ

JACOBS
1180 Eskdale Road, Winnersh, Wokingham, RG41 5TU
Tel:+44(0)118 946 7000 Fax:+44(0)118 946 7001
www.jacobs.com

Client: Esso Petroleum Company, Limited
Ermyn House,
Ermyn Way,
Leatherhead,
Surrey,
KT22 8UX

Project: Southampton to London Pipeline Project

Drawing title: **GENERAL ARRANGEMENT SHEET 37 REGULATION 5 (2)(O)**

Drawing status: **Fit for Stage Approval**

Scale	1:2500	DO NOT SCALE
Jacobs No.	B2325300	Rev
Client no.		C02

Drawing number: **B2325300-JAC-000-CIV-DRG-000547**

© Copyright 2019 Jacobs U.K. Limited. The concepts and information contained in this document are the property of Jacobs. Use or copying of this document in whole or in part without the written permission of Jacobs constitutes an infringement of copyright. Limitation: This drawing has been prepared on behalf of, and for the exclusive use of, Jacobs' Client, and is subject to, and issued in accordance with, the provisions of the contract between Jacobs and the Client. Jacobs accepts no liability or responsibility whatsoever for, or in respect of, any use of, or reliance upon, this drawing by any third party.

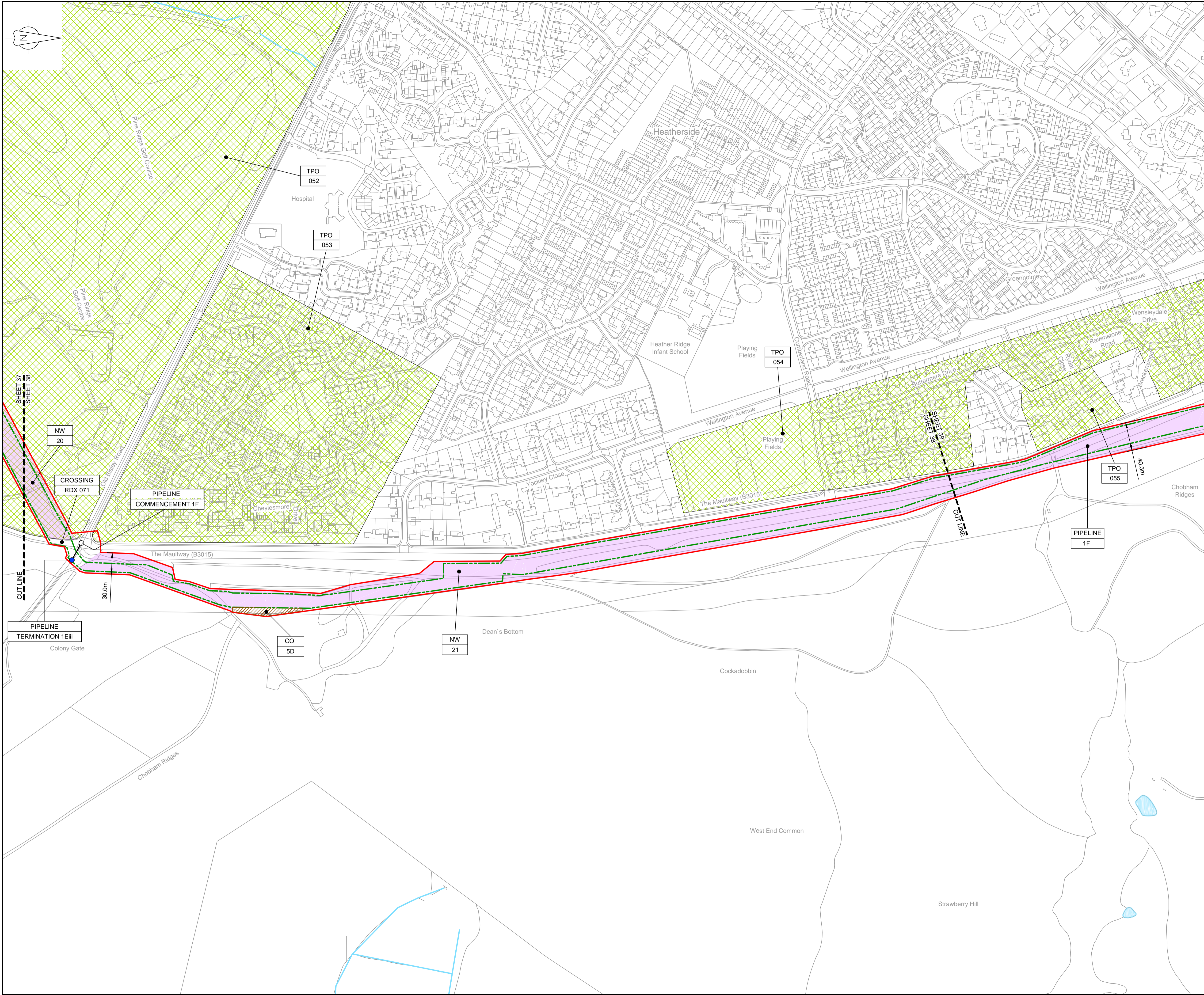

LOCATION PLAN
SCALE 1:500,000

- NOTES**
1. THIS DRAWING IS IN METRES UNLESS STATED OTHERWISE.
 2. TRENCHLESS CROSSINGS ARE INDICATIVE ONLY.

- LEGEND**
- ORDER LIMITS
 - LIMITS OF DEVIATION
 - NARROW WORKING AREA (NW)
 - TRENCHLESS CROSSING (TC)
 - WATER BODIES
 - ABOVE GROUND INSTALLATION (AGI) / VALVE (VA) / PRESSURE TRANSDUCER (PT)
 - COMPOUND (CO)
 - TREE PRESERVATION ORDER (TPO)
 - DESCRIPTION
 - ID or WORK NUMBER (if applicable)
 - COMMENCEMENT / TERMINATION OF WORKS (COMMENCEMENT = OPEN, TERMINATION = CLOSED)

Contains Ordnance Survey data © Crown copyright and database rights 2019.
© Crown copyright and database rights 2019 OS Licence Number AL10005237.

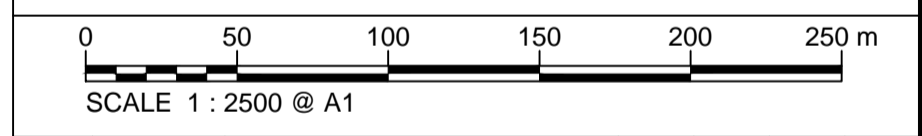

Rev	Rev. Date	Purpose of revision	Drawn	Checked	Rev'd	Appr'd
C01	03/05/19	DCO SUBMISSION	PC	JA	SC	PH
C02	09/09/19	SHEETS 10, 11 AND 54 REVISED TO WITHDRAW A2B SUB-OPTION	BT	JA	ND	NJ

JACOBS
1180 Eskdale Road, Winnersh, Wokingham, RG41 5TU
Tel: +44(0)118 946 7000 Fax: +44(0)118 946 7001
www.jacobs.com

Client: Esso Petroleum Company, Limited
Emryn House,
Emryn Way,
Leatherhead,
Surrey,
KT22 8UX

Project: Southampton to London Pipeline Project

Drawing title
**GENERAL ARRANGEMENT
SHEET 38
REGULATION 5 (2)(O)**

Drawing status: **Fit for Stage Approval**

Scale	1:2500	DO NOT SCALE
Jacobs No.	B2325300	Rev
Client no.		C02

Drawing number
B2325300-JAC-000-CIV-DRG-000548

© Copyright 2019 Jacobs U.K. Limited. The concepts and information contained in this document are the property of Jacobs. Use or copying of this document in whole or in part without the written permission of Jacobs constitutes an infringement of copyright. Limitation: This drawing has been prepared on behalf of, and for the exclusive use of, the Client, and is subject to, and issued in accordance with, the provisions of the contract between Jacobs and the Client. Jacobs accepts no liability or responsibility whatsoever for, or in respect of, any use of, or reliance upon, this drawing by any third party.

C:\pwworking\jacobs_uk_water&utilities_ssf\bray\ordms33519\B2325300-JAC-000-CIV-DRG-000548.dwg - 09/09/2019 16:39:21 - A1Frame - BTaylor

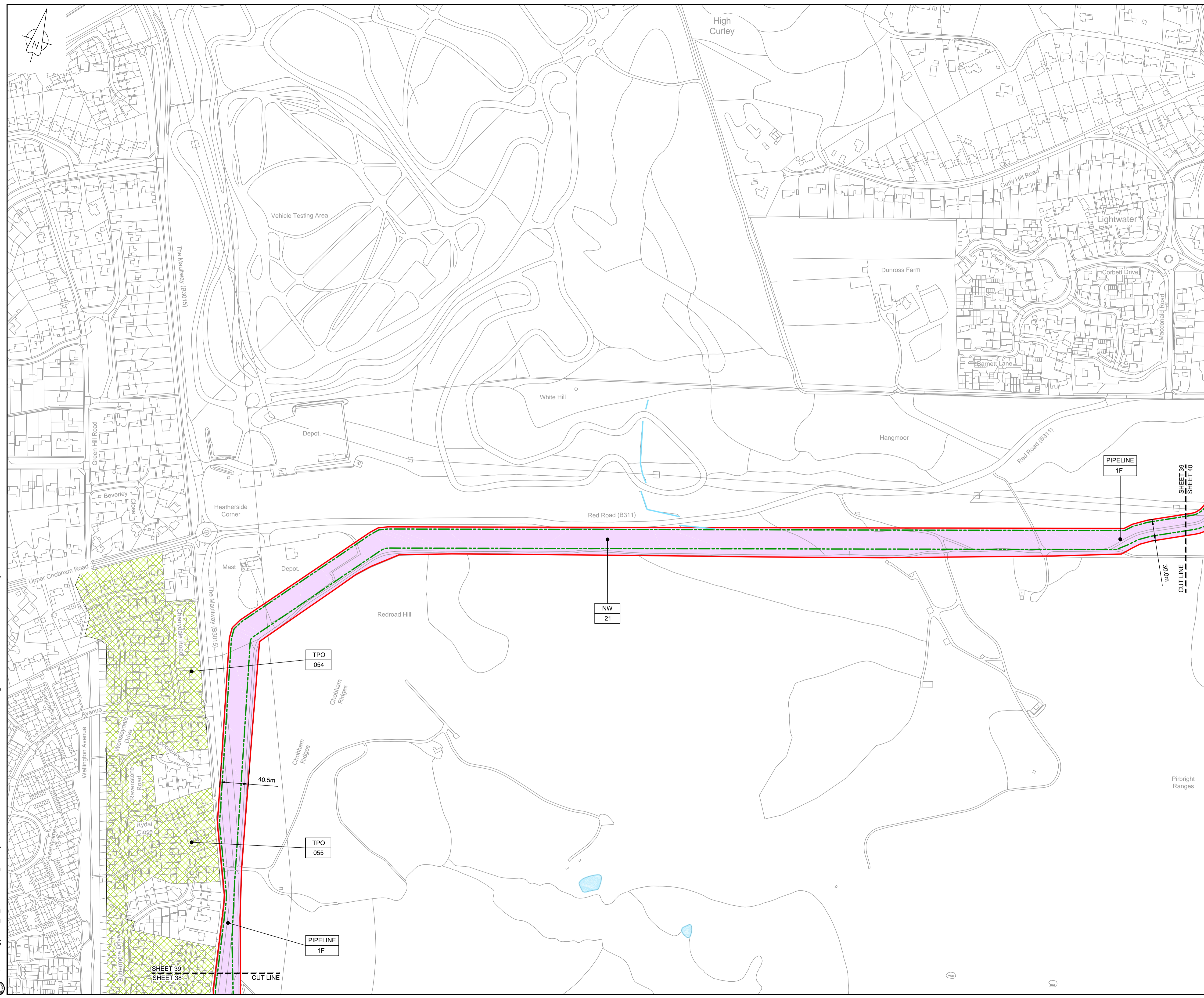

LOCATION PLAN
SCALE 1:500,000

- NOTES**
- THIS DRAWING IS IN METRES UNLESS STATED OTHERWISE.
 - TRENCHLESS CROSSINGS ARE INDICATIVE ONLY.

- LEGEND**
- ORDER LIMITS
 - LIMITS OF DEVIATION
 - NARROW WORKING AREA (NW)
 - TRENCHLESS CROSSING (TC)
 - WATER BODIES
 - ABOVE GROUND INSTALLATION (AGI) / VALVE (VA) / PRESSURE TRANSDUCER (PT)
 - COMPOUND (CO)
 - TREE PRESERVATION ORDER (TPO)
 - DESCRIPTION
 - ID or WORK NUMBER (if applicable)
 - COMMENCEMENT / TERMINATION OF WORKS (COMMENCEMENT = OPEN, TERMINATION = CLOSED)

Contains Ordnance Survey data © Crown copyright and database rights 2019.

© Crown copyright and database rights 2019 OS Licence Number AL100005237.



Rev	Rev. Date	Purpose of revision	Drawn	Checked	Rev'd	Appr'd
C01	03/05/19	DCO SUBMISSION	PC	JA	SC	PH
C02	09/09/19	SHEETS 10, 11 AND 54 REVISED TO WITHDRAW A2b SUB-OPTION	BT	JA	ND	NJ



Client: Esso Petroleum Company, Limited
Emryn House,
Emryn Way,
Leatherhead,
Surrey,
KT22 8UX



Drawing title
**GENERAL ARRANGEMENT
SHEET 39
REGULATION 5 (2)(O)**

Drawing status: **Fit for Stage Approval**

Scale	1:2500	DO NOT SCALE
Jacobs No.	B2325300	Rev
Client no.		C02

Drawing number
B2325300-JAC-000-CIV-DRG-000549

© Copyright 2019 Jacobs U.K. Limited. The concepts and information contained in this document are the property of Jacobs. Use or copying of this document in whole or in part without the written permission of Jacobs constitutes an infringement of copyright. Limitation. This drawing has been prepared on behalf of and for the exclusive use of Jacobs' Client, and is subject to, and issued in accordance with, the provisions of the contract between Jacobs and the Client. Jacobs accepts no liability or responsibility whatsoever for, or in respect of, any use of, or reliance upon, this drawing by any third party.

C:\pwworking\jacobs_uk_water\utilities_ssf\london\dms33513B2325300-JAC-000-CIV-DRG-000549.dwg - 09/09/2019 16:41:42 - A1Frame - BTaylor

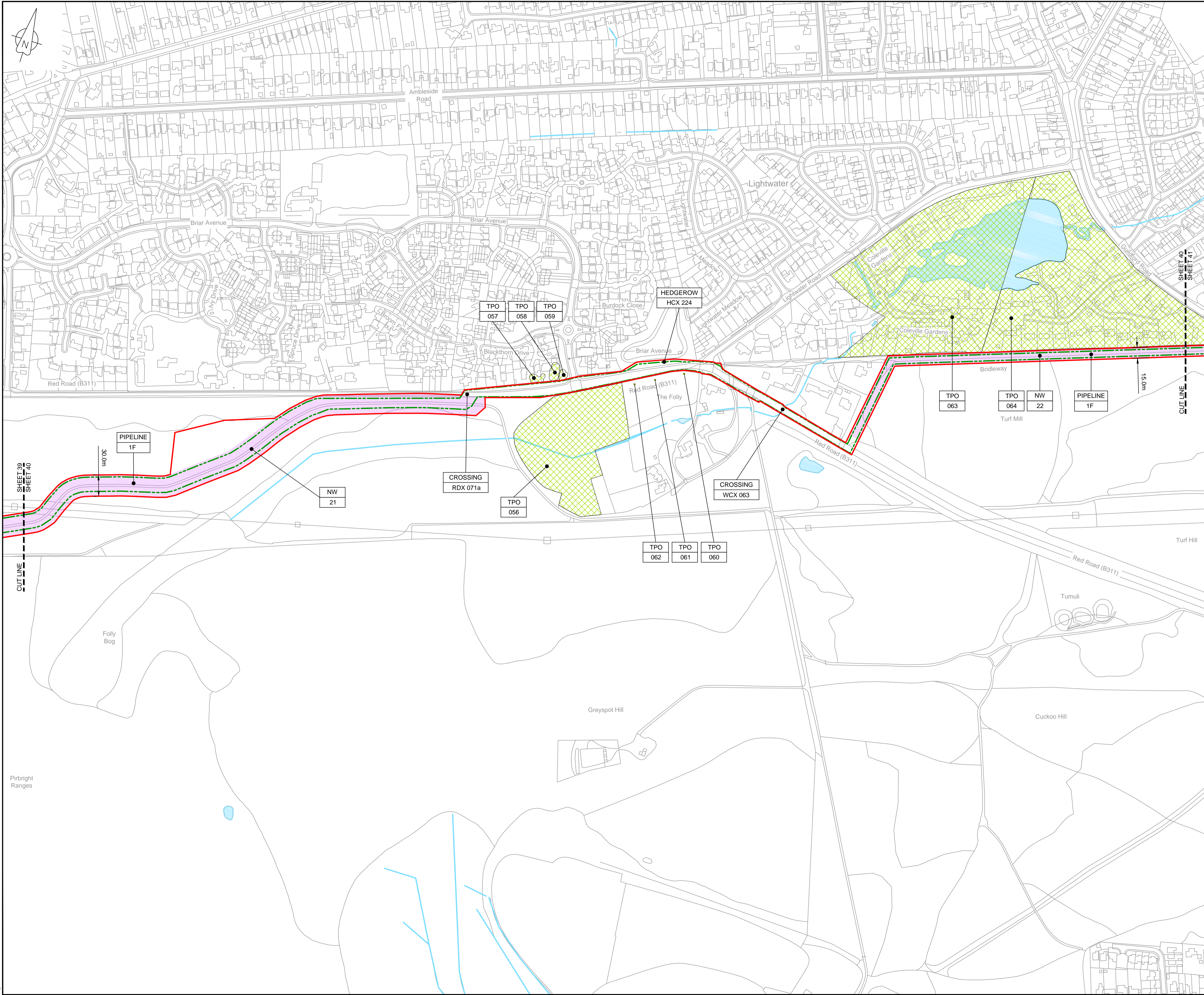

LOCATION PLAN
SCALE 1:500,000

NOTES
1. THIS DRAWING IS IN METRES UNLESS STATED OTHERWISE.
2. TRENCHLESS CROSSINGS ARE INDICATIVE ONLY.

LEGEND

	ORDER LIMITS
	LIMITS OF DEVIATION
	NARROW WORKING AREA (NW)
	TRENCHLESS CROSSING (TC)
	WATER BODIES
	ABOVE GROUND INSTALLATION (AGI) / VALVE (VA) / PRESSURE TRANSDUCER (PT)
	COMPOUND (CO)
	TREE PRESERVATION ORDER (TPO)
	DESCRIPTION
	ID or WORK NUMBER (if applicable)
	COMMENCEMENT / TERMINATION OF WORKS (COMMENCEMENT = OPEN, TERMINATION = CLOSED)

Contains Ordnance Survey data © Crown copyright and database rights 2019.

© Crown copyright and database rights 2019 OS Licence Number AL10005237.

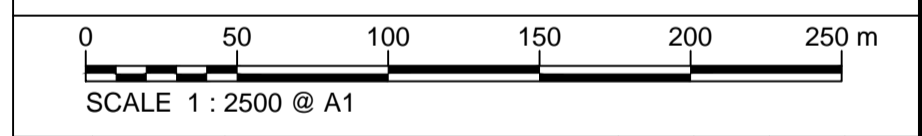

C01	03/05/19	DCO SUBMISSION	PC	JA	SC	PH
C02	09/09/19	SHEETS 10, 11 AND 54 REVISED TO WITHDRAW A2b SUB-OPTION	BT	JA	ND	NJ
Rev	Rev. Date	Purpose of revision	Drawn	Checked	Rev'd	Appr'd

JACOBS
1180 Eskdale Road, Wokingham, Wokingham, RG41 5TU
Tel:+44(0)118 946 7000 Fax:+44(0)118 946 7001
www.jacobs.com

Client: Esso Petroleum Company, Limited
Emryn House,
Emryn Way,
Leatherhead,
Surrey,
KT22 8UX

Project: Southampton to London Pipeline Project

Drawing title: **GENERAL ARRANGEMENT
SHEET 40
REGULATION 5 (2)(O)**

Drawing status: **Fit for Stage Approval**

Scale: 1:2500 **DO NOT SCALE**

Jacobs No. B2325300 Rev **C02**

Drawing number: **B2325300-JAC-000-CIV-DRG-000550**

C:\pwworking\jacobs_uk_water\utilities_ssf\london\dms33513\B2325300-JAC-000-CIV-DRG-000550.dwg - 09/09/2019 16:46:50 - A1Frame - BTaylor

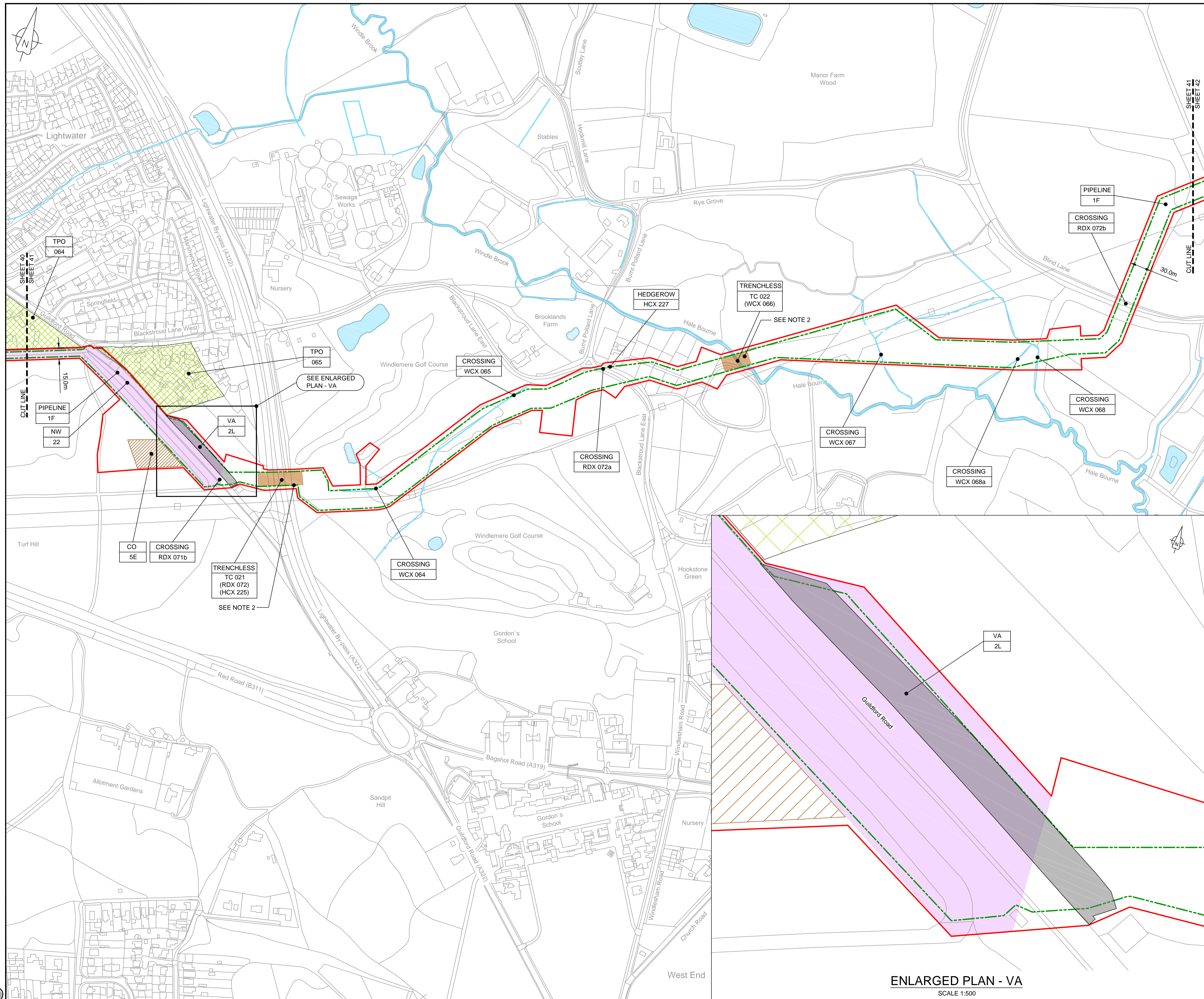

LOCATION PLAN
SCALE 1:500,000

- NOTES**
- THIS DRAWING IS IN METRES UNLESS STATED OTHERWISE.
 - TRENCHLESS CROSSINGS ARE INDICATIVE ONLY.

- LEGEND**
- ORDER LIMITS
 - LIMITS OF DEVIATION
 - NARROW WORKING AREA (NW)
 - TRENCHLESS CROSSING (TC)
 - WATER BODIES
 - ABOVE GROUND INSTALLATION (AGI) / VALVE (VA) / PRESSURE TRANSDUCER (PT)
 - COMPOUND (CO)
 - TREE PRESERVATION ORDER (TPO)
 - DESCRIPTION
 - ID or WORK NUMBER (if applicable)
 - COMMENCEMENT / TERMINATION OF WORKS (COMMENCEMENT = OPEN, TERMINATION = CLOSED)

Contains Ordnance Survey data © Crown copyright and database rights 2019.

© Crown copyright and database rights 2019 OS Licence Number AL100005237.

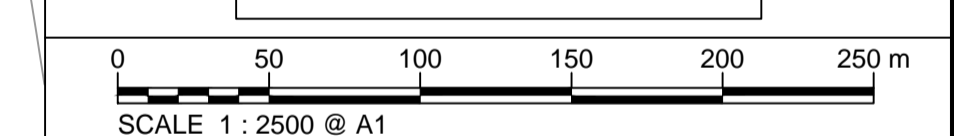

C01	03/05/19	DCO SUBMISSION	PC	JA	SC	PH
C02	09/09/19	SHEETS 10, 11 AND 54 REVISED TO WITHDRAW A2B SUB-OPTION	BT	JA	ND	NJ
Rev	Rev. Date	Purpose of revision	Drawn	Checked	Rev'd	Appr'd

JACOBS
1180 Eskdale Road, Wokingham, Wokingham, RG41 5TU
Tel: +44(0)118 946 7000 Fax: +44(0)118 946 7001
www.jacobs.com

Client: Esso Petroleum Company, Limited
Emryn House,
Emryn Way,
Leatherhead,
Surrey,
KT22 8UX

Project: Southampton to London Pipeline Project

Drawing title: **GENERAL ARRANGEMENT SHEET 41 REGULATION 5 (2)(O)**

Drawing status: **Fit for Stage Approval**

Scale	1:2500	DO NOT SCALE
Jacobs No.	B2325300	Rev
Client no.		C02

Drawing number: **B2325300-JAC-000-CIV-DRG-000551**

© Copyright 2019 Jacobs U.K. Limited. The concepts and information contained in this document are the property of Jacobs. Use or copying of this document in whole or in part without the written permission of Jacobs constitutes an infringement of copyright. Limitation. This drawing has been prepared on behalf of, and for the exclusive use of, Jacobs' Client, and is subject to, and issued in accordance with, the provisions of the contract between Jacobs and the Client. Jacobs accepts no liability or responsibility whatsoever for, or in respect of, any use of, or reliance upon, this drawing by any third party.

C:\pwworking\jacobs_uk_water&utilities_ssf\by\ordms33513\B2325300-JAC-000-CIV-DRG-000551.dwg - 09/09/2019 16:52:31 - A1Frame - BTaylor

ENLARGED PLAN - VA
SCALE 1:500

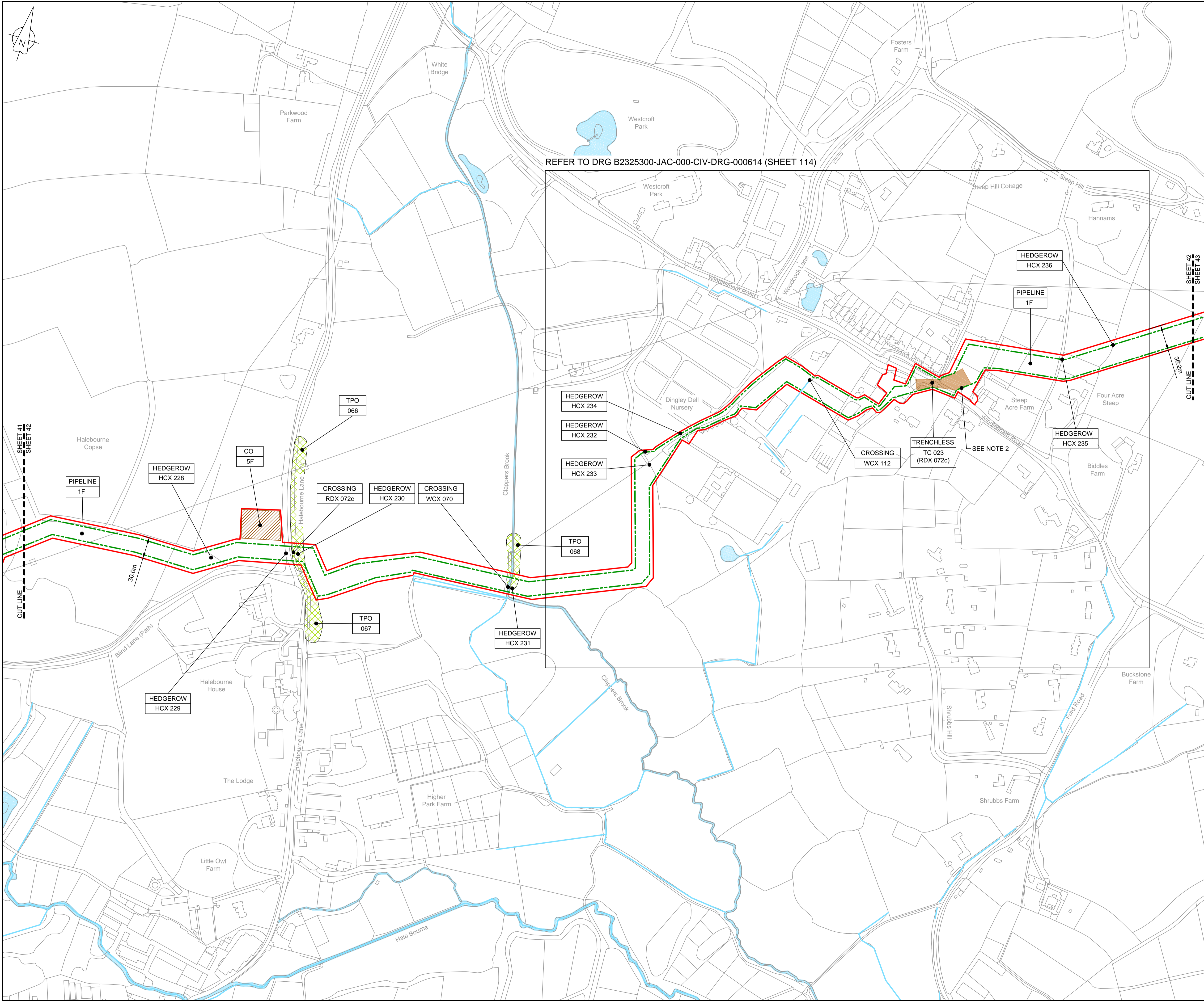

REFER TO DRG B2325300-JAC-000-CIV-DRG-000614 (SHEET 114)



LOCATION PLAN
SCALE 1:500,000

NOTES

1. THIS DRAWING IS IN METRES UNLESS STATED OTHERWISE.
2. TRENCHLESS CROSSINGS ARE INDICATIVE ONLY.

LEGEND

- ORDER LIMITS
- - - LIMITS OF DEVIATION
- NARROW WORKING AREA (NW)
- TRENCHLESS CROSSING (TC)
- WATER BODIES
- ABOVE GROUND INSTALLATION (AGI) / VALVE (VA) / PRESSURE TRANSDUCER (PT)
- COMPOUND (CO)
- TREE PRESERVATION ORDER (TPO)
- DESCRIPTION
- ID or WORK NUMBER (if applicable)
- COMMENCEMENT / TERMINATION OF WORKS (COMMENCEMENT = OPEN, TERMINATION = CLOSED)

Contains Ordnance Survey data © Crown copyright and database rights 2019.

© Crown copyright and database rights 2019 OS Licence Number AL10005237.

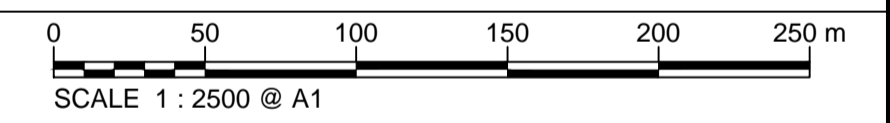

Rev	Rev. Date	Purpose of revision	Drawn	Checked	Rev'd	Appr'd
C01	03/05/19	DCO SUBMISSION	PC	JA	SC	PH
C02	09/09/19	SHEETS 10, 11 AND 54 REVISED TO WITHDRAW A2B SUB-OPTION	BT	JA	ND	NJ

JACOBS

1180 Eskdale Road, Wokingham, Wokingham, RG41 5TU
Tel: +44(0)118 946 7000 Fax: +44(0)118 946 7001
www.jacobs.com

Client: Esso Petroleum Company, Limited
Emryn House,
Emryn Way,
Leatherhead,
Surrey,
KT22 8UX

Project: Southampton to London Pipeline Project

Drawing title
**GENERAL ARRANGEMENT
SHEET 42
REGULATION 5 (2)(O)**

Drawing status: **Fit for Stage Approval**

Scale	1:2500	DO NOT SCALE
Jacobs No.	B2325300	Rev
Client no.		C02

Drawing number
B2325300-JAC-000-CIV-DRG-000552

© Copyright 2019 Jacobs U.K. Limited. The concepts and information contained in this document are the property of Jacobs. Use or copying of this document in whole or in part without the written permission of Jacobs constitutes an infringement of copyright. Limitation. This drawing has been prepared on behalf of and for the exclusive use of Jacobs' Client, and is subject to, and issued in accordance with, the provisions of the contract between Jacobs and the Client. Jacobs accepts no liability or responsibility whatsoever for, or in respect of, any use of, or reliance upon, this drawing by any third party.

C:\pwworking\jacobs_uk_water\utilities_ssf\by\ordms3351\B2325300-JAC-000-CIV-DRG-000552.dwg - 09/09/2019 16:55:02 - A1Frame - BTaylor

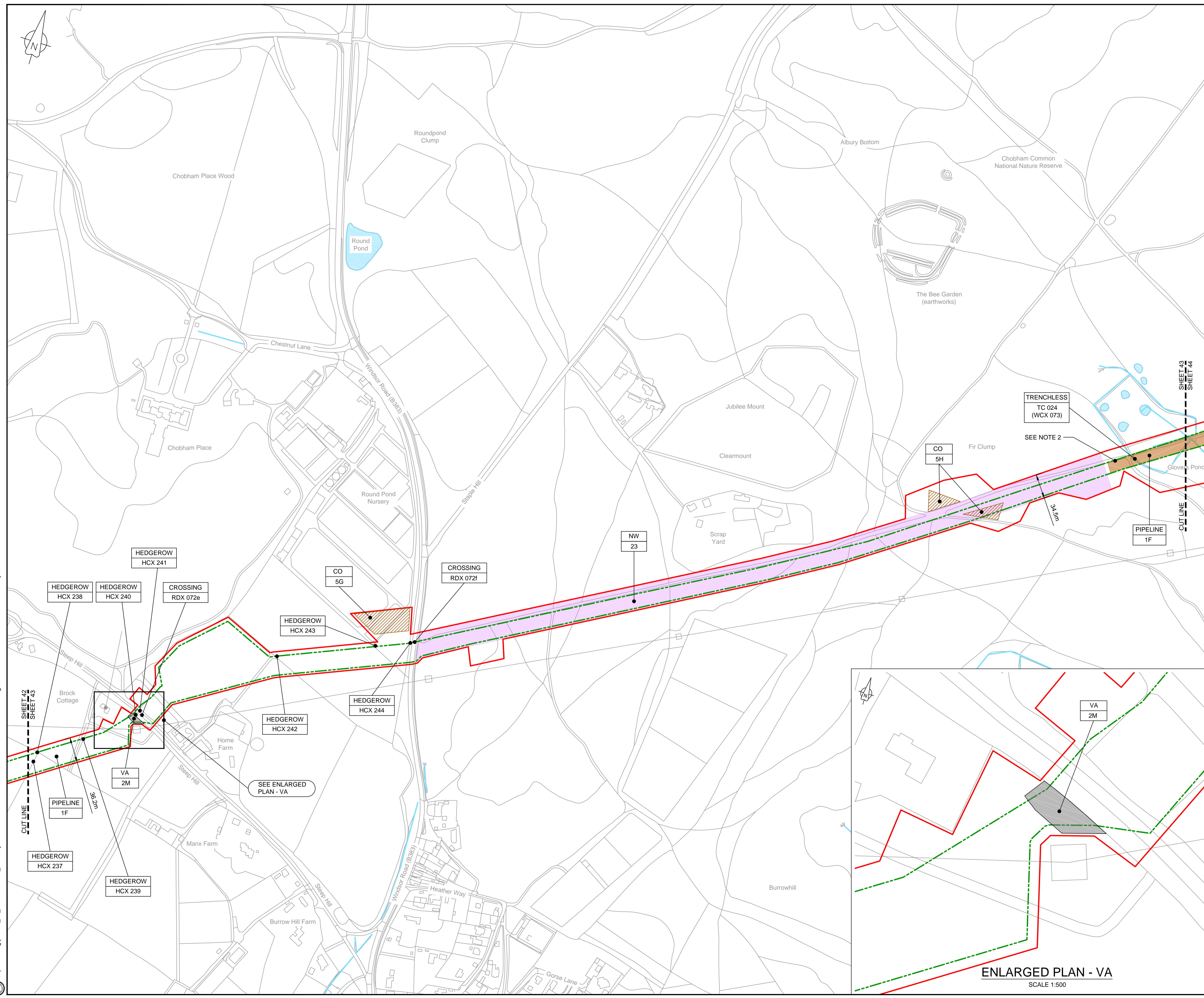

LOCATION PLAN
SCALE 1:500,000

NOTES
1. THIS DRAWING IS IN METRES UNLESS STATED OTHERWISE.
2. TRENCHLESS CROSSINGS ARE INDICATIVE ONLY.

LEGEND

	ORDER LIMITS
	LIMITS OF DEVIATION
	NARROW WORKING AREA (NW)
	TRENCHLESS CROSSING (TC)
	WATER BODIES
	ABOVE GROUND INSTALLATION (AGI) / VALVE (VA) / PRESSURE TRANSDUCER (PT)
	COMPOUND (CO)
	TREE PRESERVATION ORDER (TPO)
	DESCRIPTION
	ID or WORK NUMBER (if applicable)
	COMMENCEMENT / TERMINATION OF WORKS (COMMENCEMENT = OPEN, TERMINATION = CLOSED)

Contains Ordnance Survey data © Crown copyright and database rights 2019.

© Crown copyright and database rights 2019 OS Licence Number AL10005237.



Rev	Rev. Date	Purpose of revision	Drawn	Checked	Rev'd	Appr'd
C01	03/05/19	DCO SUBMISSION	PC	JA	SC	PH
C02	09/09/19	SHEETS 10, 11 AND 54 REVISED TO WITHDRAW A2b SUB-OPTION	BT	JA	ND	NJ

JACOBS
1180 Eskdale Road, Wokingham, Wokingham, RG41 5TU
Tel: +44(0)118 946 7000 Fax: +44(0)118 946 7001
www.jacobs.com

Client: Esso Petroleum Company, Limited
Ermyn House,
Ermyn Way,
Leatherhead,
Surrey,
KT22 8UX

Project: Southampton to London Pipeline Project

Drawing title: **GENERAL ARRANGEMENT SHEET 43 REGULATION 5 (2)(O)**

Drawing status: **Fit for Stage Approval**

Scale	1:2500	DO NOT SCALE
Jacobs No.	B2325300	Rev
Client no.		C02

Drawing number: **B2325300-JAC-000-CIV-DRG-000553**

© Copyright 2019 Jacobs U.K. Limited. The concepts and information contained in this document are the property of Jacobs. Use or copying of this document in whole or in part without the written permission of Jacobs constitutes an infringement of copyright. Limitation: This drawing has been prepared on behalf of, and for the exclusive use of, Jacobs' Client, and is subject to, and issued in accordance with, the provisions of the contract between Jacobs and the Client. Jacobs accepts no liability or responsibility whatsoever for, or in respect of, any use of, or reliance upon, this drawing by any third party.

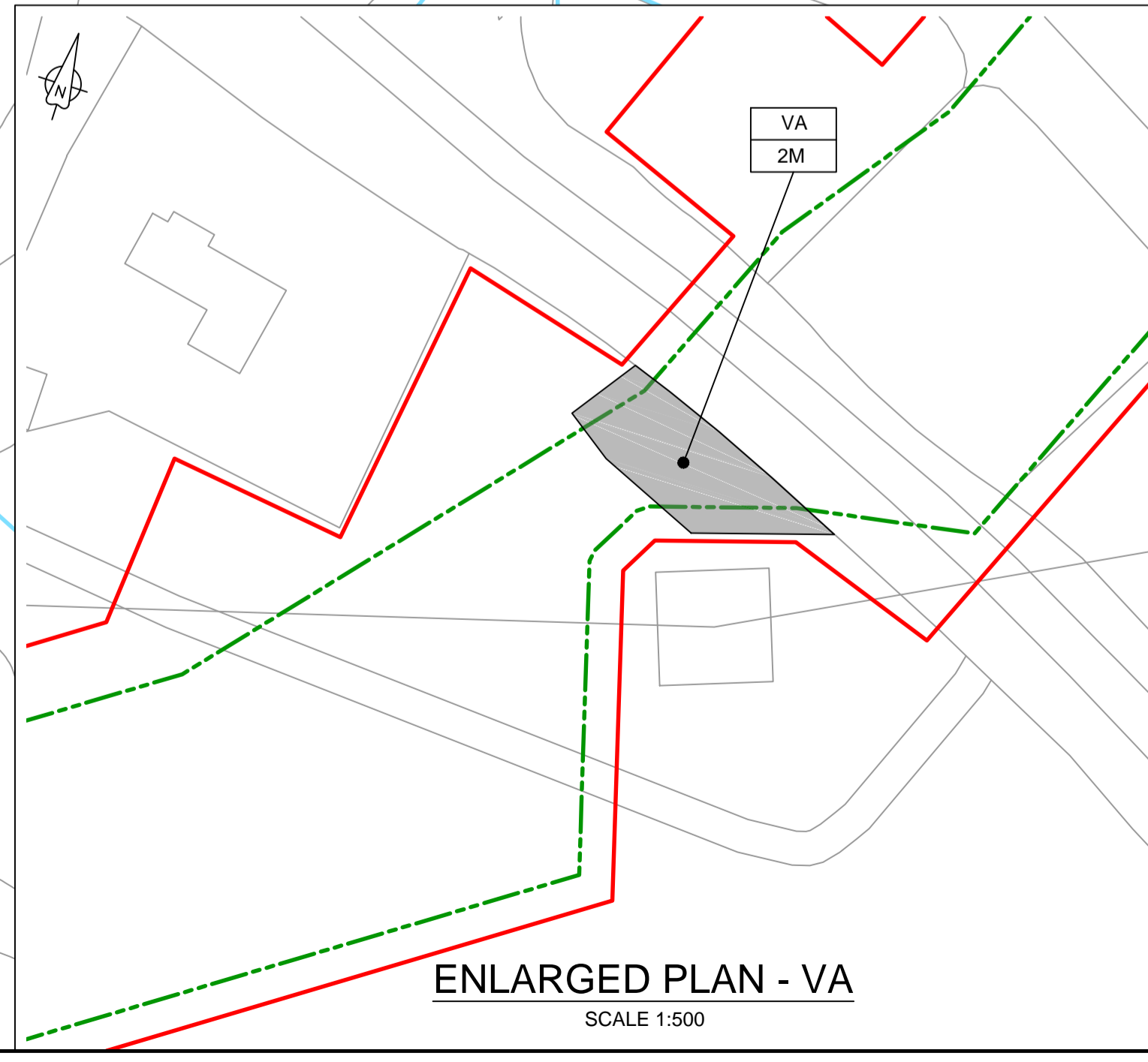

C:\pwworking\jacobs_uk_water\utilities_ssf\by\ndms3351\B2325300-JAC-000-CIV-DRG-000553.dwg - 09/09/2019 16:58:39 - A1Frame - BTaylor

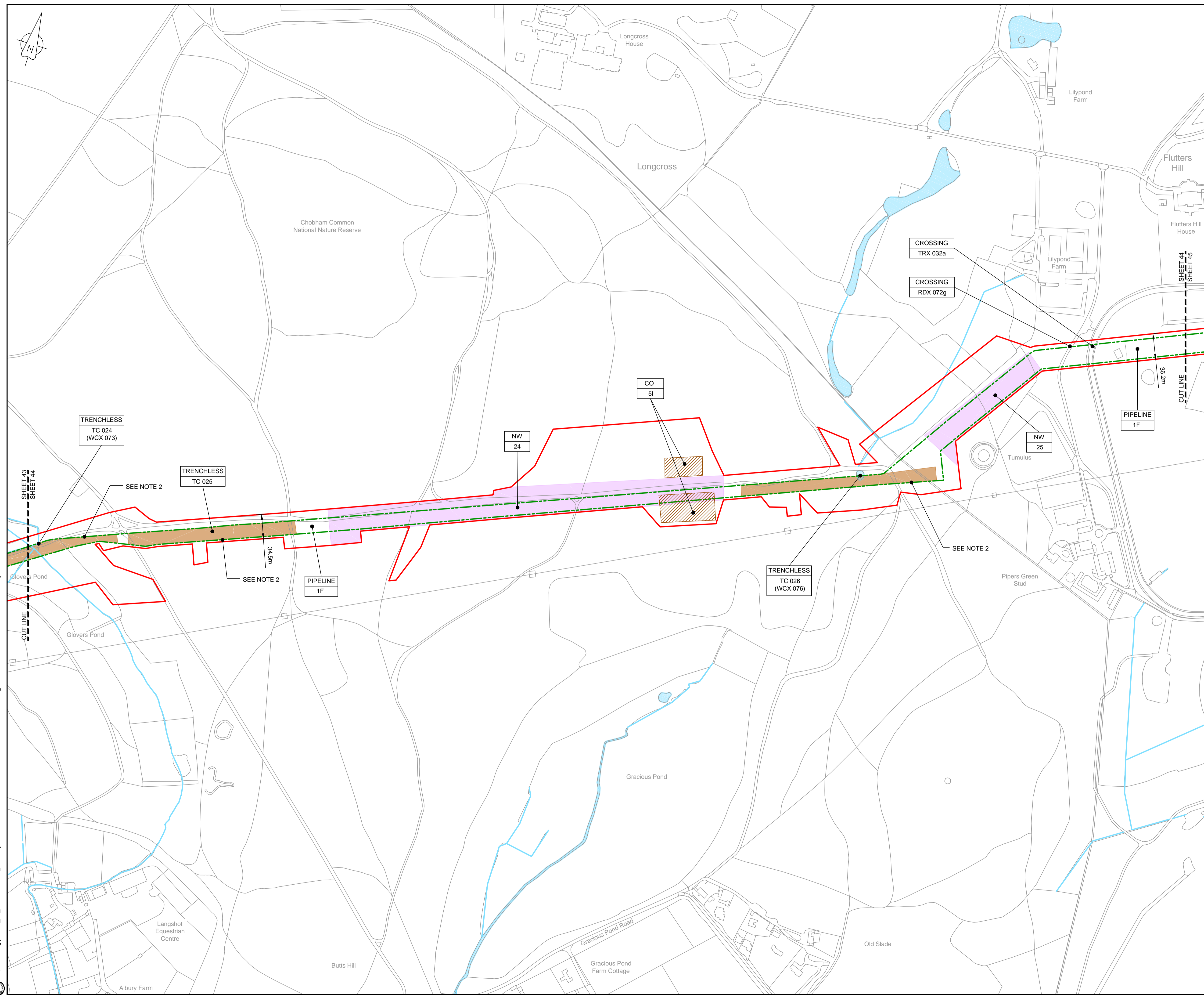

LOCATION PLAN
SCALE 1:500,000

- NOTES**
1. THIS DRAWING IS IN METRES UNLESS STATED OTHERWISE.
 2. TRENCHLESS CROSSINGS ARE INDICATIVE ONLY.

- LEGEND**
- ORDER LIMITS
 - LIMITS OF DEVIATION
 - NARROW WORKING AREA (NW)
 - TRENCHLESS CROSSING (TC)
 - WATER BODIES
 - ABOVE GROUND INSTALLATION (AGI) / VALVE (VA) / PRESSURE TRANSDUCER (PT)
 - COMPOUND (CO)
 - TREE PRESERVATION ORDER (TPO)
 - DESCRIPTION
 - ID or WORK NUMBER (if applicable)
 - COMMENCEMENT / TERMINATION OF WORKS (COMMENCEMENT = OPEN, TERMINATION = CLOSED)

Contains Ordnance Survey data © Crown copyright and database rights 2019.

© Crown copyright and database rights 2019 OS Licence Number AL10005237.



Rev	Rev. Date	Purpose of revision	Drawn	Checked	Rev'd	Appr'd
C01	03/05/19	DCO SUBMISSION	PC	JA	SC	PH
C02	09/09/19	SHEETS 10, 11 AND 54 REVISED TO WITHDRAW A2b SUB-OPTION	BT	JA	ND	NJ

JACOBS
1180 Eskdale Road, Winnersh, Wokingham, RG41 5TU
Tel: +44(0)118 946 7000 Fax: +44(0)118 946 7001
www.jacobs.com

Client: Esso Petroleum Company, Limited
Ermyn House,
Ermyn Way,
Leatherhead,
Surrey,
KT22 8UX

Project: Southampton to London Pipeline Project

Drawing title: **GENERAL ARRANGEMENT SHEET 44 REGULATION 5 (2)(O)**

Drawing status: **Fit for Stage Approval**

Scale	1:2500	DO NOT SCALE
Jacobs No.	B2325300	Rev
Client no.		C02

Drawing number: **B2325300-JAC-000-CIV-DRG-000554**

© Copyright 2019 Jacobs U.K. Limited. The concepts and information contained in this document are the property of Jacobs. Use or copying of this document in whole or in part without the written permission of Jacobs constitutes an infringement of copyright. Limitation: This drawing has been prepared on behalf of, and for the exclusive use of, Jacobs' Client, and is subject to, and issued in accordance with, the provisions of the contract between Jacobs and the Client. Jacobs accepts no liability or responsibility whatsoever for, or in respect of, any use of, or reliance upon, this drawing by any third party.

C:\pwworking\jacobs_uk_water\utilities_ssf\byondms33519B2325300-JAC-000-CIV-DRG-000554.dwg - 09/09/2019 17:01:06 - A1Frame - BTaylor

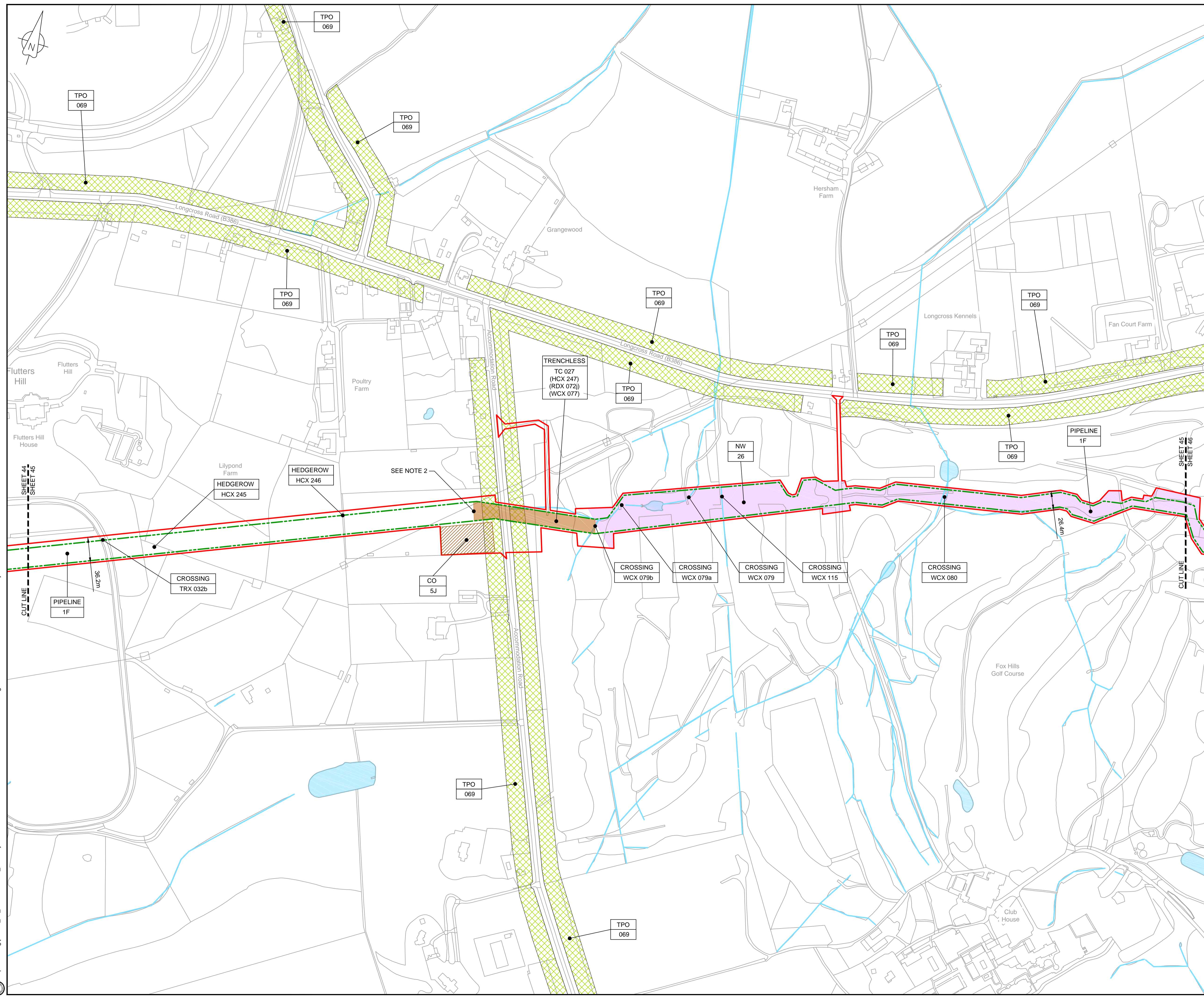

LOCATION PLAN
SCALE 1:500,000

- NOTES**
- THIS DRAWING IS IN METRES UNLESS STATED OTHERWISE.
 - TRENCHLESS CROSSINGS ARE INDICATIVE ONLY.

- LEGEND**
- ORDER LIMITS
 - LIMITS OF DEVIATION
 - NARROW WORKING AREA (NW)
 - TRENCHLESS CROSSING (TC)
 - WATER BODIES
 - ABOVE GROUND INSTALLATION (AGI) / VALVE (VA) / PRESSURE TRANSDUCER (PT)
 - COMPOUND (CO)
 - TREE PRESERVATION ORDER (TPO)
 - DESCRIPTION
 - ID or WORK NUMBER (if applicable)
 - COMMENCEMENT / TERMINATION OF WORKS (COMMENCEMENT = OPEN, TERMINATION = CLOSED)

Contains Ordnance Survey data © Crown copyright and database rights 2019.

© Crown copyright and database rights 2019 OS Licence Number AL100005237.



Rev	Rev. Date	Purpose of revision	Drawn	Checked	Rev'd	Appr'd
C01	03/05/19	DCO SUBMISSION	PC	JA	SC	PH
C02	09/09/19	SHEETS 10, 11 AND 54 REVISED TO WITHDRAW A2b SUB-OPTION	BT	JA	ND	NJ

JACOBS
1180 Eskdale Road, Winnersh, Wokingham, RG41 5TU
Tel: +44(0)118 946 7000 Fax: +44(0)118 946 7001
www.jacobs.com

Client: Esso Petroleum Company, Limited
Ermyn House,
Ermyn Way,
Leatherhead,
Surrey,
KT22 8UX



Drawing title
**GENERAL ARRANGEMENT
SHEET 45
REGULATION 5 (2)(O)**

Drawing status: **Fit for Stage Approval**

Scale	1:2500	DO NOT SCALE
Jacobs No.	B2325300	Rev
Client no.		C02

Drawing number
B2325300-JAC-000-CIV-DRG-000555

© Copyright 2019 Jacobs U.K. Limited. The concepts and information contained in this document are the property of Jacobs. Use or copying of this document in whole or in part without the written permission of Jacobs constitutes an infringement of copyright. Limitation: This drawing has been prepared on behalf of, and for the exclusive use of, the Client, and is subject to, and issued in accordance with, the provisions of the contract between Jacobs and the Client. Jacobs accepts no liability or responsibility whatsoever for, or in respect of, any use of, or reliance upon, this drawing by any third party.

C:\pwworking\jacobs_uk_water\utilities_ssf\london\dms335131B2325300-JAC-000-CIV-DRG-000555.dwg - 09/09/2019 17:04:14 - A1Frame - BTaylor

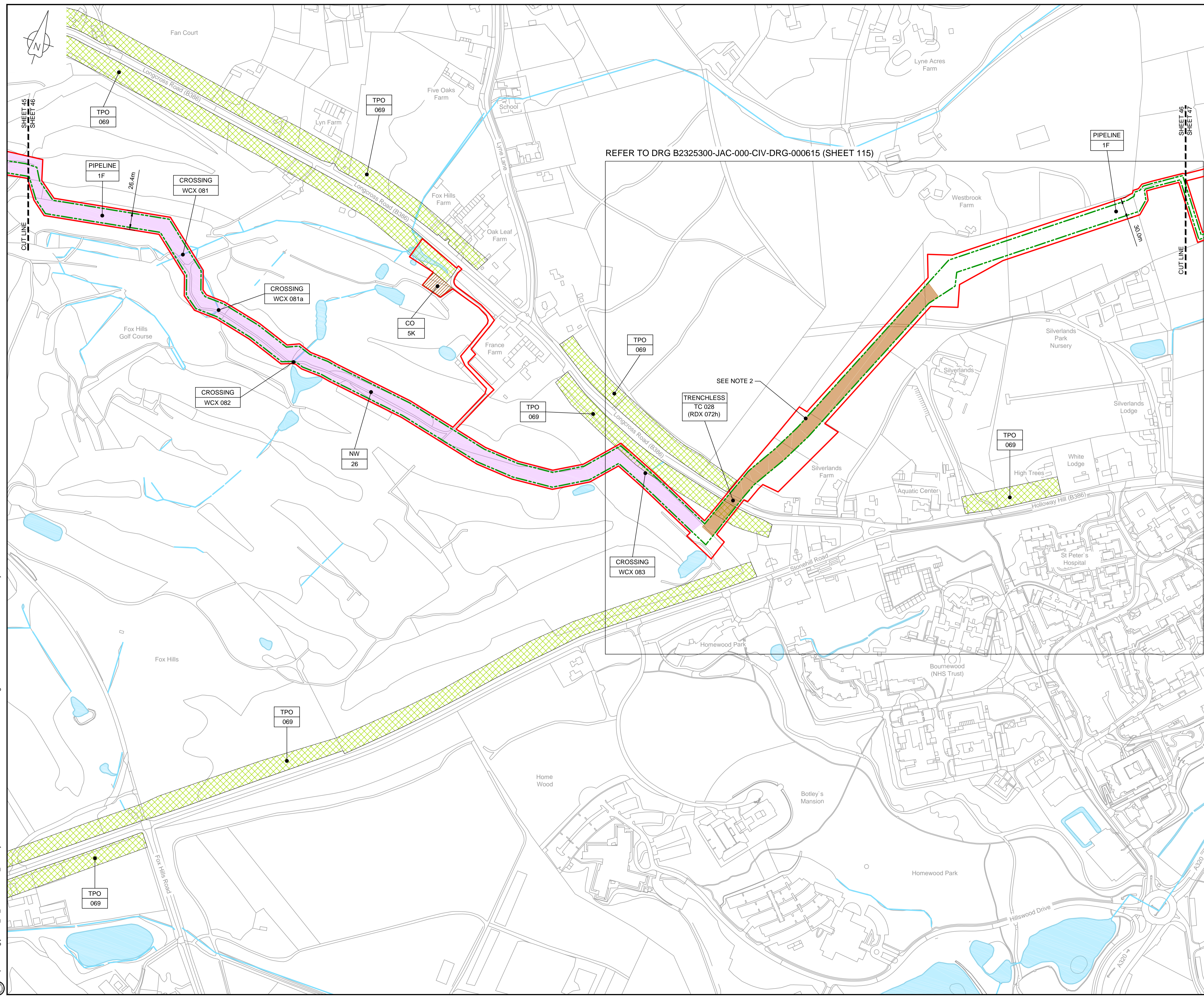

- NOTES**
- THIS DRAWING IS IN METRES UNLESS STATED OTHERWISE.
 - TRENCHLESS CROSSINGS ARE INDICATIVE ONLY.
- LEGEND**
- ORDER LIMITS
 - LIMITS OF DEVIATION
 - NARROW WORKING AREA (NW)
 - TRENCHLESS CROSSING (TC)
 - WATER BODIES
 - ABOVE GROUND INSTALLATION (AGI) / VALVE (VA) / PRESSURE TRANSDUCER (PT)
 - COMPOUND (CO)
 - TREE PRESERVATION ORDER (TPO)
 - DESCRIPTION
 - ID or WORK NUMBER (if applicable)
 - COMMENCEMENT / TERMINATION OF WORKS (COMMENCEMENT = OPEN, TERMINATION = CLOSED)

Contains Ordnance Survey data © Crown copyright and database rights 2019.

© Crown copyright and database rights 2019 OS Licence Number AL10005237.

0 50 100 150 200 250 m
SCALE 1 : 2500 @ A1

Rev	Rev. Date	Purpose of revision	Drawn	Checked	Rev'd	Appr'd
C01	03/05/19	DCO SUBMISSION	PC	JA	SC	PH
C02	09/09/19	SHEETS 10, 11 AND 54 REVISED TO WITHDRAW A2b SUB-OPTION	BT	JA	ND	NJ

JACOBS
1180 Eskdale Road, Wokingham, Wokingham, RG41 5TU
Tel: +44(0)118 946 7000 Fax: +44(0)118 946 7001
www.jacobs.com

Client: Esso Petroleum Company, Limited
Emryn House,
Emryn Way,
Leatherhead,
Surrey,
KT22 8UX

Project: Southampton to London Pipeline Project

Drawing title: **GENERAL ARRANGEMENT SHEET 46 REGULATION 5 (2)(O)**

Drawing status: **Fit for Stage Approval**

Scale: 1:2500 DO NOT SCALE
Jacobs No. B2325300 Rev C02
Client no.

Drawing number: **B2325300-JAC-000-CIV-DRG-000556**

© Copyright 2019 Jacobs U.K. Limited. The concepts and information contained in this document are the property of Jacobs. Use or copying of this document in whole or in part without the written permission of Jacobs constitutes an infringement of copyright. Limitation: This drawing has been prepared on behalf of, and for the exclusive use of, Jacobs' Client, and is subject to, and issued in accordance with, the provisions of the contract between Jacobs and the Client. Jacobs accepts no liability or responsibility whatsoever for, or in respect of, any use of, or reliance upon, this drawing by any third party.

C:\pwworking\jacobs_uk_water\utilities_ssf\byondms33513\B2325300-JAC-000-CIV-DRG-000556.dwg - 09/09/2019 17:07:06 - A1Frame - BTaylor

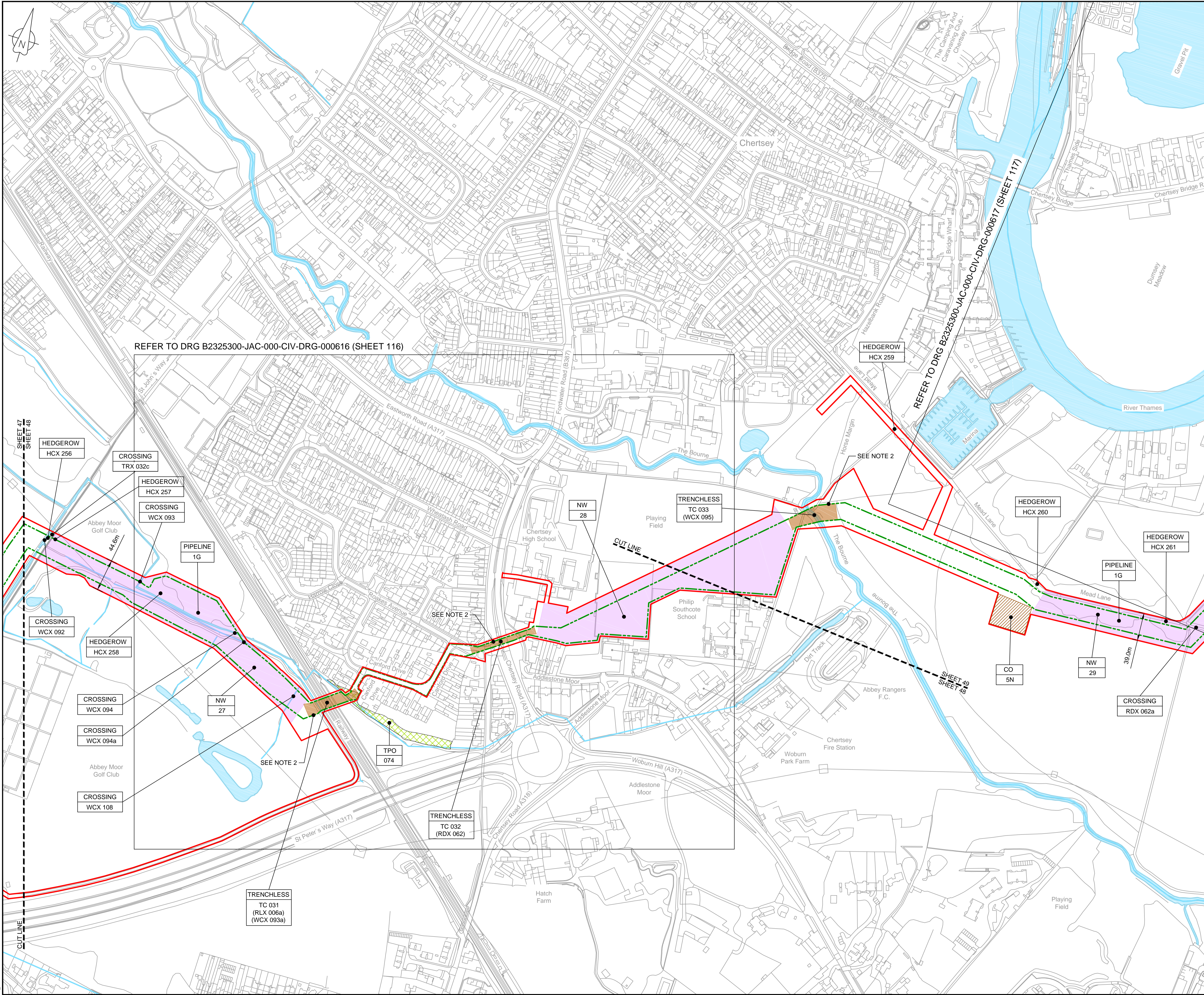

LOCATION PLAN
SCALE 1:500,000

- NOTES**
- THIS DRAWING IS IN METRES UNLESS STATED OTHERWISE.
 - TRENCHLESS CROSSINGS ARE INDICATIVE ONLY.

- LEGEND**
- ORDER LIMITS
 - LIMITS OF DEVIATION
 - NARROW WORKING AREA (NW)
 - TRENCHLESS CROSSING (TC)
 - WATER BODIES
 - ABOVE GROUND INSTALLATION (AGI) / VALVE (VA) / PRESSURE TRANSDUCER (PT)
 - COMPOUND (CO)
 - TREE PRESERVATION ORDER (TPO)
 - DESCRIPTION
 - ID or WORK NUMBER (if applicable)
 - COMMENCEMENT / TERMINATION OF WORKS (COMMENCEMENT = OPEN, TERMINATION = CLOSED)

Contains Ordnance Survey data © Crown copyright and database rights 2019.

© Crown copyright and database rights 2019 OS Licence Number AL10005237.

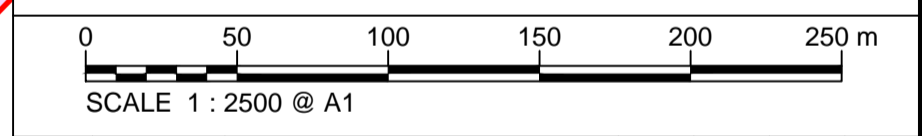

Rev	Rev. Date	Purpose of revision	Drawn	Checked	Rev'd	Appr'd
C01	03/05/19	DCO SUBMISSION	PC	JA	SC	PH
C02	09/09/19	SHEETS 10, 11 AND 54 REVISED TO WITHDRAW A2b SUB-OPTION	BT	JA	ND	NJ

JACOBS
1180 Eskdale Road, Winnersh, Wokingham, RG41 5TU
Tel: +44(0)118 946 7000 Fax: +44(0)118 946 7001
www.jacobs.com

Client: Esso Petroleum Company, Limited
Emryn House,
Emryn Way,
Leatherhead,
Surrey,
KT22 8UX

Project: Southampton to London Pipeline Project

Drawing title
**GENERAL ARRANGEMENT
SHEET 48
REGULATION 5 (2)(O)**

Drawing status: **Fit for Stage Approval**

Scale	1:2500	DO NOT SCALE
Jacobs No.	B2325300	Rev
Client no.		C02

Drawing number
B2325300-JAC-000-CIV-DRG-000558

© Copyright 2019 Jacobs U.K. Limited. The concepts and information contained in this document are the property of Jacobs. Use or copying of this document in whole or in part without the written permission of Jacobs constitutes an infringement of copyright. Limitation: This drawing has been prepared on behalf of, and for the exclusive use of, the Client, and is subject to, and issued in accordance with, the provisions of the contract between Jacobs and the Client. Jacobs accepts no liability or responsibility whatsoever for, or in respect of, any use of, or reliance upon, this drawing by any third party.

C:\pwworking\jacobs_uk_water\utilities_ssf\bray\ordms3351\B2325300-JAC-000-CIV-DRG-000558.dwg - 09/09/2019 17:13:03 - A1Frame - BTaylor

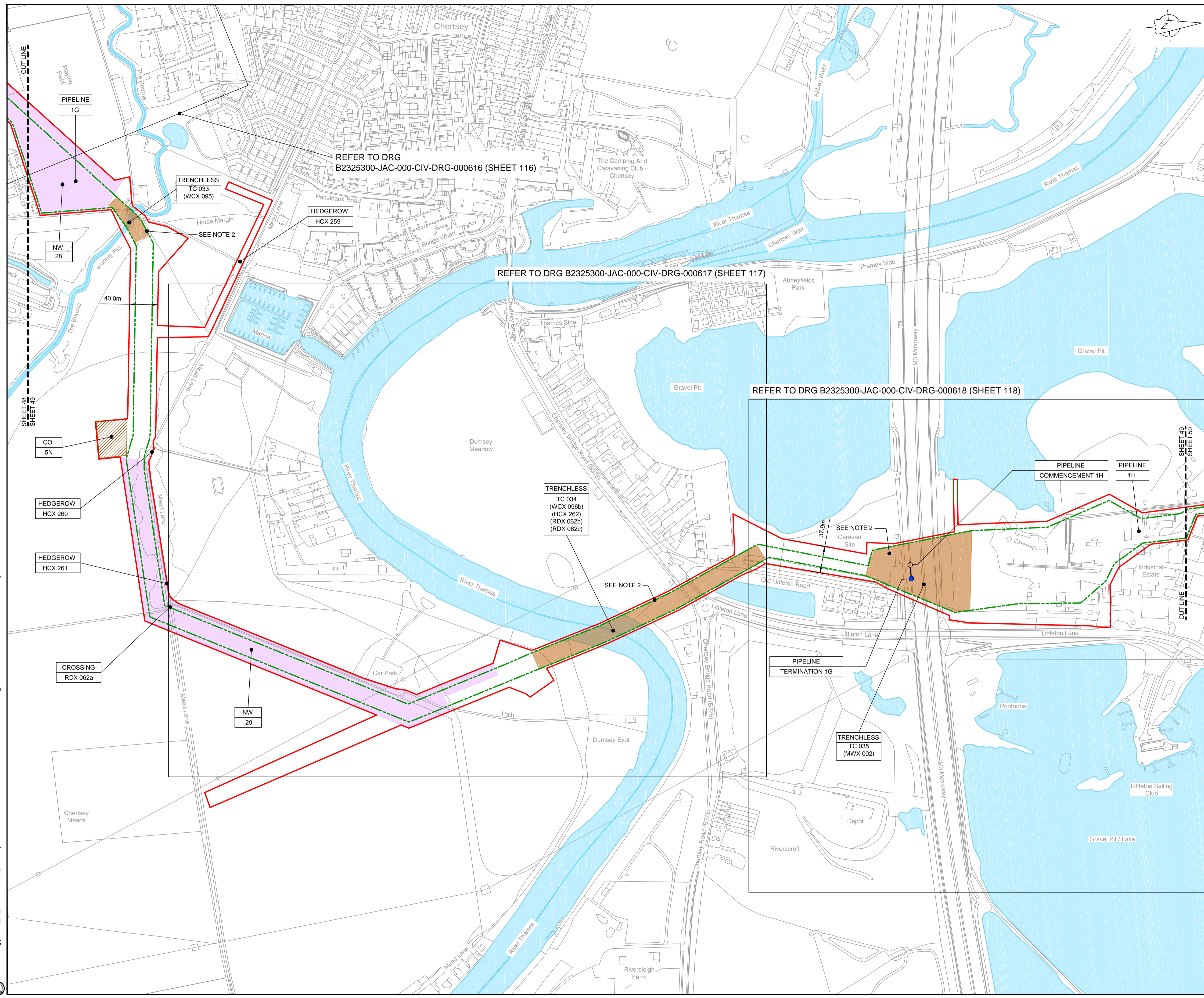

LOCATION PLAN
SCALE 1:500,000

- NOTES**
- THIS DRAWING IS IN METRES UNLESS STATED OTHERWISE.
 - TRENCHLESS CROSSINGS ARE INDICATIVE ONLY.

- LEGEND**
- ORDER LIMITS
 - LIMITS OF DEVIATION
 - NARROW WORKING AREA (NW)
 - TRENCHLESS CROSSING (TC)
 - WATER BODIES
 - ABOVE GROUND INSTALLATION (AGI) / VALVE (VA) / PRESSURE TRANSDUCER (PT)
 - COMPOUND (CO)
 - TREE PRESERVATION ORDER (TPO)
 - DESCRIPTION
 - ID or WORK NUMBER (if applicable)
 - COMMENCEMENT / TERMINATION OF WORKS (COMMENCEMENT = OPEN, TERMINATION = CLOSED)

Contains Ordnance Survey data © Crown copyright and database rights 2019.

© Crown copyright and database rights 2019 OS Licence Number AL10005237.

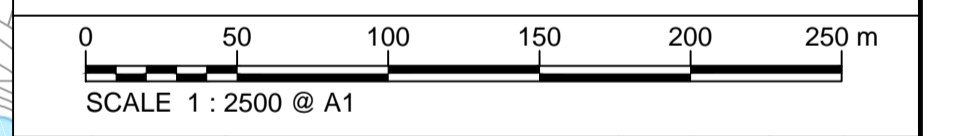

Rev	Rev. Date	Purpose of revision	Drawn	Checked	Rev'd	Appr'd
C01	03/05/19	DCO SUBMISSION	PC	JA	SC	PH
C02	09/09/19	SHEETS 10, 11 AND 54 REVISED TO WITHDRAW A2b SUB-OPTION	BT	JA	ND	NJ

JACOBS
1180 Eskdale Road, Winnersh, Wokingham, RG41 5TU
Tel: +44(0)118 946 7000 Fax: +44(0)118 946 7001
www.jacobs.com

Client: Esso Petroleum Company, Limited
Emryn House,
Emryn Way,
Leatherhead,
Surrey,
KT22 8UX

Project: Southampton to London Pipeline Project

Drawing title:
**GENERAL ARRANGEMENT
SHEET 49
REGULATION 5 (2)(O)**

Drawing status: **Fit for Stage Approval**

Scale	1:2500	DO NOT SCALE
Jacobs No.	B2325300	Rev
Client no.		C02

Drawing number:
B2325300-JAC-000-CIV-DRG-000559

© Copyright 2019 Jacobs U.K. Limited. The concepts and information contained in this document are the property of Jacobs. Use or copying of this document in whole or in part without the written permission of Jacobs constitutes an infringement of copyright. Limitation: This drawing has been prepared on behalf of, and for the exclusive use of, the Client, and is subject to, and issued in accordance with, the provisions of the contract between Jacobs and the Client. Jacobs accepts no liability or responsibility whatsoever for, or in respect of, any use of, or reliance upon, this drawing by any third party.

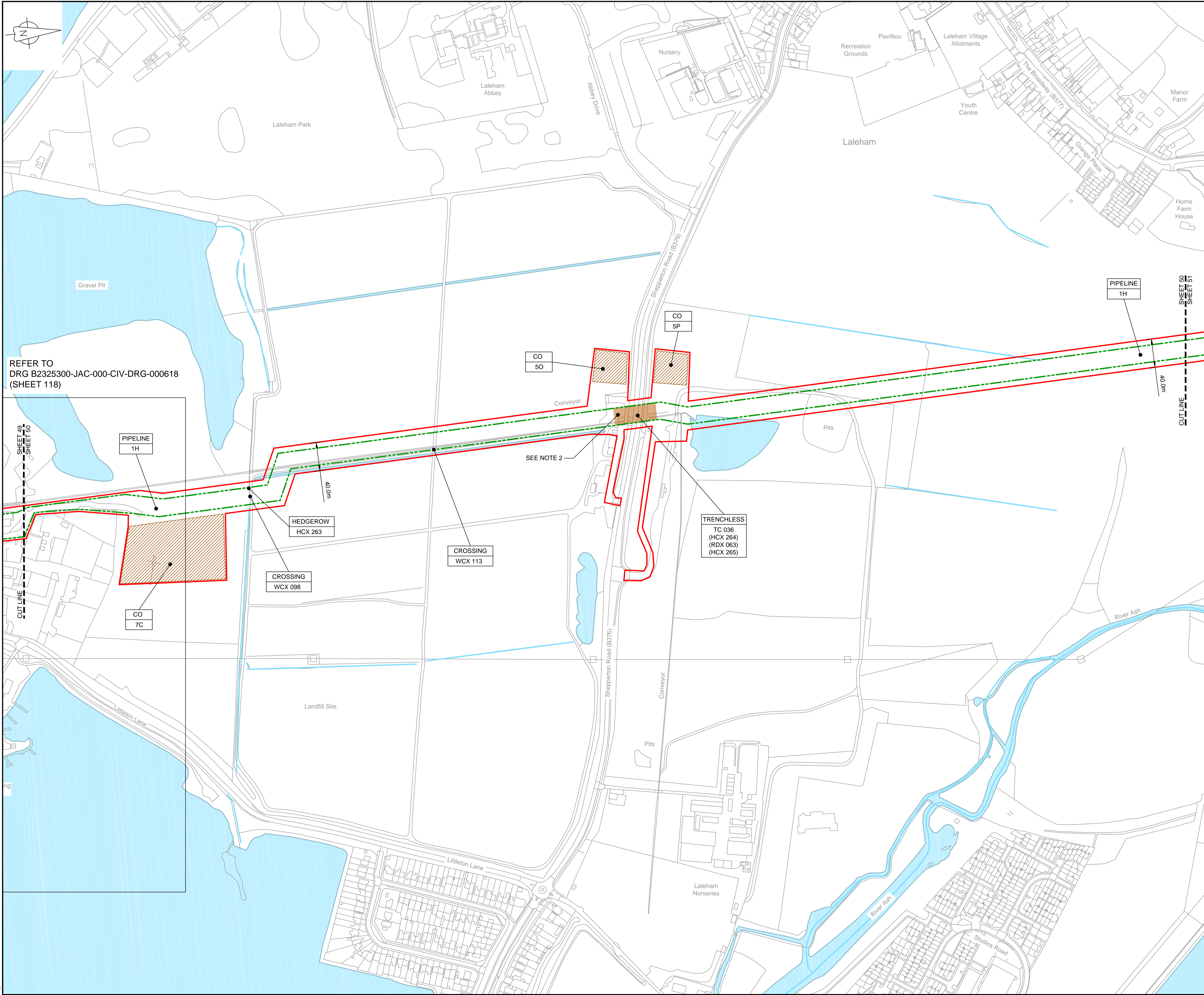

REFER TO
DRG B2325300-JAC-000-CIV-DRG-000618
(SHEET 118)

SHEET 49
SHEET 50
CUT LINE



LOCATION PLAN
SCALE 1:500,000

NOTES
1. THIS DRAWING IS IN METRES UNLESS STATED OTHERWISE.
2. TRENCHLESS CROSSINGS ARE INDICATIVE ONLY.

LEGEND

[Red solid line]	ORDER LIMITS
[Green dashed line]	LIMITS OF DEVIATION
[Purple hatched area]	NARROW WORKING AREA (NW)
[Brown hatched area]	TRENCHLESS CROSSING (TC)
[Light blue area]	WATER BODIES
[Grey area]	ABOVE GROUND INSTALLATION (AGI) / VALVE (VA) / PRESSURE TRANSDUCER (PT)
[Orange hatched area]	COMPOUND (CO)
[Green hatched area]	TREE PRESERVATION ORDER (TPO)
[Black dot]	DESCRIPTION
[Black dot]	ID or WORK NUMBER (if applicable)
[Blue dot]	COMMENCEMENT / TERMINATION OF WORKS (COMMENCEMENT = OPEN, TERMINATION = CLOSED)

Contains Ordnance Survey data © Crown copyright and database rights 2019.

© Crown copyright and database rights 2019 OS Licence Number AL10005237.

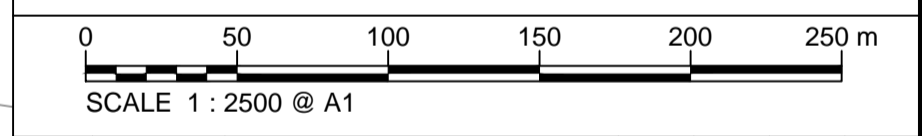

C01	03/05/19	DCO SUBMISSION	PC	JA	SC	PH
C02	09/09/19	SHEETS 10, 11 AND 54 REVISED TO WITHDRAW A2B SUB-OPTION	BT	JA	ND	NJ
Rev	Rev. Date	Purpose of revision	Drawn	Checked	Rev'd	Appr'd

JACOBS
1180 Eskdale Road, Winnersh, Wokingham, RG41 5TU
Tel: +44(0)118 946 7000 Fax: +44(0)118 946 7001
www.jacobs.com

Client: Esso Petroleum Company, Limited
Ermyn House,
Ermyn Way,
Leatherhead,
Surrey,
KT22 8UX

Project: Southampton to London Pipeline Project

Drawing title:
**GENERAL ARRANGEMENT
SHEET 50
REGULATION 5 (2)(O)**

Drawing status: **Fit for Stage Approval**

Scale: 1:2500 **DO NOT SCALE**

Jacobs No. B2325300 Rev C02

Drawing number:
B2325300-JAC-000-CIV-DRG-000560

C:\pwworking\jacobs_uk_water\utilities_ssf\london\dms3351\B2325300-JAC-000-CIV-DRG-000560.dwg - 09/09/2019 17:19:02 - A1Frame - BTaylor

© Copyright 2019 Jacobs U.K. Limited. The concepts and information contained in this document are the property of Jacobs. Use or copying of this document in whole or in part without the written permission of Jacobs constitutes an infringement of copyright. Limitation: This drawing has been prepared on behalf of, and for the exclusive use of, the Client, and is subject to, and issued in accordance with, the provisions of the contract between Jacobs and the Client. Jacobs accepts no liability or responsibility whatsoever for, or in respect of, any use of, or reliance upon, this drawing by any third party.

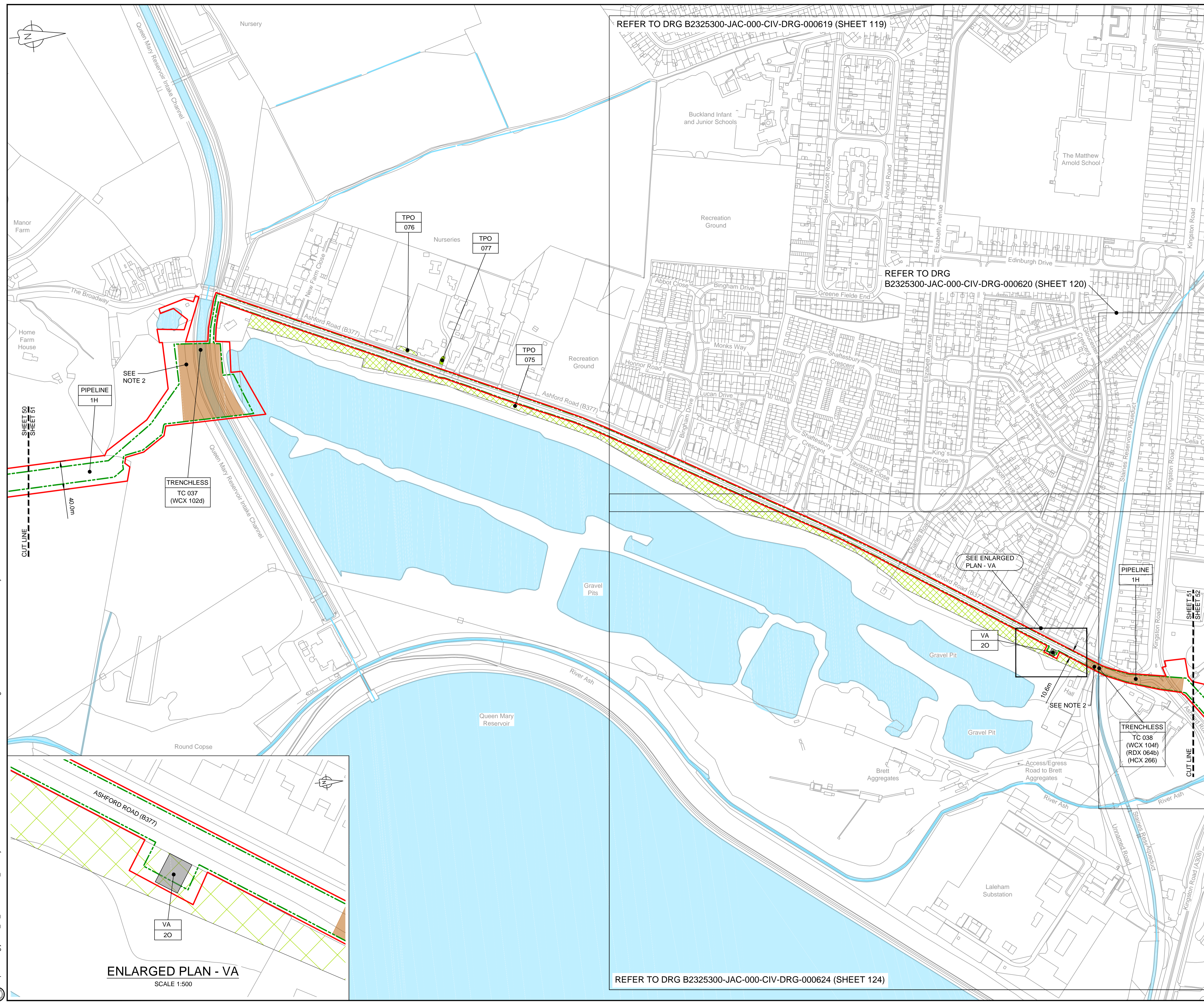

REFER TO DRG B2325300-JAC-000-CIV-DRG-000619 (SHEET 119)

REFER TO DRG B2325300-JAC-000-CIV-DRG-000620 (SHEET 120)

REFER TO DRG B2325300-JAC-000-CIV-DRG-000624 (SHEET 124)



LOCATION PLAN
SCALE 1:500,000

- NOTES**
- THIS DRAWING IS IN METRES UNLESS STATED OTHERWISE.
 - TRENCHLESS CROSSINGS ARE INDICATIVE ONLY.

- LEGEND**
- ORDER LIMITS
 - LIMITS OF DEVIATION
 - NARROW WORKING AREA (NW)
 - TRENCHLESS CROSSING (TC)
 - WATER BODIES
 - ABOVE GROUND INSTALLATION (AGI) / VALVE (VA) / PRESSURE TRANSDUCER (PT)
 - COMPOUND (CO)
 - TREE PRESERVATION ORDER (TPO)
 - DESCRIPTION
 - ID or WORK NUMBER (if applicable)
 - COMMENCEMENT / TERMINATION OF WORKS (COMMENCEMENT = OPEN, TERMINATION = CLOSED)

Contains Ordnance Survey data © Crown copyright and database rights 2019.

© Crown copyright and database rights 2019 OS Licence Number AL10005237.



Rev	Rev. Date	Purpose of revision	Drawn	Checked	Rev'd	Appr'd
C01	03/05/19	DCO SUBMISSION	PC	JA	SC	PH
C02	09/09/19	SHEETS 10, 11 AND 54 REVISED TO WITHDRAW A2b SUB-OPTION	BT	JA	ND	NJ

JACOBS

1180 Eskdale Road, Winnersh, Wokingham, RG41 5TU
Tel: +44(0)118 946 7000 Fax: +44(0)118 946 7001
www.jacobs.com

Client: Esso Petroleum Company, Limited
Emryn House,
Emryn Way,
Leatherhead,
Surrey,
KT22 8UX



Drawing title
**GENERAL ARRANGEMENT
SHEET 51
REGULATION 5 (2)(O)**

Drawing status
Fit for Stage Approval

Scale	1:2500	DO NOT SCALE
Jacobs No.	B2325300	Rev
Client no.		C02

Drawing number
B2325300-JAC-000-CIV-DRG-000561

© Copyright 2019 Jacobs U.K. Limited. The concepts and information contained in this document are the property of Jacobs. Use or copying of this document in whole or in part without the written permission of Jacobs constitutes an infringement of copyright. Limitation: This drawing has been prepared on behalf of, and for the exclusive use of, the Client. Jacobs accepts no liability or responsibility whatsoever for, or in respect of, any use of, or reliance upon, this drawing by any third party.

C:\working\jacobs_uk_water&utilities_ssr\london\33513\B2325300-JAC-000-CIV-DRG-000561.dwg - 09/09/2019 17:22:01 - A1Frame - BTaylor

SHEET 50
SHEET 51
SHEET 52

ENLARGED PLAN - VA
SCALE 1:500

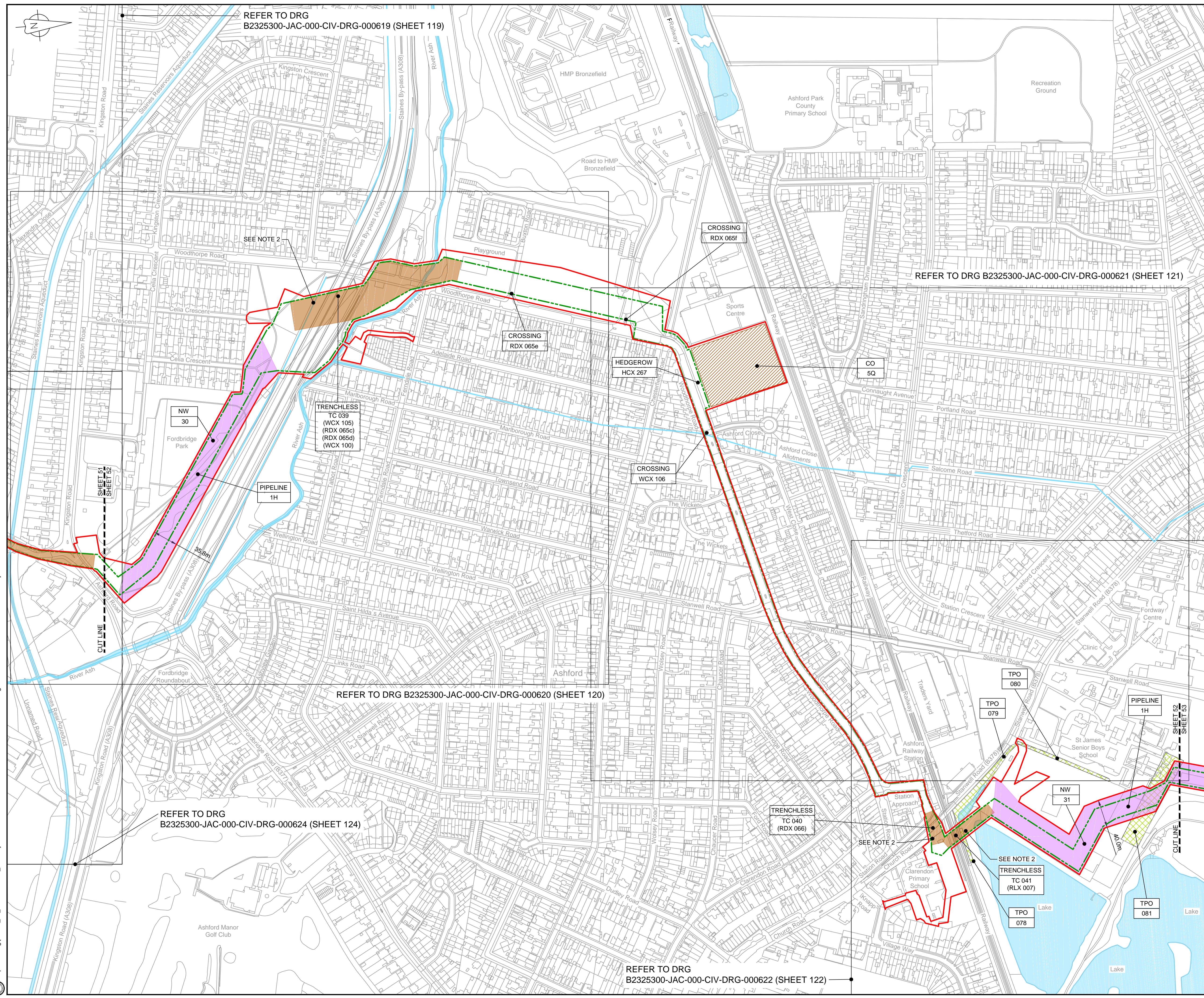

REFER TO DRG
B2325300-JAC-000-CIV-DRG-000619 (SHEET 119)

REFER TO DRG B2325300-JAC-000-CIV-DRG-000621 (SHEET 121)

REFER TO DRG B2325300-JAC-000-CIV-DRG-000620 (SHEET 120)

REFER TO DRG
B2325300-JAC-000-CIV-DRG-000624 (SHEET 124)

REFER TO DRG
B2325300-JAC-000-CIV-DRG-000622 (SHEET 122)



LOCATION PLAN
SCALE 1:500,000

- NOTES
- THIS DRAWING IS IN METRES UNLESS STATED OTHERWISE.
 - TRENCHLESS CROSSINGS ARE INDICATIVE ONLY.

- LEGEND
- ORDER LIMITS
 - LIMITS OF DEVIATION
 - NARROW WORKING AREA (NW)
 - TRENCHLESS CROSSING (TC)
 - WATER BODIES
 - ABOVE GROUND INSTALLATION (AGI) / VALVE (VA) / PRESSURE TRANSDUCER (PT)
 - COMPOUND (CO)
 - TREE PRESERVATION ORDER (TPO)
 - DESCRIPTION
 - ID or WORK NUMBER (if applicable)
 - COMMENCEMENT / TERMINATION OF WORKS (COMMENCEMENT = OPEN, TERMINATION = CLOSED)

Contains Ordnance Survey data © Crown copyright and database rights 2019.

© Crown copyright and database rights 2019 OS Licence Number AL10005237.



CO1	03/05/19	DCO SUBMISSION	PC	JA	SC	PH
CO2	09/09/19	SHEETS 10, 11 AND 54 REVISED TO WITHDRAW A2B SUB-OPTION	BT	JA	ND	NJ
Rev	Rev. Date	Purpose of revision	Drawn	Checked	Rev'd	Appr'd

JACOBS

1180 Eskdale Road, Winnersh, Wokingham, RG41 5TU
Tel: +44(0)118 946 7000 Fax: +44(0)118 946 7001
www.jacobs.com

Client: Esso Petroleum Company, Limited
Emryn House,
Emryn Way,
Leatherhead,
Surrey,
KT22 8UX

Project: Southampton to London Pipeline Project

Drawing title: **GENERAL ARRANGEMENT SHEET 52 REGULATION 5 (2)(O)**

Drawing status: **Fit for Stage Approval**

Scale	1:2500	DO NOT SCALE
Jacobs No.	B2325300	Rev
Client no.		C02

Drawing number: **B2325300-JAC-000-CIV-DRG-000562**

© Copyright 2019 Jacobs U.K. Limited. The concepts and information contained in this document are the property of Jacobs. Use or copying of this document in whole or in part without the written permission of Jacobs constitutes an infringement of copyright. Limitation: This drawing has been prepared on behalf of, and for the exclusive use of, the Client, and is subject to, and issued in accordance with, the provisions of the contract between Jacobs and the Client. Jacobs accepts no liability or responsibility whatsoever for, or in respect of, any use of, or reliance upon, this drawing by any third party.

C:\pwworking\jacobs_uk_water\utilities_ssf\byondms33513\B2325300-JAC-000-CIV-DRG-000562.dwg - 09/09/2019 17:28:51 - A1Frame - BTaylor

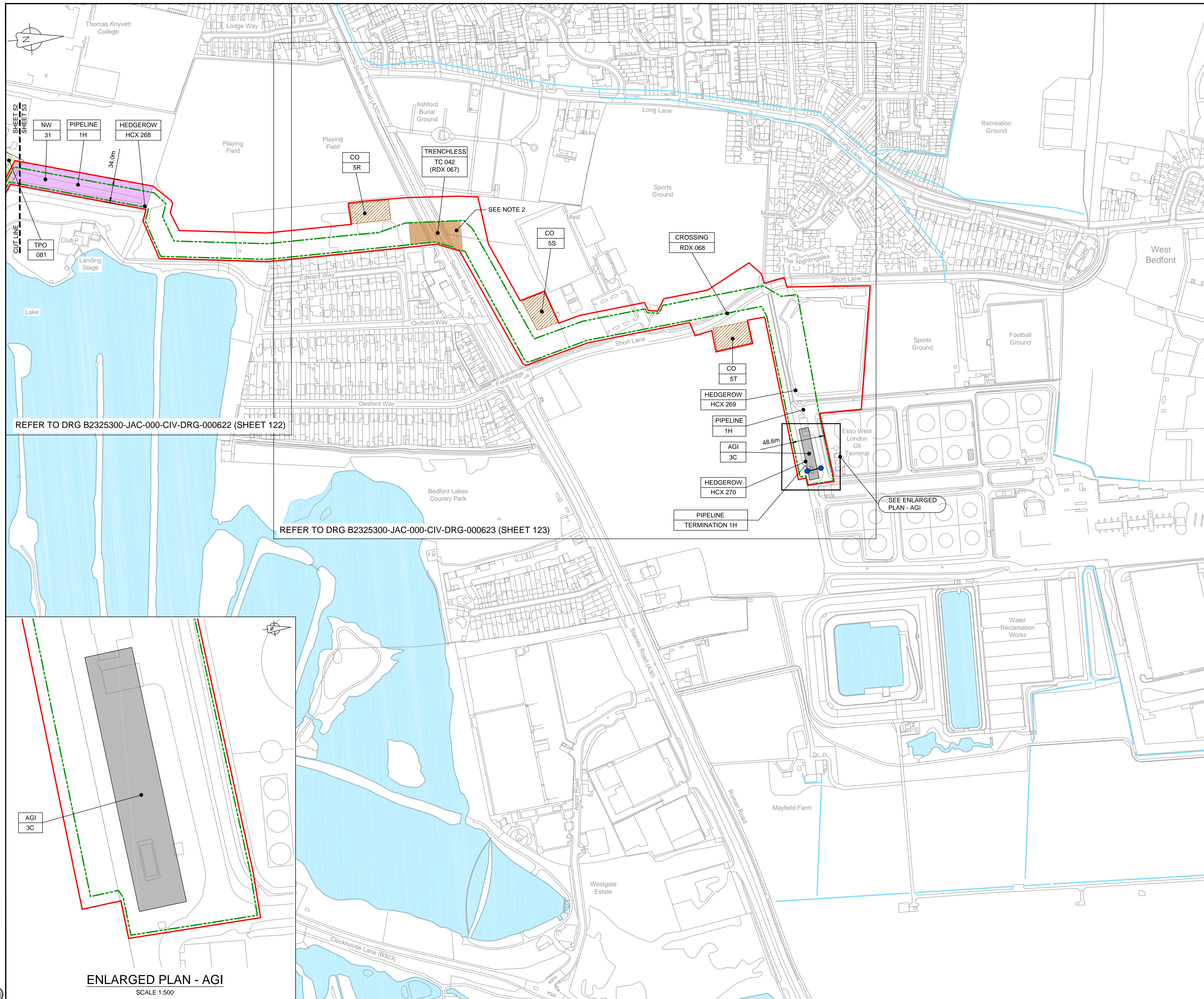

LOCATION PLAN
SCALE 1:500,000

- NOTES**
- THIS DRAWING IS IN METRES UNLESS STATED OTHERWISE.
 - TRENCHLESS CROSSINGS ARE INDICATIVE ONLY.

- LEGEND**
- ORDER LIMITS
 - LIMITS OF DEVIATION
 - NARROW WORKING AREA (NW)
 - TRENCHLESS CROSSING (TC)
 - WATER BODIES
 - ABOVE GROUND INSTALLATION (AGI) / VALVE (VA) / PRESSURE TRANSDUCER (PT)
 - COMPOUND (CO)
 - TREE PRESERVATION ORDER (TPO)
 - DESCRIPTION
 - ID or WORK NUMBER (if applicable)
 - COMMENCEMENT / TERMINATION OF WORKS (COMMENCEMENT = OPEN, TERMINATION = CLOSED)

Contains Ordnance Survey data © Crown copyright and database rights 2019.

© Crown copyright and database rights 2019 OS Licence Number AL10005237.

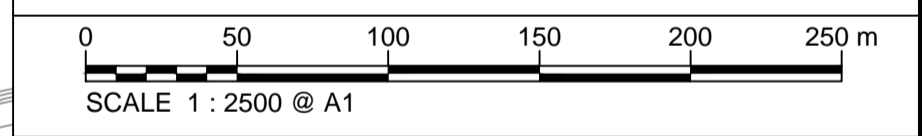

C01	03/05/19	DCO SUBMISSION	PC	JA	SC	PH
C02	09/09/19	SHEETS 10, 11 AND 54 REVISED TO WITHDRAW A2B SUB-OPTION	BT	JA	ND	NJ
Rev	Rev. Date	Purpose of revision	Drawn	Checked	Rev'd	Appr'd

JACOBS
1180 Eskdale Road, Winnersh, Wokingham, RG41 5TU
Tel: +44(0)118 946 7000 Fax: +44(0)118 946 7001
www.jacobs.com

Client: Esso Petroleum Company, Limited
Ermyn House,
Ermyn Way,
Leatherhead,
Surrey,
KT22 8UX

Project: Southampton to London Pipeline Project

Drawing title:
**GENERAL ARRANGEMENT
SHEET 53
REGULATION 5 (2)(O)**

Drawing status: **Fit for Stage Approval**

Scale	1:2500	DO NOT SCALE
Jacobs No.	B2325300	Rev
Client no.		C02

Drawing number:
B2325300-JAC-000-CIV-DRG-000563

© Copyright 2019 Jacobs U.K. Limited. The concepts and information contained in this document are the property of Jacobs. Use or copying of this document in whole or in part without the written permission of Jacobs constitutes an infringement of copyright. Limitation. This drawing has been prepared on behalf of, and for the exclusive use of, the Client, and is subject to, and issued in accordance with, the provisions of the contract between Jacobs and the Client. Jacobs accepts no liability or responsibility whatsoever for, or in respect of, any use of, or reliance upon, this drawing by any third party.

REFER TO DRG B2325300-JAC-000-CIV-DRG-000622 (SHEET 122)

REFER TO DRG B2325300-JAC-000-CIV-DRG-000623 (SHEET 123)

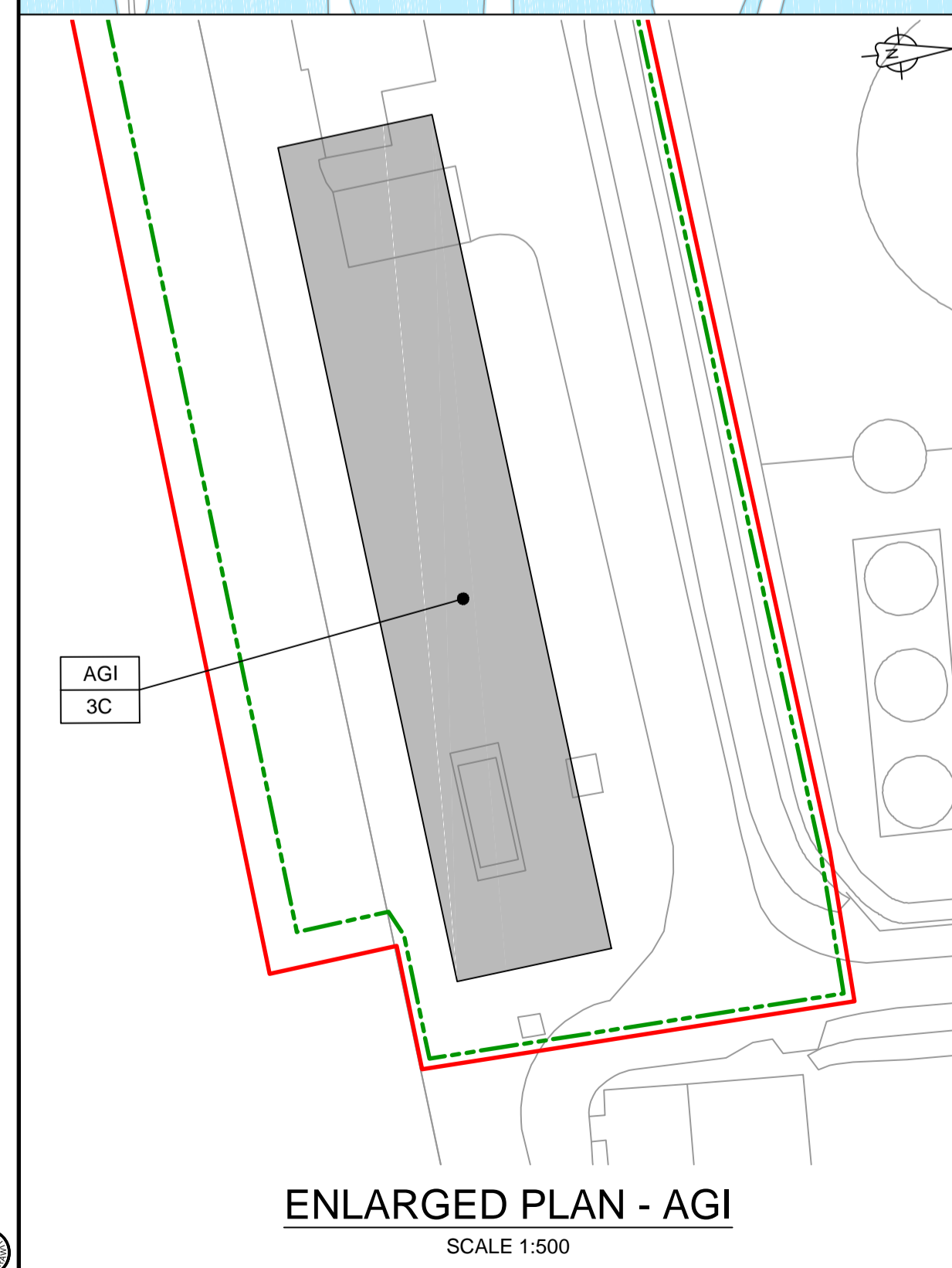

C:\pwworking\jacobs_uk_water\utilities_ssf\by\ordms33513\B2325300-JAC-000-CIV-DRG-000563.dwg - 09/09/2019 17:32:18 - A1Frame - BTaylor



LOCATION PLAN
SCALE 1:500,000

NOTES

1. THIS DRAWING IS IN METRES UNLESS STATED OTHERWISE.
2. TRENCHLESS CROSSINGS ARE INDICATIVE ONLY.

LEGEND

- ORDER LIMITS
- LIMITS OF DEVIATION
- NARROW WORKING AREA (NW)
- TRENCHLESS CROSSING (TC)
- WATER BODIES
- ABOVE GROUND INSTALLATION (AGI) / VALVE (VA) / PRESSURE TRANSDUCER (PT)
- COMPOUND (CO)
- TREE PRESERVATION ORDER (TPO)
- DESCRIPTION
ID or WORK NUMBER (if applicable)
- COMMENCEMENT / TERMINATION OF WORKS
(COMMENCEMENT = OPEN, TERMINATION = CLOSED)

Contains Ordnance Survey data © Crown copyright and database rights 2019.

© Crown copyright and database rights 2019 OS Licence Number AL100005237.

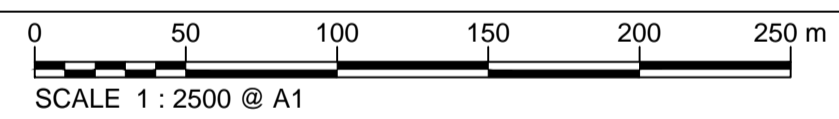

C01	03/05/19	DCO SUBMISSION	PC	JA	SC	PH
C02	09/09/19	SHEETS 10, 11 AND 54 REVISED TO WITHDRAW A2B SUB-OPTION	BT	JA	ND	NJ
Rev	Rev. Date	Purpose of revision	Drawn	Checked	Rev'd	Appr'd



1180 Eskdale Road, Winnersh, Wokingham, RG41 5TU
Tel:+44(0)118 946 7000 Fax:+44(0)118 946 7001
www.jacobs.com

Client: Esso Petroleum Company, Limited
Ermyn House,
Ermyn Way,
Leatherhead,
Surrey,
KT22 8UX



Drawing title
**GENERAL ARRANGEMENT
SHEET 54
REGULATION 5 (2)(O)**

Drawing status
Fit for Stage Approval

Scale	1:2500	DO NOT SCALE
Jacobs No.	B2325300	Rev
Client no.		C02

Drawing number
B2325300-JAC-000-CIV-DRG-000564

© Copyright 2019 Jacobs U.K. Limited. The concepts and information contained in this document are the property of Jacobs. Use or copying of this document in whole or in part without the written permission of Jacobs constitutes an infringement of copyright. Limitation: This drawing has been prepared on behalf of, and for the exclusive use of, the Client, and is subject to, and issued in accordance with, the provisions of the contract between Jacobs and the Client. Jacobs accepts no liability or responsibility whatsoever for, or in respect of, any use of, or reliance upon, this drawing by any third party.

SHEET 54 - NO LONGER NEEDED

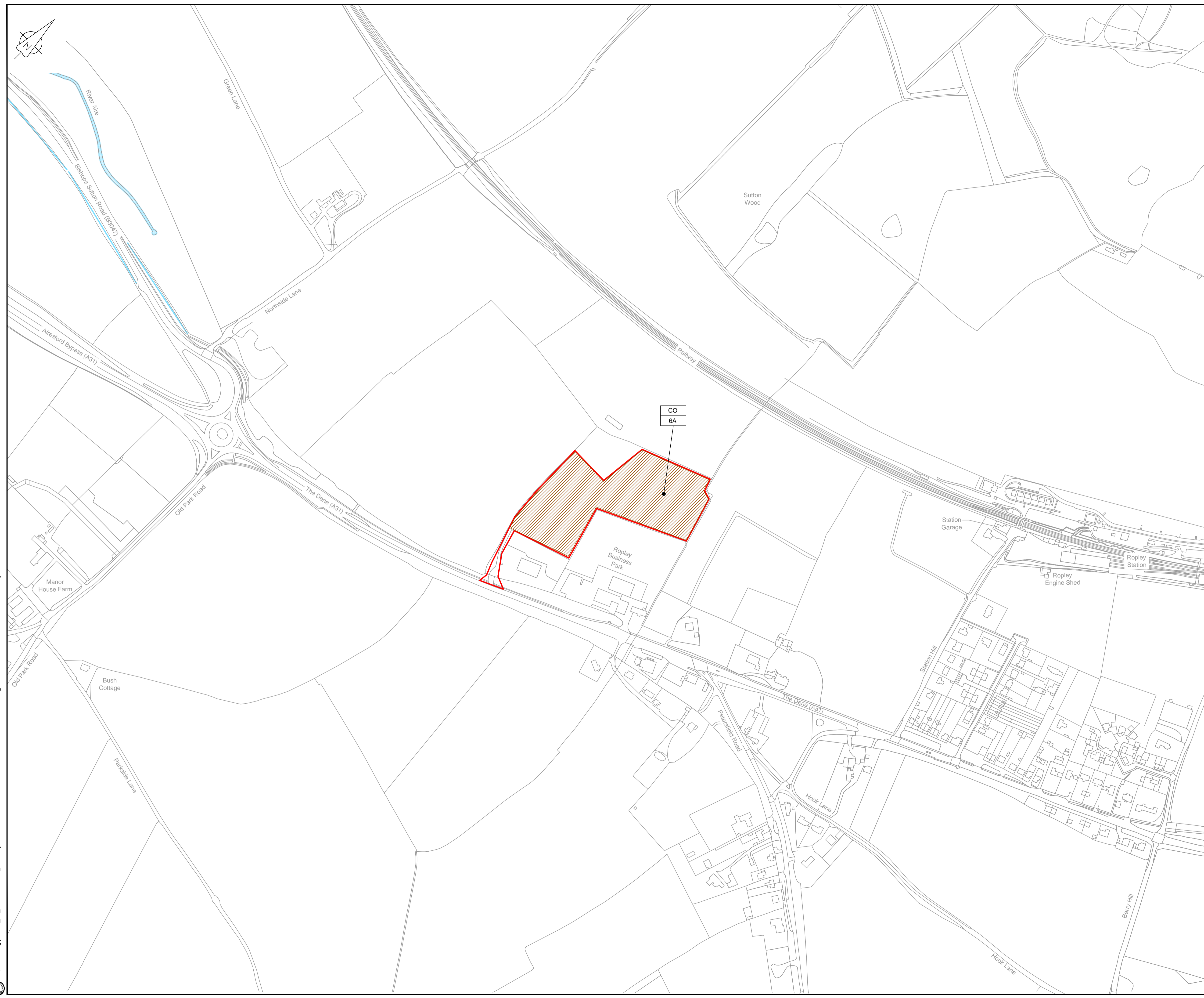

LOCATION PLAN
SCALE 1:500,000

- NOTES**
1. THIS DRAWING IS IN METRES UNLESS STATED OTHERWISE.
 2. TRENCHLESS CROSSINGS ARE INDICATIVE ONLY.

- LEGEND**
- ORDER LIMITS
 - LIMITS OF DEVIATION
 - NARROW WORKING AREA (NW)
 - TRENCHLESS CROSSING (TC)
 - WATER BODIES
 - ABOVE GROUND INSTALLATION (AGI) / VALVE (VA) / PRESSURE TRANSDUCER (PT)
 - COMPOUND (CO)
 - TREE PRESERVATION ORDER (TPO)
 - DESCRIPTION
 - ID or WORK NUMBER (if applicable)
 - COMMENCEMENT / TERMINATION OF WORKS
(COMMENCEMENT = OPEN, TERMINATION = CLOSED)

Contains Ordnance Survey data © Crown copyright and database rights 2019.

© Crown copyright and database rights 2019 OS Licence Number AL10005237.



Rev	Rev. Date	Purpose of revision	Drawn	Checked	Rev'd	Appr'd
C01	03/05/19	DCO SUBMISSION	PC	JA	SC	PH
C02	09/09/19	SHEETS 10, 11 AND 54 REVISED TO WITHDRAW A2b SUB-OPTION	BT	JA	ND	NJ

JACOBS

1180 Eskdale Road, Winnersh, Wokingham, RG41 5TU
Tel: +44(0)118 946 7000 Fax: +44(0)118 946 7001
www.jacobs.com

Client: Esso Petroleum Company, Limited
Emryn House,
Emryn Way,
Leatherhead,
Surrey,
KT22 8UX

Project: Southampton to London Pipeline Project

Drawing title: **GENERAL ARRANGEMENT SHEET 55 REGULATION 5 (2)(O)**

Drawing status: **Fit for Stage Approval**

Scale: 1:2500 **DO NOT SCALE**

Jacobs No. B2325300 Rev C02

Drawing number: **B2325300-JAC-000-CIV-DRG-000565**

© Copyright 2019 Jacobs U.K. Limited. The concepts and information contained in this document are the property of Jacobs. Use or copying of this document in whole or in part without the written permission of Jacobs constitutes an infringement of copyright. Limitation: This drawing has been prepared on behalf of, and for the exclusive use of, the Client, and is subject to, and issued in accordance with, the provisions of the contract between Jacobs and the Client. Jacobs accepts no liability or responsibility whatsoever for, or in respect of, any use of, or reliance upon, this drawing by any third party.

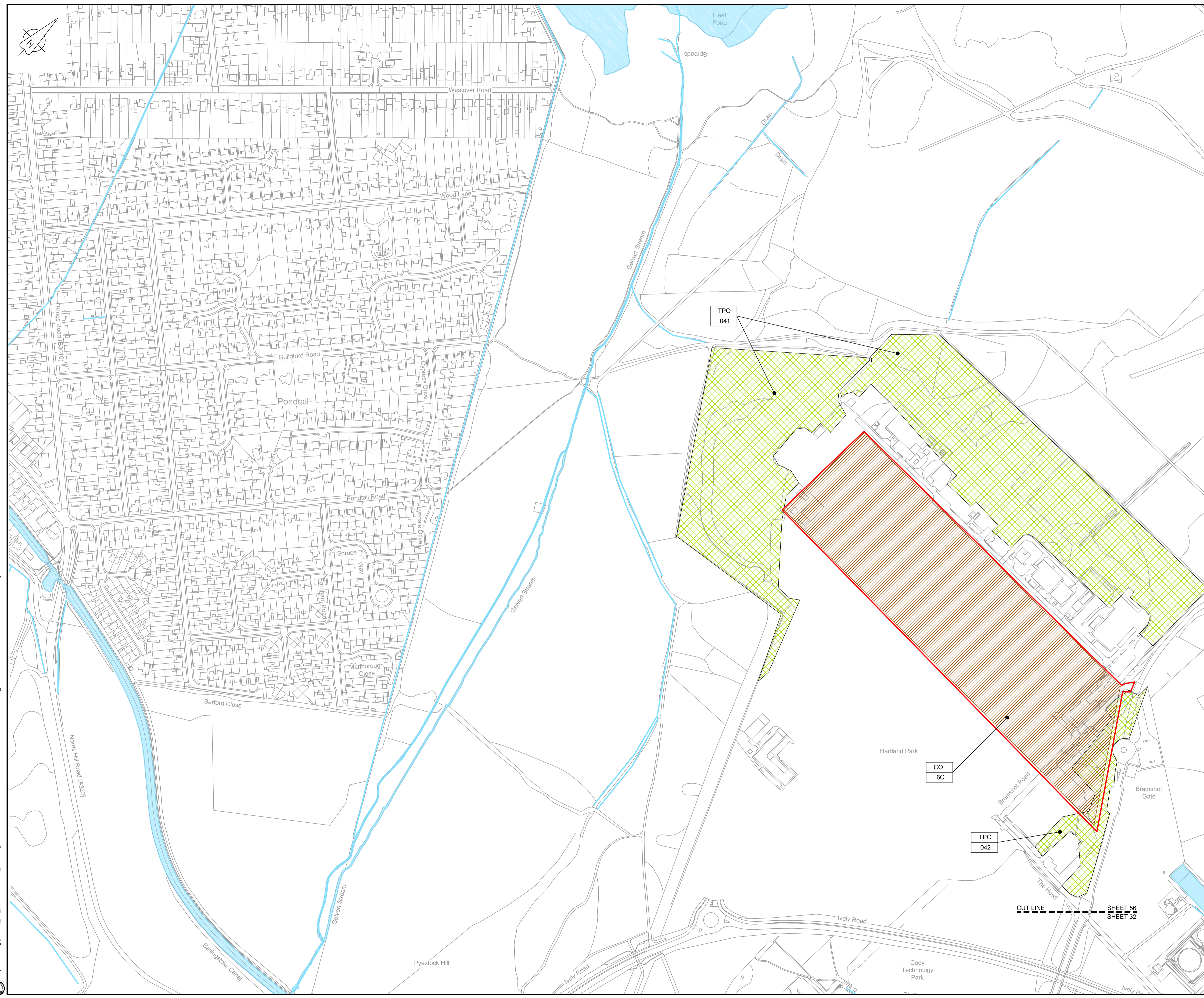

LOCATION PLAN
SCALE 1:500,000

NOTES
 1. THIS DRAWING IS IN METRES UNLESS STATED OTHERWISE.
 2. TRENCHLESS CROSSINGS ARE INDICATIVE ONLY.

LEGEND

	ORDER LIMITS
	LIMITS OF DEVIATION
	NARROW WORKING AREA (NW)
	TRENCHLESS CROSSING (TC)
	WATER BODIES
	ABOVE GROUND INSTALLATION (AGI) / VALVE (VA) / PRESSURE TRANSDUCER (PT)
	COMPOUND (CO)
	TREE PRESERVATION ORDER (TPO)
	DESCRIPTION
	ID or WORK NUMBER (if applicable)
	COMMENCEMENT / TERMINATION OF WORKS (COMMENCEMENT = OPEN, TERMINATION = CLOSED)

Contains Ordnance Survey data © Crown copyright and database rights 2019.

© Crown copyright and database rights 2019 OS Licence Number AL10005237.



C01	03/05/19	DCO SUBMISSION	PC	JA	SC	PH
C02	09/09/19	SHEETS 10, 11 AND 54 REVISED TO WITHDRAW A2b SUB-OPTION	BT	JA	ND	NJ
Rev	Rev. Date	Purpose of revision	Drawn	Checked	Rev'd	Appr'd

JACOBS
 1180 Eskdale Road, Winnersh, Wokingham, RG41 5TU
 Tel: +44(0)118 946 7000 Fax: +44(0)118 946 7001
 www.jacobs.com

Client: Esso Petroleum Company, Limited
 Emryn House,
 Emryn Way,
 Leatherhead,
 Surrey,
 KT22 8UX

Project: Southampton to London Pipeline Project

Drawing title: **GENERAL ARRANGEMENT SHEET 56 REGULATION 5 (2)(O)**

Drawing status: **Fit for Stage Approval**

Scale	1:2500	DO NOT SCALE
Jacobs No.	B2325300	Rev
Client no.		C02
Drawing number	B2325300-JAC-000-CIV-DRG-000566	

© Copyright 2019 Jacobs U.K. Limited. The concepts and information contained in this document are the property of Jacobs. Use or copying of this document in whole or in part without the written permission of Jacobs constitutes an infringement of copyright. Limitation: This drawing has been prepared on behalf of, and for the exclusive use of, the Client, and is subject to, and issued in accordance with, the provisions of the contract between Jacobs and the Client. Jacobs accepts no liability or responsibility whatsoever for, or in respect of, any use of, or reliance upon, this drawing by any third party.

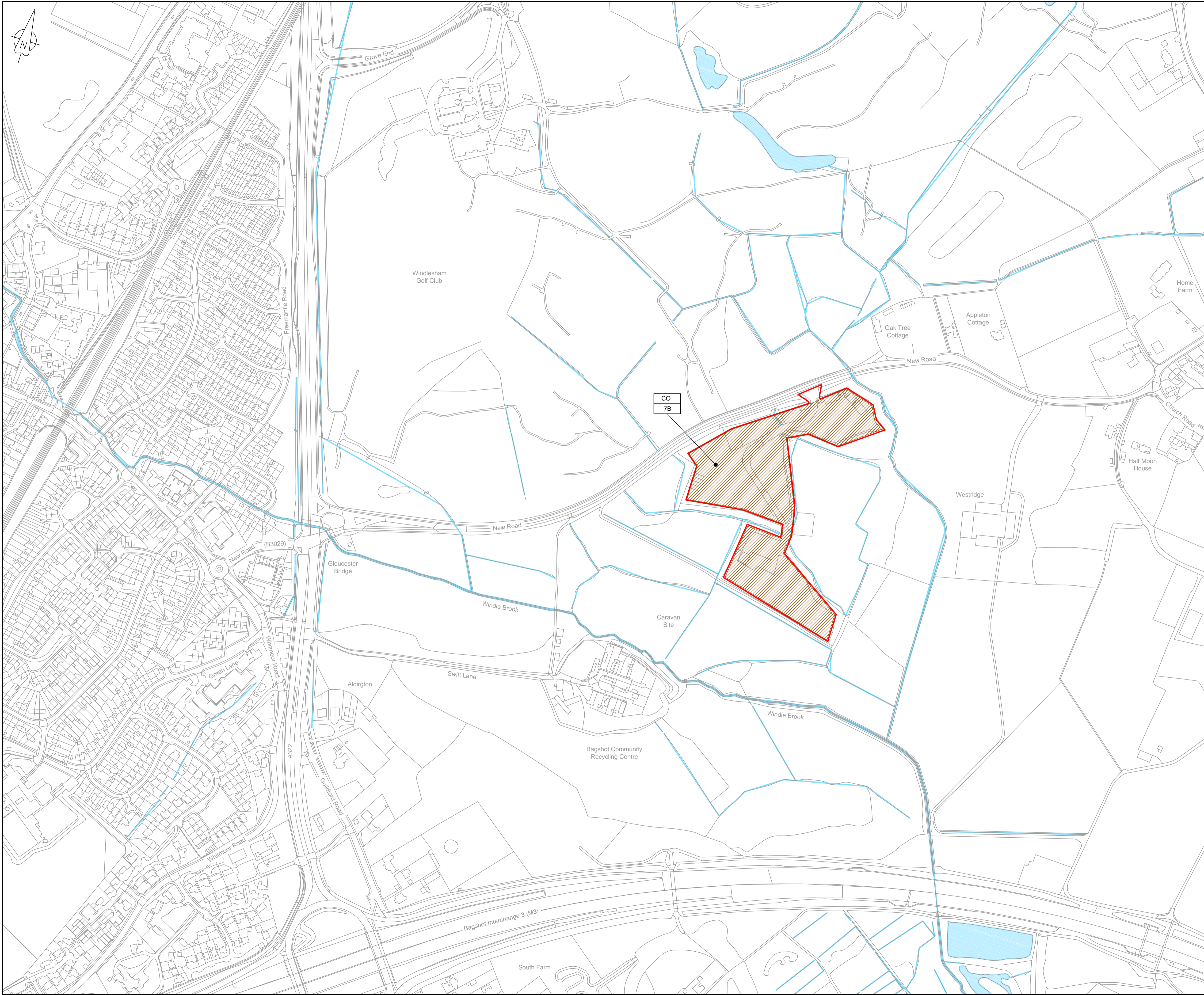

LOCATION PLAN
SCALE 1:500,000

NOTES
1. THIS DRAWING IS IN METRES UNLESS STATED OTHERWISE.
2. TRENCHLESS CROSSINGS ARE INDICATIVE ONLY.

LEGEND

	ORDER LIMITS
	LIMITS OF DEVIATION
	NARROW WORKING AREA (NW)
	TRENCHLESS CROSSING (TC)
	WATER BODIES
	ABOVE GROUND INSTALLATION (AGI) / VALVE (VA) / PRESSURE TRANSDUCER (PT)
	COMPOUND (CO)
	TREE PRESERVATION ORDER (TPO)
	DESCRIPTION
	ID or WORK NUMBER (if applicable)
	COMMENCEMENT / TERMINATION OF WORKS (COMMENCEMENT = OPEN, TERMINATION = CLOSED)

Contains Ordnance Survey data © Crown copyright and database rights 2019.

© Crown copyright and database rights 2019 OS Licence Number AL10005237.

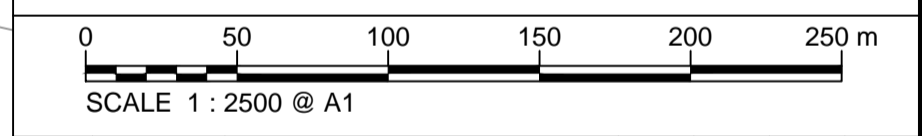

C01	03/05/19	DCO SUBMISSION	PC	JA	SC	PH
C02	09/09/19	SHEETS 10, 11 AND 54 REVISED TO WITHDRAW A2B SUB-OPTION	BT	JA	ND	NJ
Rev	Rev. Date	Purpose of revision	Drawn	Checked	Rev'd	Appr'd

JACOBS
1180 Eskdale Road, Winnersh, Wokingham, RG41 5TU
Tel:+44(0)118 946 7000 Fax:+44(0)118 946 7001
www.jacobs.com

Client: Esso Petroleum Company, Limited
Ermyn House,
Ermyn Way,
Leatherhead,
Surrey,
KT22 8UX

Project: Southampton to London Pipeline Project

Drawing title: **GENERAL ARRANGEMENT SHEET 57 REGULATION 5 (2)(O)**

Drawing status: **Fit for Stage Approval**

Scale	1:2500	DO NOT SCALE
Jacobs No.	B2325300	Rev
Client no.		C02

Drawing number: **B2325300-JAC-000-CIV-DRG-000567**

© Copyright 2019 Jacobs U.K. Limited. The concepts and information contained in this document are the property of Jacobs. Use or copying of this document in whole or in part without the written permission of Jacobs constitutes an infringement of copyright. Limitation: This drawing has been prepared on behalf of, and for the exclusive use of, Jacobs' Client, and is subject to, and issued in accordance with, the provisions of the contract between Jacobs and the Client. Jacobs accepts no liability or responsibility whatsoever for, or in respect of, any use of, or reliance upon, this drawing by any third party.

C:\pwworking\jacobs_uk_water\utilities_ssf\by\ordms3351\B2325300-JAC-000-CIV-DRG-000567.dwg - 09/09/2019 17:38:33 - A1Frame - BTaylor

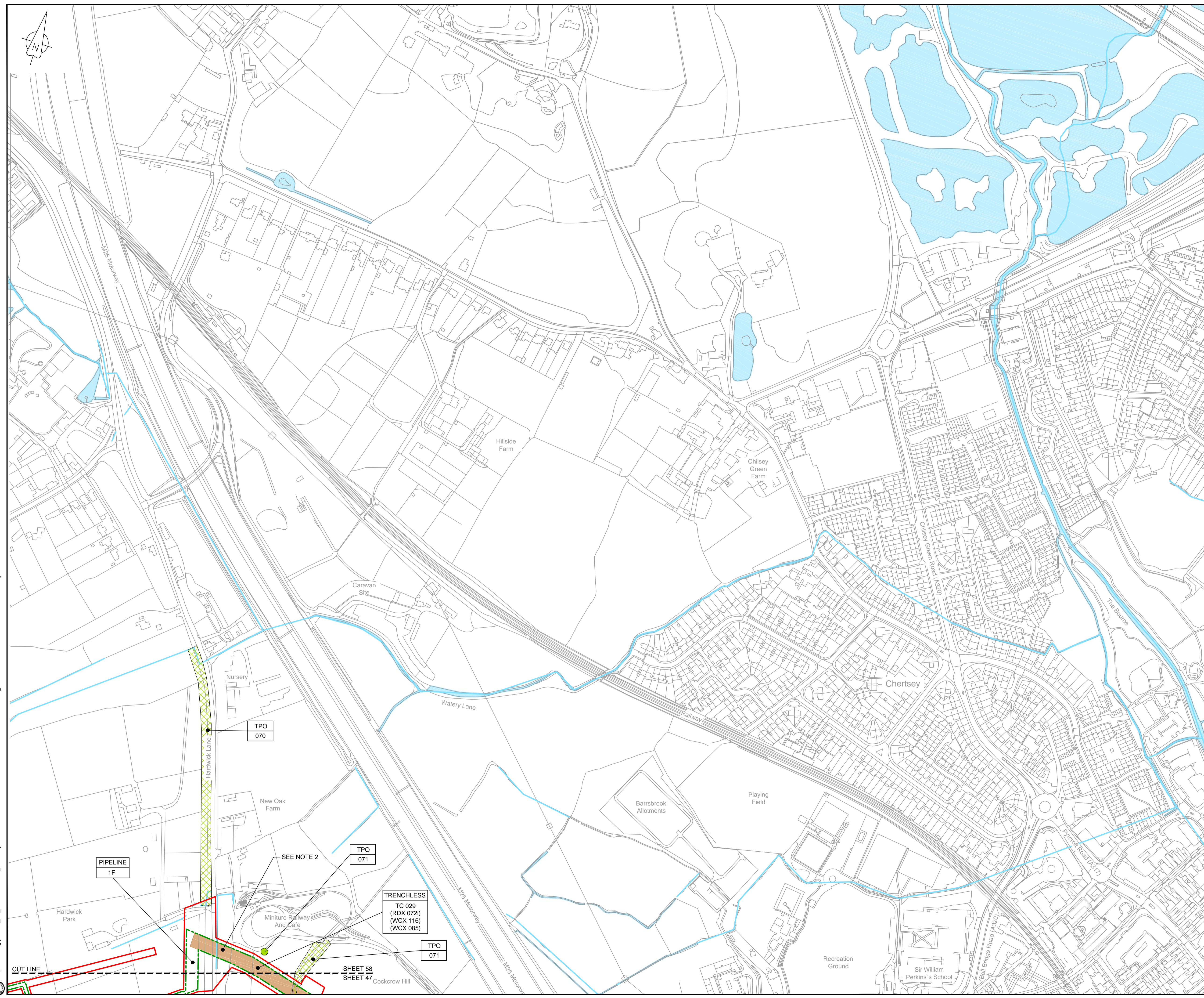

NOTES

- THIS DRAWING IS IN METRES UNLESS STATED OTHERWISE.
- TRENCHLESS CROSSINGS ARE INDICATIVE ONLY.

LEGEND

	ORDER LIMITS
	LIMITS OF DEVIATION
	NARROW WORKING AREA (NW)
	TRENCHLESS CROSSING (TC)
	WATER BODIES
	ABOVE GROUND INSTALLATION (AGI) / VALVE (VA) / PRESSURE TRANSDUCER (PT)
	COMPOUND (CO)
	TREE PRESERVATION ORDER (TPO)
	DESCRIPTION
	ID or WORK NUMBER (if applicable)
	COMMENCEMENT / TERMINATION OF WORKS (COMMENCEMENT = OPEN, TERMINATION = CLOSED)

Contains Ordnance Survey data © Crown copyright and database rights 2019.

© Crown copyright and database rights 2019 OS Licence Number AL10005237.



C01	03/05/19	DCO SUBMISSION	PC	JA	SC	PH
C02	09/09/19	SHEETS 10, 11 AND 54 REVISED TO WITHDRAW A2b SUB-OPTION	BT	JA	ND	NJ
Rev	Rev. Date	Purpose of revision	Drawn	Checked	Rev'd	Appr'd

JACOBS
1180 Eskdale Road, Winnersh, Wokingham, RG41 5TU
Tel: +44(0)118 946 7000 Fax: +44(0)118 946 7001
www.jacobs.com

Client: Esso Petroleum Company, Limited
Emryn House,
Emryn Way,
Leatherhead,
Surrey,
KT22 8UX

Project: Southampton to London Pipeline Project

Drawing title: **GENERAL ARRANGEMENT SHEET 58 REGULATION 5 (2)(O)**

Drawing status: **Fit for Stage Approval**

Scale	1:2500	DO NOT SCALE
Jacobs No.	B2325300	Rev
Client no.		C02

Drawing number: **B2325300-JAC-000-CIV-DRG-000568**

© Copyright 2019 Jacobs U.K. Limited. The concepts and information contained in this document are the property of Jacobs. Use or copying of this document in whole or in part without the written permission of Jacobs constitutes an infringement of copyright. Limitation: This drawing has been prepared on behalf of, and for the exclusive use of, Jacobs' Client, and is subject to, and issued in accordance with, the provisions of the contract between Jacobs and the Client. Jacobs accepts no liability or responsibility whatsoever for, or in respect of, any use of, or reliance upon, this drawing by any third party.

C:\pwworking\jacobs_uk_water\utilities_ssf\bray\ordms33513\B2325300-JAC-000-CIV-DRG-000568.dwg - 09/09/2019 17:41:44 - A1Frame - BTaylor

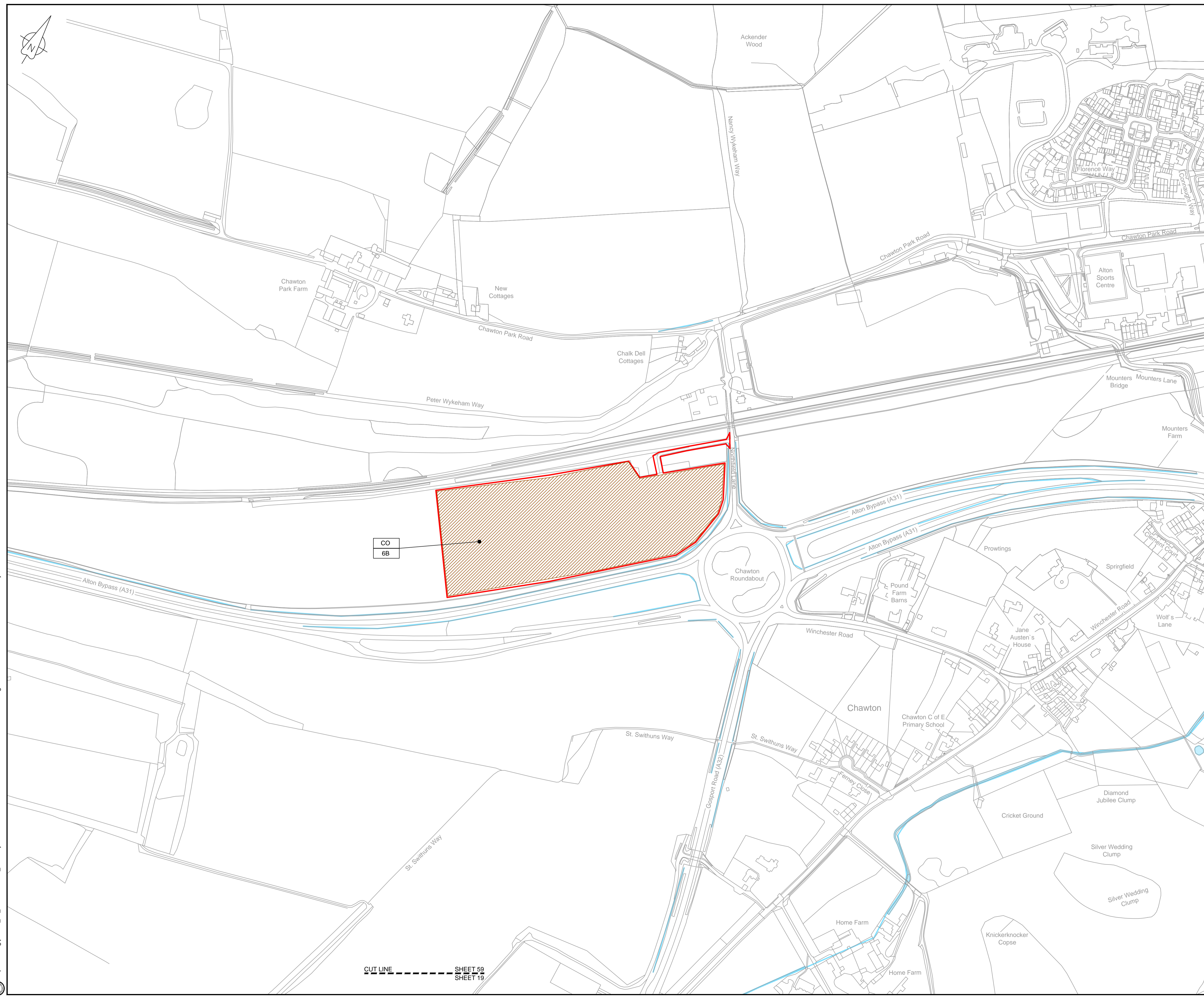

LOCATION PLAN
SCALE 1:500,000

- NOTES**
1. THIS DRAWING IS IN METRES UNLESS STATED OTHERWISE.
 2. TRENCHLESS CROSSINGS ARE INDICATIVE ONLY.

- LEGEND**
- ORDER LIMITS
 - LIMITS OF DEVIATION
 - NARROW WORKING AREA (NW)
 - TRENCHLESS CROSSING (TC)
 - WATER BODIES
 - ABOVE GROUND INSTALLATION (AGI) / VALVE (VA) / PRESSURE TRANSDUCER (PT)
 - COMPOUND (CO)
 - TREE PRESERVATION ORDER (TPO)
 - DESCRIPTION
 - ID or WORK NUMBER (if applicable)
 - COMMENCEMENT / TERMINATION OF WORKS (COMMENCEMENT = OPEN, TERMINATION = CLOSED)

Contains Ordnance Survey data © Crown copyright and database rights 2019.

© Crown copyright and database rights 2019 OS Licence Number AL10005237.



Rev	Rev. Date	Purpose of revision	Drawn	Checked	Rev'd	Appr'd
C01	03/05/19	DCO SUBMISSION	PC	JA	SC	PH
C02	09/09/19	SHEETS 10, 11 AND 54 REVISED TO WITHDRAW A2B SUB-OPTION	BT	JA	ND	NJ

JACOBS
1180 Eskdale Road, Wokingham, Wokingham, RG41 5TU
Tel:+44(0)118 946 7000 Fax:+44(0)118 946 7001
www.jacobs.com

Client: Esso Petroleum Company, Limited
Emryn House,
Emryn Way,
Leatherhead,
Surrey,
KT22 8UX

Project: Southampton to London Pipeline Project

Drawing title: **GENERAL ARRANGEMENT SHEET 59 REGULATION 5 (2)(O)**

Drawing status: **Fit for Stage Approval**

Scale	1:2500	DO NOT SCALE
Jacobs No.	B2325300	Rev
Client no.		C02

Drawing number: **B2325300-JAC-000-CIV-DRG-000569**

© Copyright 2019 Jacobs U.K. Limited. The concepts and information contained in this document are the property of Jacobs. Use or copying of this document in whole or in part without the written permission of Jacobs constitutes an infringement of copyright. Limitation: This drawing has been prepared on behalf of, and for the exclusive use of, the Client. Jacobs accepts no liability or responsibility whatsoever for, or in respect of, any use of, or reliance upon, this drawing by any third party.

C:\pwworking\jacobs_uk_water&utilities_ssf\london\dms33519B2325300-JAC-000-CIV-DRG-000569.dwg - 09/09/2019 17:43:15 - A1Frame - BTaylor

CUT LINE SHEET 59 SHEET 19

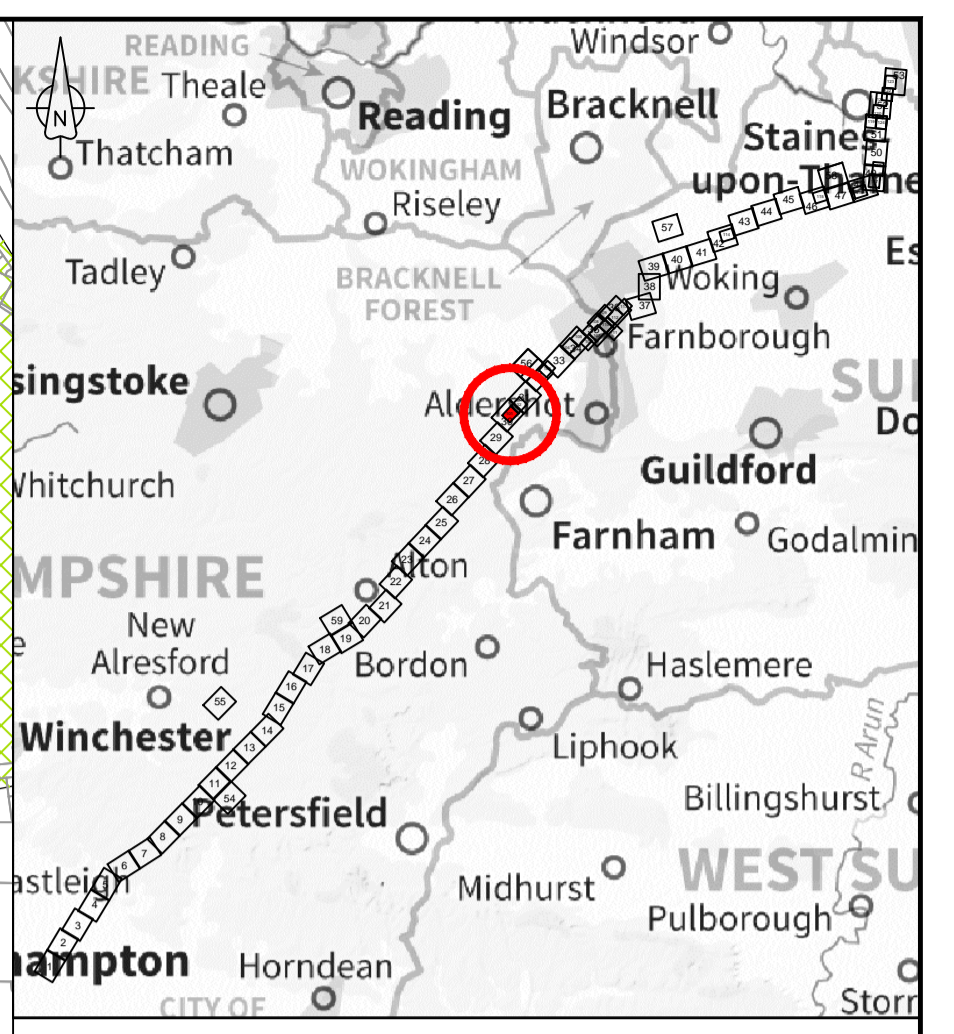
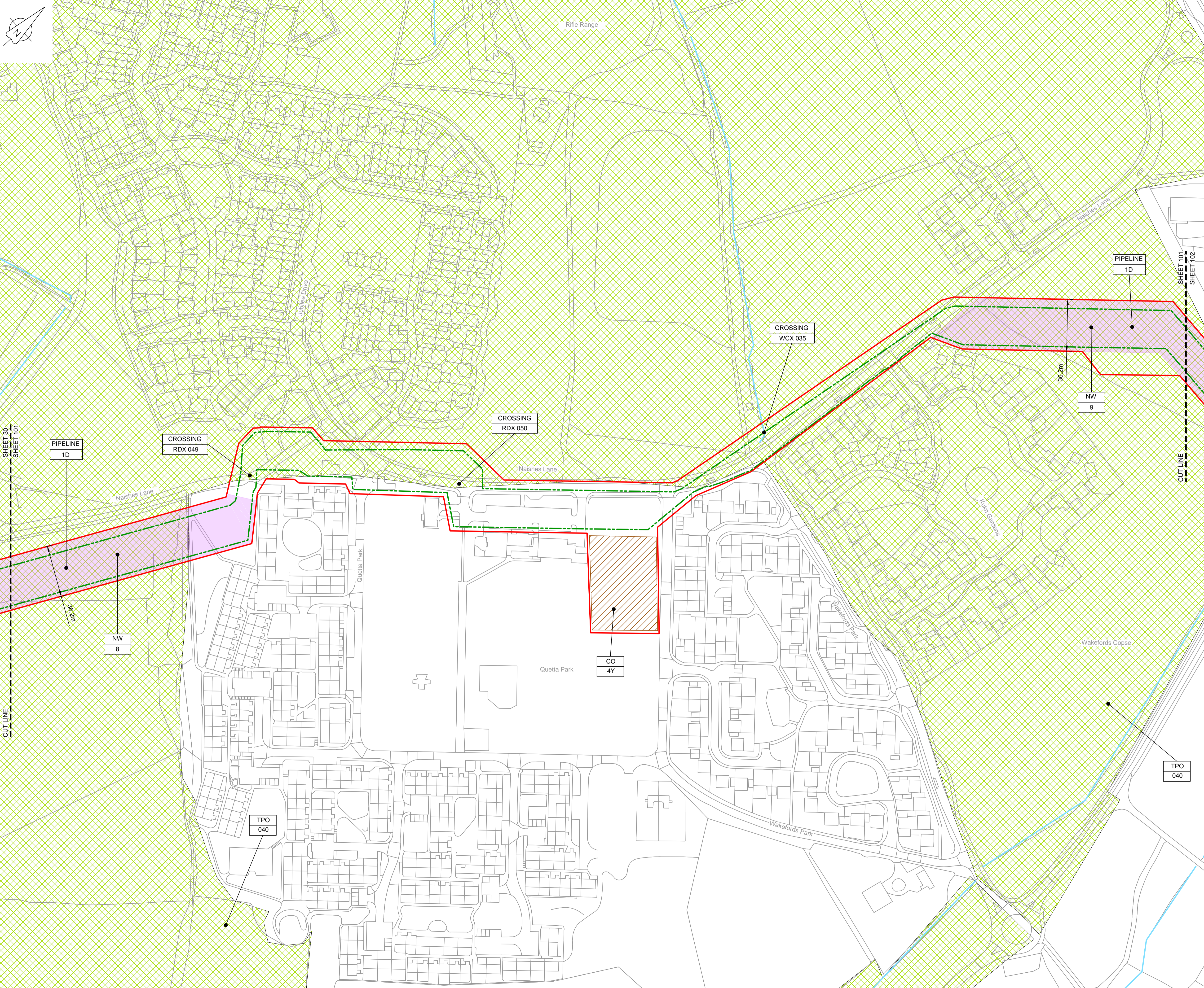

LOCATION PLAN
SCALE 1:500,000

NOTES
 1. THIS DRAWING IS IN METRES UNLESS STATED OTHERWISE.
 2. TRENCHLESS CROSSINGS ARE INDICATIVE ONLY.

LEGEND

	ORDER LIMITS
	LIMITS OF DEVIATION
	NARROW WORKING AREA (NW)
	TRENCHLESS CROSSING (TC)
	WATER BODIES
	ABOVE GROUND INSTALLATION (AGI) / VALVE (VA) / PRESSURE TRANSDUCER (PT)
	COMPOUND (CO)
	TREE PRESERVATION ORDER (TPO)
	DESCRIPTION
	ID or WORK NUMBER (if applicable)
	COMMENCEMENT / TERMINATION OF WORKS (COMMENCEMENT = OPEN, TERMINATION = CLOSED)

Contains Ordnance Survey data © Crown copyright and database rights 2019.

© Crown copyright and database rights 2019 OS Licence Number AL10005237.



C01	03/05/19	DCO SUBMISSION	PC	JA	SC	PH
C02	09/09/19	SHEETS 10, 11 AND 54 REVISED TO WITHDRAW A2b SUB-OPTION	BT	JA	ND	NJ
Rev	Rev. Date	Purpose of revision	Drawn	Checked	Rev'd	Appr'd

JACOBS
 1180 Eskdale Road, Winnersh, Wokingham, RG41 5TU
 Tel:+44(0)118 946 7000 Fax:+44(0)118 946 7001
 www.jacobs.com

Client: Esso Petroleum Company, Limited
 Ermyn House,
 Ermyn Way,
 Leatherhead,
 Surrey,
 KT22 8UX

Project: Southampton to London Pipeline Project

Drawing title:
**GENERAL ARRANGEMENT
 SHEET 101
 REGULATION 5 (2)(O)**

Drawing status: **Fit for Stage Approval**

Scale	1:1250	DO NOT SCALE
Jacobs No.	B2325300	Rev
Client no.		C02

Drawing number:
B2325300-JAC-000-CIV-DRG-000601

© Copyright 2019 Jacobs U.K. Limited. The concepts and information contained in this document are the property of Jacobs. Use or copying of this document in whole or in part without the written permission of Jacobs constitutes an infringement of copyright. Limitation: This drawing has been prepared on behalf of, and for the exclusive use of, the Client, and is subject to, and issued in accordance with, the provisions of the contract between Jacobs and the Client. Jacobs accepts no liability or responsibility whatsoever for, or in respect of, any use of, or reliance upon, this drawing by any third party.

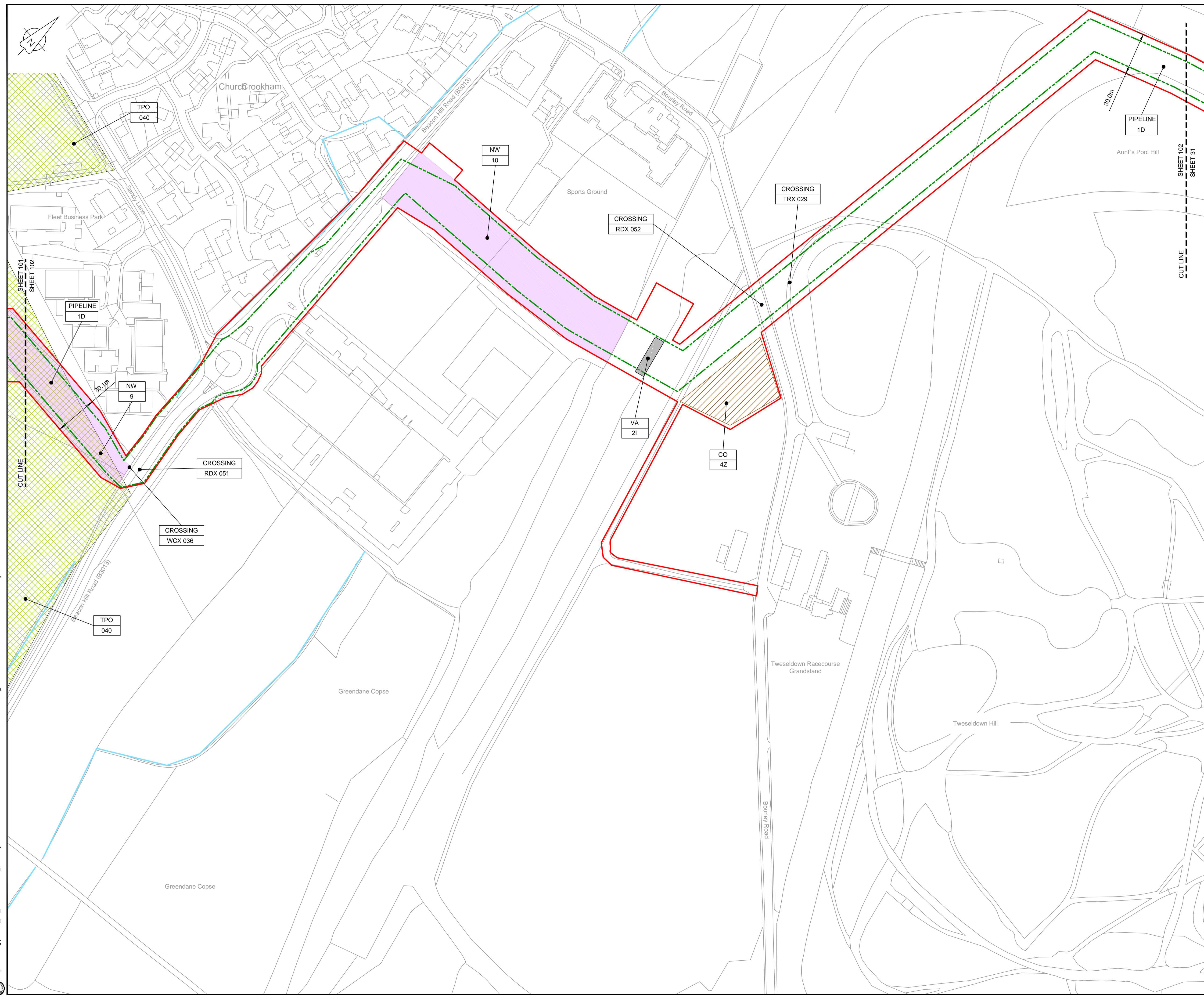

LOCATION PLAN
SCALE 1:500,000

- NOTES**
- THIS DRAWING IS IN METRES UNLESS STATED OTHERWISE.
 - TRENCHLESS CROSSINGS ARE INDICATIVE ONLY.

- LEGEND**
- ORDER LIMITS
 - LIMITS OF DEVIATION
 - NARROW WORKING AREA (NW)
 - TRENCHLESS CROSSING (TC)
 - WATER BODIES
 - ABOVE GROUND INSTALLATION (AGI) / VALVE (VA) / PRESSURE TRANSDUCER (PT)
 - COMPOUND (CO)
 - TREE PRESERVATION ORDER (TPO)
 - DESCRIPTION
 - ID or WORK NUMBER (if applicable)
 - COMMENCEMENT / TERMINATION OF WORKS (COMMENCEMENT = OPEN, TERMINATION = CLOSED)

Contains Ordnance Survey data © Crown copyright and database rights 2019.

© Crown copyright and database rights 2019 OS Licence Number AL100005237.



Rev	Rev. Date	Purpose of revision	Drawn	Checked	Rev'd	Appr'd
C01	03/05/19	DCO SUBMISSION	PC	JA	SC	PH
C02	09/09/19	SHEETS 10, 11 AND 54 REVISED TO WITHDRAW A2b SUB-OPTION	BT	JA	ND	NJ

JACOBS
1180 Eskdale Road, Winnersh, Wokingham, RG41 5TU
Tel:+44(0)118 946 7000 Fax:+44(0)118 946 7001
www.jacobs.com

Client: Esso Petroleum Company, Limited
Ermyn House,
Ermyn Way,
Leatherhead,
Surrey,
KT22 8UX

Project: Southampton to London Pipeline Project

Drawing title
**GENERAL ARRANGEMENT
SHEET 102
REGULATION 5 (2)(O)**

Drawing status: **Fit for Stage Approval**

Scale	1:1250	DO NOT SCALE
Jacobs No.	B2325300	Rev
Client no.		C02

Drawing number
B2325300-JAC-000-CIV-DRG-000602

© Copyright 2019 Jacobs U.K. Limited. The concepts and information contained in this document are the property of Jacobs. Use or copying of this document in whole or in part without the written permission of Jacobs constitutes an infringement of copyright. Limitation: This drawing has been prepared on behalf of, and for the exclusive use of, the Client, and is subject to, and issued in accordance with, the provisions of the contract between Jacobs and the Client. Jacobs accepts no liability or responsibility whatsoever for, or in respect of, any use of, or reliance upon, this drawing by any third party.

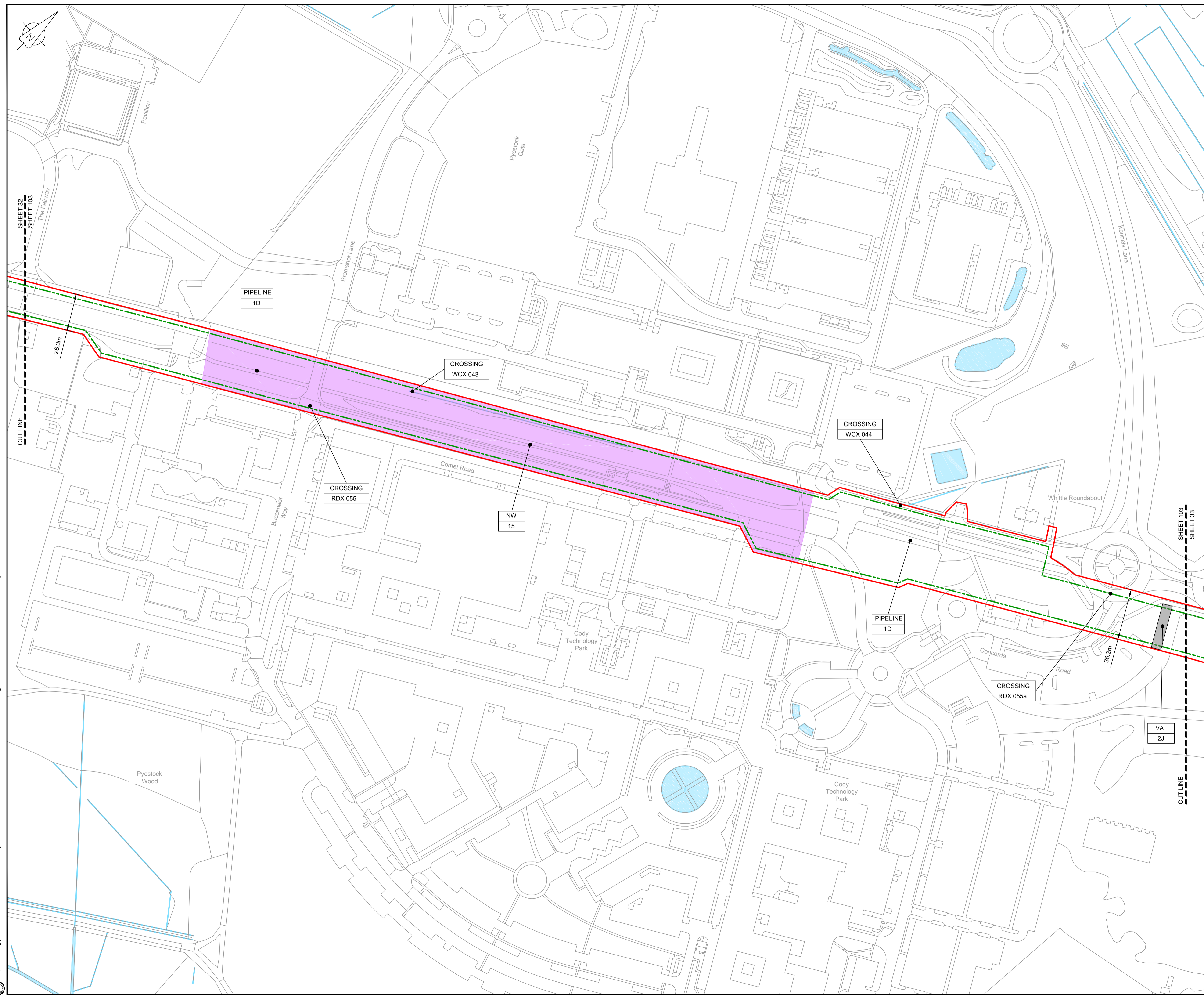

LOCATION PLAN
SCALE 1:500,000

NOTES
1. THIS DRAWING IS IN METRES UNLESS STATED OTHERWISE.
2. TRENCHLESS CROSSINGS ARE INDICATIVE ONLY.

LEGEND

	ORDER LIMITS
	LIMITS OF DEVIATION
	NARROW WORKING AREA (NW)
	TRENCHLESS CROSSING (TC)
	WATER BODIES
	ABOVE GROUND INSTALLATION (AGI) / VALVE (VA) / PRESSURE TRANSDUCER (PT)
	COMPOUND (CO)
	TREE PRESERVATION ORDER (TPO)
	DESCRIPTION
	ID or WORK NUMBER (if applicable)
	COMMENCEMENT / TERMINATION OF WORKS (COMMENCEMENT = OPEN, TERMINATION = CLOSED)

Contains Ordnance Survey data © Crown copyright and database rights 2019.
© Crown copyright and database rights 2019 OS Licence Number AL10005237.

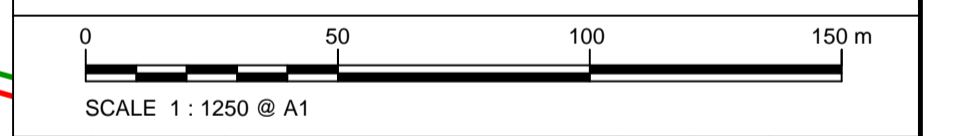

C01	03/05/19	DCO SUBMISSION	PC	JA	SC	PH
C02	09/09/19	SHEETS 10, 11 AND 54 REVISED TO WITHDRAW A2B SUB-OPTION	BT	JA	ND	NJ
Rev	Rev. Date	Purpose of revision	Drawn	Checked	Rev'd	Appr'd

JACOBS
1180 Eskdale Road, Wokingham, Wokingham, RG41 5TU
Tel: +44(0)118 946 7000 Fax: +44(0)118 946 7001
www.jacobs.com

Client: Esso Petroleum Company, Limited
Ermyn House,
Ermyn Way,
Leatherhead,
Surrey,
KT22 8UX

Project: Southampton to London Pipeline Project

Drawing title: **GENERAL ARRANGEMENT SHEET 103 REGULATION 5 (2)(O)**

Drawing status: **Fit for Stage Approval**

Scale	1:1250	DO NOT SCALE
Jacobs No.	B2325300	Rev
Client no.		C02

Drawing number: **B2325300-JAC-000-CIV-DRG-000603**

© Copyright 2019 Jacobs U.K. Limited. The concepts and information contained in this document are the property of Jacobs. Use or copying of this document in whole or in part without the written permission of Jacobs constitutes an infringement of copyright. Limitation: This drawing has been prepared on behalf of, and for the exclusive use of, Jacobs' Client, and is subject to, and issued in accordance with, the provisions of the contract between Jacobs and the Client. Jacobs accepts no liability or responsibility whatsoever for, or in respect of, any use of, or reliance upon, this drawing by any third party.

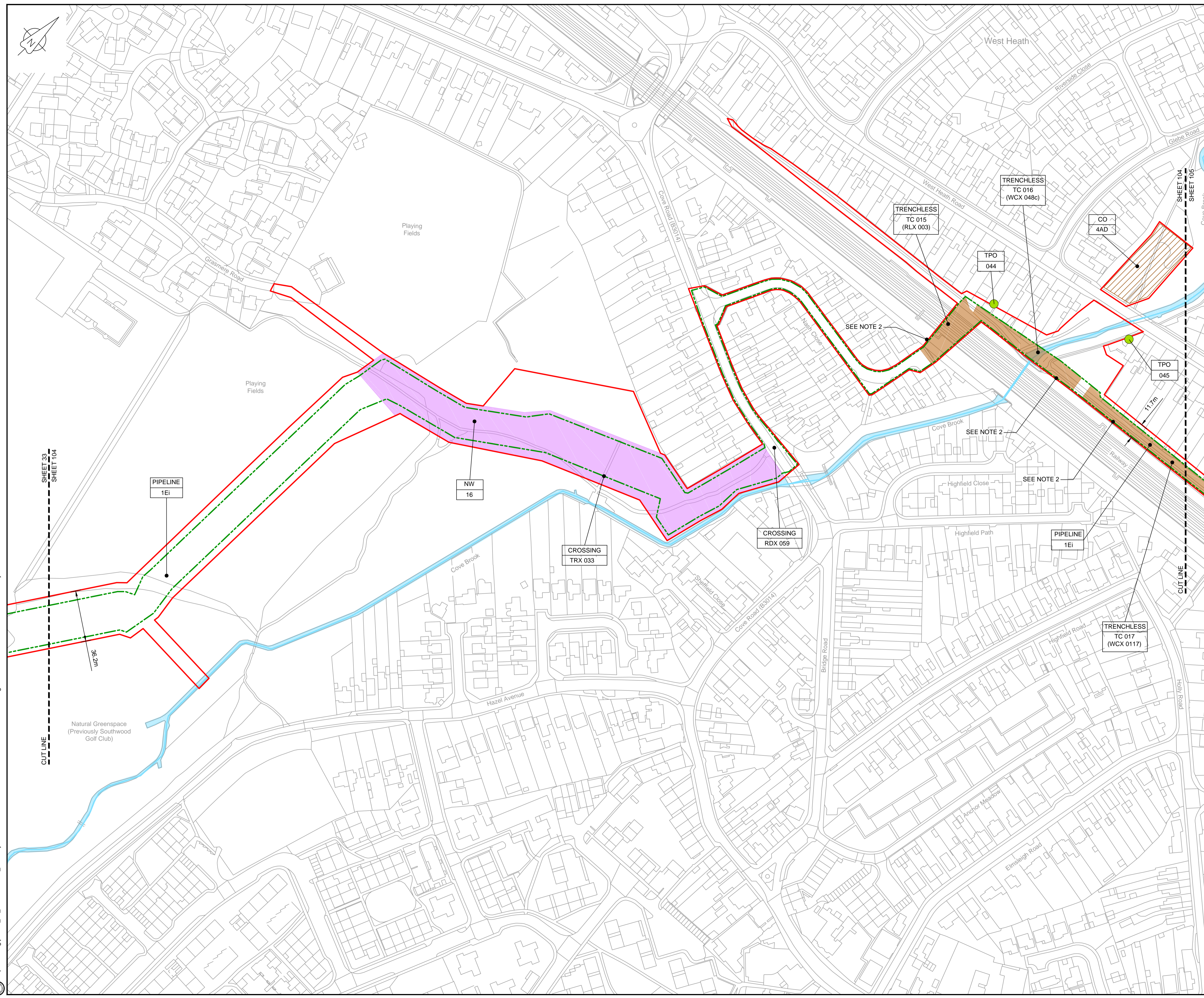

LOCATION PLAN
SCALE 1:500,000

- NOTES**
- THIS DRAWING IS IN METRES UNLESS STATED OTHERWISE.
 - TRENCHLESS CROSSINGS ARE INDICATIVE ONLY.

- LEGEND**
- ORDER LIMITS
 - LIMITS OF DEVIATION
 - NARROW WORKING AREA (NW)
 - TRENCHLESS CROSSING (TC)
 - WATER BODIES
 - ABOVE GROUND INSTALLATION (AGI) / VALVE (VA) / PRESSURE TRANSDUCER (PT)
 - COMPOUND (CO)
 - TREE PRESERVATION ORDER (TPO)
 - DESCRIPTION
 - ID or WORK NUMBER (if applicable)
 - COMMENCEMENT / TERMINATION OF WORKS (COMMENCEMENT = OPEN, TERMINATION = CLOSED)

Contains Ordnance Survey data © Crown copyright and database rights 2019.

© Crown copyright and database rights 2019 OS Licence Number AL10005237.

SCALE 1:1250 @ A1

Rev	Rev. Date	Purpose of revision	Drawn	Checked	Rev'd	Appr'd
C01	03/05/19	DCO SUBMISSION	PC	JA	SC	PH
C02	09/09/19	SHEETS 10, 11 AND 54 REVISED TO WITHDRAW A2b SUB-OPTION	BT	JA	ND	NJ

JACOBS
1180 Eskdale Road, Wokingham, Wokingham, RG41 5TU
Tel: +44(0)118 946 7000 Fax: +44(0)118 946 7001
www.jacobs.com

Client: Esso Petroleum Company, Limited
Emryn House,
Emryn Way,
Leatherhead,
Surrey,
KT22 8UX

Project: Southampton to London Pipeline Project

Drawing title:
**GENERAL ARRANGEMENT
SHEET 104
REGULATION 5 (2)(O)**

Drawing status: **Fit for Stage Approval**

Scale: 1:1250 DO NOT SCALE
Client no. B2325300 Rev C02

Drawing number:
B2325300-JAC-000-CIV-DRG-000604

© Copyright 2019 Jacobs U.K. Limited. The concepts and information contained in this document are the property of Jacobs. Use or copying of this document in whole or in part without the written permission of Jacobs constitutes an infringement of copyright. Limitation: This drawing has been prepared on behalf of, and for the exclusive use of, Jacobs' Client, and is subject to, and issued in accordance with, the provisions of the contract between Jacobs and the Client. Jacobs accepts no liability or responsibility whatsoever for, or in respect of, any use of, or reliance upon, this drawing by any third party.

C:\pwworking\jacobs_uk_water\utilities_ssf\london\dms33519B2325300-JAC-000-CIV-DRG-000604.dwg - 10/09/2019 08:53:31 - A1Frame - BTaylor

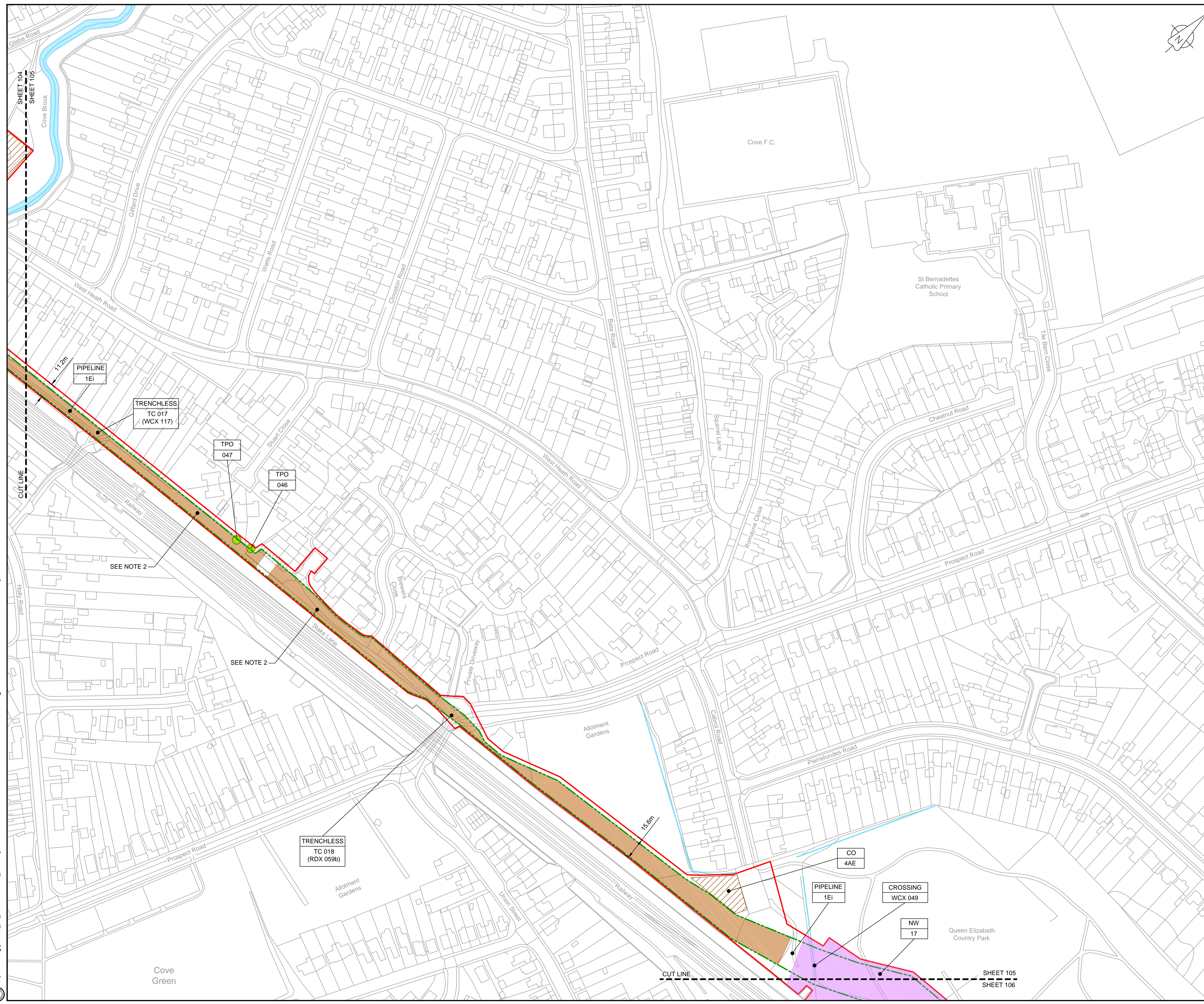

NOTES

- THIS DRAWING IS IN METRES UNLESS STATED OTHERWISE.
- TRENCHLESS CROSSINGS ARE INDICATIVE ONLY.

LEGEND

	ORDER LIMITS
	LIMITS OF DEVIATION
	NARROW WORKING AREA (NW)
	TRENCHLESS CROSSING (TC)
	WATER BODIES
	ABOVE GROUND INSTALLATION (AGI) / VALVE (VA) / PRESSURE TRANSDUCER (PT)
	COMPOUND (CO)
	TREE PRESERVATION ORDER (TPO)
	DESCRIPTION
	ID or WORK NUMBER (if applicable)
	COMMENCEMENT / TERMINATION OF WORKS (COMMENCEMENT = OPEN, TERMINATION = CLOSED)

Contains Ordnance Survey data © Crown copyright and database rights 2019.

© Crown copyright and database rights 2019 OS Licence Number AL100005237.

SCALE 1 : 1250 @ A1

Rev	Rev. Date	Purpose of revision	Drawn	Checked	Rev'd	Appr'd
C01	03/05/19	DCO SUBMISSION	PC	JA	SC	PH
C02	09/09/19	SHEETS 10, 11 AND 54 REVISED TO WITHDRAW A2b SUB-OPTION	BT	JA	ND	NJ

JACOBS
1180 Eskdale Road, Wokingham, Wokingham, RG41 5TU
Tel: +44(0)118 946 7000 Fax: +44(0)118 946 7001
www.jacobs.com

Client: Esso Petroleum Company, Limited
Emryn House,
Emryn Way,
Leatherhead,
Surrey,
KT22 8UX

Project: Southampton to London Pipeline Project

Drawing title: **GENERAL ARRANGEMENT SHEET 105 REGULATION 5 (2)(O)**

Drawing status: **Fit for Stage Approval**

Scale	1:1250	DO NOT SCALE
Jacobs No.	B2325300	Rev
Client no.		C02
Drawing number	B2325300-JAC-000-CIV-DRG-000605	

© Copyright 2019 Jacobs U.K. Limited. The concepts and information contained in this document are the property of Jacobs. Use or copying of this document in whole or in part without the written permission of Jacobs constitutes an infringement of copyright. Limitation: This drawing has been prepared on behalf of, and for the exclusive use of, the Client, and is subject to, and issued in accordance with, the provisions of the contract between Jacobs and the Client. Jacobs accepts no liability or responsibility whatsoever for, or in respect of, any use of, or reliance upon, this drawing by any third party.

C:\pwworking\jacobs_uk_water\utilities_ssf\london\dms33513\B2325300-JAC-000-CIV-DRG-000605.dwg - 10/09/2019 08:56:41 - A1Frame - BTaylor

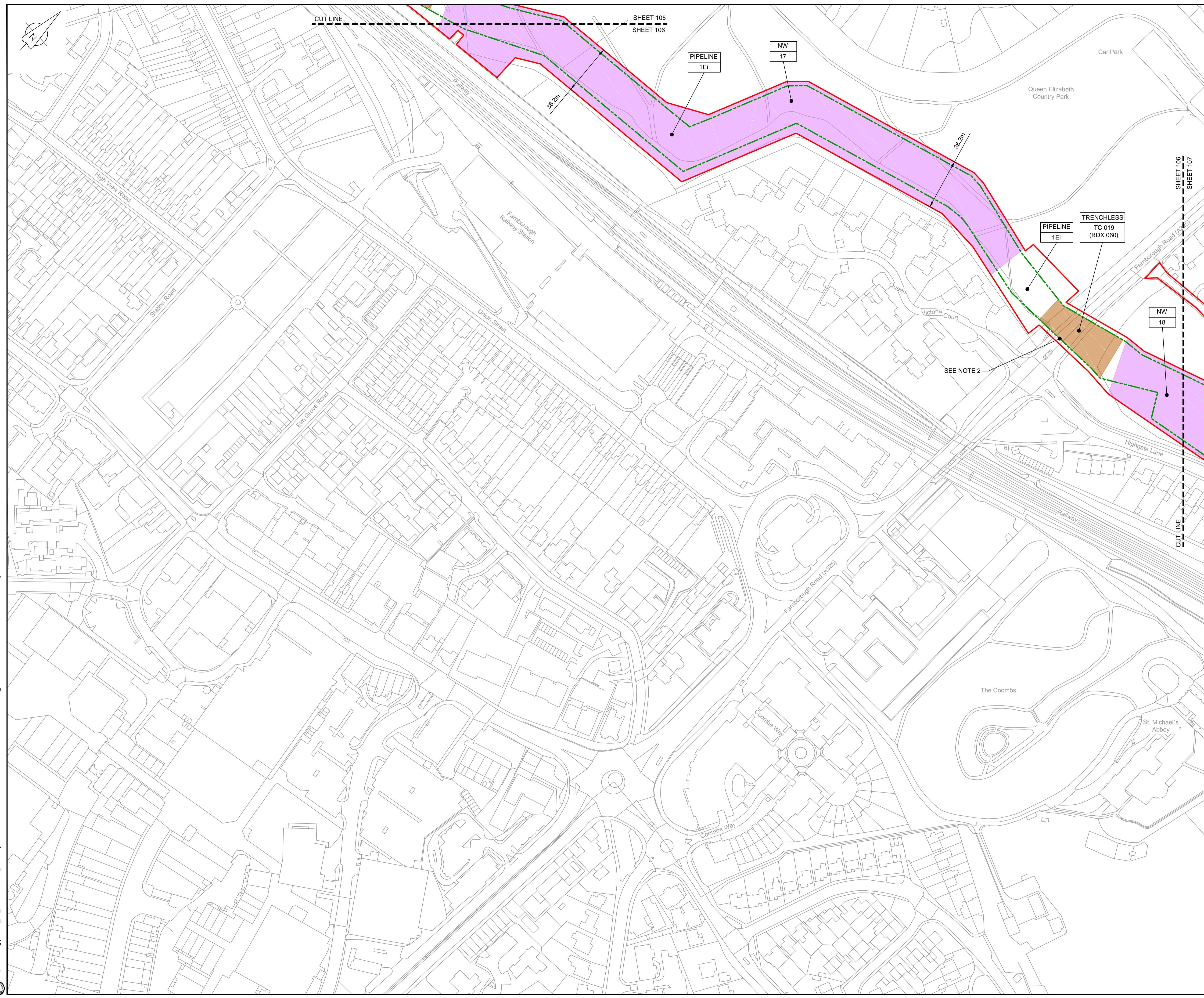

LOCATION PLAN
SCALE 1:500,000

- NOTES**
1. THIS DRAWING IS IN METRES UNLESS STATED OTHERWISE.
 2. TRENCHLESS CROSSINGS ARE INDICATIVE ONLY.

LEGEND

	ORDER LIMITS
	LIMITS OF DEVIATION
	NARROW WORKING AREA (NW)
	TRENCHLESS CROSSING (TC)
	WATER BODIES
	ABOVE GROUND INSTALLATION (AGI) / VALVE (VA) / PRESSURE TRANSDUCER (PT)
	COMPOUND (CO)
	TREE PRESERVATION ORDER (TPO)
	DESCRIPTION
	ID or WORK NUMBER (if applicable)
	COMMENCEMENT / TERMINATION OF WORKS (COMMENCEMENT = OPEN, TERMINATION = CLOSED)

Contains Ordnance Survey data © Crown copyright and database rights 2019.

© Crown copyright and database rights 2019 OS Licence Number AL10005237.



C01	03/05/19	DCO SUBMISSION	PC	JA	SC	PH
C02	09/09/19	SHEETS 10, 11 AND 54 REVISED TO WITHDRAW A2b SUB-OPTION	BT	JA	ND	NJ
Rev	Rev. Date	Purpose of revision	Drawn	Checked	Rev'd	Appr'd

JACOBS
1180 Eskdale Road, Winnersh, Wokingham, RG41 5TU
Tel: +44(0)118 946 7000 Fax: +44(0)118 946 7001
www.jacobs.com

Client: Esso Petroleum Company, Limited
Ermyn House,
Ermyn Way,
Leatherhead,
Surrey,
KT22 8UX

Project: Southampton to London Pipeline Project

Drawing title
**GENERAL ARRANGEMENT
SHEET 106
REGULATION 5 (2)(O)**

Drawing status: **Fit for Stage Approval**

Scale	1:1250	DO NOT SCALE
Jacobs No.	B2325300	Rev
Client no.		C02

Drawing number
B2325300-JAC-000-CIV-DRG-000606

© Copyright 2019 Jacobs U.K. Limited. The concepts and information contained in this document are the property of Jacobs. Use or copying of this document in whole or in part without the written permission of Jacobs constitutes an infringement of copyright. Limitation: This drawing has been prepared on behalf of, and for the exclusive use of, Jacobs' Client, and is subject to, and issued in accordance with, the provisions of the contract between Jacobs and the Client. Jacobs accepts no liability or responsibility whatsoever for, or in respect of, any use of, or reliance upon, this drawing by any third party.

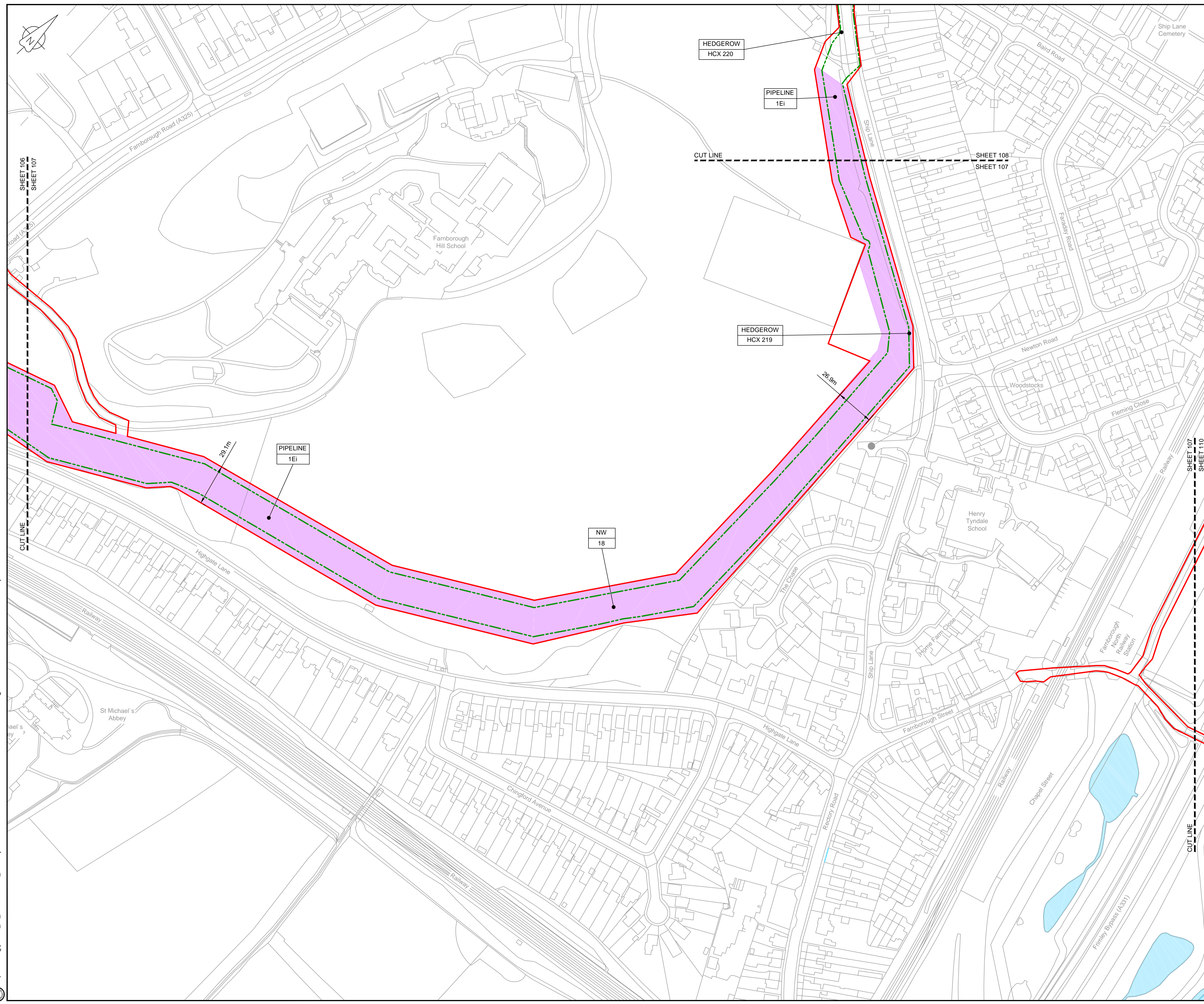

LOCATION PLAN
SCALE 1:500,000

NOTES
 1. THIS DRAWING IS IN METRES UNLESS STATED OTHERWISE.
 2. TRENCHLESS CROSSINGS ARE INDICATIVE ONLY.

LEGEND

	ORDER LIMITS
	LIMITS OF DEVIATION
	NARROW WORKING AREA (NW)
	TRENCHLESS CROSSING (TC)
	WATER BODIES
	ABOVE GROUND INSTALLATION (AGI) / VALVE (VA) / PRESSURE TRANSDUCER (PT)
	COMPOUND (CO)
	TREE PRESERVATION ORDER (TPO)
	DESCRIPTION
	ID or WORK NUMBER (if applicable)
	COMMENCEMENT / TERMINATION OF WORKS (COMMENCEMENT = OPEN, TERMINATION = CLOSED)

Contains Ordnance Survey data © Crown copyright and database rights 2019.

© Crown copyright and database rights 2019 OS Licence Number AL10005237.

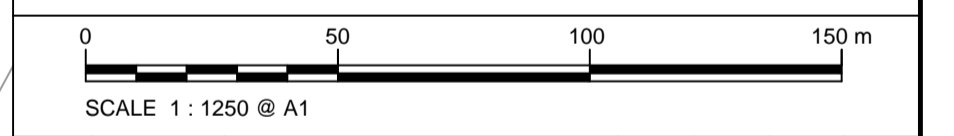

Rev	Rev. Date	Purpose of revision	Drawn	Checked	Rev'd	Appr'd
C01	03/05/19	DCO SUBMISSION	PC	JA	SC	PH
C02	09/09/19	SHEETS 10, 11 AND 54 REVISED TO WITHDRAW A2B SUB-OPTION	BT	JA	ND	NJ

JACOBS
 1180 Eskdale Road, Wokingham, Wokingham, RG41 5TU
 Tel: +44(0)118 946 7000 Fax: +44(0)118 946 7001
 www.jacobs.com

Client: Esso Petroleum Company, Limited
 Ermyn House,
 Ermyn Way,
 Leatherhead,
 Surrey,
 KT22 8UX

Project: Southampton to London Pipeline Project

Drawing title: **GENERAL ARRANGEMENT
 SHEET 107
 REGULATION 5 (2)(O)**

Drawing status: **Fit for Stage Approval**

Scale	1:1250	DO NOT SCALE
Jacobs No.	B2325300	Rev
Client no.		C02

Drawing number: **B2325300-JAC-000-CIV-DRG-000607**

© Copyright 2019 Jacobs U.K. Limited. The concepts and information contained in this document are the property of Jacobs. Use or copying of this document in whole or in part without the written permission of Jacobs constitutes an infringement of copyright. Limitation: This drawing has been prepared on behalf of, and for the exclusive use of, Jacobs' Client, and is subject to, and issued in accordance with, the provisions of the contract between Jacobs and the Client. Jacobs accepts no liability or responsibility whatsoever for, or in respect of, any use of, or reliance upon, this drawing by any third party.

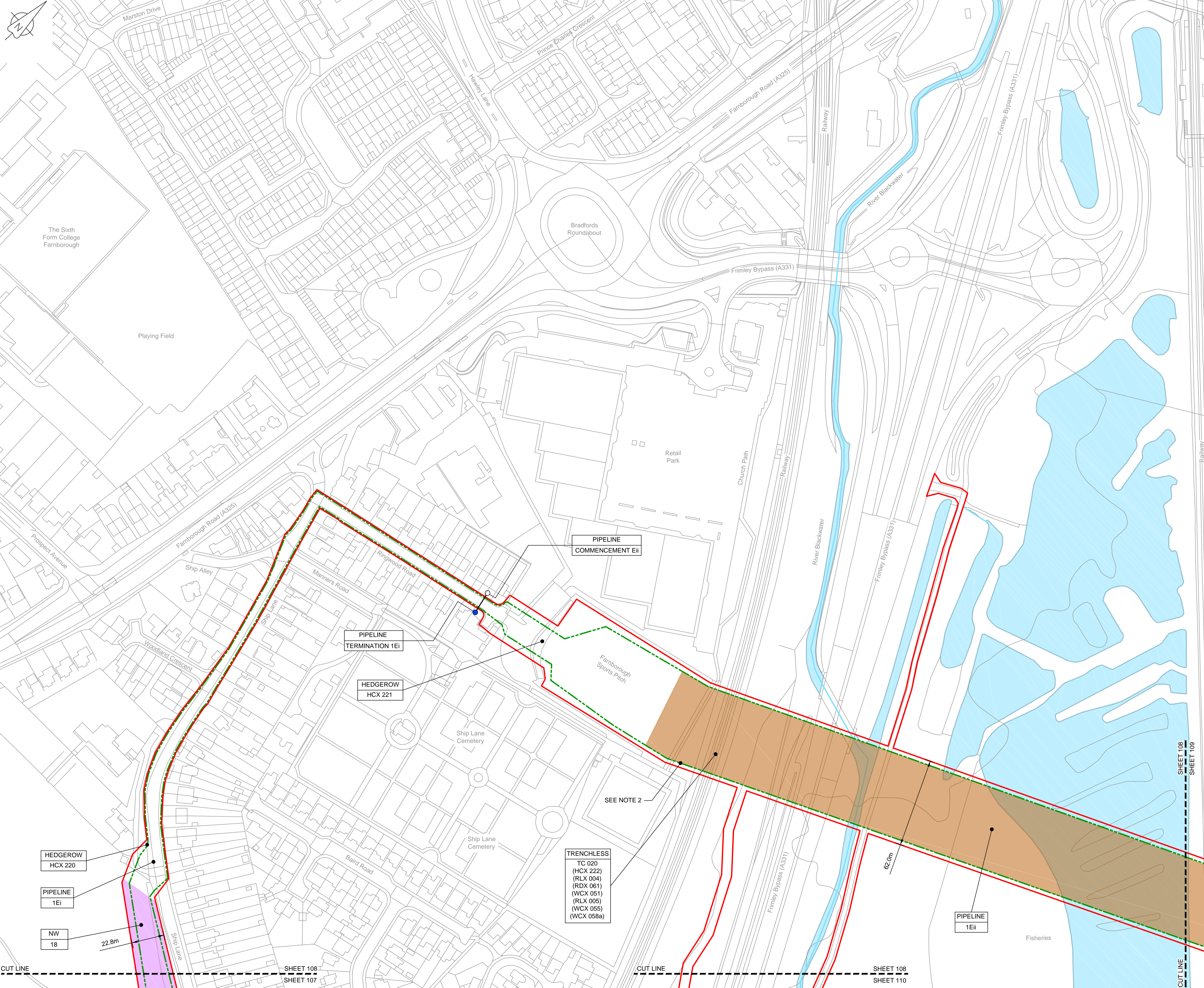

LOCATION PLAN
SCALE 1:500,000

- NOTES**
1. THIS DRAWING IS IN METRES UNLESS STATED OTHERWISE.
 2. TRENCHLESS CROSSINGS ARE INDICATIVE ONLY.

LEGEND

	ORDER LIMITS
	LIMITS OF DEVIATION
	NARROW WORKING AREA (NW)
	TRENCHLESS CROSSING (TC)
	WATER BODIES
	ABOVE GROUND INSTALLATION (AGI) / VALVE (VA) / PRESSURE TRANSDUCER (PT)
	COMPOUND (CO)
	TREE PRESERVATION ORDER (TPO)
	DESCRIPTION
	ID or WORK NUMBER (if applicable)
	COMMENCEMENT / TERMINATION OF WORKS (COMMENCEMENT = OPEN, TERMINATION = CLOSED)

Contains Ordnance Survey data © Crown copyright and database rights 2019.

© Crown copyright and database rights 2019 OS Licence Number AL100005237.

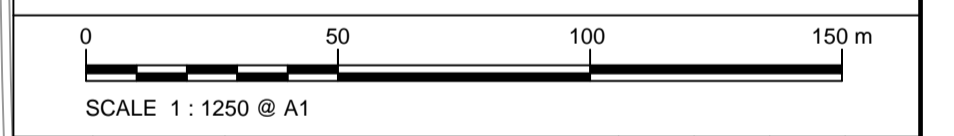

Rev	Rev. Date	Purpose of revision	Drawn	Checked	Rev'd	Appr'd
C01	03/05/19	DCO SUBMISSION	PC	JA	SC	PH
C02	09/09/19	SHEETS 10, 11 AND 54 REVISED TO WITHDRAW A2b SUB-OPTION	BT	JA	ND	NJ

JACOBS
1180 Eskdale Road, Wokingham, Wokingham, RG41 5TU
Tel: +44(0)118 946 7000 Fax: +44(0)118 946 7001
www.jacobs.com

Client: Esso Petroleum Company, Limited
Ermyn House,
Ermyn Way,
Leatherhead,
Surrey,
KT22 8UX

Project: Southampton to London Pipeline Project

Drawing title:
**GENERAL ARRANGEMENT
SHEET 108
REGULATION 5 (2)(O)**

Drawing status: **Fit for Stage Approval**

Scale	1:1250	DO NOT SCALE
Jacobs No.	B2325300	Rev
Client no.		C02

Drawing number:
B2325300-JAC-000-CIV-DRG-000608

© Copyright 2019 Jacobs U.K. Limited. The concepts and information contained in this document are the property of Jacobs. Use or copying of this document in whole or in part without the written permission of Jacobs constitutes an infringement of copyright. Limitation: This drawing has been prepared on behalf of, and for the exclusive use of, Jacobs' Client, and is subject to, and issued in accordance with, the provisions of the contract between Jacobs and the Client. Jacobs accepts no liability or responsibility whatsoever for, or in respect of, any use of, or reliance upon, this drawing by any third party.

C:\working\jacobs_uk_water&utilities_ssr\blayford\ms33519\B2325300-JAC-000-CIV-DRG-000608.dwg - 10/09/2019 09:05:29 - A1Frame - BTaylor

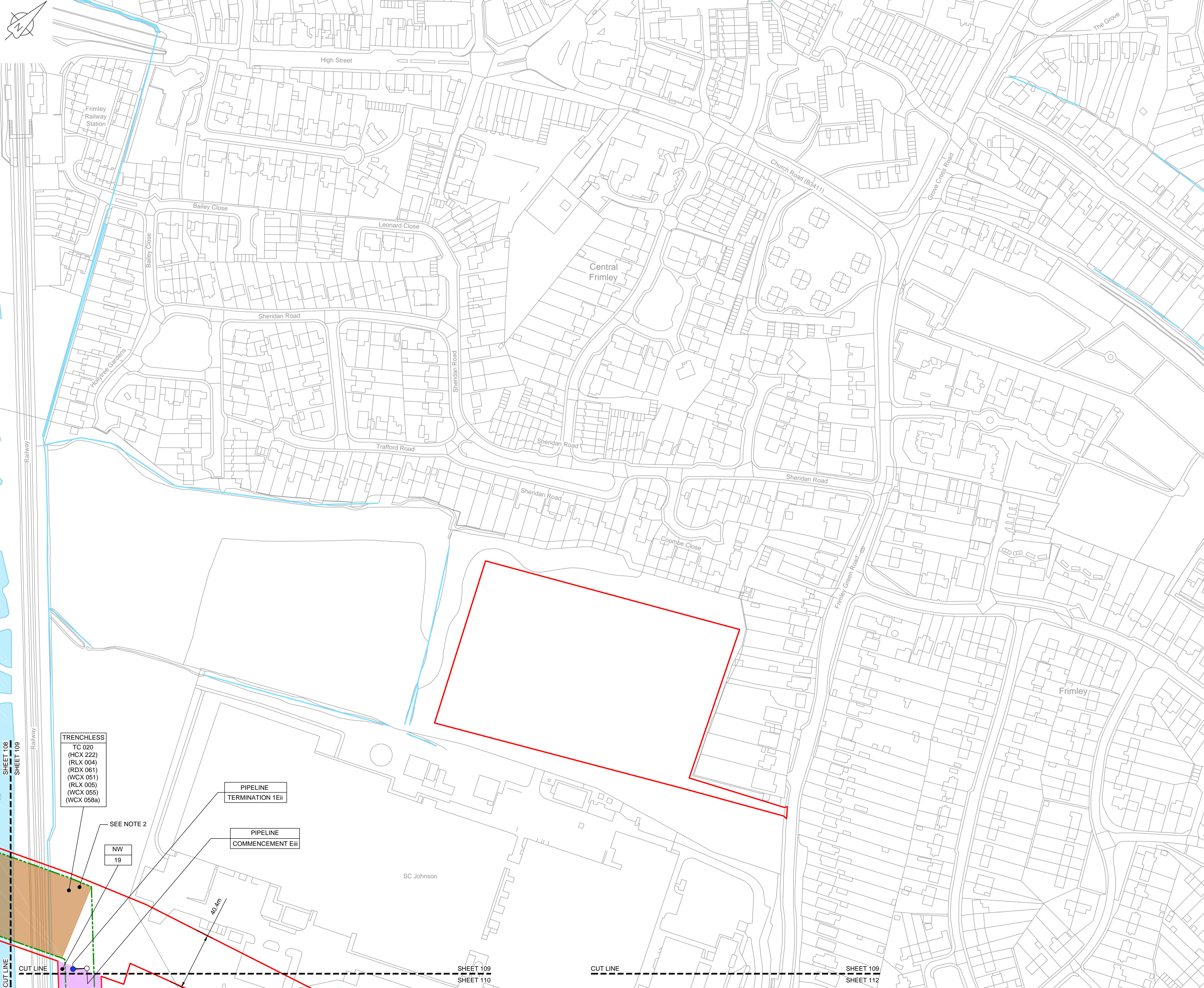

LOCATION PLAN
SCALE 1:500,000

- NOTES**
1. THIS DRAWING IS IN METRES UNLESS STATED OTHERWISE.
 2. TRENCHLESS CROSSINGS ARE INDICATIVE ONLY.

- LEGEND**
- ORDER LIMITS
 - LIMITS OF DEVIATION
 - NARROW WORKING AREA (NW)
 - TRENCHLESS CROSSING (TC)
 - WATER BODIES
 - ABOVE GROUND INSTALLATION (AGI) / VALVE (VA) / PRESSURE TRANSDUCER (PT)
 - COMPOUND (CO)
 - TREE PRESERVATION ORDER (TPO)
 - DESCRIPTION
 - ID or WORK NUMBER (if applicable)
 - COMMENCEMENT / TERMINATION OF WORKS (COMMENCEMENT = OPEN, TERMINATION = CLOSED)

Contains Ordnance Survey data © Crown copyright and database rights 2019.

© Crown copyright and database rights 2019 OS Licence Number AL100005237.



Rev	Rev. Date	Purpose of revision	Drawn	Checked	Rev'd	Appr'd
C01	03/05/19	DCO SUBMISSION	PC	JA	SC	PH
C02	09/09/19	SHEETS 10, 11 AND 54 REVISED TO WITHDRAW A2b SUB-OPTION	BT	JA	ND	NJ

JACOBS
1180 Eskdale Road, Wokingham, Wokingham, RG41 5TU
Tel:+44(0)118 946 7000 Fax:+44(0)118 946 7001
www.jacobs.com

Client: Esso Petroleum Company, Limited
Ermyn House,
Ermyn Way,
Leatherhead,
Surrey,
KT22 8UX

Project: Southampton to London Pipeline Project

Drawing title
**GENERAL ARRANGEMENT
SHEET 109
REGULATION 5 (2)(O)**

Drawing status: **Fit for Stage Approval**

Scale	1:1250	DO NOT SCALE
Jacobs No.	B2325300	Rev
Client no.		C02

Drawing number
B2325300-JAC-000-CIV-DRG-000609

© Copyright 2019 Jacobs U.K. Limited. The concepts and information contained in this document are the property of Jacobs. Use or copying of this document in whole or in part without the written permission of Jacobs constitutes an infringement of copyright. Limitation: This drawing has been prepared on behalf of, and for the exclusive use of, Jacobs' Client, and is subject to, and issued in accordance with, the provisions of the contract between Jacobs and the Client. Jacobs accepts no liability or responsibility whatsoever for, or in respect of, any use of, or reliance upon, this drawing by any third party.

C:\pwworking\jacobs_uk_water&utilities_ssf\byondms33513\B2325300-JAC-000-CIV-DRG-000609.dwg - 10/09/2019 09:08:23 - A1Frame - BTaylor

TRENCHLESS
TC 020
(HCX 222)
(RLX 004)
(RDX 061)
(WCX 051)
(RLX 005)
(WCX 055)
(WCX 058a)

PIPELINE
TERMINATION 1Eii

PIPELINE
COMMENCEMENT 1Eiii

SEE NOTE 2
NW
19

40.0m

SHEET 109
SHEET 110

CUT LINE

SHEET 109
SHEET 112

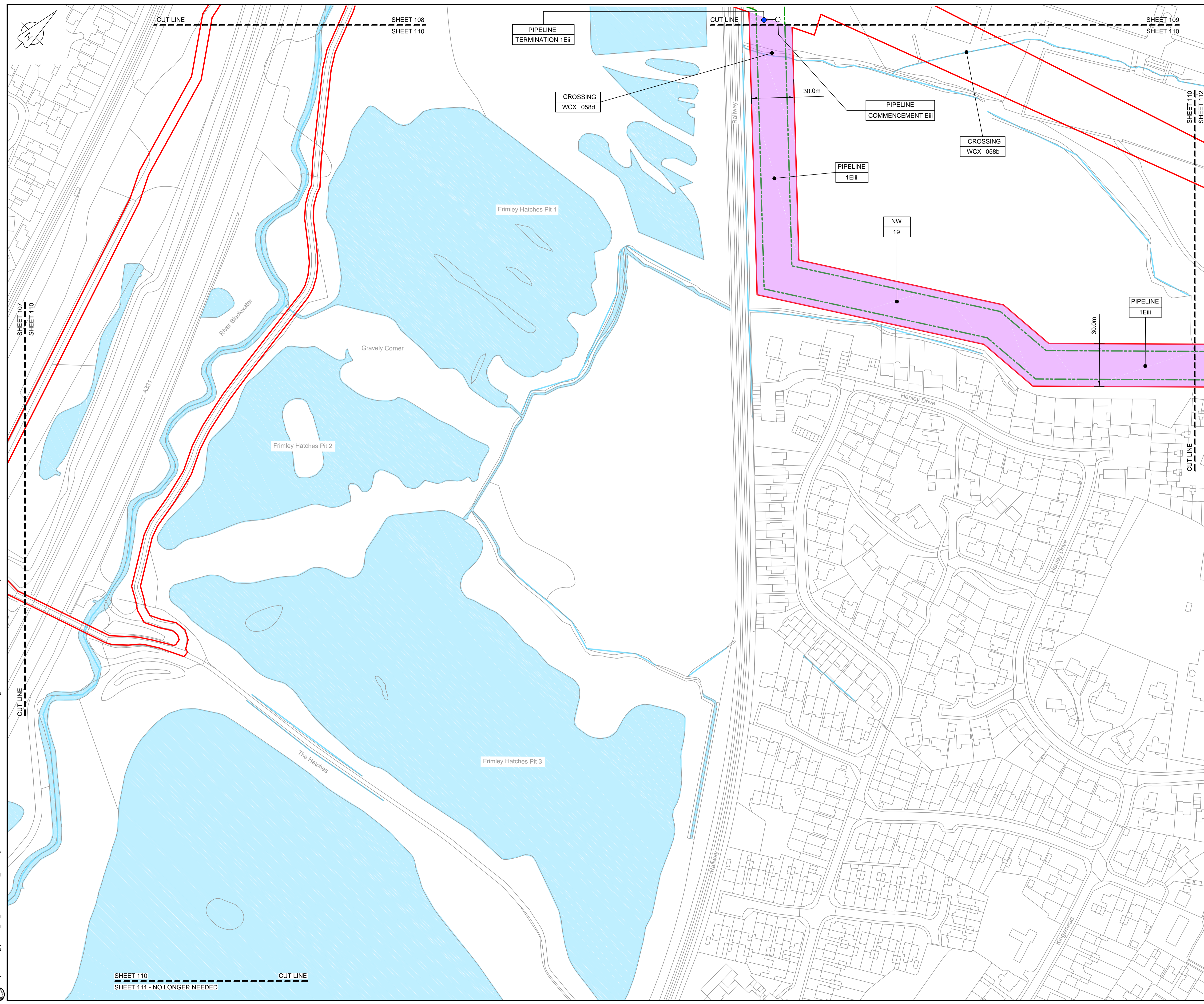

LOCATION PLAN
SCALE 1:500,000

- NOTES
- THIS DRAWING IS IN METRES UNLESS STATED OTHERWISE.
 - TRENCHLESS CROSSINGS ARE INDICATIVE ONLY.

- LEGEND
- ORDER LIMITS
 - LIMITS OF DEVIATION
 - NARROW WORKING AREA (NW)
 - TRENCHLESS CROSSING (TC)
 - WATER BODIES
 - ABOVE GROUND INSTALLATION (AGI) / VALVE (VA) / PRESSURE TRANSDUCER (PT)
 - COMPOUND (CO)
 - TREE PRESERVATION ORDER (TPO)
 - DESCRIPTION
 - ID or WORK NUMBER (if applicable)
 - COMMENCEMENT / TERMINATION OF WORKS (COMMENCEMENT = OPEN, TERMINATION = CLOSED)

Contains Ordnance Survey data © Crown copyright and database rights 2019.

© Crown copyright and database rights 2019 OS Licence Number AL100005237.

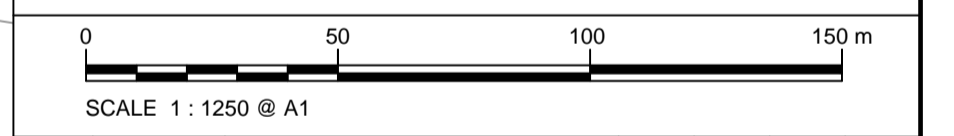

Rev	Rev. Date	Purpose of revision	Drawn	Checked	Rev'd	Appr'd
C01	03/05/19	DCO SUBMISSION	PC	JA	SC	PH
C02	09/09/19	SHEETS 10, 11 AND 54 REVISED TO WITHDRAW A2b SUB-OPTION	BT	JA	ND	NJ



Client: Esso Petroleum Company, Limited
Emryn House,
Emryn Way,
Leatherhead,
Surrey,
KT22 8UX



Drawing title
**GENERAL ARRANGEMENT
SHEET 110
REGULATION 5 (2)(O)**

Drawing status
Fit for Stage Approval

Scale	1:1250	DO NOT SCALE
Jacobs No.	B2325300	Rev
Client no.		C02

Drawing number
B2325300-JAC-000-CIV-DRG-000610

© Copyright 2019 Jacobs U.K. Limited. The concepts and information contained in this document are the property of Jacobs. Use or copying of this document in whole or in part without the written permission of Jacobs constitutes an infringement of copyright. Limitation: This drawing has been prepared on behalf of, and for the exclusive use of, Jacobs' Client, and is subject to, and issued in accordance with, the provisions of the contract between Jacobs and the Client. Jacobs accepts no liability or responsibility whatsoever for, or in respect of, any use of, or reliance upon, this drawing by any third party.

C:\pwworking\jacobs_uk_water&utilities_ssr\blayton\dms33519\B2325300-JAC-000-CIV-DRG-000610.dwg - 10/09/2019 09:10:59 - A1Frame - BTaylor

SHEET 110
SHEET 111 - NO LONGER NEEDED

SHEET 111 - NO LONGER NEEDED

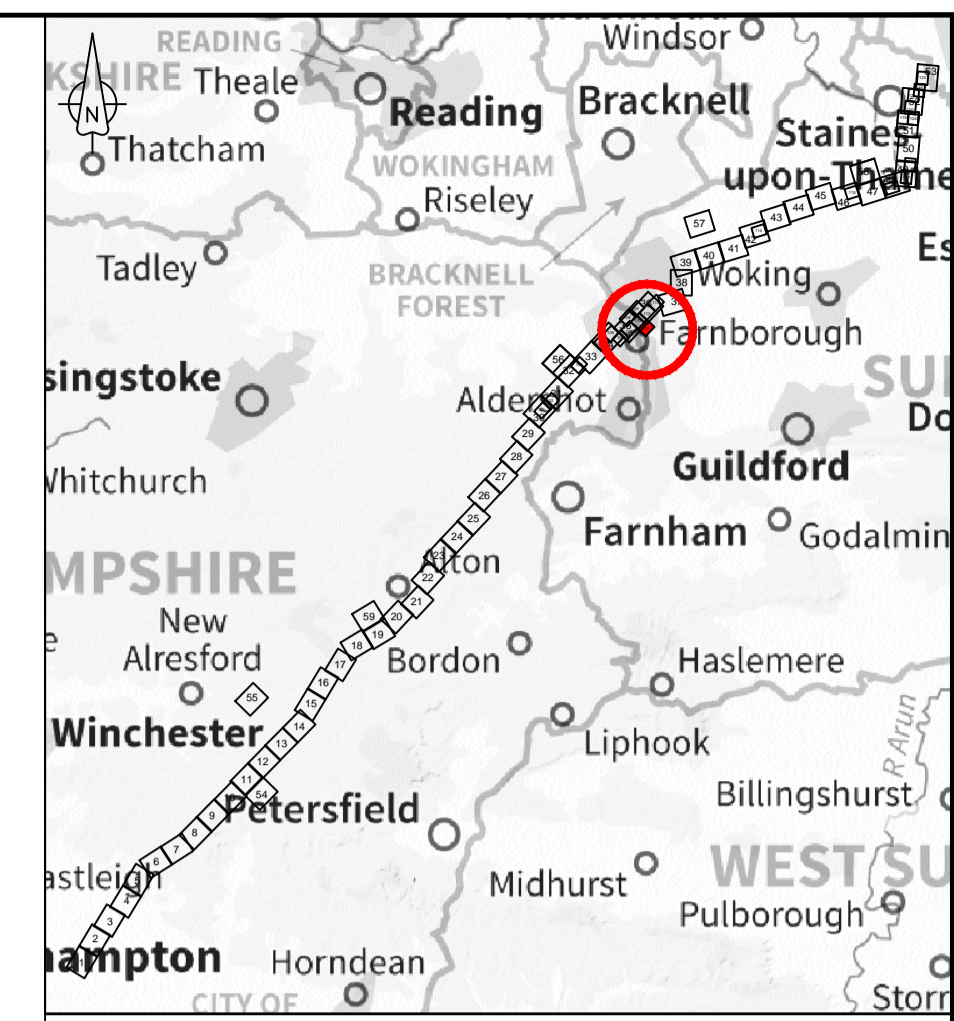

LOCATION PLAN
SCALE 1:500,000

NOTES

1. THIS DRAWING IS IN METRES UNLESS STATED OTHERWISE.
2. TRENCHLESS CROSSINGS ARE INDICATIVE ONLY.

LEGEND

- ORDER LIMITS
- LIMITS OF DEVIATION
- NARROW WORKING AREA (NW)
- TRENCHLESS CROSSING (TC)
- WATER BODIES
- ABOVE GROUND INSTALLATION (AGI) / VALVE (VA) / PRESSURE TRANSDUCER (PT)
- COMPOUND (CO)
- TREE PRESERVATION ORDER (TPO)
- DESCRIPTION
ID or WORK NUMBER (if applicable)
- COMMENCEMENT / TERMINATION OF WORKS
(COMMENCEMENT = OPEN, TERMINATION = CLOSED)

Contains Ordnance Survey data © Crown copyright and database rights 2019.

© Crown copyright and database rights 2019 OS Licence Number AL100005237.

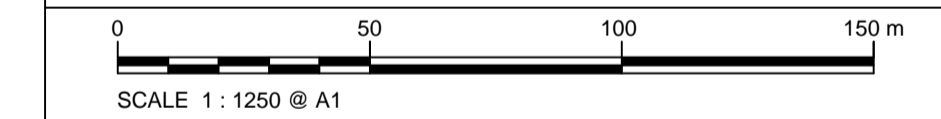

C01	03/05/19	DCO SUBMISSION	PC	JA	SC	PH
C02	09/09/19	SHEETS 10, 11 AND 54 REVISED TO WITHDRAW A2B SUB-OPTION	BT	JA	ND	NJ
Rev	Rev. Date	Purpose of revision	Drawn	Checked	Rev'd	Appr'd



1180 Eskdale Road, Winnersh, Wokingham, RG41 5TU
Tel:+44(0)118 946 7000 Fax:+44(0)118 946 7001
www.jacobs.com

Client: Esso Petroleum Company, Limited
Ermyn House,
Ermyn Way,
Leatherhead,
Surrey,
KT22 8UX



Southampton to London Pipeline Project

Drawing title
**GENERAL ARRANGEMENT
SHEET 111
REGULATION 5 (2)(O)**

Drawing status
Fit for Stage Approval

Scale	1:1250	DO NOT SCALE
Jacobs No.	B2325300	Rev
Client no.		C02

Drawing number
B2325300-JAC-000-CIV-DRG-000611

© Copyright 2019 Jacobs U.K. Limited. The concepts and information contained in this document are the property of Jacobs. Use or copying of this document in whole or in part without the written permission of Jacobs constitutes an infringement of copyright. Limitation: This drawing has been prepared on behalf of, and for the exclusive use of, the Client, and is subject to, and issued in accordance with, the provisions of the contract between Jacobs and the Client. Jacobs accepts no liability or responsibility whatsoever for, or in respect of, any use of, or reliance upon, this drawing by any third party.

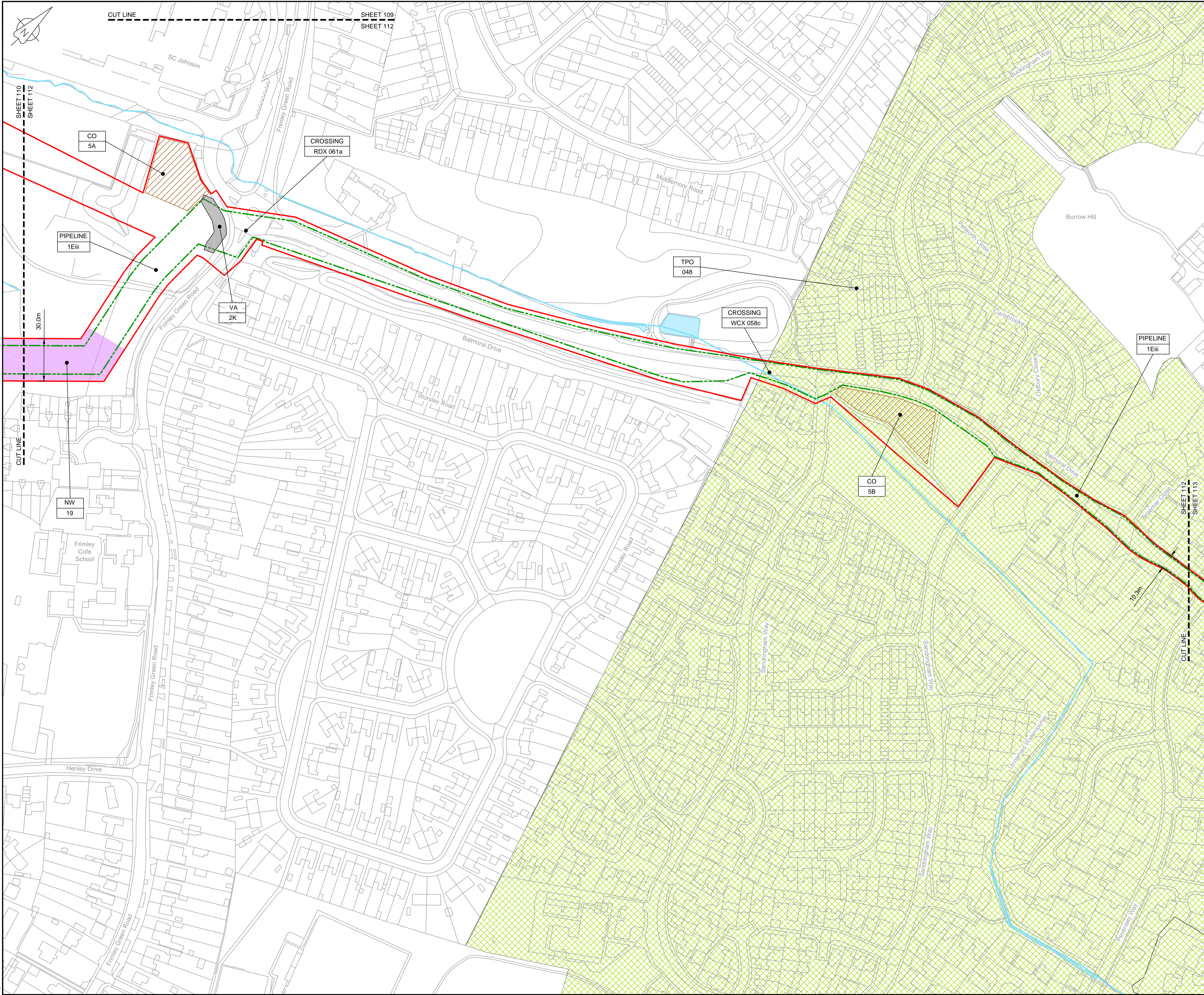

LOCATION PLAN
SCALE 1:500,000

NOTES
1. THIS DRAWING IS IN METRES UNLESS STATED OTHERWISE.
2. TRENCHLESS CROSSINGS ARE INDICATIVE ONLY.

LEGEND

[Red line]	ORDER LIMITS
[Green dashed line]	LIMITS OF DEVIATION
[Purple shaded area]	NARROW WORKING AREA (NW)
[Blue shaded area]	TRENCHLESS CROSSING (TC)
[Light blue area]	WATER BODIES
[Grey shaded area]	ABOVE GROUND INSTALLATION (AGI) / VALVE (VA) / PRESSURE TRANSDUCER (PT)
[Orange hatched area]	COMPOUND (CO)
[Green hatched area]	TREE PRESERVATION ORDER (TPO)
[Line with dot]	DESCRIPTION
[Line with dot]	ID or WORK NUMBER (if applicable)
[Blue circle]	COMMENCEMENT / TERMINATION OF WORKS (COMMENCEMENT = OPEN, TERMINATION = CLOSED)

Contains Ordnance Survey data © Crown copyright and database rights 2019.

© Crown copyright and database rights 2019 OS Licence Number AL100005237.

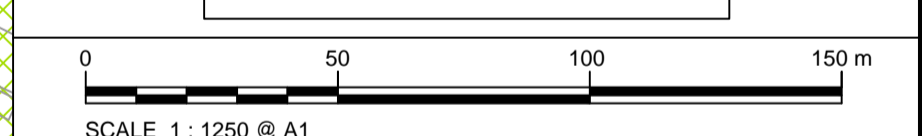

C01	03/05/19	DCO SUBMISSION	PC	JA	SC	PH
C02	09/09/19	SHEETS 10, 11 AND 54 REVISED TO WITHDRAWAL A2b SUB-OPTION	BT	JA	ND	NJ
Rev	Rev. Date	Purpose of revision	Drawn	Checked	Rev'd	Appr'd

JACOBS
1180 Eskdale Road, Wokingham, Wokingham, RG41 5TU
Tel: +44(0)118 946 7000 Fax: +44(0)118 946 7001
www.jacobs.com

Client: Esso Petroleum Company, Limited
Ermyn House,
Ermyn Way,
Leatherhead,
Surrey,
KT22 8UX

Project: Southampton to London Pipeline Project

Drawing title:
**GENERAL ARRANGEMENT
SHEET 112
REGULATION 5 (2)(O)**

Drawing status: **Fit for Stage Approval**

Scale: 1:1250 DO NOT SCALE
Jacobs No. B2325300 Rev
Client no. C02

Drawing number:
B2325300-JAC-000-CIV-DRG-000612

© Copyright 2019 Jacobs U.K. Limited. The concepts and information contained in this document are the property of Jacobs. Use or copying of this document in whole or in part without the written permission of Jacobs constitutes an infringement of copyright. Limitation. This drawing has been prepared on behalf of, and for the exclusive use of, the Client, and is subject to, and issued in accordance with, the provisions of the contract between Jacobs and the Client. Jacobs accepts no liability or responsibility whatsoever for, or in respect of, any use of, or reliance upon, this drawing by any third party.

C:\pwworking\jacobs_uk_water\utilities_ssf\byondms33519B2325300-JAC-000-CIV-DRG-000612.dwg - 10/09/2019 09:19:09 - A1Frame - BTaylor

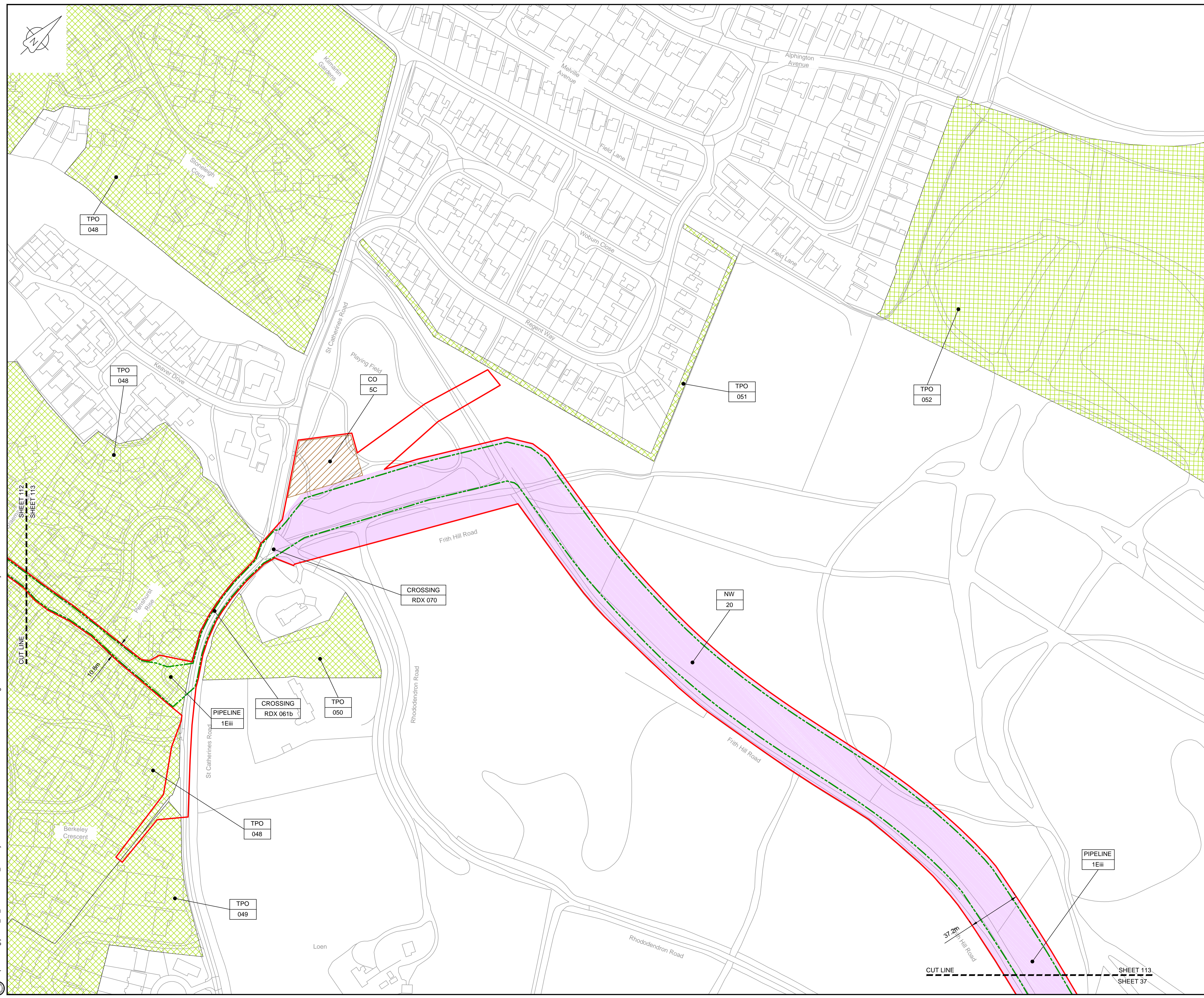

LOCATION PLAN
SCALE 1:500,000

- NOTES
1. THIS DRAWING IS IN METRES UNLESS STATED OTHERWISE.
 2. TRENCHLESS CROSSINGS ARE INDICATIVE ONLY.

- LEGEND
- ORDER LIMITS
 - LIMITS OF DEVIATION
 - NARROW WORKING AREA (NW)
 - TRENCHLESS CROSSING (TC)
 - WATER BODIES
 - ABOVE GROUND INSTALLATION (AGI) / VALVE (VA) / PRESSURE TRANSDUCER (PT)
 - COMPOUND (CO)
 - TREE PRESERVATION ORDER (TPO)
 - DESCRIPTION
 - ID or WORK NUMBER (if applicable)
 - COMMENCEMENT / TERMINATION OF WORKS (COMMENCEMENT = OPEN, TERMINATION = CLOSED)

Contains Ordnance Survey data © Crown copyright and database rights 2019.

© Crown copyright and database rights 2019 OS Licence Number AL100005237.

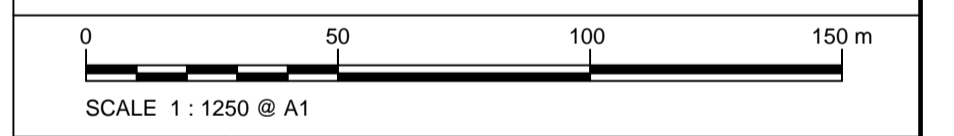

C01	03/05/19	DCO SUBMISSION	PC	JA	SC	PH
C02	09/09/19	SHEETS 10, 11 AND 54 REVISED TO WITHDRAW A2b SUB-OPTION	BT	JA	ND	NJ
Rev	Rev. Date	Purpose of revision	Drawn	Checked	Rev'd	Appr'd

JACOBS
1180 Eskdale Road, Winkfield, Reading, RG41 5TU
Tel: +44(0)118 946 7000 Fax: +44(0)118 946 7001
www.jacobs.com

Client: Esso Petroleum Company, Limited
Emryn House,
Emryn Way,
Leatherhead,
Surrey,
KT22 8UX

Project: Southampton to London Pipeline Project

Drawing title: **GENERAL ARRANGEMENT SHEET 113 REGULATION 5 (2)(O)**

Drawing status: **Fit for Stage Approval**

Scale: 1:1250 DO NOT SCALE
Jacobs No. B2325300 Rev C02
Client no.

Drawing number: **B2325300-JAC-000-CIV-DRG-000613**

© Copyright 2019 Jacobs U.K. Limited. The concepts and information contained in this document are the property of Jacobs. Use or copying of this document in whole or in part without the written permission of Jacobs constitutes an infringement of copyright. Limitation: This drawing has been prepared on behalf of, and for the exclusive use of, the Client. Jacobs accepts no liability or responsibility whatsoever for, or in respect of, any use of, or reliance upon, this drawing by any third party.

C:\working\jacobs_uk_water&utilities_ssr\london\dm33519\B2325300-JAC-000-CIV-DRG-000613.dwg - 10/09/2019 12:25:40 - A1Frame - BTaylor

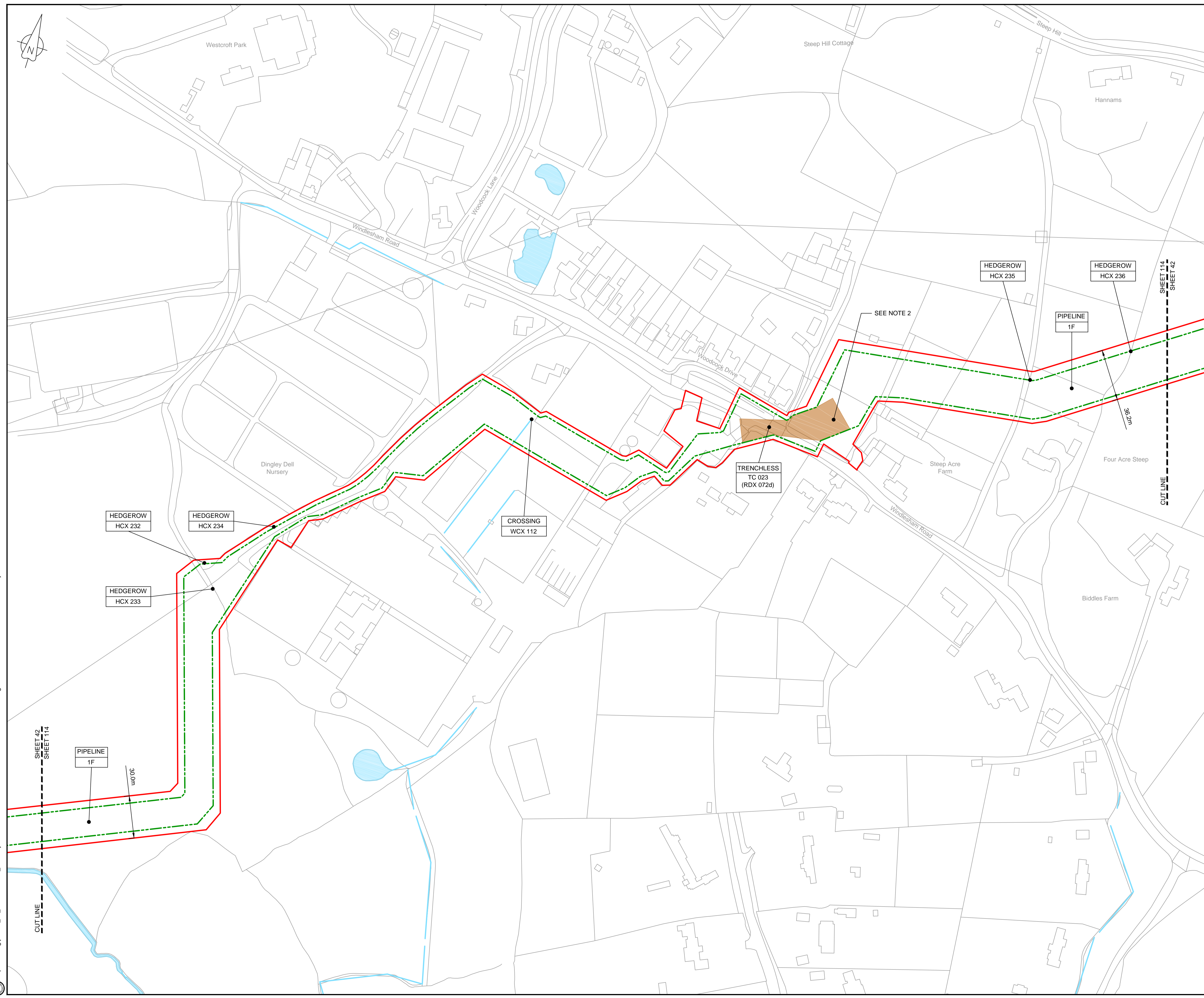

LOCATION PLAN
SCALE 1:500,000

- NOTES**
- THIS DRAWING IS IN METRES UNLESS STATED OTHERWISE.
 - TRENCHLESS CROSSINGS ARE INDICATIVE ONLY.

- LEGEND**
- ORDER LIMITS
 - LIMITS OF DEVIATION
 - NARROW WORKING AREA (NW)
 - TRENCHLESS CROSSING (TC)
 - WATER BODIES
 - ABOVE GROUND INSTALLATION (AGI) / VALVE (VA) / PRESSURE TRANSDUCER (PT)
 - COMPOUND (CO)
 - TREE PRESERVATION ORDER (TPO)
 - DESCRIPTION
 - ID or WORK NUMBER (if applicable)
 - COMMENCEMENT / TERMINATION OF WORKS (COMMENCEMENT = OPEN, TERMINATION = CLOSED)

Contains Ordnance Survey data © Crown copyright and database rights 2019.

© Crown copyright and database rights 2019 OS Licence Number AL10005237.

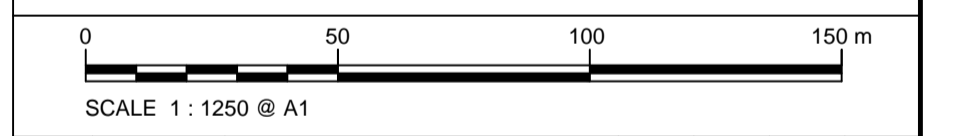

Rev	Rev. Date	Purpose of revision	Drawn	Checked	Rev'd	Appr'd
C01	03/05/19	DCO SUBMISSION	PC	JA	SC	PH
C02	09/09/19	SHEETS 10, 11 AND 54 REVISED TO WITHDRAW A2B SUB-OPTION	BT	JA	ND	NJ

JACOBS
1180 Eskdale Road, Wokingham, Wokingham, RG41 5TU
Tel:+44(0)118 946 7000 Fax:+44(0)118 946 7001
www.jacobs.com

Client: Esso Petroleum Company, Limited
Ermyn House,
Ermyn Way,
Leatherhead,
Surrey,
KT22 8UX

Project: Southampton to London Pipeline Project

Drawing title
**GENERAL ARRANGEMENT
SHEET 114
REGULATION 5 (2)(O)**

Drawing status: **Fit for Stage Approval**

Scale	1:1250	DO NOT SCALE
Jacobs No.	B2325300	Rev
Client no.		C02

Drawing number
B2325300-JAC-000-CIV-DRG-000614

© Copyright 2019 Jacobs U.K. Limited. The concepts and information contained in this document are the property of Jacobs. Use or copying of this document in whole or in part without the written permission of Jacobs constitutes an infringement of copyright. Limitation: This drawing has been prepared on behalf of, and for the exclusive use of, the Client. It is subject to, and issued in accordance with, the provisions of the contract between Jacobs and the Client. Jacobs accepts no liability or responsibility whatsoever for, or in respect of, any use of, or reliance upon, this drawing by any third party.

C:\pwworking\jacobs_uk_water&utilities_ssf\by\ordms3351\B2325300-JAC-000-CIV-DRG-000614.dwg - 10/09/2019 09:27:12 - A1Frame - BTaylor

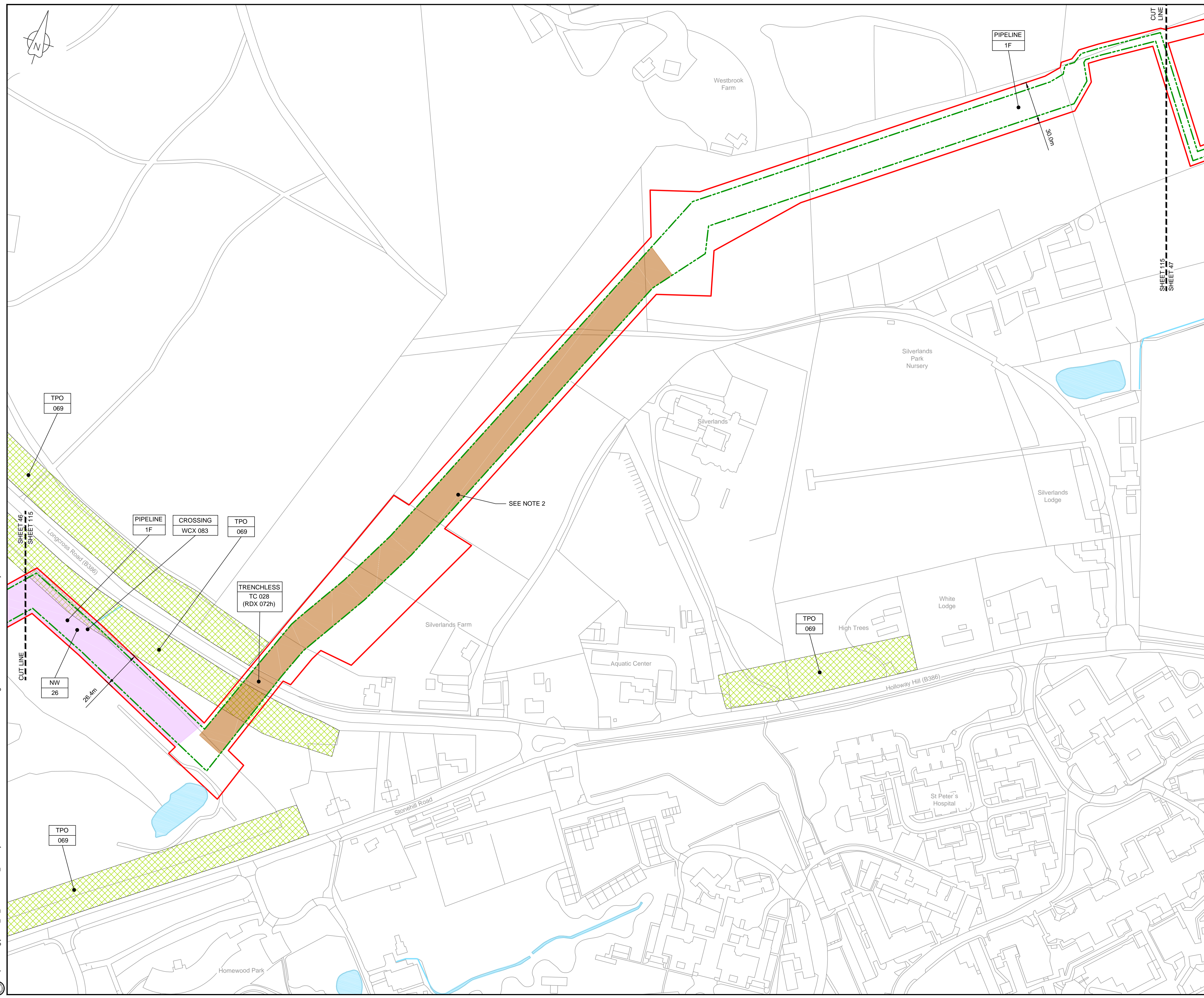

LOCATION PLAN
SCALE 1:500,000

- NOTES**
- THIS DRAWING IS IN METRES UNLESS STATED OTHERWISE.
 - TRENCHLESS CROSSINGS ARE INDICATIVE ONLY.

LEGEND

	ORDER LIMITS
	LIMITS OF DEVIATION
	NARROW WORKING AREA (NW)
	TRENCHLESS CROSSING (TC)
	WATER BODIES
	ABOVE GROUND INSTALLATION (AGI) / VALVE (VA) / PRESSURE TRANSDUCER (PT)
	COMPOUND (CO)
	TREE PRESERVATION ORDER (TPO)
	DESCRIPTION
	ID or WORK NUMBER (if applicable)
	COMMENCEMENT / TERMINATION OF WORKS (COMMENCEMENT = OPEN, TERMINATION = CLOSED)

Contains Ordnance Survey data © Crown copyright and database rights 2019.

© Crown copyright and database rights 2019 OS Licence Number AL10005237.



Rev	Rev. Date	Purpose of revision	Drawn	Checked	Rev'd	Appr'd
C01	03/05/19	DCO SUBMISSION	PC	JA	SC	PH
C02	09/09/19	SHEETS 10, 11 AND 54 REVISED TO WITHDRAW A2B SUB-OPTION	BT	JA	ND	NJ

JACOBS
1180 Eskdale Road, Wokingham, Wokingham, RG41 5TU
Tel: +44(0)118 946 7000 Fax: +44(0)118 946 7001
www.jacobs.com

Client: Esso Petroleum Company, Limited
Emryn House,
Emryn Way,
Leatherhead,
Surrey,
KT22 8UX

Project: Southampton to London Pipeline Project

Drawing title:
**GENERAL ARRANGEMENT
SHEET 115
REGULATION 5 (2)(O)**

Drawing status: **Fit for Stage Approval**

Scale	1:1250	DO NOT SCALE
Jacobs No.	B2325300	Rev
Client no.		C02

Drawing number:
B2325300-JAC-000-CIV-DRG-000615

© Copyright 2019 Jacobs U.K. Limited. The concepts and information contained in this document are the property of Jacobs. Use or copying of this document in whole or in part without the written permission of Jacobs constitutes an infringement of copyright. Limitation: This drawing has been prepared on behalf of, and for the exclusive use of, Jacobs' Client, and is subject to, and issued in accordance with, the provisions of the contract between Jacobs and the Client. Jacobs accepts no liability or responsibility whatsoever for, or in respect of, any use of, or reliance upon, this drawing by any third party.

C:\pwworking\jacobs_uk_water\utilities_ssf\bray\ordms33519B2325300-JAC-000-CIV-DRG-000615.dwg - 10/09/2019 09:30:09 - A1Frame - BTaylor

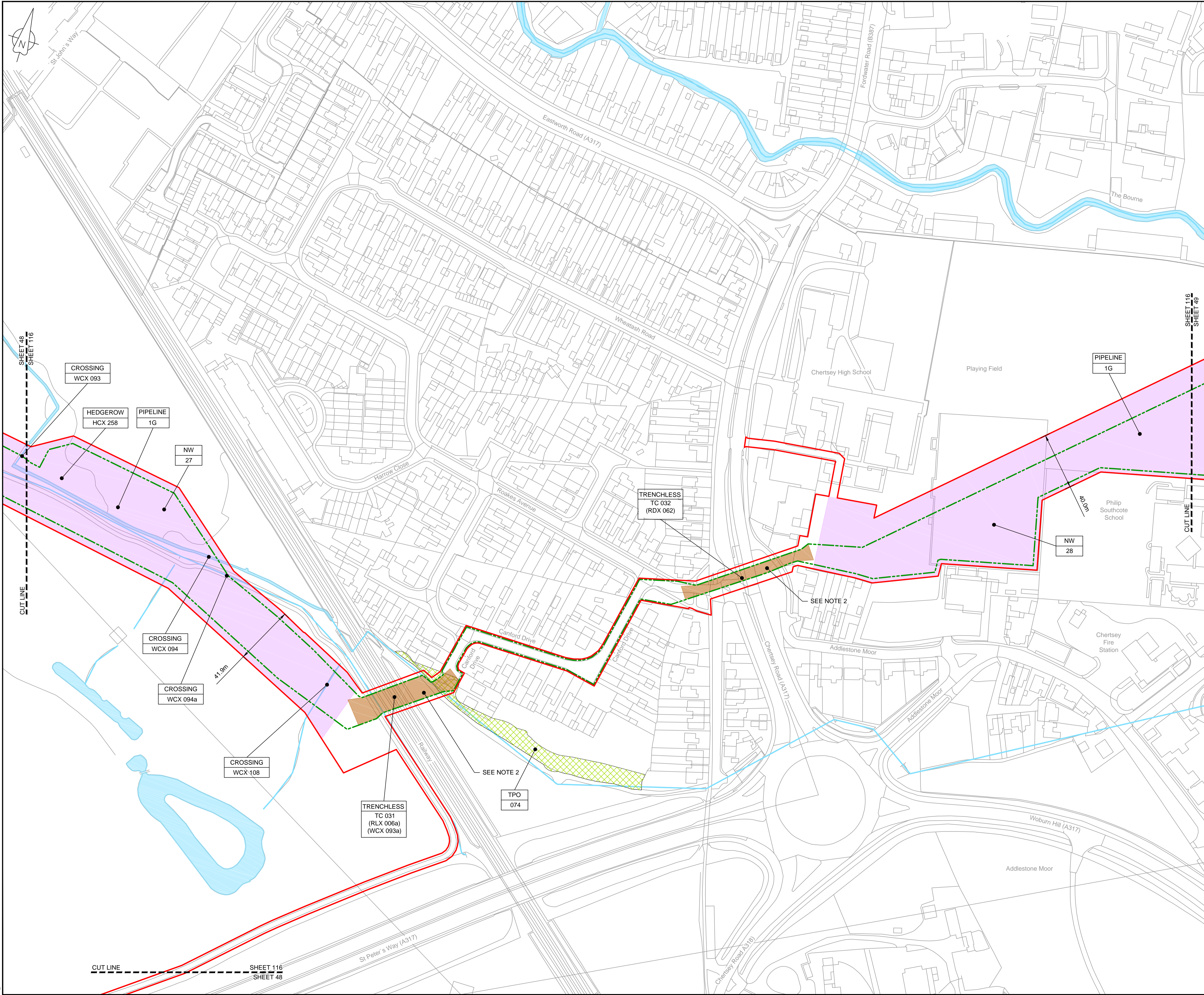

NOTES

- THIS DRAWING IS IN METRES UNLESS STATED OTHERWISE.
- TRENCHLESS CROSSINGS ARE INDICATIVE ONLY.

LEGEND

[Red line]	ORDER LIMITS
[Green dashed line]	LIMITS OF DEVIATION
[Purple shaded area]	NARROW WORKING AREA (NW)
[Brown shaded area]	TRENCHLESS CROSSING (TC)
[Blue shaded area]	WATER BODIES
[Grey shaded area]	ABOVE GROUND INSTALLATION (AGI) / VALVE (VA) / PRESSURE TRANSDUCER (PT)
[Hatched area]	COMPOUND (CO)
[Green hatched area]	TREE PRESERVATION ORDER (TPO)
[Line with dot]	DESCRIPTION
[Line with dot]	ID or WORK NUMBER (if applicable)
[Blue circle]	COMMENCEMENT / TERMINATION OF WORKS (COMMENCEMENT = OPEN, TERMINATION = CLOSED)

Contains Ordnance Survey data © Crown copyright and database rights 2019.

© Crown copyright and database rights 2019 OS Licence Number AL10005237.

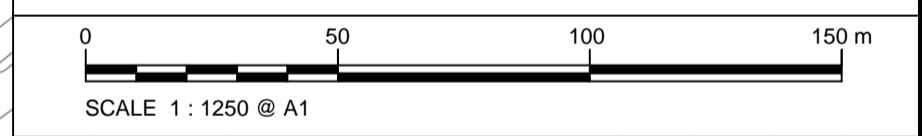

Rev	Rev. Date	Purpose of revision	Drawn	Checked	Rev'd	Appr'd
C01	03/05/19	DCO SUBMISSION	PC	JA	SC	PH
C02	09/09/19	SHEETS 10, 11 AND 54 REVISED TO WITHDRAW A2B SUB-OPTION	BT	JA	ND	NJ

JACOBS
1180 Eskdale Road, Wokingham, Wokingham, RG41 5TU
Tel: +44(0)118 946 7000 Fax: +44(0)118 946 7001
www.jacobs.com

Client: Esso Petroleum Company, Limited
Emryn House,
Emryn Way,
Leatherhead,
Surrey,
KT22 8UX

Project: Southampton to London Pipeline Project

Drawing title: **GENERAL ARRANGEMENT SHEET 116 REGULATION 5 (2)(O)**

Drawing status: **Fit for Stage Approval**

Scale	1:1250	DO NOT SCALE
Jacobs No.	B2325300	Rev
Client no.		C02

Drawing number: **B2325300-JAC-000-CIV-DRG-000616**

© Copyright 2019 Jacobs U.K. Limited. The concepts and information contained in this document are the property of Jacobs. Use or copying of this document in whole or in part without the written permission of Jacobs constitutes an infringement of copyright. Limitation: This drawing has been prepared on behalf of, and for the exclusive use of, the Client, and is subject to, and issued in accordance with, the provisions of the contract between Jacobs and the Client. Jacobs accepts no liability or responsibility whatsoever for, or in respect of, any use of, or reliance upon, this drawing by any third party.

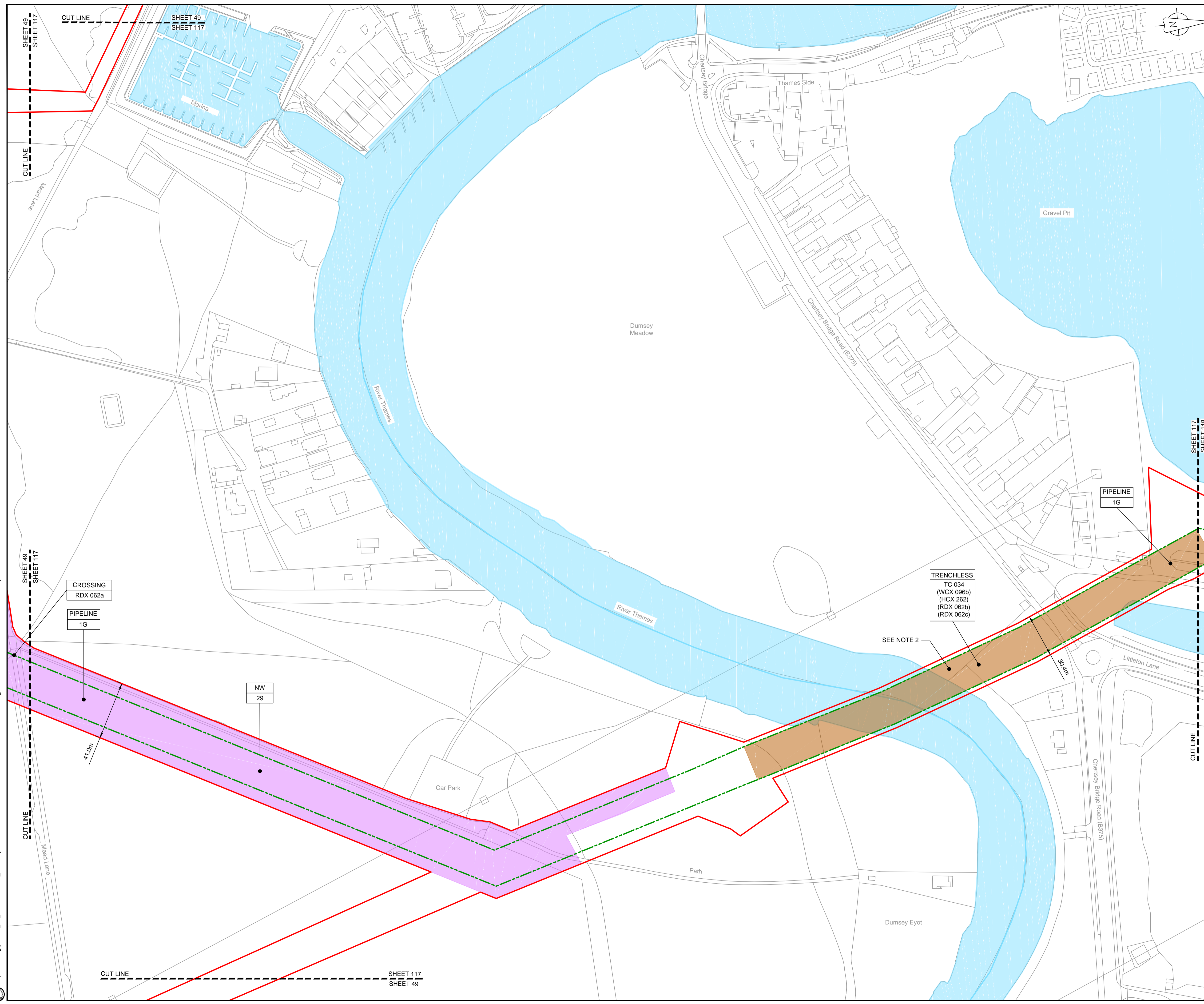

LOCATION PLAN
SCALE 1:500,000

NOTES
1. THIS DRAWING IS IN METRES UNLESS STATED OTHERWISE.
2. TRENCHLESS CROSSINGS ARE INDICATIVE ONLY.

- LEGEND**
- ORDER LIMITS
 - - - LIMITS OF DEVIATION
 - NARROW WORKING AREA (NW)
 - TRENCHLESS CROSSING (TC)
 - WATER BODIES
 - ABOVE GROUND INSTALLATION (AGI) / VALVE (VA) / PRESSURE TRANSDUCER (PT)
 - COMPOUND (CO)
 - TREE PRESERVATION ORDER (TPO)
 - DESCRIPTION
 - ID or WORK NUMBER (if applicable)
 - COMMENCEMENT / TERMINATION OF WORKS (COMMENCEMENT = OPEN, TERMINATION = CLOSED)

Contains Ordnance Survey data © Crown copyright and database rights 2019.
© Crown copyright and database rights 2019 OS Licence Number AL10005237.

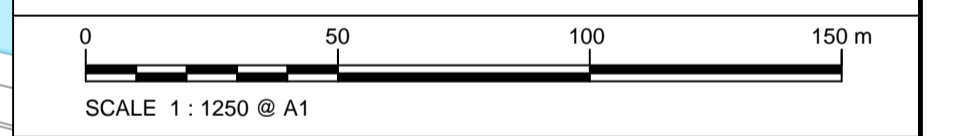

Rev	Rev. Date	Purpose of revision	Drawn	Checked	Rev'd	Appr'd
C01	03/05/19	DCO SUBMISSION	PC	JA	SC	PH
C02	09/09/19	SHEETS 10, 11 AND 54 REVISED TO WITHDRAW A2b SUB-OPTION	BT	JA	ND	NJ

JACOBS
1180 Eskdale Road, Wokingham, Wokingham, RG41 5TU
Tel: +44(0)118 946 7000 Fax: +44(0)118 946 7001
www.jacobs.com

Client: Esso Petroleum Company, Limited
Ermyn House,
Ermyn Way,
Leatherhead,
Surrey,
KT22 8UX

Project: Southampton to London Pipeline Project

Drawing title
**GENERAL ARRANGEMENT
SHEET 117
REGULATION 5 (2)(O)**

Drawing status: **Fit for Stage Approval**

Scale	1:1250	DO NOT SCALE
Jacobs No.	B2325300	Rev
Client no.		C02

Drawing number
B2325300-JAC-000-CIV-DRG-000617

© Copyright 2019 Jacobs U.K. Limited. The concepts and information contained in this document are the property of Jacobs. Use or copying of this document in whole or in part without the written permission of Jacobs constitutes an infringement of copyright. Limitation: This drawing has been prepared on behalf of, and for the exclusive use of, the Client, and is subject to, and issued in accordance with, the provisions of the contract between Jacobs and the Client. Jacobs accepts no liability or responsibility whatsoever for, or in respect of, any use of, or reliance upon, this drawing by any third party.

C:\pwworking\jacobs_uk_water\utilities_ssf\by\ordms33519B2325300-JAC-000-CIV-DRG-000617.dwg - 10/09/2019 09:48:25 - A1Frame - BTaylor

SHEET 49
SHEET 117

SHEET 117
SHEET 118

CUT LINE SHEET 117
SHEET 49

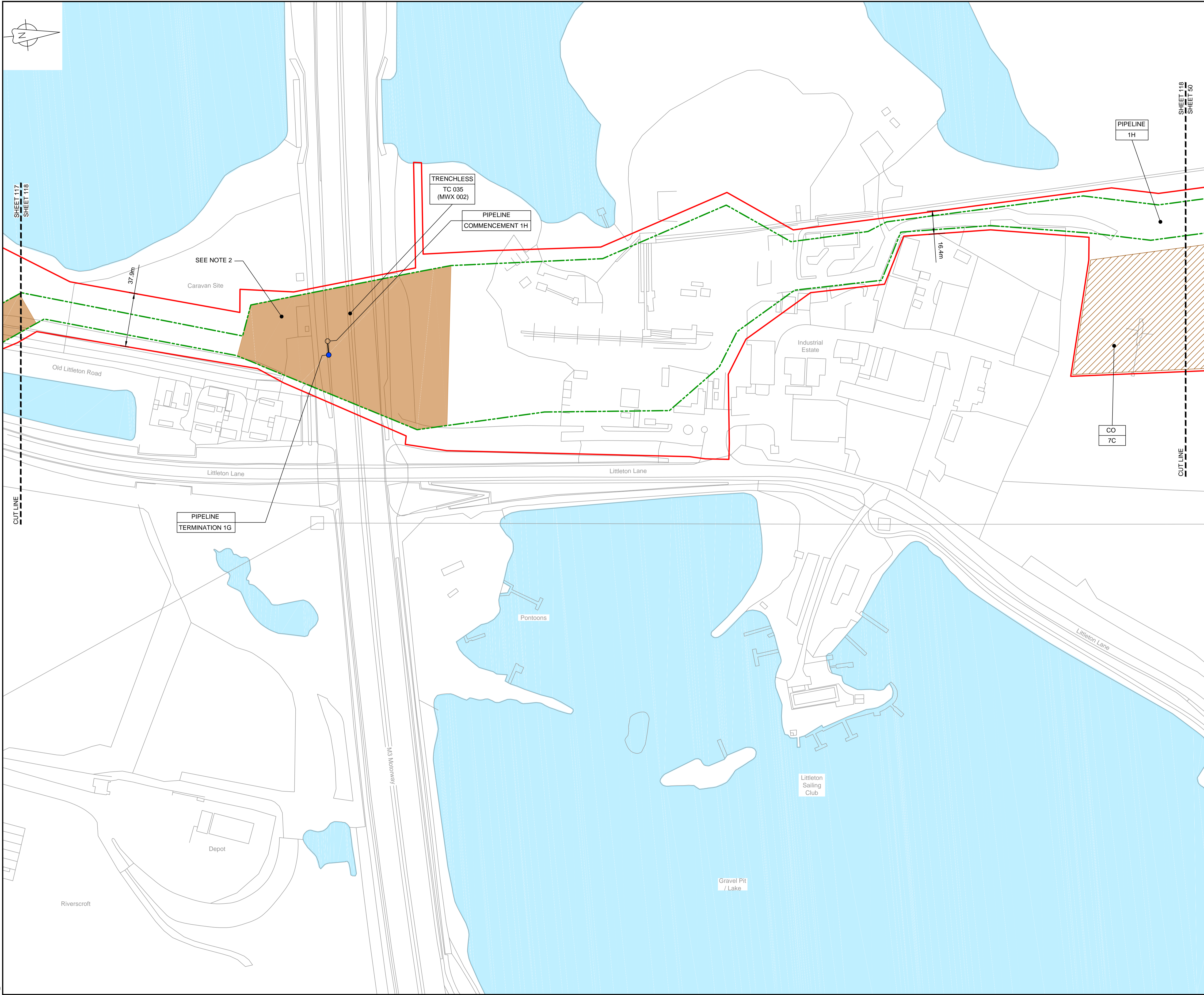

LOCATION PLAN
SCALE 1:500,000

- NOTES**
- THIS DRAWING IS IN METRES UNLESS STATED OTHERWISE.
 - TRENCHLESS CROSSINGS ARE INDICATIVE ONLY.

- LEGEND**
- ORDER LIMITS
 - LIMITS OF DEVIATION
 - NARROW WORKING AREA (NW)
 - TRENCHLESS CROSSING (TC)
 - WATER BODIES
 - ABOVE GROUND INSTALLATION (AGI) / VALVE (VA) / PRESSURE TRANSDUCER (PT)
 - COMPOUND (CO)
 - TREE PRESERVATION ORDER (TPO)
 - DESCRIPTION
 - ID or WORK NUMBER (if applicable)
 - COMMENCEMENT / TERMINATION OF WORKS (COMMENCEMENT = OPEN, TERMINATION = CLOSED)

Contains Ordnance Survey data © Crown copyright and database rights 2019.

© Crown copyright and database rights 2019 OS Licence Number AL10005237.



C01	03/05/19	DCO SUBMISSION	PC	JA	SC	PH
C02	09/09/19	SHEETS 10, 11 AND 54 REVISED TO WITHDRAW A2B SUB-OPTION	BT	JA	ND	NJ
Rev	Rev. Date	Purpose of revision	Drawn	Checked	Rev'd	Appr'd

JACOBS
1180 Eskdale Road, Winnersh, Wokingham, RG41 5TU
Tel: +44(0)118 946 7000 Fax: +44(0)118 946 7001
www.jacobs.com

Client: Esso Petroleum Company, Limited
Emryn House,
Emryn Way,
Leatherhead,
Surrey,
KT22 8UX

Project: Southampton to London Pipeline Project

Drawing title
**GENERAL ARRANGEMENT
SHEET 118
REGULATION 5 (2)(O)**

Drawing status: **Fit for Stage Approval**

Scale	1:1250	DO NOT SCALE
Jacobs No.	B2325300	Rev
Client no.		C02

Drawing number
B2325300-JAC-000-CIV-DRG-000618

© Copyright 2019 Jacobs U.K. Limited. The concepts and information contained in this document are the property of Jacobs. Use or copying of this document in whole or in part without the written permission of Jacobs constitutes an infringement of copyright. Limitation: This drawing has been prepared on behalf of, and for the exclusive use of, the Client, and is subject to, and issued in accordance with, the provisions of the contract between Jacobs and the Client. Jacobs accepts no liability or responsibility whatsoever for, or in respect of, any use of, or reliance upon, this drawing by any third party.



LOCATION PLAN
SCALE 1:500,000

- NOTES**
1. THIS DRAWING IS IN METRES UNLESS STATED OTHERWISE.
 2. TRENCHLESS CROSSINGS ARE INDICATIVE ONLY.

LEGEND

	ORDER LIMITS
	LIMITS OF DEVIATION
	NARROW WORKING AREA (NW)
	TRENCHLESS CROSSING (TC)
	WATER BODIES
	ABOVE GROUND INSTALLATION (AGI) / VALVE (VA) / PRESSURE TRANSDUCER (PT)
	COMPOUND (CO)
	TREE PRESERVATION ORDER (TPO)
	DESCRIPTION
	ID or WORK NUMBER (if applicable)
	COMMENCEMENT / TERMINATION OF WORKS (COMMENCEMENT = OPEN, TERMINATION = CLOSED)

Contains Ordnance Survey data © Crown copyright and database rights 2019.

© Crown copyright and database rights 2019 OS Licence Number AL10005237.

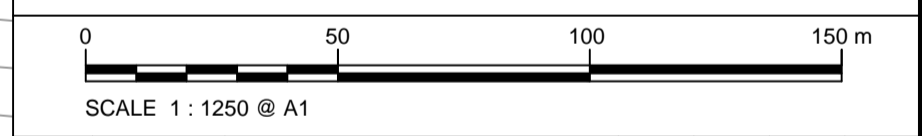

Rev	Rev. Date	Purpose of revision	Drawn	Checked	Rev'd	Appr'd
C01	03/05/19	DCO SUBMISSION	PC	JA	SC	PH
C02	09/09/19	SHEETS 10, 11 AND 54 REVISED TO WITHDRAW A2B SUB-OPTION	BT	JA	ND	NJ

JACOBS
1180 Eskdale Road, Wokingham, Wokingham, RG41 5TU
Tel: +44(0)118 946 7000 Fax: +44(0)118 946 7001
www.jacobs.com

Client: Esso Petroleum Company, Limited
Emryn House,
Emryn Way,
Leatherhead,
Surrey,
KT22 8UX

Project: Southampton to London Pipeline Project

Drawing title: **GENERAL ARRANGEMENT SHEET 119 REGULATION 5 (2)(O)**

Drawing status: **Fit for Stage Approval**

Scale	1:1250	DO NOT SCALE
Jacobs No.	B2325300	Rev
Client no.		C02

Drawing number: **B2325300-JAC-000-CIV-DRG-000619**

© Copyright 2019 Jacobs U.K. Limited. The concepts and information contained in this document are the property of Jacobs. Use or copying of this document in whole or in part without the written permission of Jacobs constitutes an infringement of copyright. Limitation: This drawing has been prepared on behalf of, and for the exclusive use of, the Client, and is subject to, and issued in accordance with, the provisions of the contract between Jacobs and the Client. Jacobs accepts no liability or responsibility whatsoever for, or in respect of, any use of, or reliance upon, this drawing by any third party.

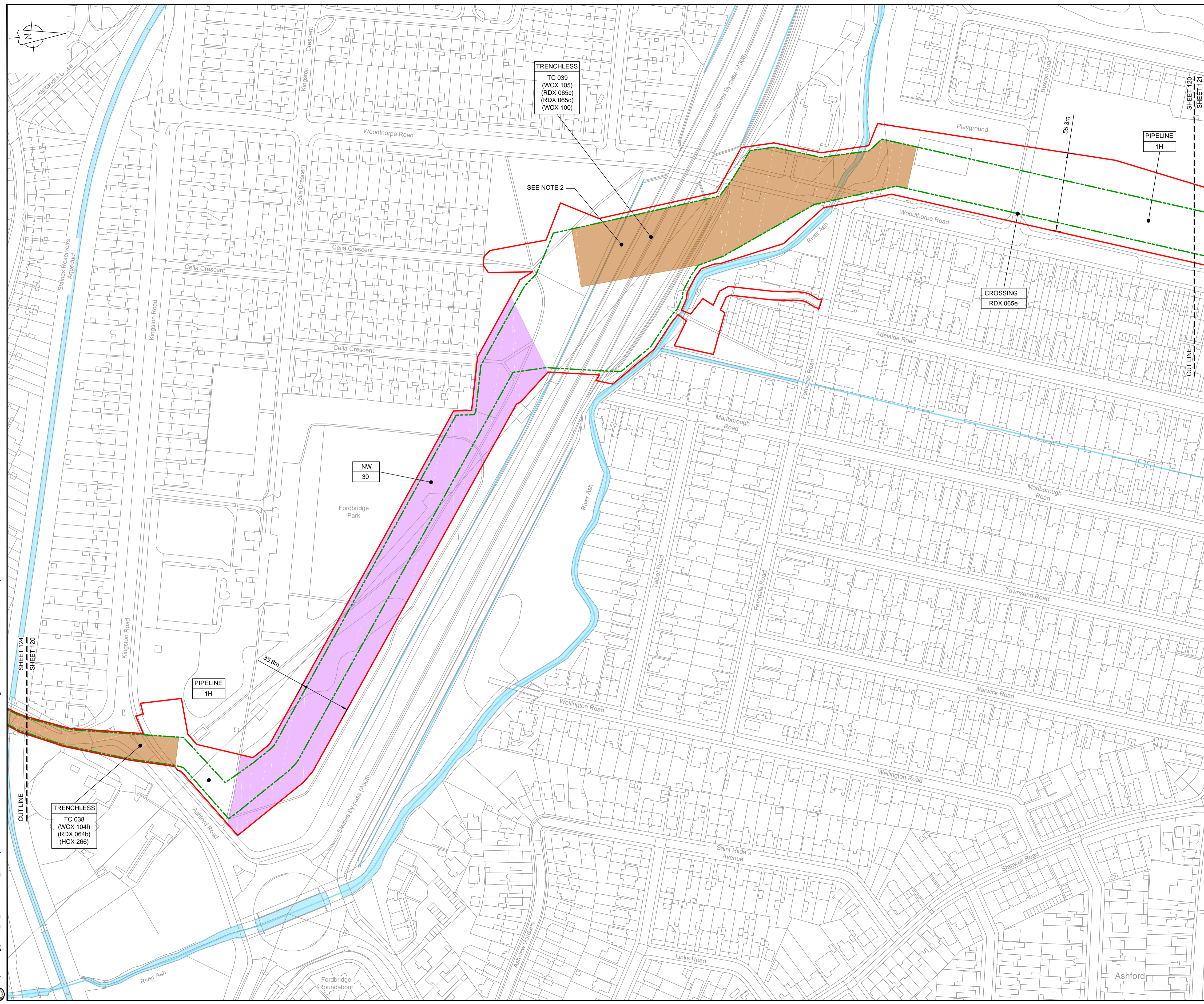

LOCATION PLAN
SCALE 1:500,000

- NOTES**
1. THIS DRAWING IS IN METRES UNLESS STATED OTHERWISE.
 2. TRENCHLESS CROSSINGS ARE INDICATIVE ONLY.

- LEGEND**
- ORDER LIMITS
 - LIMITS OF DEVIATION
 - NARROW WORKING AREA (NW)
 - TRENCHLESS CROSSING (TC)
 - WATER BODIES
 - ABOVE GROUND INSTALLATION (AGI) / VALVE (VA) / PRESSURE TRANSDUCER (PT)
 - COMPOUND (CO)
 - TREE PRESERVATION ORDER (TPO)
 - DESCRIPTION
 - ID or WORK NUMBER (if applicable)
 - COMMENCEMENT / TERMINATION OF WORKS (COMMENCEMENT = OPEN, TERMINATION = CLOSED)

Contains Ordnance Survey data © Crown copyright and database rights 2019.

© Crown copyright and database rights 2019 OS Licence Number AL100005237.

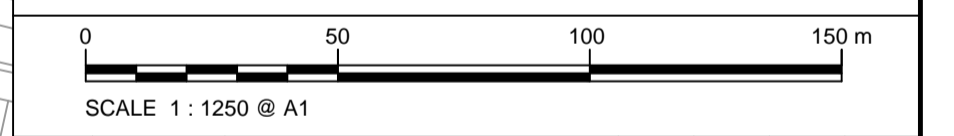

Rev	Rev. Date	Purpose of revision	Drawn	Checked	Rev'd	Appr'd
C01	03/05/19	DCO SUBMISSION	PC	JA	SC	PH
C02	09/09/19	SHEETS 10, 11 AND 54 REVISED TO WITHDRAW A2b SUB-OPTION	BT	JA	ND	NJ

JACOBS
1180 Eskdale Road, Winnersh, Wokingham, RG41 5TU
Tel: +44(0)118 946 7000 Fax: +44(0)118 946 7001
www.jacobs.com

Client: Esso Petroleum Company, Limited
Emryn House,
Emryn Way,
Leatherhead,
Surrey,
KT22 8UX

Project: Southampton to London Pipeline Project

Drawing title
**GENERAL ARRANGEMENT
SHEET 120
REGULATION 5 (2)(O)**

Drawing status: **Fit for Stage Approval**

Scale	1:1250	DO NOT SCALE
Jacobs No.	B2325300	Rev
Client no.		C02

Drawing number
B2325300-JAC-000-CIV-DRG-000620

© Copyright 2019 Jacobs U.K. Limited. The concepts and information contained in this document are the property of Jacobs. Use or copying of this document in whole or in part without the written permission of Jacobs constitutes an infringement of its copyright. Limitation: This drawing has been prepared on behalf of, and for the exclusive use of, the Client, and is subject to, and issued in accordance with, the provisions of the contract between Jacobs and the Client. Jacobs accepts no liability or responsibility whatsoever for, or in respect of, any use of, or reliance upon, this drawing by any third party.

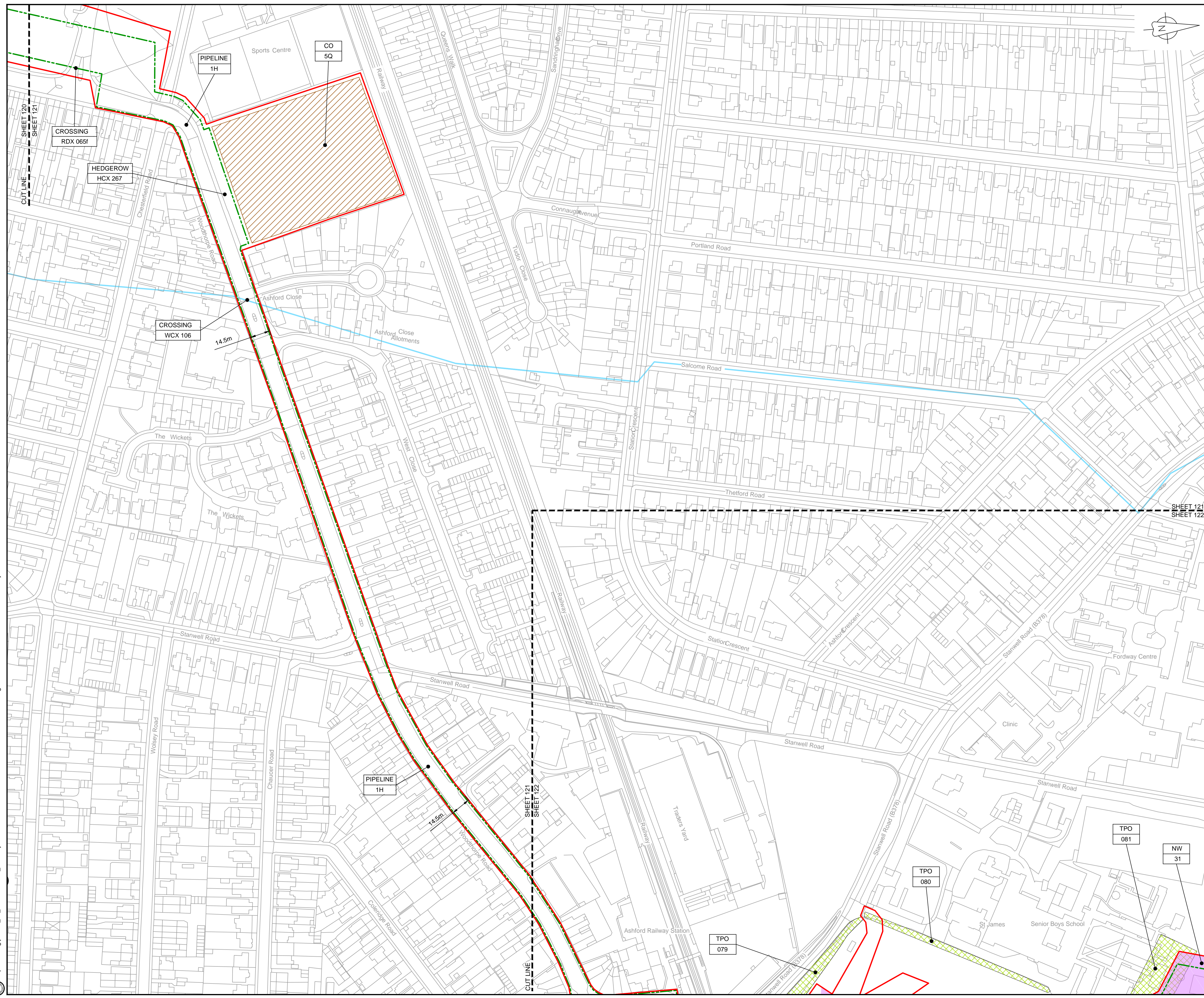

LOCATION PLAN
SCALE 1:500,000

- NOTES**
- THIS DRAWING IS IN METRES UNLESS STATED OTHERWISE.
 - TRENCHLESS CROSSINGS ARE INDICATIVE ONLY.

- LEGEND**
- ORDER LIMITS
 - LIMITS OF DEVIATION
 - NARROW WORKING AREA (NW)
 - TRENCHLESS CROSSING (TC)
 - WATER BODIES
 - ABOVE GROUND INSTALLATION (AGI) / VALVE (VA) / PRESSURE TRANSDUCER (PT)
 - COMPOUND (CO)
 - TREE PRESERVATION ORDER (TPO)
 - DESCRIPTION
 - ID or WORK NUMBER (if applicable)
 - COMMENCEMENT / TERMINATION OF WORKS (COMMENCEMENT = OPEN, TERMINATION = CLOSED)

Contains Ordnance Survey data © Crown copyright and database rights 2019.

© Crown copyright and database rights 2019 OS Licence Number AL10005237.



Rev	Rev. Date	Purpose of revision	Drawn	Checked	Rev'd	Appr'd
C01	03/05/19	DCO SUBMISSION	PC	JA	SC	PH
C02	09/09/19	SHEETS 10, 11 AND 54 REVISED TO WITHDRAW A2b SUB-OPTION	BT	JA	ND	NJ

JACOBS
1180 Eskdale Road, Wokingham, Wokingham, RG41 5TU
Tel: +44(0)118 946 7000 Fax: +44(0)118 946 7001
www.jacobs.com

Client: Esso Petroleum Company, Limited
Emryn House,
Leatherhead,
Surrey,
KT22 8UX

Project: Southampton to London Pipeline Project

Drawing title: **GENERAL ARRANGEMENT SHEET 121 REGULATION 5 (2)(O)**

Drawing status: **Fit for Stage Approval**

Scale	1:1250	DO NOT SCALE
Jacobs No.	B2325300	Rev
Client no.		C02

Drawing number: **B2325300-JAC-000-CIV-DRG-000621**

© Copyright 2019 Jacobs U.K. Limited. The concepts and information contained in this document are the property of Jacobs. Use or copying of this document in whole or in part without the written permission of Jacobs constitutes an infringement of copyright. Limitation. This drawing has been prepared on behalf of, and for the exclusive use of, the Client, and is subject to, and issued in accordance with, the provisions of the contract between Jacobs and the Client. Jacobs accepts no liability or responsibility whatsoever for, or in respect of, any use of, or reliance upon, this drawing by any third party.

C:\pwworking\jacobs_uk_water\utilities_ssf\by\ordms33519\B2325300-JAC-000-CIV-DRG-000621.dwg - 10/09/2019 10:04:09 - A1Frame - BTaylor

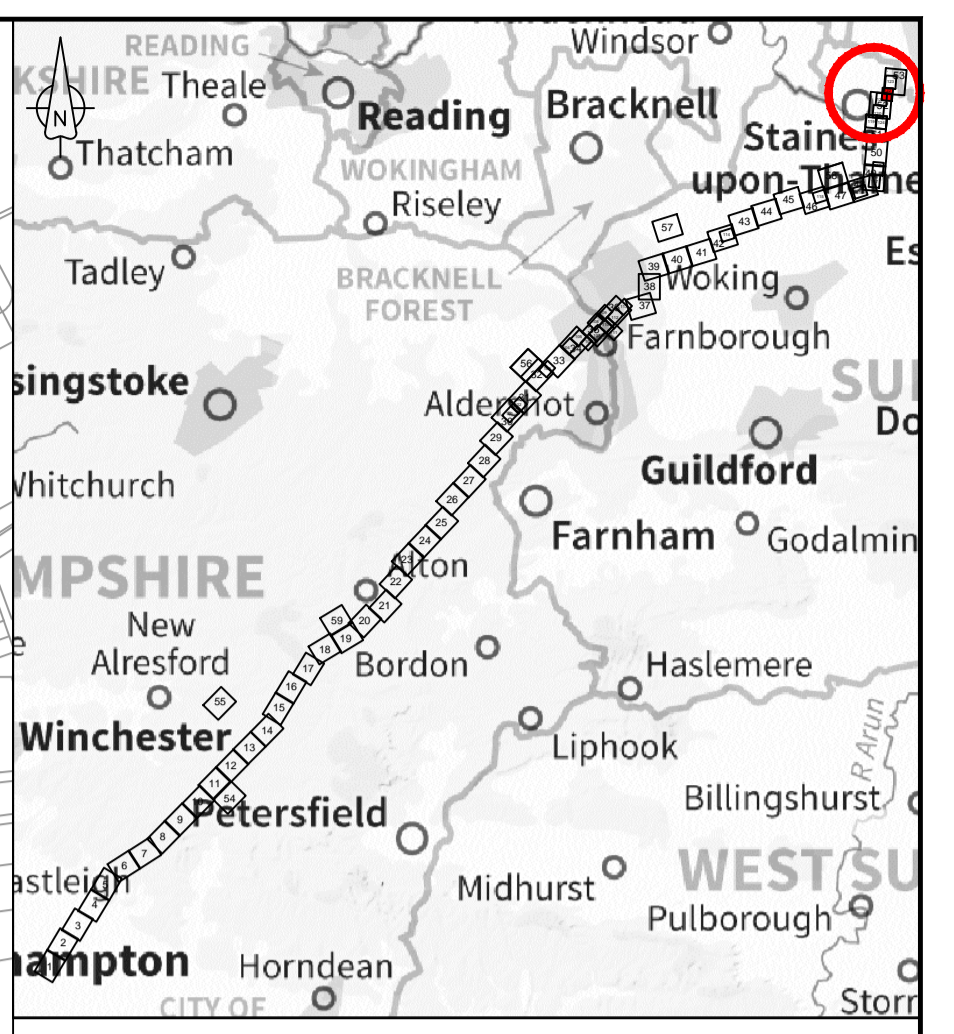
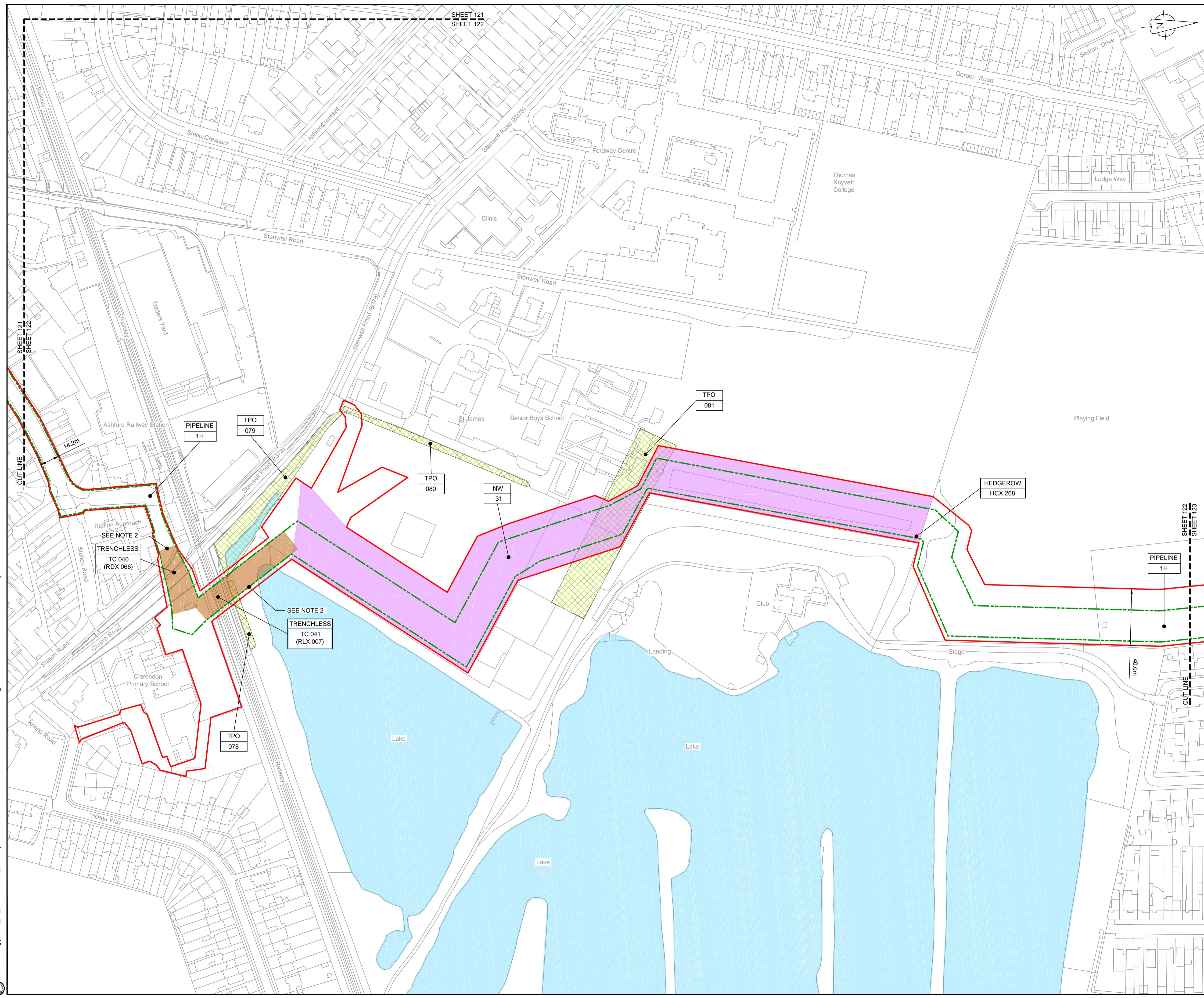

NOTES

- THIS DRAWING IS IN METRES UNLESS STATED OTHERWISE.
- TRENCHLESS CROSSINGS ARE INDICATIVE ONLY.

LEGEND

	ORDER LIMITS
	LIMITS OF DEVIATION
	NARROW WORKING AREA (NW)
	TRENCHLESS CROSSING (TC)
	WATER BODIES
	ABOVE GROUND INSTALLATION (AGI) / VALVE (VA) / PRESSURE TRANSDUCER (PT)
	COMPOUND (CO)
	TREE PRESERVATION ORDER (TPO)
	DESCRIPTION
	ID or WORK NUMBER (if applicable)
	COMMENCEMENT / TERMINATION OF WORKS (COMMENCEMENT = OPEN, TERMINATION = CLOSED)

Contains Ordnance Survey data © Crown copyright and database rights 2019.

© Crown copyright and database rights 2019 OS Licence Number AL10005237.

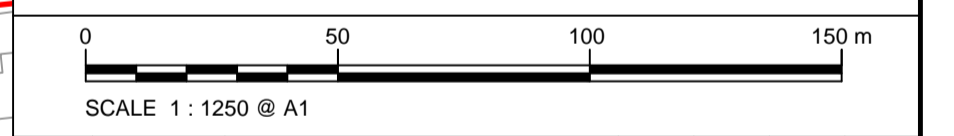

Rev	Rev. Date	Purpose of revision	Drawn	Checked	Rev'd	Appr'd
C01	03/05/19	DCO SUBMISSION	PC	JA	SC	PH
C02	09/09/19	SHEETS 10, 11 AND 54 REVISED TO WITHDRAW A2B SUB-OPTION	BT	JA	ND	NJ

JACOBS
1180 Eskdale Road, Winnersh, Wokingham, RG41 5TU
Tel: +44(0)118 946 7000 Fax: +44(0)118 946 7001
www.jacobs.com

Client: Esso Petroleum Company, Limited
Ermyn House,
Ermyn Way,
Leatherhead,
Surrey,
KT22 8UX

Project: Southampton to London Pipeline Project

Drawing title: **GENERAL ARRANGEMENT SHEET 122 REGULATION 5 (2)(O)**

Drawing status: **Fit for Stage Approval**

Scale: 1:1250 **DO NOT SCALE**

Jacobs No. B2325300 Rev **C02**

Drawing number: **B2325300-JAC-000-CIV-DRG-000622**

C:\pwworking\jacobs_uk_water&utilities_ssf\by\ordms33513\B2325300-JAC-000-CIV-DRG-000622.dwg - 10/09/2019 10:07:03 - A1Frame - BTaylor

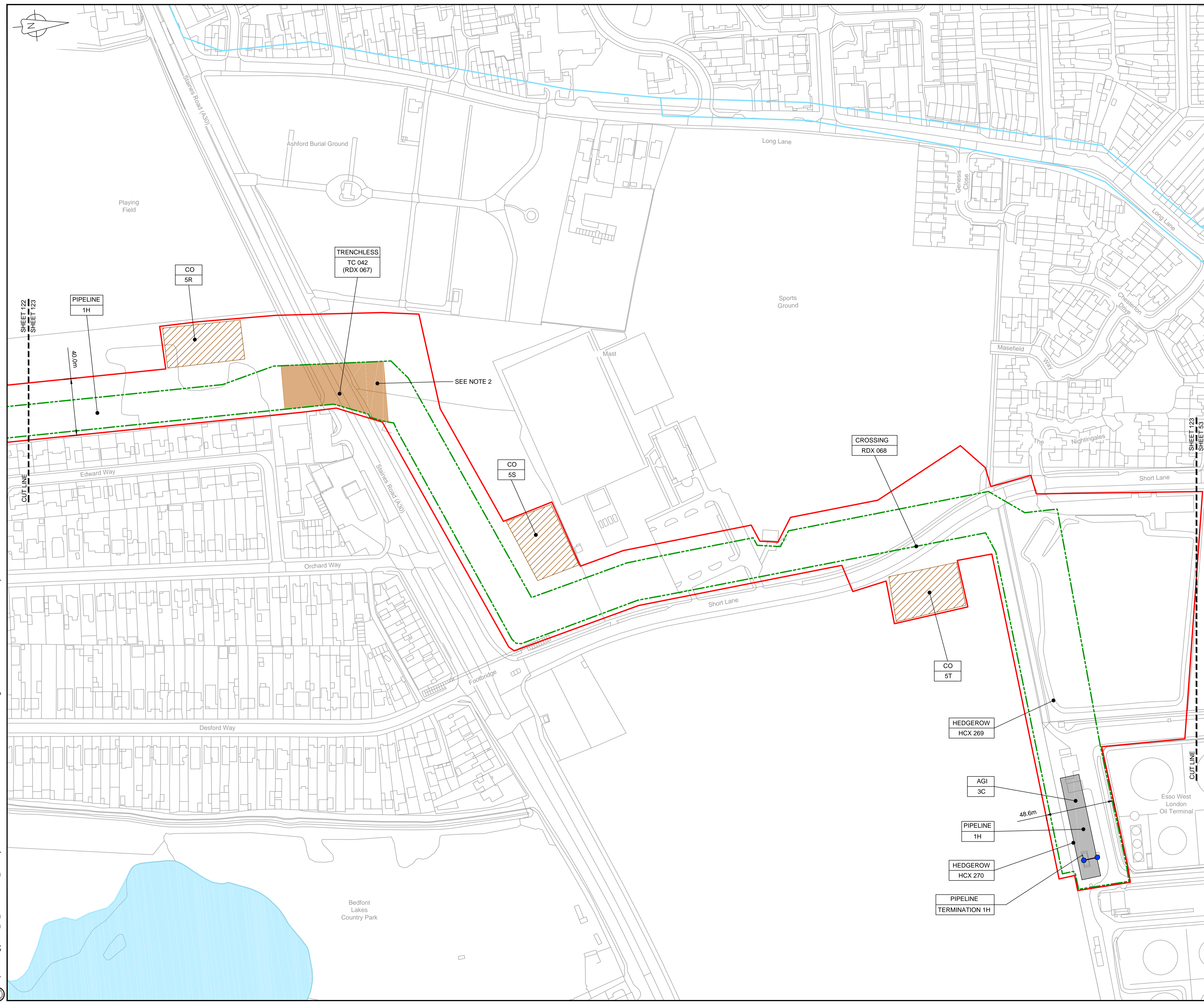

LOCATION PLAN
SCALE 1:500,000

- NOTES**
- THIS DRAWING IS IN METRES UNLESS STATED OTHERWISE.
 - TRENCHLESS CROSSINGS ARE INDICATIVE ONLY.

- LEGEND**
- ORDER LIMITS
 - LIMITS OF DEVIATION
 - NARROW WORKING AREA (NW)
 - TRENCHLESS CROSSING (TC)
 - WATER BODIES
 - ABOVE GROUND INSTALLATION (AGI) / VALVE (VA) / PRESSURE TRANSDUCER (PT)
 - COMPOUND (CO)
 - TREE PRESERVATION ORDER (TPO)
 - DESCRIPTION
 - ID or WORK NUMBER (if applicable)
 - COMMENCEMENT / TERMINATION OF WORKS (COMMENCEMENT = OPEN, TERMINATION = CLOSED)

Contains Ordnance Survey data © Crown copyright and database rights 2019.

© Crown copyright and database rights 2019 OS Licence Number AL10005237.

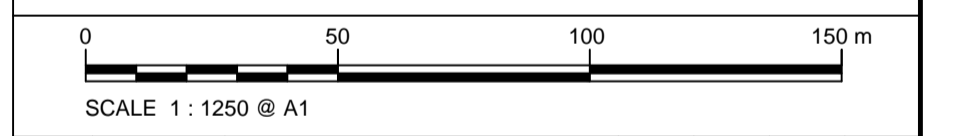

Rev	Rev. Date	Purpose of revision	Drawn	Checked	Rev'd	Appr'd
C01	03/05/19	DCO SUBMISSION	PC	JA	SC	PH
C02	09/09/19	SHEETS 10, 11 AND 54 REVISED TO WITHDRAW A2B SUB-OPTION	BT	JA	ND	NJ

JACOBS
1180 Eskdale Road, Wokingham, Wokingham, RG41 5TU
Tel: +44(0)118 946 7000 Fax: +44(0)118 946 7001
www.jacobs.com

Client: Esso Petroleum Company, Limited
Emryn House,
Emryn Way,
Leatherhead,
Surrey,
KT22 8UX

Project: Southampton to London Pipeline Project

Drawing title:
**GENERAL ARRANGEMENT
SHEET 123
REGULATION 5 (2)(O)**

Drawing status: **Fit for Stage Approval**

Scale	1:1250	DO NOT SCALE
Jacobs No.	B2325300	Rev
Client no.		C02

Drawing number:
B2325300-JAC-000-CIV-DRG-000623

© Copyright 2019 Jacobs U.K. Limited. The concepts and information contained in this document are the property of Jacobs. Use or copying of this document in whole or in part without the written permission of Jacobs constitutes an infringement of copyright. Limitation: This drawing has been prepared on behalf of, and for the exclusive use of, Jacobs' Client, and is subject to, and issued in accordance with, the provisions of the contract between Jacobs and the Client. Jacobs accepts no liability or responsibility whatsoever for, or in respect of, any use of, or reliance upon, this drawing by any third party.

C:\pwworking\jacobs_uk_water&utilities_ssf\by\ordms3351\B2325300-JAC-000-CIV-DRG-000623.dwg - 10/09/2019 10:12:09 - A1Frame - BTaylor



LOCATION PLAN
SCALE 1:500,000

NOTES
1. THIS DRAWING IS IN METRES UNLESS STATED OTHERWISE.
2. TRENCHLESS CROSSINGS ARE INDICATIVE ONLY.

LEGEND

[Red dashed line]	ORDER LIMITS
[Green dashed line]	LIMITS OF DEVIATION
[Purple hatched area]	NARROW WORKING AREA (NW)
[Brown hatched area]	TRENCHLESS CROSSING (TC)
[Blue area]	WATER BODIES
[Grey area]	ABOVE GROUND INSTALLATION (AGI) / VALVE (VA) / PRESSURE TRANSDUCER (PT)
[Yellow hatched area]	COMPOUND (CO)
[Green hatched area]	TREE PRESERVATION ORDER (TPO)
[Line with arrow]	DESCRIPTION
[Line with dot]	ID or WORK NUMBER (if applicable)
[Circle with dot]	COMMENCEMENT / TERMINATION OF WORKS (COMMENCEMENT = OPEN, TERMINATION = CLOSED)

Contains Ordnance Survey data © Crown copyright and database rights 2019.
© Crown copyright and database rights 2019 OS Licence Number AL100005237.

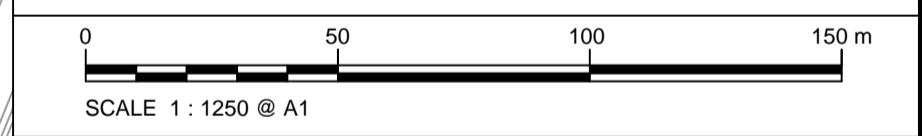

C01	03/05/19	DCO SUBMISSION	PC	JA	SC	PH
C02	09/09/19	SHEETS 10, 11 AND 54 REVISED TO WITHDRAW A2b SUB-OPTION	BT	JA	ND	NJ
Rev	Rev. Date	Purpose of revision	Drawn	Checked	Rev'd	Appr'd

JACOBS
1180 Eskdale Road, Winnersh, Wokingham, RG41 5TU
Tel: +44(0)118 946 7000 Fax: +44(0)118 946 7001
www.jacobs.com

Client: Esso Petroleum Company, Limited
Ermyn House,
Ermyn Way,
Leatherhead,
Surrey,
KT22 8UX

Project: **Esso** Southampton to London Pipeline Project

Drawing title: **GENERAL ARRANGEMENT SHEET 124 REGULATION 5 (2)(O)**

Drawing status: **Fit for Stage Approval**

Scale	1:1250	DO NOT SCALE
Jacobs No.	B2325300	Rev
Client no.		C02

Drawing number: **B2325300-JAC-000-CIV-DRG-000624**

© Copyright 2019 Jacobs U.K. Limited. The concepts and information contained in this document are the property of Jacobs. Use or copying of this document in whole or in part without the written permission of Jacobs constitutes an infringement of copyright. Limitation: This drawing has been prepared on behalf of, and for the exclusive use of, the Client, and is subject to, and issued in accordance with, the provisions of the contract between Jacobs and the Client. Jacobs accepts no liability or responsibility whatsoever for, or in respect of, any use of, or reliance upon, this drawing by any third party.