

DETAIL OF WELD MESH SECURITY FENCE
(SCALE 1:10)

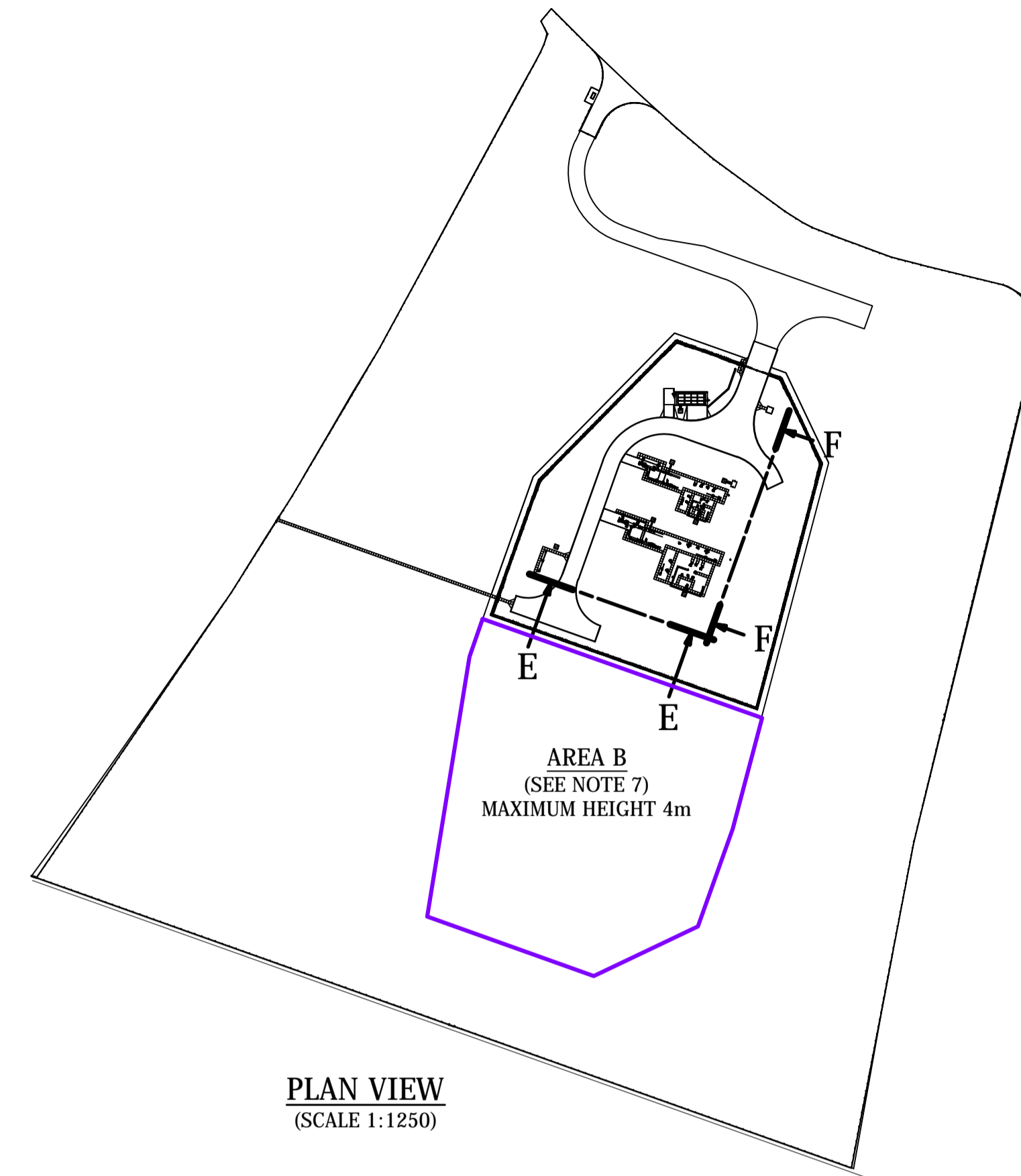

PLAN VIEW
(SCALE 1:1250)

NOTE

FOR CLARITY THE WELD MESH IS EXCLUDED FROM THE VIEWS BELOW

NOTES:

1. APPROPRIATE PLANTING LANDSCAPING WILL BE PROVIDED TO SCREEN THE SITE FROM PUBLIC VIEW SEE DRAWING 10-2574-PLN-01-0328.
2. ALL ABOVE GROUND PIPEWORK, VALVES AND INSTRUMENTATION BUILDING TO BE PAINTED OLIVE GREEN.
3. SECURITY FENCE TO BE 2.88m HIGH GALVANISED STEEL POSTS WITH WELD MESH INFILL. FENCE TOPPED WITH THREE STRANDS OF BARBED WIRE.
4. INSTALLATION GROUND FINISHED WITHIN SECURITY FENCE WILL BE STONE CHIPPINGS.
5. FOR CLARITY PLANTING AND LANDSCAPING NOT SHOWN ON THESE ELEVATIONS FOR TYPICAL TREE MIX AND SHRUB MIX CANOPY HEIGHTS SEE OTHER ELEVATION DRAWINGS 10-2574-GA-01-0317 AND 10-2574-GA-01-0305.
6. ALL DIMENSIONS SHOWN ARE MAXIMA.
7. AREA B OUTLINED IN PURPLE IS FOR 3 PIG TRAPS AND FUTURE CONNECTIONS, PLUS ASSOCIATED INFRASTRUCTURE, INCLUDING 2.88m HIGH SECURITY FENCE. THIS IS CONTROLLED BY REQUIREMENT 6.

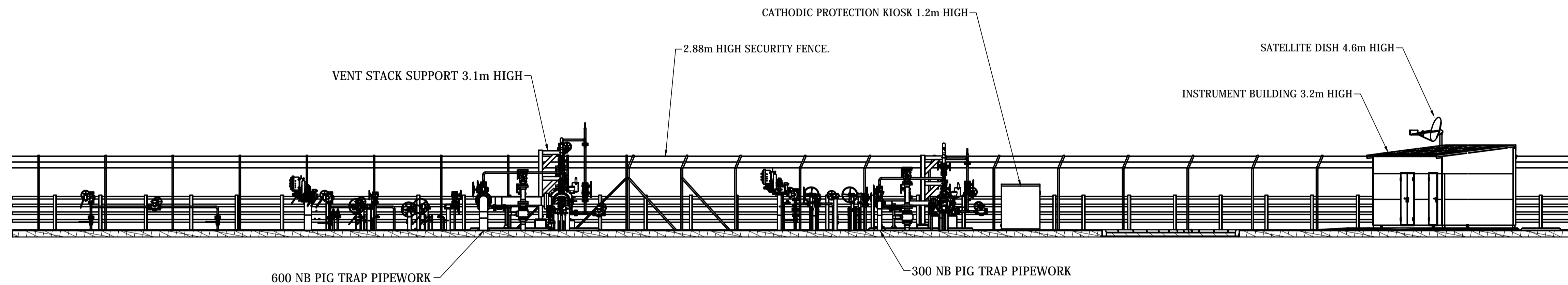

ELEVATION SECTION THROUGH F - F
(SCALE 1:100)

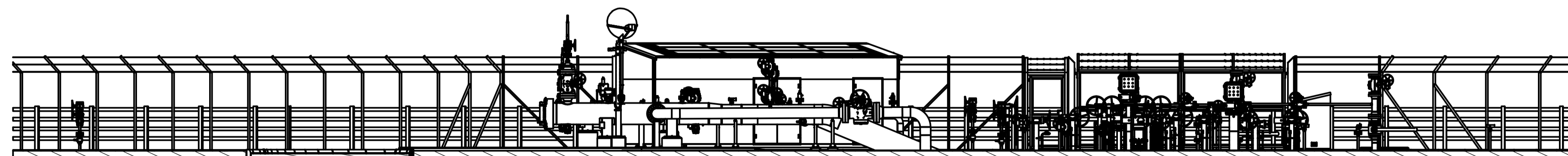

ELEVATION SECTION THROUGH E - E
(SCALE 1:100)

ALL LEVELS IN METRES
ALL DIMENSIONS IN MILLIMETRES
UNLESS OTHERWISE STATED

Co-financed by the European Union's European Energy Programme for Recovery.

CLIENT

nationalgrid

National Grid Carbon LTD
31 Homer Road
Solihull
West Midlands
B91 3LT

DRAWN	Dave Pulley
DATE	JUNE 2014
Tel : 01530 563000 Email: info@premtchtd.com www.premtechtd.com	

PROJECT

YORKSHIRE AND HUMBER
CARBON CAPTURE AND STORAGE
CROSS COUNTRY PIPELINE

TITLE

**CAMBLESFORTH MULTI-JUNCTION
ELEVATIONS (OPERATIONAL SITE)**

APFP REGULATION 5(2)(0)
PINS REFERENCE No: EN070001
DOCUMENT REFERENCE 2.29

SHEET	1	OF 1	SCALE	SEE DRG	A1
DRG No	10-2574-PLN-01-0325				ISSUE
					C

ISSUE	DATE	DRAWN	CHECKED	APPROVED	ISSUE	DATE	DRAWN	CHECKED	APPROVED	ISSUE	DATE	DRAWN	CHECKED	APPROVED	ISSUE	DATE	DRAWN	CHECKED	APPROVED	
AMENDMENT					AMENDMENT					AMENDMENT					AMENDMENT					
					C					B					A					
					24/05/15					MAR 2015					JUNE 2014					
					DEADLINE 8 SUBMISSION					DEADLINE 4 SUBMISSION					DCO SUBMISSION					
© National Grid Carbon Limited (2014) All rights reserved. No part of this work may be reproduced or used in any form (including storage by electronic means) without the written permission of National Grid Carbon Limited. Warning: Any unauthorised act in relation to the work may result in both a civil claim for damages and criminal prosecution.																				