

BOUNDARY OF LAND TAKE 1m OUTSIDE  
POST AND RAIL FENCE

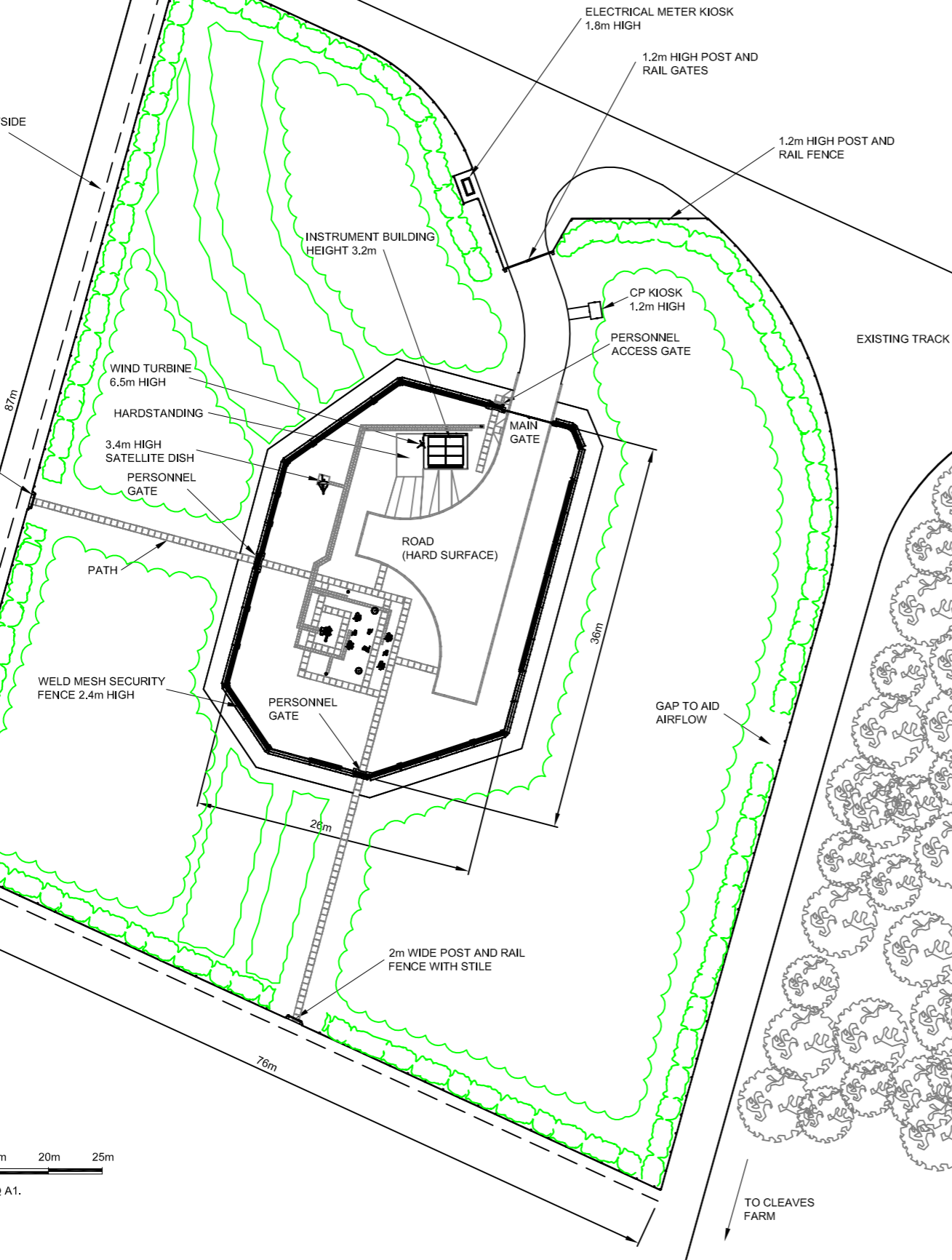

**NOTES**

1. ALL ABOVE GROUND PIPEWORK, VALVES AND INSTRUMENT BUILDING TO BE PAINTED OLIVE GREEN.
2. SECURITY FENCE TO BE 2.4m HIGH CONSTRUCTED OF GALVANISED STEEL POSTS WITH WELD MESH INFILL. FENCE TOPPED WITH THREE STRANDS OF BARBED WIRE.
3. INSTALLATION GROUND FINISH WITHIN SECURITY FENCE WILL BE STONE CHIPPINGS.
4. FOR DETAILS OF PROPOSED PLANTING SEE PLANTING DRAWING 10-2574-PLN-01-0330.
5. PARKING OF OPERATIONAL VEHICLES WITHIN THE AGI BOUNDARY FENCE WILL BE ON THE AGI ROAD SYSTEM.
6. ALL DIMENSIONS SHOWN ARE APPROXIMATE SAVE FOR THE OUTER AREA DIMENSIONS.

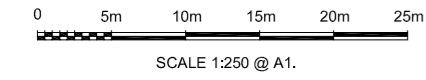

ALL MEASUREMENTS AND DIMENSIONS ARE IN METRES

| ISSUE     | DATE | DRAWN | CHECKED | APPROVED  | ISSUE | DATE | DRAWN | CHECKED   | APPROVED | ISSUE | DATE | DRAWN     | CHECKED | APPROVED | ISSUE | DATE      | DRAWN | CHECKED | APPROVED | ISSUE     | DATE | DRAWN | CHECKED | APPROVED       |   |           |         |    |    |
|-----------|------|-------|---------|-----------|-------|------|-------|-----------|----------|-------|------|-----------|---------|----------|-------|-----------|-------|---------|----------|-----------|------|-------|---------|----------------|---|-----------|---------|----|----|
| F         |      |       |         |           | E     |      |       |           |          | D     |      |           |         |          | C     |           |       |         |          | B         |      |       |         |                | A | JUNE 2014 | S.ROCKS | IB | JB |
| AMENDMENT |      |       |         | AMENDMENT |       |      |       | AMENDMENT |          |       |      | AMENDMENT |         |          |       | AMENDMENT |       |         |          | AMENDMENT |      |       |         | DCO SUBMISSION |   |           |         |    |    |

Background reproduced from Ordnance Survey Data, with the permission of the Controller of Her Majesty's Stationery Office. CROWN COPYRIGHT RESERVED. (National Grid Carbon Limited - 100055005)

DRAWN S.ROCKS  
DATE JUNE 2014  
Tel: 01530 563000  
Email: info@premtchtd.com  
www.premtechtd.com

**KEY**

- APPROXIMATE POSITION OF EXISTING HEDGING
- APPROXIMATE POSITION OF EXISTING TREES
- INDICATIVE PLANTING**
- PROPOSED SHRUB MIX
- PROPOSED TREE AND SHRUB MIX
- PROPOSED NEW HEDGING

Co-financed by the European Union's European Energy Programme for Recovery.

© National Grid Carbon Limited (2014)  
All rights reserved. No part of this work may be reproduced or used in any form (including storage by electronic means) without the written permission of National Grid Carbon Limited.  
Warning: Any unauthorised act in relation to the work may result in both a civil claim for damages and criminal prosecution.

**nationalgrid**

National Grid Carbon LTD  
31 Homer Road  
Solihull  
West Midlands  
B91 3LT

PROJECT YORKSHIRE AND HUMBER  
CCS CROSS COUNTRY PIPELINE  
CROSS COUNTRY PIPELINE

TITLE SKERNE BLOCK VALVE  
PLANNING ARRANGEMENT  
APFP REGULATION 5(2)(0)  
PINS REFERENCE No: EN070001  
DOCUMENT REFERENCE 2.46

SHEET 1 OF 1 SCALE 1:250 @ A1 A1

DRG No 10-2574-GA-01-0325 ISSUE A