

PUMP BUILDINGS LOCATION

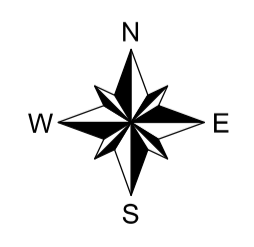
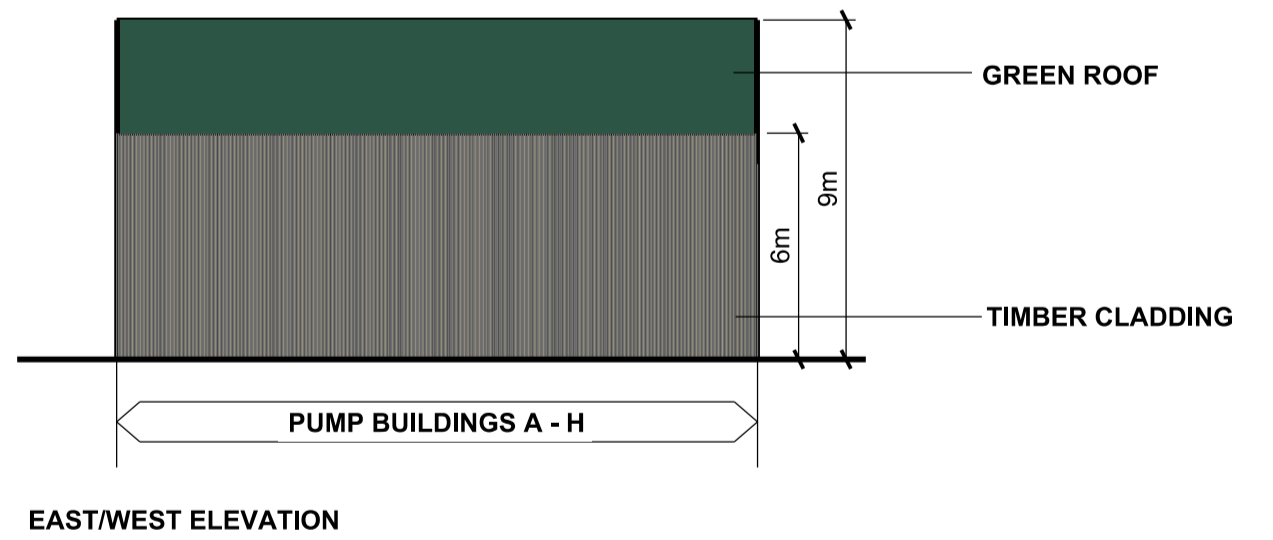
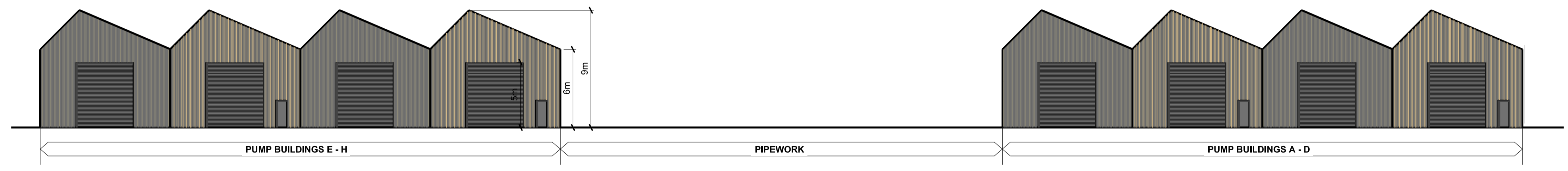
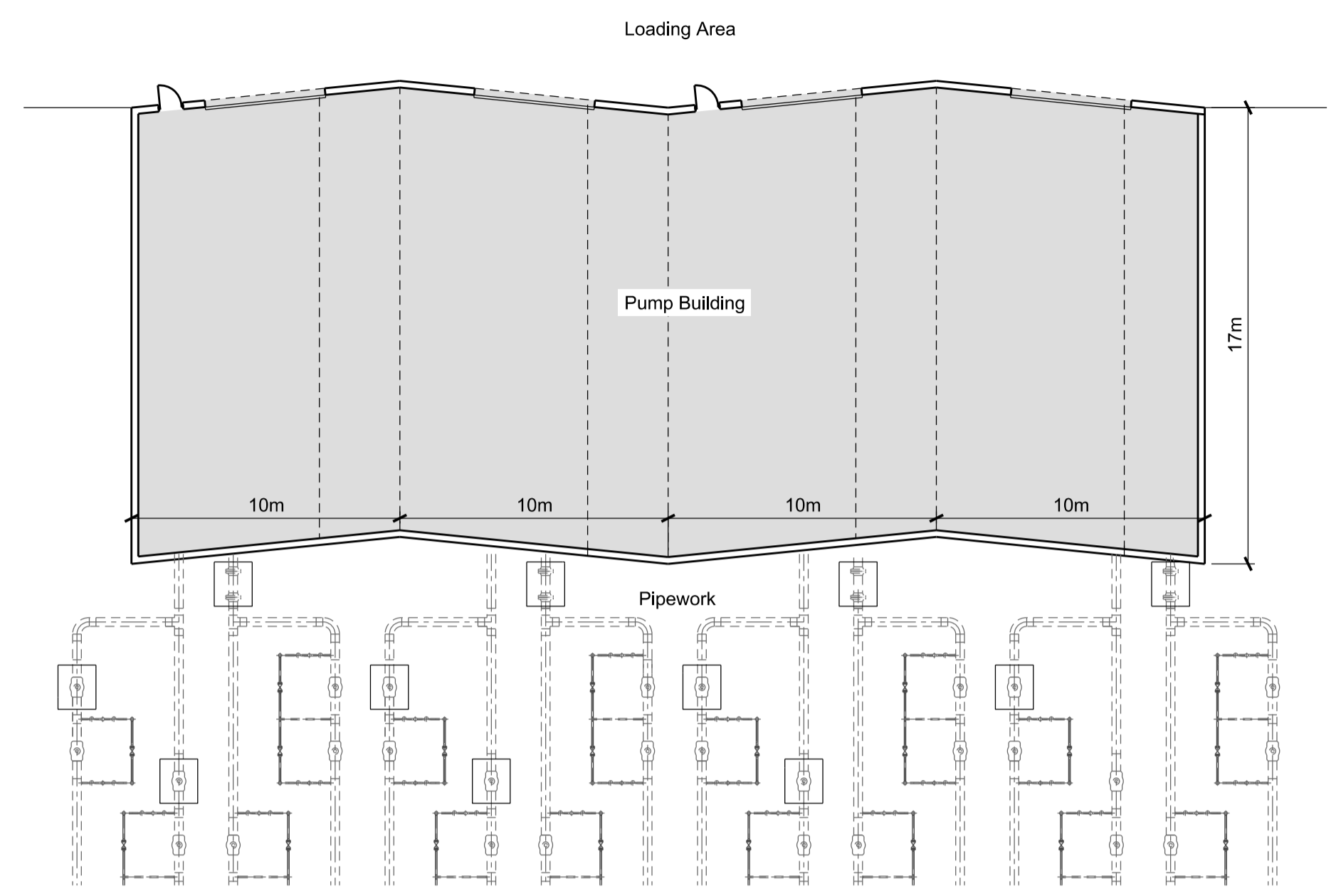

CONSULTANT

AECOM
 1 New York Street
 MANCHESTER, M1 4HD
 +44 (0) 131 601 1700 tel
 +44 (0) 161 601 1799 fax
 www.aecom.com

NOTES:

1. This layout is illustrative as the details for the layout, scale, external appearance and planting are to be submitted and approved under requirement (x) of schedule 3 of the DCO.
2. The dimensions and levels given here are indicative, and are within the parameters set for the development of the Pumping Station.

The drawing has been prepared for the use of AECOM. It may not be used, modified, reproduced or relied upon by third parties, except as agreed by AECOM. AECOM accepts no responsibility, and disclaims any liability whatsoever, to any party that uses or relies on this drawing without AECOM's express written consent. Do not scale the drawing. All measurements must be obtained from the stated dimensions.

Background Mapping information has been reproduced from the Ordnance Survey map by permission of Ordnance Survey on behalf of The controller of Her Majesty's Stationery Office.
 ©Crown Copyright Ordnance Survey.
 National Grid Carbon Limited 100055005

DRAWN	AG
DATE	JUNE 2014
ISSUED FOR DCO SUBMISSION	

CLIENT

31 Homer Road
 Solihull
 West Midlands
 B91 3LT

PROJECT YORKSHIRE AND HUMBER
 CARBON CAPTURE AND STORAGE
 CROSS COUNTRY PIPELINE

TITLE

**BARMSTON PUMPING STATION
 PUMPING BUILDINGS A-H**

APFP REGULATION 5(2)(c)
 PINS REFERENCE No: EN070001
 DOCUMENT REFERENCE 2.11

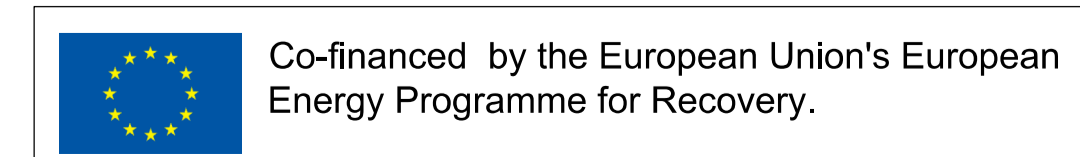

SHEET	3 OF 7	SCALE	1:200@A1	A1
DRG No	10-2574-PLN-01-0342			ISSUE
				A