

ISO A1 594mm x 841mm

DRG No 10-257-PLN-01-0341



CONSULTANT  
AECOM  
1 New York Street  
MANCHESTER, M1 4HD  
+44 (0) 131 601 1700 tel  
+44 (0) 161 601 1799 fax  
www.aecom.com

NOTES:  
1. This layout is illustrative as the details for the layout, scale, external appearance and planting are to be submitted and approved under requirement 5 of schedule 3 of the DCO.

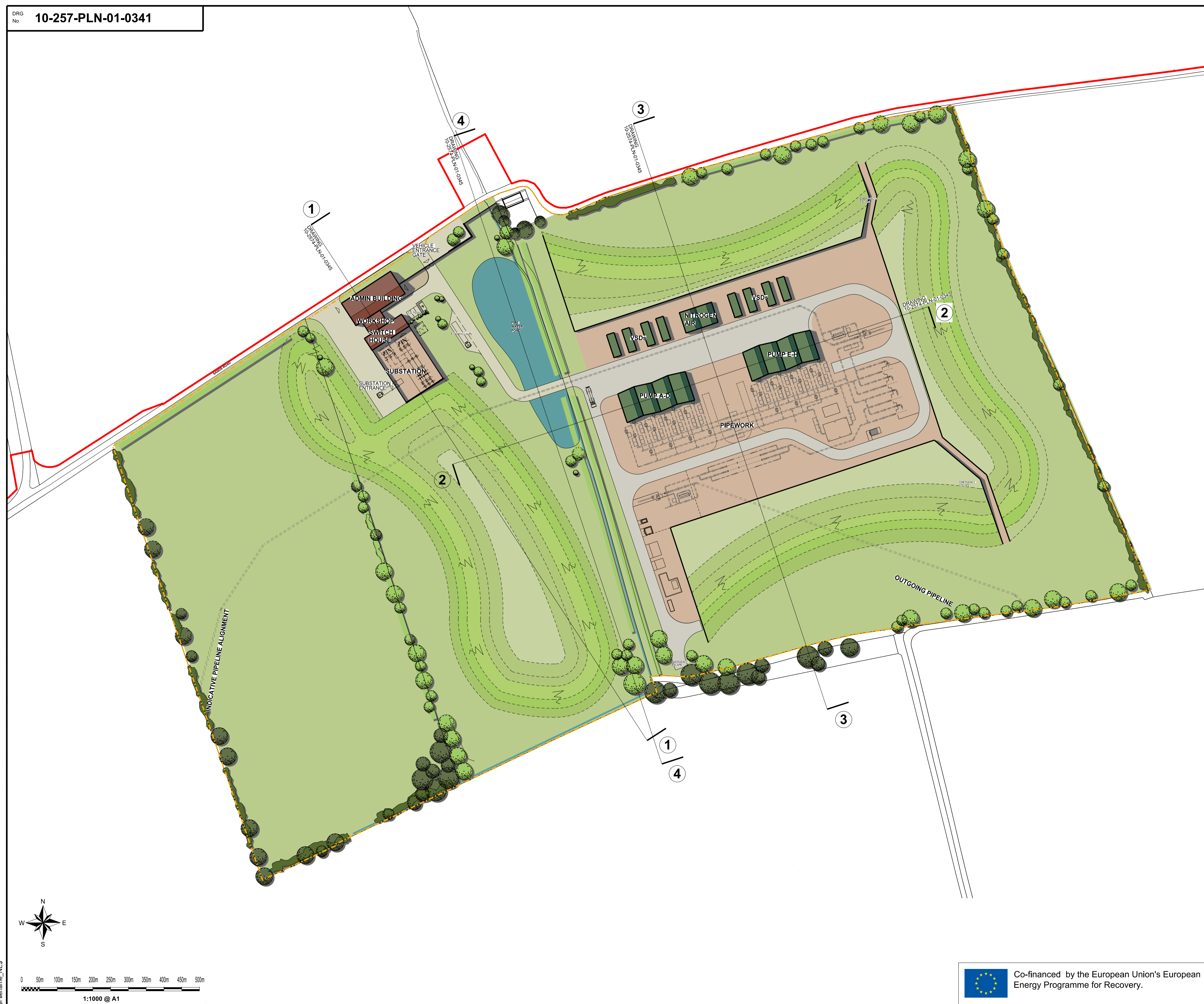

--- Site Boundary  
--- Application Area  
Background Mapping information has been reproduced from the Ordnance Survey map by permission of Ordnance Survey on behalf of The controller of Her Majesty's Stationery Office. ©Crown Copyright Ordnance Survey, National Grid Carbon Limited 100055005

DRAWN	AG
DATE	JUNE 2014
ISSUED FOR DCO SUBMISSION	

CLIENT  
**nationalgrid**  
31 Homer Road  
Solihull  
West Midlands  
B91 3LT

PROJECT YORKSHIRE AND HUMBER  
CARBON CAPTURE AND STORAGE  
CROSS COUNTRY PIPELINE

TITLE  
**BARMSTON PUMPING STATION**  
Illustrative Site Layout  
APFP REGULATION 5(2)(a)  
PINS REFERENCE No: EN070001  
DOCUMENT REFERENCE 2.10

SHEET	2 OF 7	SCALE	1:1000@A1	A1
DRG No	10-257-PLN-01-0341			ISSUE <b>A</b>

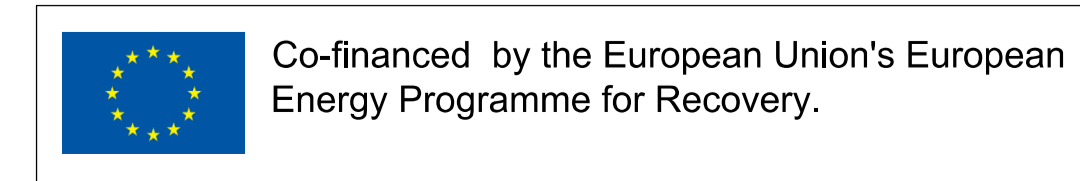
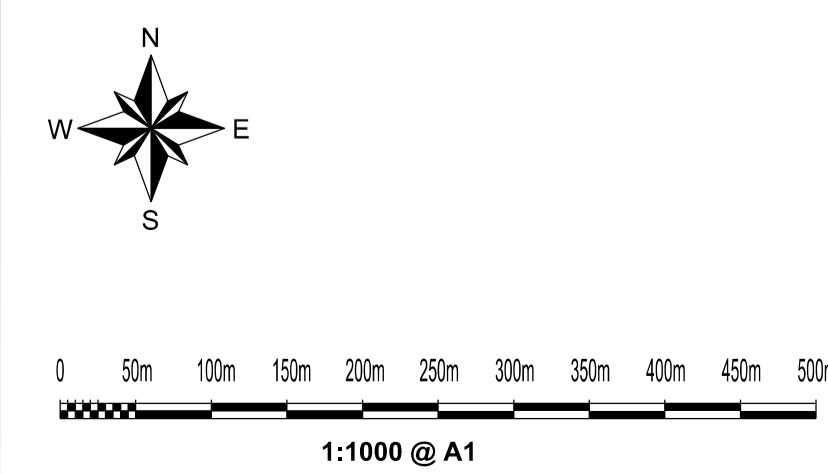

\\Last\_Saved\_Last\_Plotter\_NES  
S:\Filename\_NES

Printed on 100% Post-Consumer Recycled Content Paper

This drawing has been prepared for the use of AECOM's client. It may not be used, modified, reproduced or read upon by third parties, except as agreed by AECOM in writing. AECOM accepts no responsibility, and denies any liability whatsoever, to any party that uses or relies on this drawing without AECOM's express written consent. Do not scale this document. All measurements must be obtained from the stated dimensions.