

Guide to the Application

National Grid (Richborough Connection Project) Order

Regulation 5(2)(q) of the

Infrastructure Planning (Applications: Prescribed Forms and Procedure)

Regulations 2009 and

TEN-E Regulation EU347/2013

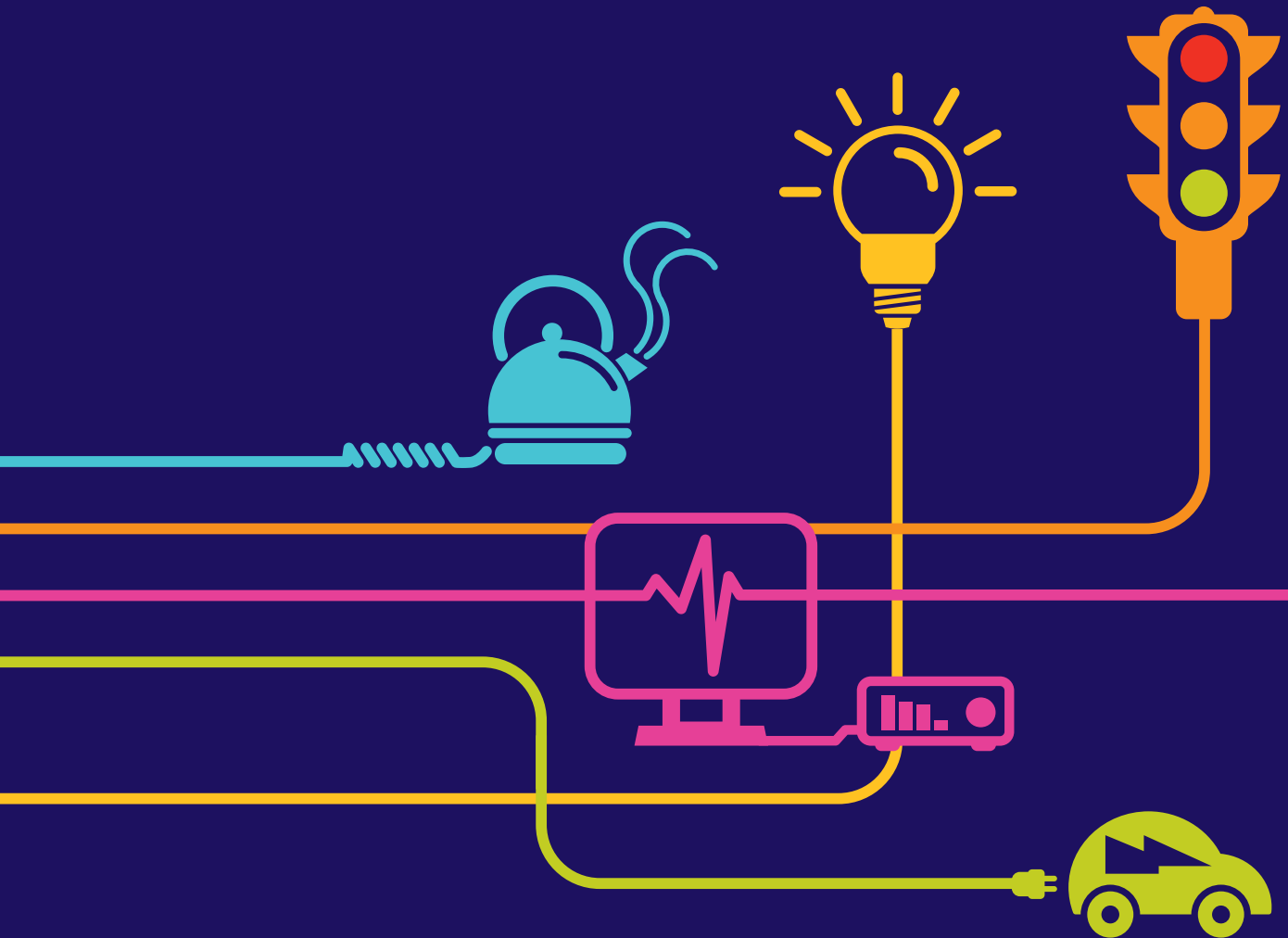

Richborough Connection Project

Volume 1

Document 1.1 Guide to the Application

National Grid
National Grid House
Warwick Technology Park
Gallows Hill
Warwick
CV34 6DA

Final

January 2016

Introduction

This document provides a guide to National Grid's Richborough Connection Project Development Consent Order application and which document version is the most up to date.

This is a live document and will be updated when updates or revisions to existing documents are made and new documents are submitted to the Planning Inspectorate

Master Document List

The master document list table commences on page 2 and provides a full list of all the documents submitted to date, indicating either the latest revision (if applicable) or when a new document was submitted.

For ease of navigation these documents are grouped by volumes as follows (note the colours continue throughout on the document covers):

Volume	This volume
1. Application Information	provides details of the specific application information required by the Planning Inspectorate
2. Draft Development Consent Order	outlines the legal powers we are seeking from the Government to build the proposed connection
3. Compulsory Acquisition Information	provides evidence of why we may require legal powers of compulsory acquisition
4. Plans and Drawings	contains the plans which show where we propose to undertake the work
5. Environmental Information	shows how we assessed the potential impact on the environment
6. Consultation Report	provides details of the pre-application consultation that we have undertaken on the project
7. Other Documents	includes additional documents produced for the application submission

Submissions Made to the Planning Inspectorate								
The table below identifies the associated electronic files for the documents produced for submission. This is a live document and will be updated when updates or revisions to existing documents are made and new documents are submitted to the Planning Inspectorate. The left hand column of this table identifies the volume and title of the document. The remaining columns, if applicable, indicate when the latest version was produced.								
Volume	Main Submission January 2016	Date to be added if document updated.	Date to be added if document updated.	Date to be added if document updated.	Date to be added if document updated.	Date to be added if document updated.	Date to be added if document updated.	Date to be added if document updated.
1. Application Information	1.1 Navigation Document							
	1.2 Application Letter							
	1.3 Application Form							
	1.4 Guide to the Application							
	1.5 Glossary							
	2. Draft Development Consent Order	2.1 Draft Development Consent Order						
2.2 Explanatory Memorandum								
3. Compulsory Acquisition Information	3.1 Statement of Reasons							
	3.2 Funding Statement							
	3.3 (Part 1 of 3) Book of Reference							
	3.3 (Part 2 of 3) Book of Reference							
	3.3 (Part 3 of 3) Book of Reference							
4. Plans and Drawings	4.1 Location Plan							
	4.2 Land Affected Plans							
	4.3 Land Plans							
	4.4 Extinguishment of Easements, Servitudes and Other Private Rights Plans							
	4.5 Special Category Land Plans and Crown Land Plans							
	4.6 Works Plans							
	4.7 Access, Rights of Way and Public Rights of Navigation Plans							
	4.8 Traffic Regulation Order Plans							
	4.9 Environmental Features – Statutory or Non-Statutory Sites or Features of Nature Conservation							
	4.10 Habitats of Protected Species, Important Habitats or Other Diversity Features and Waterbodies in a River Basin Management Plan - Plans							
	4.11 CONFIDENTIAL: Habitats of Protected Species: Location of Badger Setts Plans							
	4.12 Heritage Designation Plans							
	4.13 Trees and Hedgerows to be Removed or Managed Plans							
	4.14 Design Drawings							
	4.15 Typical Construction Details							
5. Environmental Statement	5.1 Environmental Statement - Non Technical Summary							
	5.2 (Part 1 of 2) Environmental Statement - Chapters 1 - 10							
	5.2 (Part 2 of 2) Environmental Statement - Chapters 11 - 16							
	5.3 Environmental Statement - Figures							

Volume	Main Submission January 2016	Date to be added if document updated.	Date to be added if document updated.	Date to be added if document updated.	Date to be added if document updated.	Date to be added if document updated.	Date to be added if document updated.	Date to be added if document updated.
	5.3.1 Environmental Statement - Chapter 1 Figures							
	5.3.2 Environmental Statement - Chapter 2 Figures							
	5.3.3 Environmental Statement - Chapter 3 Figures							
	5.3.4 Environmental Statement - Chapter 4 Figures (NO FIGURES)							
	5.3.5 Environmental Statement - Chapter 5 Figures							
	5.3.6 Environmental Statement - Chapter 6 Figures							
	5.3.7 Environmental Statement - Chapter 7 Figures							
	5.3.7 (1 of 7) Environmental Statement Figures 7.1 to 7.7							
	5.3.7 (2 of 7) Environmental Statement Figure 7.8 - Photomontage viewpoint location plan							
	5.3.7 (3 of 7) Environmental Statement Figure 7.9.1-7.9.10 - A3 Verified photomontages Section A							
	5.3.7 (4 of 7) Environmental Statement Figure 7.9.11-7.9.18 - A3 Verified photomontages Section B							
	5.3.7 (5 of 7) Environmental Statement Figure 7.9.19 – 7.9.25 - A3 Verified photomontages Section C							
	5.3.7 (6 of 7) Environmental Statement Figure 7.9.26 – 7.9.32 - A3 Verified photomontages Section D							
	5.3.7 (7 of 7) Environmental Statement Figures 7.10 to 7.15							
	5.3.8 Environmental Statement - Chapter 8 Figures							
	5.3.9 Environmental Statement - Chapter 9 Figures							
	5.3.10 Environmental Statement - Chapter 10 Figures							
	5.3.11 Environmental Statement - Chapter 11 Figures							
	5.3.12 Environmental Statement - Chapter 12 Figures							
	5.3.13 Environmental Statement - Chapter 13 Figures							
	5.3.14 Environmental Statement - Chapter 14 Figures							
	5.3.15 Environmental Statement - Chapter 15 Figures							
	5.3.16 Environmental Statement - Chapter 16 Figures (NO FIGURES)							
	5.4 Environmental Statement - Appendices							
	5.4.1A PINS Scoping Opinion (September 2014)							
	5.4.1B Response to PINS Scoping Opinion							
	5.4.2A Overview of Technology Options							
	5.4.2B Figure Showing North and South Route Corridor Options							
	5.4.2C Figure Showing North Corridor Sub-options							
	5.4.2D Proposed South East Water Reservoir - Route Options Appraisal							
	5.4.3A Pylon Information							
	5.4.3B Embedded Environmental Measures Schedule (Confidential Information Removed)							

Volume	Main Submission January 2016	Date to be added if document updated.	Date to be added if document updated.	Date to be added if document updated.	Date to be added if document updated.	Date to be added if document updated.	Date to be added if document updated.	Date to be added if document updated.
5. Environmental Information	5.4.3C Construction Environmental Management Plan							
	5.4.3D Outline Waste Management Plan							
	5.4.3E Biodiversity Mitigation Strategy (Confidential Information Removed)							
	5.4.3F Archaeological Mitigation Written Scheme of Investigation							
	5.4.3G Construction Traffic Management Plan							
	5.4.3H Public Rights of Way Management Plan							
	5.4.3I Arboricultural Impact Assessment							
	5.4.3J Indicative Construction Programme							
	5.4.4 (NO APPENDICES)							
	5.4.5A Certificate of Conformity							
	5.4.6A Landscape Methodology							
	5.4.6B Published Landscape Character Assessment Extracts							
	5.4.6C Landscape Character Field Survey Sheet							
	5.4.6D NBS Landscape Specification for Planting							
	5.4.7A Visual Methodology							
	5.4.7B Holford Rules and Visual Amenity Principles							
	5.4.7C Visual Impact Assessment Tables							
	5.4.7D Method for the production of Verified Photomontages							
	5.4.8A Archaeological Desk-based Assessment							
	5.4.8B Gazetteer of Heritage Assets							
	5.4.8C Results of Step 1 Appraisal of Change to Setting							
	5.4.8D Summary Assessment of Direct Effects on Non-designated Heritage Assets							
	5.4.9A Evaluation of Receptors							
	5.4.9B Environmental Changes and Zones of Influence							
	5.4.9C Justification for Defining Zones of Influence							
	5.4.9D Glossary of Scientific Names							
	5.4.9E Extended Phase 1 Habitat Survey Report							
	5.4.9F Bat Survey Report							
	5.4.9G CONFIDENTIAL: Badger Survey Report							
	5.4.9H Dormice Survey Report							
5.4.9I Great Crested Newt Survey Report								
5.4.9J Hedgerow Survey Report								
5.4.9K Invertebrate Survey Report								
5.4.9L Reptile Survey Report								

Volume	Main Submission January 2016	Date to be added if document updated.	Date to be added if document updated.	Date to be added if document updated.	Date to be added if document updated.	Date to be added if document updated.	Date to be added if document updated.	Date to be added if document updated.	
5.4	5.4.9M Water Vole and Otter Survey Report								
	5.4.9N Breeding Bird Survey Report								
	5.4.9O(i) Non-Breeding Bird Survey Report 2012-2014								
	5.4.9O(ii) Non-Breeding Bird Survey Report 2014-2015								
	5.4.9P Bird Collision Risk/Bird Flight Assessment								
	5.4.9Q CONFIDENTIAL: Ornithology - Schedule 1 Bird Report								
	5.4.10A Transport Assessment								
	5.4.11A Construction Noise Calculations								
	5.4.11B Night-time Background Noise Measurements								
	5.4.11C Operational Noise Assessment								
	5.4.11D Meteorological Office Average Rainfall Charts								
	5.4.11E Overhead Line Noise Modelling								
	5.4.12A Dust Risk Assessment								
	5.4.13A Flood Risk Assessment								
	5.4.13B Supporting Water Quality Baseline Information								
	5.4.14A Land Contamination Desk Study								
	5.4.14B Mineral Planning Report								
	5.4.14C Soil Associations and Agricultural Land Classification								
	5.4.14D Natural Geohazards								
	5.4.15A Socio-economic Assessment Tables								
	5.4.16 (NO APPENDICES)								
	5.5 (Part 1 of 2) No Significant Effects Report (Habitat Regulations Assessment Screening)								
	5.5 (Part 2 of 2) No Significant Effects Report (Habitat Regulations Assessment Screening)								
	5.6 Statement of Statutory Nuisance								
	5.7 Electric and Magnetic Fields Report								
	5.8 Landscape and Habitat Enhancement Scheme								
	6. Consultation Report	6.1 Consultation Report							
		6.2 (Part 1 of 2) Consultation Report Appendices 1 - 22							
		6.2 (Part 2 of 2) Consultation Report Appendices 23 - 40							
	7. Other Reports	7.1 Planning Statement							
		7.2 Details of other Consents and Licences							
		7.3 Need Case							
7.4 Strategic Options Report									
7.5 Route Corridor Study									

Volume	Main Submission January 2016	Date to be added if document updated.	Date to be added if document updated.	Date to be added if document updated.	Date to be added if document updated.	Date to be added if document updated.	Date to be added if document updated.	Date to be added if document updated.
7.6	Preferred Connection Option and Route Corridor Report							
7.7	Connections Options Report							
7.8	Pylon Design Options Report							

Contact us



Visit our project website:

www.richboroughconnection.co.uk



Send an email to:

richboroughconnection@communitycomms.co.uk



Write to our freepost address at:

FREEPOST RICHBCONNECTION



Call our freephone number:

0800 157 7878



Follow us on Twitter:

@NGRichborough
