

DOCUMENT 5.16.1.8

Pentir Substation  
Chapter 16 – Figure 8

National Grid (North Wales Connection Project)

*Regulation 5(2)(a) including (l) and (m) of the Infrastructure Planning  
(Applications: Prescribed Forms and Procedure) Regulations 2009*

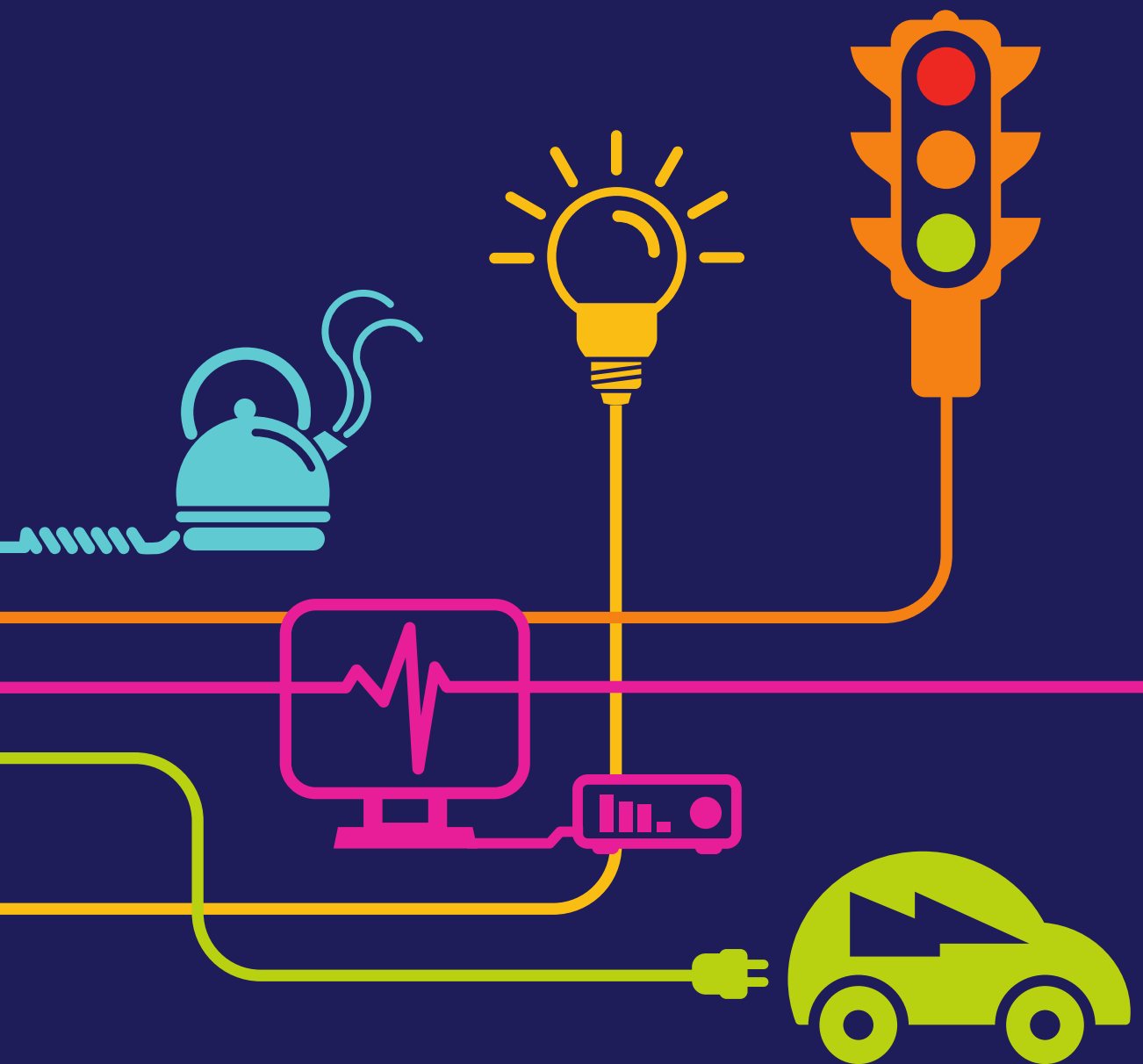

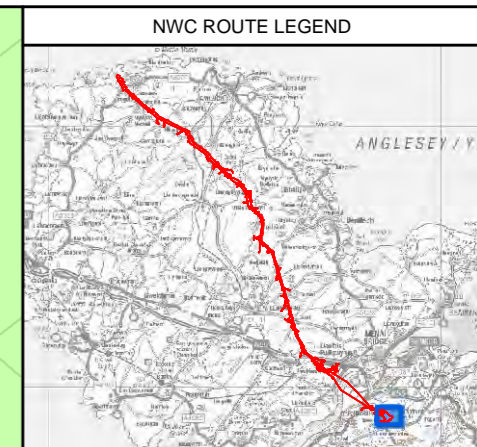
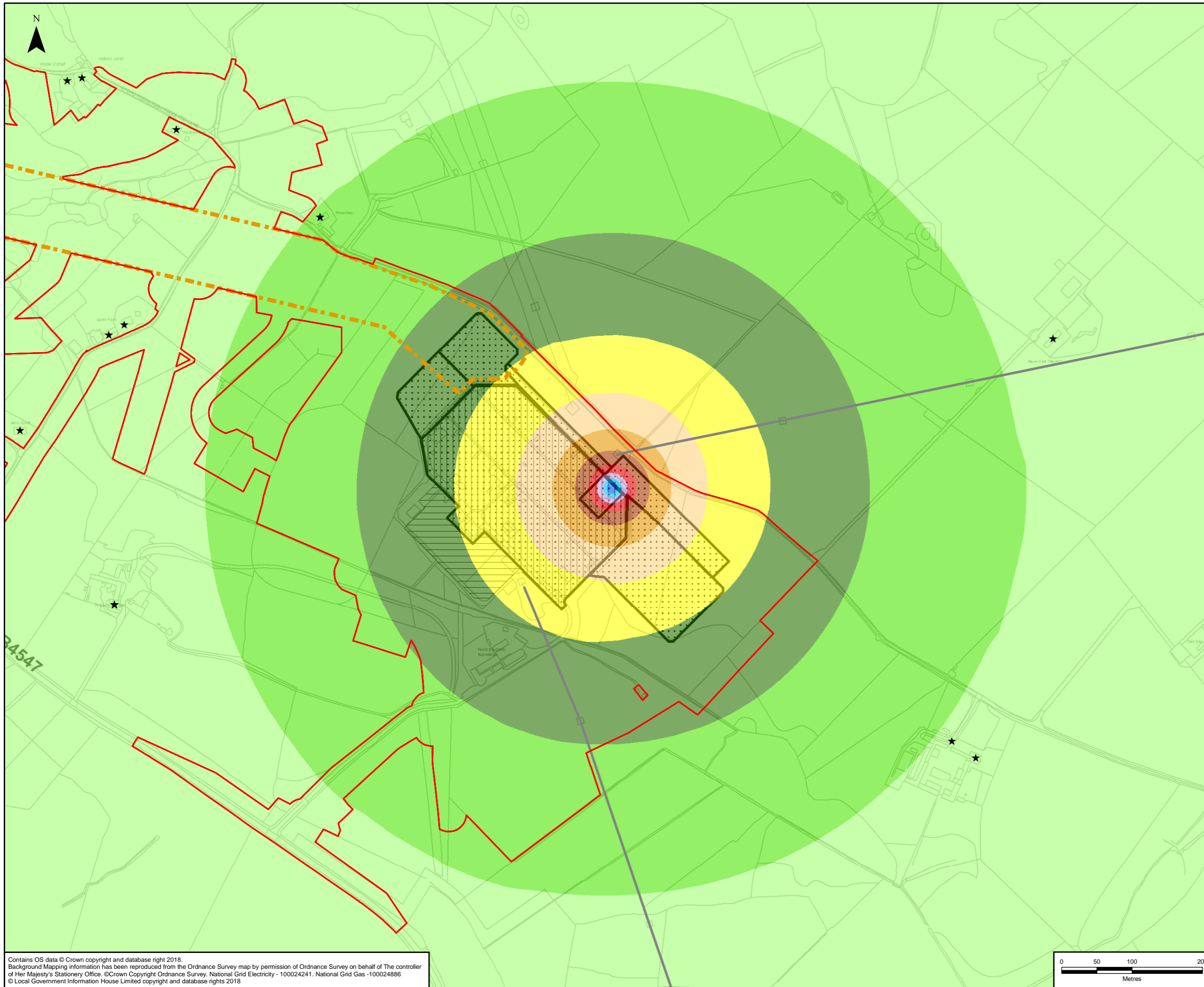

**LEGEND**

- ORDER LIMITS
- ABOVE GROUND LIMIT OF DEVIATION (LOD)
- BELOW GROUND LIMIT OF DEVIATION (LOD)
- SECTION CUTLINES
- ★ RECEPTORS
- EXISTING 400KV OVERHEAD LINE
- PROPOSED SUBSTATION EXTENSION FOOTPRINT
- EXISTING 132KV OUTDOOR SUBSTATION
- EXISTING NATIONAL GRID 400KV SUBSTATION FOOTPRINT

**SPECIFIC NOISE LEVEL, LAeq,T dB**

- BELOW 20
- 20 TO 25
- 25 TO 30
- 30 TO 35
- 35 TO 40
- 40 TO 45
- 45 TO 50
- 50 TO 55
- 55 TO 60
- 60 TO 65
- 65+

|     |            |                         |     |     |     |
|-----|------------|-------------------------|-----|-----|-----|
| A   | 26/07/2018 | ENVIRONMENTAL STATEMENT | JB  | JB  | RM  |
| Rev | Date       | Description             | GIS | Chk | App |

**nationalgrid**

Scheme: NORTH WALES CONNECTION PROJECT

Document Number: 5.16.1.8

Document Title: FIGURE 16.8  
PENTIR SUBSTATION (NEW SHUNT REACTOR)  
SECTION F

|                |            |          |            |           |            |
|----------------|------------|----------|------------|-----------|------------|
| Creator:       | Date:      | Checker: | Date:      | Approver: | Date:      |
| JB             | 26/07/2018 | JB       | 26/07/2018 | RM        | 26/07/2018 |
| Document Type: | Scale:     | Format:  | Sheets:    | Rev:      |            |
| FIGURE         | 1:5,000    | A3       | 1 of 1     | A         |            |

Contains OS data © Crown copyright and database right 2018.  
Background Mapping Information has been reproduced from the Ordnance Survey map by permission of Ordnance Survey on behalf of The controller of Her Majesty's Stationery Office. ©Crown Copyright Ordnance Survey, National Grid Electricity - 100024241. National Grid Gas - 100024886 © Local Government Information House Limited copyright and database rights 2018

