

DOCUMENT 5.7.1.1

Landscape Constraints Overview

Chapter 7 – Figure 1

National Grid (North Wales Connection Project)

Regulation 5(2)(a) including (l) and (m) of the Infrastructure Planning (Applications: Prescribed Forms and Procedure) Regulations 2009

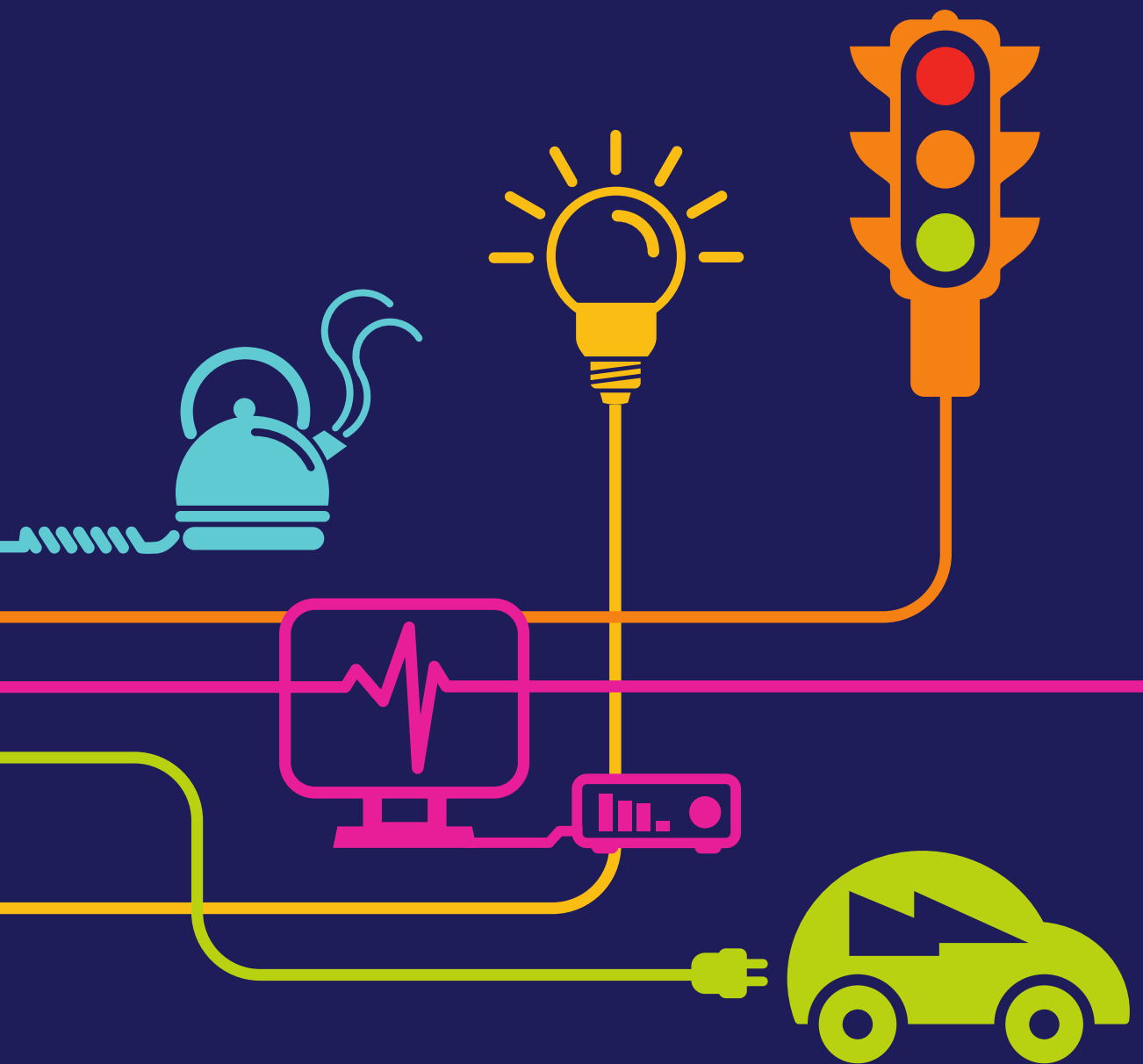



HOLYHEAD to
Dublin 3 hrs
Dublin 2 hrs

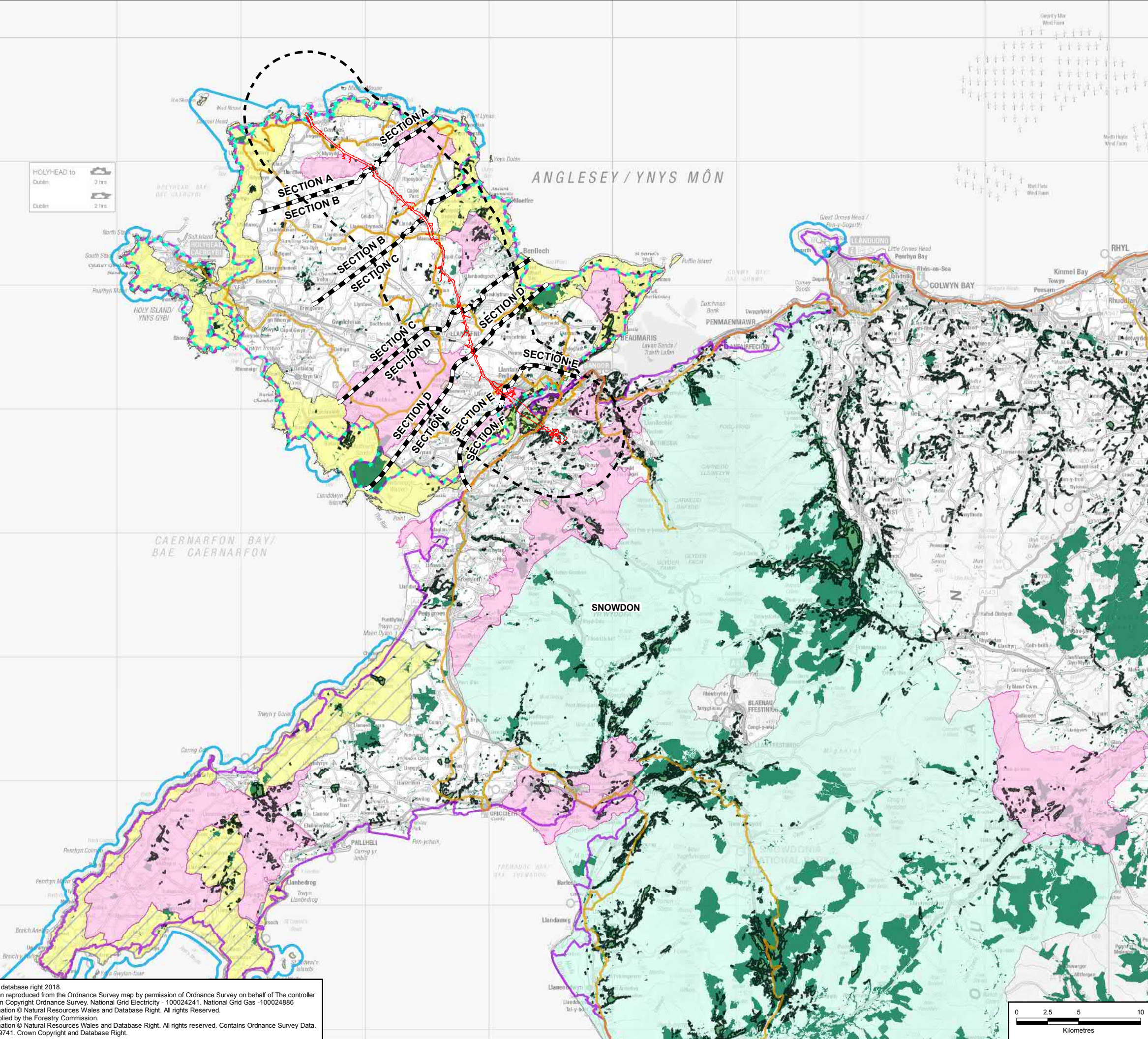

NWC ROUTE LEGEND

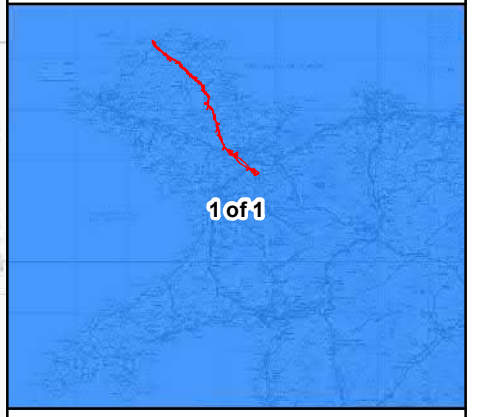

1 of 1

LEGEND

- ORDER LIMITS - OPTION A
- SECTION OUTLINES
- 5KM STUDY AREA
- LLYN AREA OF OUTSTANDING NATURAL BEAUTY
- ANGLESEY AREA OF OUTSTANDING NATURAL BEAUTY
- SNOWDONIA NATIONAL PARK
- SPECIAL LANDSCAPE AREA
- ISLE OF ANGLESEY COASTAL PATH
- WALES COAST PATH
- NATIONAL CYCLE ROUTES
- REGISTERED PARKS AND GARDENS (RPG)
- RPG - ESSENTIAL SETTING
- ANCIENT WOODLAND
- NATIONAL FOREST INVENTORY
- HERITAGE COAST

A	26/07/2018	ENVIRONMENTAL STATEMENT	JB	RG	SG
Rev	Date	Description	GIS	Chk	App



Scheme: NORTH WALES CONNECTION PROJECT

Document Number: 5.7.1.1

Document Title: FIGURE 7.1 LANDSCAPE CONSTRAINTS OVERVIEW OPTION A

Creator:	Date:	Checker:	Date:	Approver:	Date:
JB	26/07/2018	RG	26/07/2018	SG	26/07/2018
Document Type:	Scale:	Format:	Sheets:	Rev:	
FIGURE	1:300,000	A3	1 of 1 Option A	A	

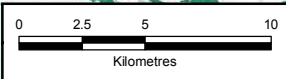

Contains OS data © Crown copyright and database right 2018.
Background Mapping information has been reproduced from the Ordnance Survey map by permission of Ordnance Survey on behalf of The controller of Her Majesty's Stationery Office. © Crown Copyright Ordnance Survey. National Grid Electricity - 100024241. National Grid Gas - 100024886
Contains Natural Resources Wales information © Natural Resources Wales and Database Right. All rights reserved.
Contains, or is based on, information supplied by the Forestry Commission.
Contains Natural Resources Wales information © Natural Resources Wales and Database Right. All rights reserved. Contains Ordnance Survey Data.
Ordnance Survey Licence number 100019741. Crown Copyright and Database Right.



HOLYHEAD to
Dublin 3 hrs
Dublin 2 hrs

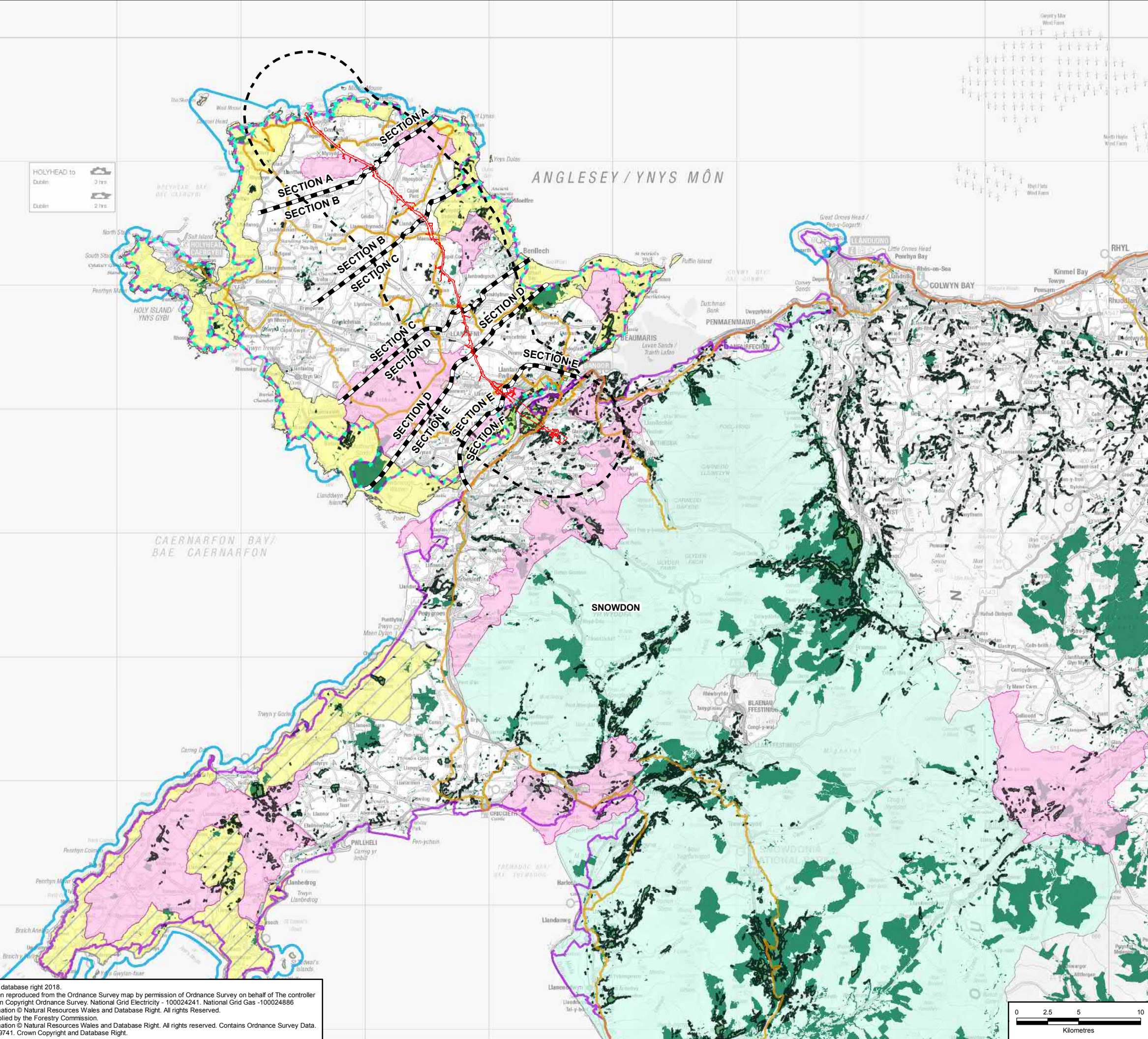

NWC ROUTE LEGEND

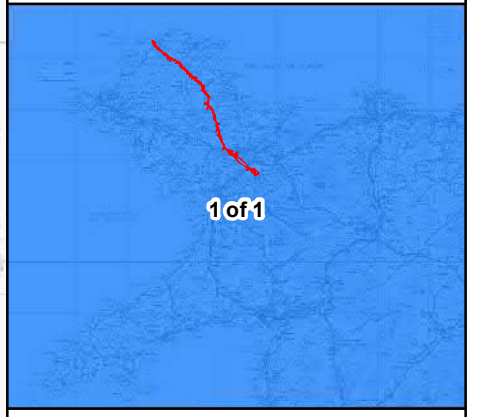

LEGEND

- ORDER LIMITS - OPTION B
- SECTION OUTLINES
- 5KM STUDY AREA
- LLYN AREA OF OUTSTANDING NATURAL BEAUTY
- ANGLESEY AREA OF OUTSTANDING NATURAL BEAUTY
- SNOWDONIA NATIONAL PARK
- SPECIAL LANDSCAPE AREA
- ISLE OF ANGLESEY COASTAL PATH
- WALES COAST PATH
- NATIONAL CYCLE ROUTES
- REGISTERED PARKS AND GARDENS (RPG)
- RPG - ESSENTIAL SETTING
- ANCIENT WOODLAND
- NATIONAL FOREST INVENTORY
- HERITAGE COAST

A	26/07/2018	ENVIRONMENTAL STATEMENT	JB	RG	SG
Rev	Date	Description	GIS	Chk	App



Scheme: NORTH WALES CONNECTION PROJECT

Document Number: 5.7.1.1

Document Title: FIGURE 7.1 LANDSCAPE CONSTRAINTS OVERVIEW OPTION B

Creator:	Date:	Checker:	Date:	Approver:	Date:
JB	26/07/2018	RG	26/07/2018	SG	26/07/2018
Document Type:	Scale:	Format:	Sheets:	Rev:	
FIGURE	1:300,000	A3	1 of 1 Option B	A	

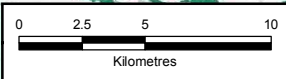

Contains OS data © Crown copyright and database right 2018.
Background Mapping information has been reproduced from the Ordnance Survey map by permission of Ordnance Survey on behalf of The controller of Her Majesty's Stationery Office. © Crown Copyright Ordnance Survey. National Grid Electricity - 100024241. National Grid Gas - 100024886
Contains Natural Resources Wales information © Natural Resources Wales and Database Right. All rights reserved.
Contains, or is based on, information supplied by the Forestry Commission.
Contains Natural Resources Wales information © Natural Resources Wales and Database Right. All rights reserved. Contains Ordnance Survey Data.
Ordnance Survey Licence number 100019741. Crown Copyright and Database Right.