



Morecambe Offshore Windfarm: Generation Assets Development Consent Order Documents

Volume 4

Consultation Report Appendices Part 3 (E to H)

PINS Document Reference: 4.1.3

APFP Regulation: 5(2)(q)

Rev 01

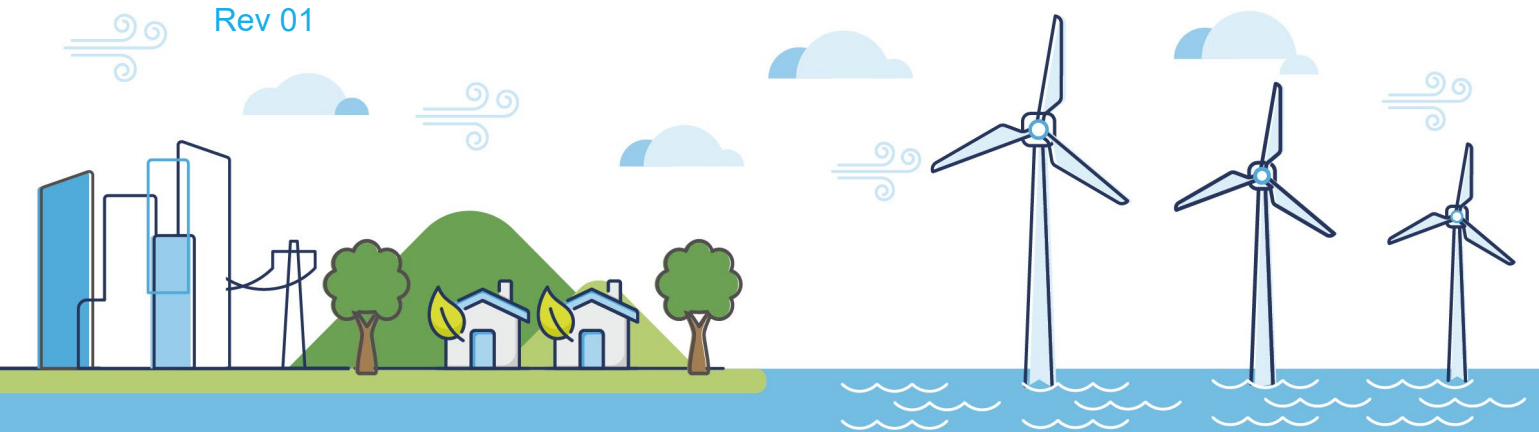

Document History

Doc No	MOR001-FLO-CON-STK-RPT-0003	Rev	01
Alt Doc No	N/A		
Document Status	Approved for Use	Doc Date	May 2024
PINS Doc Ref	4.1.3	APFP Ref	5(2)(q)

Rev	Date	Doc Status	Originator	Reviewer	Approver	Modifications
01	May 2024	Approved for Use	Camargue	Morecambe Offshore Windfarm Ltd	Morecambe Offshore Windfarm Ltd	N/A

Contents

Appendix E	4
Appendix E1 Section 46 Notification to the Planning Inspectorate	4
Appendix E2 Acknowledgement of Receipt from the Planning Inspectorate	9
Appendix F	12
Appendix F1 Section 48 Notice (English)	12
Appendix F2 Section 48 Notice (Welsh)	16
Appendix F3 Publication of Section 48 Notices	20
Appendix G	44
Appendix G1 Limited Extension to Consultation – 1 Letter	44
Appendix G2 Limited Extension to Consultation – 2 Letter/ Email	46
Appendix G3 Limited Extension to Consultation – 2 Feedback Form	48
Appendix H	51
Appendix H1 Project Update Newsletter	51

Appendix E1

Section 46 notification to the Planning Inspectorate

Dear [REDACTED]

Morecambe Offshore Windfarm Generation Assets (the “Project”)

Notice to the Secretary of State pursuant to Section 46 ‘duty to notify Secretary of State of proposed application’ of the Planning Act 2008

I write on behalf of Morecambe Offshore Windfarm Limited (the “Applicant”) in connection with the Morecambe Offshore Windfarm Generation Assets. The Applicant is a joint venture between Cobra Instalaciones y Servicios, S.A. (“Cobra”) and Flotation Energy Ltd.

The Applicant is proposing to submit an application (the “Proposed Application”) for a Development Consent Order (“DCO”) under Section 37 of the Planning Act 2008 (PA 2008) to authorise the construction of the Project. The Project consists of a proposed offshore windfarm located in the east Irish Sea. It is anticipated to generate a nominal capacity of 480 megawatts (MW) and produce renewable power for over 500,000 homes in the United Kingdom (UK). At its nearest point, the windfarm site is approximately 30km from the shore of the Lancashire coast. The windfarm will help the UK to achieve its target of generating 50GW of power from offshore wind by 2030. The Project will comprise of the following elements:

- Up to 40 offshore wind turbine generators
- Up to two offshore substation platforms
- Platform link (interconnector) cables
- Inter-array cables

Wind turbines and offshore substation platforms will be located within the offshore windfarm site and fixed to the seabed with foundation structures. The transmission infrastructure to connect the Project to the National Grid will be for the subject of a separate application for a Development Consent Order (“DCO”). This separate application will be for the transmission assets for both the Project and the Morgan Offshore Wind Farm Generation Assets. The Proposed Application will also cover the operation and maintenance of the Project.

This email represents the Applicant’s notification to the Secretary of State of the Proposed Application pursuant to Section 46 ‘Duty to notify secretary of state of proposed application’ of the PA 2008.

Section 42 ‘Duty to consult’ of the PA 2008 requires prospective applicants for development consent to consult on their proposed application with those persons specified in the PA 2008 and in regulations made pursuant to the PA 2008.

The Applicant will commence consultation pursuant to Section 42 by issuing an email or letter (the ‘Consultation Email / Letter’) accompanied with access to consultation documents (the ‘Consultation Documents’) to the persons specified in the PA 2008 and in regulations made pursuant to the PA 2008 on the 19 April 2023.

A notice pursuant to Section 48 ‘Duty to publicise’ of the PA 2008 will be published in The Guardian, London Gazette, local newspapers (Liverpool Echo, Blackpool Gazette, Lancashire

Evening Post, Daily Post, Golwg, The Barrow Mail and Isle of Man Courier), Fishing News and Lloyd's List, circulated on 12 April 2023 and for a second successive week in the above local newspapers.

The Project is an Environmental Impact Assessment ("EIA") development for the purposes of The Infrastructure Planning (EIA) Regulations 2017 (the "EIA Regulations"). We are therefore consulting on the potential environmental effects of the Project and whether consultees have suggestions for reducing these effects. This information is in the PEIR – a website link will be provided to prescribed consultees for the purposes of complying with Section 42 of the PA 2008. Printed paper copies will be provided on request.

In accordance with Regulation 13 'Pre-application publicity under Section 48 (duty to publicise)' of the EIA Regulations, the Applicant will also send a copy of the Section 48 Notice to the relevant consultation bodies and to any person notified to the Applicant in accordance with EIA Regulation 11(1)(c) on 19 April 2023.

The deadline stated in the Consultation Letter (and on the Section 48 Notice) for the receipt of comments and representations on the Proposed Application is 23:59, 4 June 2023.

The Consultation Documents that are to be provided to the persons specified in the PA 2008, and regulations made pursuant to the PA 2008 are contained on a download link that accompanies their Consultation Email / Letter and include:

- Statutory Consultation Brochure, which outlines the Project, consultation activities and summarises the Preliminary Environmental Information Report (PEIR).
- Plan showing the extent of the Project (see pages 12 and 13 of the consultation brochure).
- Statutory Consultation Feedback Form, which provides a structured method for consultees to provide their feedback.
- Statement of Community Consultation ("SoCC"), which sets out how we will consult local communities during our statutory consultation.
- Statutory Consultation Poster, which explains how people can take part in consultation, attend an event and provide feedback.
- A copy of the notice published in accordance with Section 48 of the PA 2008 and Regulation 11 of the EIA Regulations.
- PEIR, which details the potential environmental effects of the project and its Non-Technical Summary, which is a more succinct and easier-to-read summary of the PEIR's key points.

The above items, along with a copy of our Section 42 letter and Section 47 notice, can also be found on the Project website at (www.morecambeandmorgan.com/morecambe) for the duration of the consultation (19 April to 4 June 2023). They are all available for the Planning Inspectorate to view and download via this link: Morecambe Consultation Documents. Additionally, the Consultation Documents will also be provided to the Planning Inspectorate via WeTransfer.

Printed copies of the Statutory Consultation Brochure, Statutory Consultation Feedback Form, PEIR NTS, SoCC, as well as the PEIR in full on a USB memory stick, will be available to view for the duration of consultation at the below deposit locations:

Deposit location	Opening times
Henry Bloom Noble Library , 8 Duke Street, Douglas, Isle of Man IM1 2AY	Mon-Weds and Fri: 8.30am-5pm Thurs: 10am-7pm Sat: 9am-4pm
Ramsey Town Library , Parliament Square, Ramsey, Isle of Man IM8 1RT	Mon-Thurs and Sat: 9am-4:30pm Fri: 9am-4:00pm
Abbots Vale Community Centre , Barrow-in-Furness LA13 9PA	Mon-Fri: 9am-8pm
Barrow-in-Furness Main Public Library , Barrow-in-Furness, Ramsden Square LA14 1LL	Mon-Thurs: 9:30am-6pm Fri: 9:30am-5pm Sat: 10am-4pm
Egremont Community Centre , Egremont Mission, Guildford Street, Wallasey CH44 0BP	Mon-Fri: 9am-4pm
Penwortham Town Council and Community Centre , Kingsfold Drive, Penwortham, Preston PR1 9EQ	Mon-Thurs: 10am to 3pm Fri: 10am to 2pm
Preston City Council Town Hall , Lancaster Road, Preston PR1 2RL	Mon-Weds and Fri: 9am to 5pm Thurs: 10am to 5pm
Southport Library , Lord Street, Southport PR8 1DJ	Mon-Fri: 10am-5pm Sat: 10am-2pm
Amlwch Library , Parys Road, Amlwch, Anglesey LL68 9EA	Tues: 9.30am to 12.30pm and 2pm to 5pm Weds, Fri, Sat: 9.30am to 12.30pm Thurs: 2pm to 7pm
Bangor Public Library , Gwynedd Road, Bangor LL57 1DT	Mon-Tues: 9:30am to 6:30pm Weds-Fri: 9:30am to 5pm Sat: 9:30am to 1pm
Llandudno Library , 48 Mostyn Street, Llandudno LL30 2RP	Mon-Weds and Fri: 9am to 5:30pm Thurs: 10am to 7pm Sat: 9:30am to 3pm
Rhyl Library, Museum and Arts Centre , Church Street, Rhyl, LL18 3AA	Mon: 9:30am-6pm Tues-Fri: 9:30am-5pm Sat: 9:30am-12.30pm

(Opening times correct as of April 2023)

Also attached for information is a copy of the email to be sent to prescribed consultees under Section 42 (1a) and Section 43 (42 1b) of the PA 2008.

I look forward to receiving the Secretary of State's acknowledgement of the Applicant's notification of the Proposed Application pursuant to Section 46 'Duty to notify secretary of state of proposed application' of the PA 2008. In the meantime, should you have any questions please do not hesitate to contact me at: [REDACTED] [@flotationenergy.com](mailto:[REDACTED]@flotationenergy.com).

Yours sincerely,

[REDACTED]

From: [REDACTED]
To: [REDACTED]
Subject: Morecambe Offshore Windfarm Generation Assets - Outstanding consultation documents
Date: 18 April 2023 18:58:20
Attachments: [REDACTED]

Hi KJ,

As per our conversation, please find attached a sample of the Welsh translated version of the Morecambe S42 email_letter.

I have also attached a pdf of the Notice to the Secretary of State pursuant to Section 46 'duty to notify Secretary of State of proposed application' of the Planning Act 2008.

If you require anything else ahead of statutory consultation starting tomorrow, please don't hesitate to contact me.

Kind regards,

Khaleda

[REDACTED]
Stakeholder Lead

Flotation Energy Ltd
12 Alva Street
Edinburgh
EH2 4QG

[REDACTED]
Email: [REDACTED]@flotationenergy.com



FLOTATION ENERGY Ltd a company incorporated in Scotland (Registered Number SC597702) and having its registered office at Exchange Tower, 19 Canning Street, Edinburgh, Scotland, EH3 8EH

The information in this email is confidential and may be legally privileged. It is intended solely for the addressee. Access to this email by anyone else is unauthorised. If you are not the intended recipient any disclosure, copying, distribution or any action taken or omitted to be taken, in reliance on it is prohibited and may be unlawful. If you have received this message in error, you are requested to preserve its confidentiality and advise the sender of the error in transmission. It is the responsibility of the addressee to scan this email and any attachments for viruses or any other defects. The sender does not accept liability for any loss or damage of any nature, however caused, which may result directly or indirectly from this email or any file attached. This document and any links or attachments are not to be considered contractually binding or legally enforceable unless otherwise stated in this document.

Appendix E2

Acknowledgment of Receipt from the Planning Inspectorate



The Planning Inspectorate

National Infrastructure
Planning
Temple Quay House
2 The Square
Bristol, BS1 6PN

Customer
Services:
e-mail:



[@planninginspectorate.gov.uk](mailto:customer@planninginspectorate.gov.uk)

By email only

Your Ref:

Our Ref: EN010121

Date: 19th April 2023

Dear Ms 

**Planning Act 2008 (as amended) – Section 46 and The Infrastructure Planning
(Environmental Impact Assessment) Regulations 2017 – Regulation 8**

**Proposed application by Flotation Energy Ltd for an Order Granting Development
Consent for the Morecambe Offshore Windfarm Generation Assets project**

Acknowledgement of receipt of information concerning proposed application

Thank you for your letter of the 18th of April and the following documentation:

- Statutory Consultation Brochure;
- Plan showing the extent of the Project (see pages 12 and 13 of the consultation brochure);
- Statutory Consultation Feedback Form;
- Statement of Community Consultation (“SoCC”);
- Statutory Consultation Poster;
- A copy of the notice published in accordance with Section 48 of the 2008 Planning Act and Regulation 11 of the EIA Regulations 2017; and
- The Preliminary Environmental Information Report.

I acknowledge that you have notified the Planning Inspectorate of the proposed application for an Order granting development consent for the purposes of section 46 of the Planning Act 2008 and supplied the information for consultation under section 42. The following reference number has been given to the proposed application, which I would be grateful if you would use in subsequent communications:

EN010121

I also acknowledge notification in accordance with Regulation 8(1)(b) of the Infrastructure Planning (Environmental Impact Assessment) Regulations 2017 that you propose to provide an environmental statement in respect of the Proposed Development.

I will be your point of contact for this application – contact details are at the top of this letter.

The role of the Planning Inspectorate in the application process is to provide independent and impartial advice about the procedures involved and to have open discussions with potential applicants, statutory bodies and others about the processes and requirements of the regime. It is important that you keep us accurately informed of your timetable and any changes that occur.

We will publish advice we give to you or other Interested Parties on our website and, if relevant, direct parties to you as the Applicant. We are happy to meet at key milestones and/or provide advice as the case progresses through the Pre-application stage.

Once you have prepared draft documents we are able to provide technical advice, in particular on the draft Development Consent Order, Explanatory Memorandum, the Consultation Report and any draft Habitats Regulations Assessment. You may therefore wish to build this into your timetable.

In the meantime, you may wish to have regard to the guidance and legislation material provided on our website including the Infrastructure Planning (Fees) Regulations 2010 (as amended) and associated guidance, which you will need to observe closely in establishing the correct fee to be submitted at the successive stages of the application process.

When seeking to meet your pre-application obligations you should also be aware of your obligation under the current data protection legislation to process personal data fairly and lawfully.

If you have any further queries, please do not hesitate to contact me.

Yours sincerely,

[Redacted signature]

[Redacted name]

Case Manager

This decision was made by officials on behalf of the Secretary of State under delegated powers.

This communication does not constitute legal advice.

Please view our [Privacy Notice](#) before sending information to the Planning Inspectorate.

Appendix F1
Section 48 Notice (English)

MORECAMBE OFFSHORE WINDFARM GENERATION ASSETS (THE “PROJECT”)

THE PLANNING ACT 2008 – SECTION 48 ‘DUTY TO PUBLICISE’

THE INFRASTRUCTURE PLANNING (APPLICATIONS: PRESCRIBED FORMS AND PROCEDURE) REGULATIONS 2009 REGULATION 4

THE INFRASTRUCTURE PLANNING (ENVIRONMENTAL IMPACT ASSESSMENT) REGULATIONS 2017 - REGULATION 13

NOTICE OF PUBLICISING A PROPOSED APPLICATION FOR A DEVELOPMENT CONSENT ORDER (“DCO”) FOR THE MORECAMBE OFFSHORE WINDFARM GENERATION ASSETS

The Application

Notice is hereby given that Morecambe Offshore Windfarm Ltd (the “Applicant”) whose registered office is 12 Alva St, Edinburgh, is proposing to submit an application to the Secretary of State for Energy Security and Net Zero under Section 37 of the Planning Act 2008 for development consent (the “Proposed Application”) to authorise the construction of the Project. The Applicant is a joint venture between Cobra Instalaciones y Servicios, S.A. (“Cobra”) and Flotation Energy Ltd.

The Proposed Application will also cover the operation and maintenance of the Project.

The Project

The Project consists of a proposed offshore windfarm located in the east Irish Sea. It is anticipated to generate a nominal capacity of 480 megawatts (MW) and produce renewable power for over 500,000 homes in the United Kingdom (UK). At its nearest point, the windfarm site is approximately 30km from the shore of the Lancashire coast. The Project will help the UK to achieve its target of generating 50GW of power from offshore wind by 2030. The Project will comprise of the following elements:

- Up to 40 offshore wind turbine generators
- Up to two offshore substation platforms
- Platform link cables
- Inter-array cables

The wind turbines and offshore substation platforms will be located within the windfarm site (shown below) and fixed to the seabed with foundation structures. The transmission infrastructure to connect the Project to the National Grid will be the subject of a separate application for a Development Consent Order (“DCO”). This separate application will be for the transmission assets for both the Project and the Morgan Offshore Wind Farm Generation Assets.

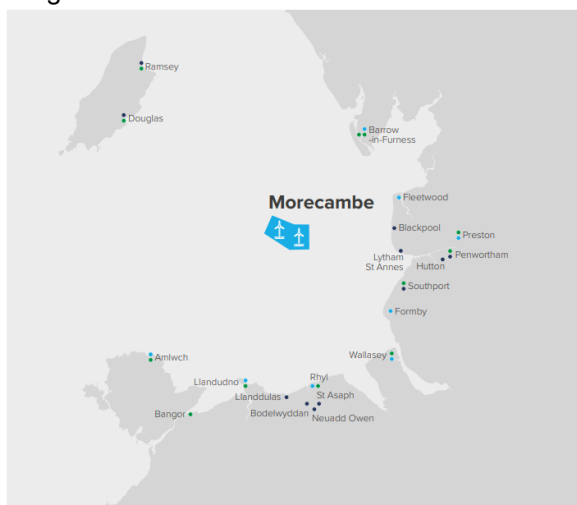

Where to get more information  Consultation events  Pop-up events  Deposit locations 

Environmental Impact Assessment

The Applicant has notified the Secretary of State in writing under Regulation 8(1)(b) of The Infrastructure Planning (Environmental Impact Assessment) Regulations 2017(the “EIA Regulations”) that they intend to provide an Environmental Statement (“ES”) in respect of the Project. The Project is therefore an “EIA development” for the purposes of the EIA Regulations and an ES will form part of the Proposed Application.

Information compiled about the Project so far is contained in a Preliminary Environmental Information Report (PEIR). A Non-Technical Summary (“NTS”) of the PEIR will also be available.

Consultation Documents

The PEIR, NTS and other documents relating to the Project, including plans and maps showing the nature and location of the Project (the “Consultation Documents”), are available to download and view free of charge from the Consultation Hub of the Project website:

www.morecambeandmorgan.com/morecambe. They will be available to download at the start of the statutory consultation on **19 April 2023** until **4 June 2023**. Details of consultation events are also available on this website.

Additionally, copies of the consultation brochure, feedback form, Statement of Community Consultation (SoCC) and PEIR NTS can be viewed at various reference locations in the Project area from 19 April 2023. A full copy of the PEIR will also be available on a USB memory stick. See below for a full list of reference locations. These consultation materials can also be found on the Applicant’s website and will be available for inspection from **19 April 2023 until 4 June 2023**. A full list of reference locations can be found on the Applicant’s website will be available for inspection at these locations from **19 April 2023 until 4 June 2023**.

If you are unable to access the Project website or visit a deposit location, the consultation documents can be obtained by calling the Project team on **0800 915 2493 (option 2)** or by emailing **hello@morecambeoffshorewind.com**. A reasonable copying charge may apply for requests for a full paper copy of the PEIR. Electronic copies will be free of charge.

Reference location	Opening times
Henry Bloom Noble Library , 8 Duke Street, Douglas, Isle of Man IM1 2AY	Mon-Weds and Fri: 8.30am-5pm Thurs: 10am-7pm Sat: 9am-4pm
Ramsey Town Library , Parliament Square, Ramsey, Isle of Man IM8 1RT	Mon-Thurs and Sat: 9am-4:30pm Fri: 9am-4:00pm
Abbots Vale Community Centre , Barrow-in-Furness LA13 9PA	Mon-Fri: 9am-8pm
Barrow-in-Furness Main Public Library , Barrow-in-Furness, Ramsden Square LA14 1LL	Mon-Thurs: 9:30am-6pm Fri: 9:30am-5pm Sat: 10am-4pm
Egremont Community Centre , Egremont Mission, Guildford Street Wallasey CH44 0BP	Mon-Fri: 9am-4pm
Penwortham Town Council and Community Centre , Kingsfold Drive, Penwortham, Preston PR1 9EQ	Mon-Thurs: 10am to 3pm Fri: 10am to 12pm
Preston City Council , Town Hall, Lancaster Road, Preston PR1 2RL	Mon-Weds and Fri: 9am-5pm Thurs: 10am-5pm
Southport Library , Lord Street, Southport PR8 1DJ	Mon-Fri: 10am-5pm Sat: 10am-2pm
Amlwch Library , Parys Road, Amlwch, Anglesey LL68 9EA	Tues: 9.30am-12.30pm and 2pm-5pm Weds, Fri, Sat: 9.30am-12.30pm Thurs: 2pm-7pm
Bangor Public Library , Gwynedd Road, Bangor LL57 1DT	Mon-Tues: 9:30am to 6:30pm Weds-Fri: 9:30am to 5pm Sat: 9:30am to 1pm
Llandudno Library , Mostyn Street, Llandudno LL30 2RP	Mon-Weds and Fri: 9am to 5:30pm Thurs: 10am to 7pm Sat: 9:30am to 3pm

Rhyl Library, Museum and Arts Centre, Church Street, Rhyl LL18 3AA	Mon: 9:30am-6pm Tues-Fri: 9:30am-5pm Sat: 9:30am-12.30pm
--	--

Responding to this notice

If you wish to respond to this notice or make comments or representations in respect of the Project, these should be sent to the Applicant. Please include your name and address where any correspondence relating to the Project can be sent. Comments may be submitted in the following ways:

- **Completing the feedback form**
An electronic copy is available on the Project website. Paper copies are also available at consultation events, at reference locations, or by request from the community relations team.
- **Interactive map**
Available on the Project website: www.morecambeandmorgan.com/morecambe
- **Telephone**
0800 915 2493 (option 2), open Monday to Friday, 9am to 5pm
- **Email**
hello@morecambeoffshorewind.com
- **In writing**
FREEPOST MORECAMBE GENERATION

Any comments received will be analysed by the Applicant and any appointed agent of the Applicant. Copies may be made available in due course to the Secretary of State, the Planning Inspectorate, and other relevant statutory authorities so that your comments can be noted. Responses and other representations may be copied and may be made public.

Your privacy matters to us and we are transparent about how we use your data. If you wish to update your information, find out more, or make any requests, please contact the Project team or visit www.morecambeandmorgan.com/morecambe.

Please note that all comments and representations must be received by the Applicant by **midnight 4 June 2023**.

Morecambe Offshore Windfarm Generation Assets

Appendix F2
Section 48 Notice (Welsh)

ASEDAU CYNHYRCHU FFERM WYNT ALLTRAETH MORECAMBE (Y “PROSIECT”)

DEDDF CYNLLUNIO 2008 – ADRAN 48 ‘DYLETSWYDD I ROI CYHOEDDUSRWYDD’

RHEOLIADAU CYNLLUNIO SEILWAITH (CEISIADAU: FFURFLENNI A GWEITHDREFNAU RHAGNODEDIG) 2009 RHEOLIAD 4

RHEOLIADAU CYNLLUNIO SEILWAITH (ASESU EFFAITH AMGYLCHEDDOL) 2017 – RHEOLIAD 13

HYSBYSIAD O GYHOEDDI CAIS ARFAETHEDIG AM ORCHYMYN CYDSYNIAD DATBLYGU AR GYFER ASEDAU CYNHYRCHU FFERM WYNT ALLTRAETH MORECAMBE

Y Cais

Hysbysir drwy hyn bod Morecambe Offshore Windfarm Ltd (yr “Ymgeisydd”) y mae ei swyddfa gofrestredig yn 12 Alva St, Caeredin, yn bwriadu cyflwyno cais i'r Ysgrifennydd Gwladol dros Ddiogelwch Ynni a Sero Net o dan Adran 37 o Ddeddf Cynllunio 2008 am gydsyniad datblygu (y “Cais Arfaethedig”) i awdurdodi adeiladu'r Prosiect. Mae'r Ymgeisydd yn fenter ar y cyd rhwng Cobra Instalaciones y Servicios, S.A. (“Cobra”) a Flotation Energy Ltd.

Bydd y Cais Arfaethedig hefyd yn cynnwys gweithredu a chynnal a chadw'r Prosiect.

Y Prosiect

Mae'r Prosiect yn cynnwys fferm wynt alltraeth arfaethedig yn nwyrain Môr Iwerddon. Rhagwelir y bydd yn cynhyrchu capasiti nominal o 480 megawatt (MW) ac yn cynhyrchu pŵer adnewyddadwy ar gyfer dros 500,000 o gartrefi yn y Deyrnas Unedig (DU). Ar ei bwynt agosaf, mae safle'r fferm wynt tua 30km oddi ar arfordir Swydd Gaerhirfryn. Bydd y Prosiect yn helpu'r Deyrnas Unedig i gyflawni ei nod o gynhyrchu 50GW o bŵer o wynt alltraeth erbyn 2030. Bydd y Prosiect yn cynnwys yr elfennau canlynol:

- Hyd at 40 generadur tyrbinau gwynt ar y môr
- Hyd at ddau blatfform is-orsaf alltraeth
- Ceblau cysylltu platfformau
- Ceblau rhyng-arâe

Bydd y tyrbinau gwynt a'r platfformau is-orsaf ar y môr wedi'u lleoli ar safle'r fferm wynt alltraeth (a ddangosir isod) ac wedi'u gosod yn sownd i wely'r môr gyda strwythurau sylfaen. Bydd y seilwaith trawsyrru i gysylltu'r Prosiect â'r Grid Cenedlaethol yn destun cais ar wahân am Orchymyn Cydsyniad Datblygu. Bydd y cais ar wahân hwn ar gyfer yr asedau trawsyrru ar gyfer y Prosiect ac Asedau Cynhyrchu Fferm Wynt Alltraeth Morgan.

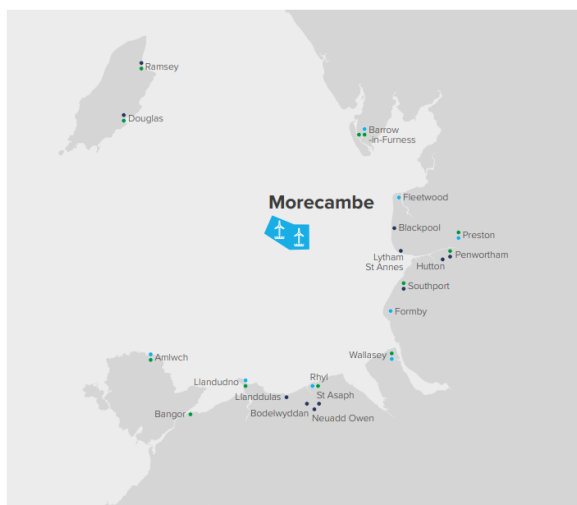

Where to get more information  Consultation events  Pop-up events  Deposit locations 

Asesiad o'r Effaith Amgylcheddol

Mae'r Ymgeisydd wedi rhoi gwybod i'r Ysgrifennydd Gwladol yn ysgrifenedig o dan Reoliad 8(1)(b) o Reoliadau Cynllunio Seilwaith (Asesu Effaith Amgylcheddol) 2017 ei fod yn bwriadu darparu Datganiad Amgylcheddol mewn perthynas â'r Prosiect. Felly, mae'r Prosiect yn "ddatblygiad Asesiad o'r Effaith Amgylcheddol" at ddbenion Rheoliadau'r Asesiad o'r Effaith Amgylcheddol a bydd Datganiad Amgylcheddol yn rhan o'r Cais Arfaethedig.

Mae'r wybodaeth a gasglwyd am y Prosiect hyd yma wedi'i chynnwys mewn Adroddiad Gwybodaeth Amgylcheddol Ragarweiniol. Bydd Crynodeb Annhechnegol o'r Adroddiad Gwybodaeth Amgylcheddol Ragarweiniol hefyd ar gael.

Dogfennau'r Ymgynghoriad

Mae'r Adroddiad Gwybodaeth Amgylcheddol Ragarweiniol, y Crynodeb Annhechnegol a dogfennau eraill sy'n ymwneud â'r Prosiect, gan gynnwys cynlluniau a mapiau sy'n dangos natur a lleoliad y Prosiect (y "Dogfennau Ymgynghori"), ar gael i'w llwytho i lawr a'u gweld yn rhad ac am ddim o'r Hyb Ymgynghori ar wefan y Prosiect: www.morecambeandmorgan.com/morecambe. Byddant ar gael i'w llwytho i lawr o ddechrau'r ymgynghoriad statudol ar **19 Ebrill 2023 tan 4 Mehefin 2023**. Mae manylion digwyddiadau ymgynghori hefyd ar gael ar y wefan hon.

Ar ben hynny, bydd modd gweld copïau o'r llyfryn ymgynghori, y ffurflen adborth, y Datganiad o Ymgynghori Cymunedol, a'r Crynodeb Annhechnegol o'r Adroddiad Gwybodaeth Amgylcheddol Ragarweiniol mewn amrywiol lleoliadau cyfeirio yn ardal y Prosiect o 19 Ebrill 2023 ymlaen. Bydd copi llawn o'r Adroddiad Gwybodaeth Amgylcheddol Ragarweiniol hefyd ar gael ar gof bach USB. Mae rhestr lawn o'r lleoliadau cyfeirio i'w gweld isod. Maent hefyd ar gael ar wefan yr Ymgeisydd a byddant ar gael i'w harchwilio o **19 Ebrill 2023 tan 4 Mehefin 2023**. Mae rhestr lawn o'r lleoliadau cyfeirio ar gael ar wefan yr Ymgeisydd a bydd ar gael i'w harchwilio tan **4 Mehefin 2023**.

Os nad ydych chi'n gallu mynd i wefan y Prosiect neu ymweld â lleoliad adneuo, gallwch gael y dogfennau ymgynghori drwy ffonio tîm y prosiect ar **0800 915 2493 (opsiwn 2)** neu anfon e-bost at hello@morecambeoffshorewind.com. Gall tâl copïo rhesymol fod yn berthnasol i geisiadau am gopi papur llawn o'r Adroddiad Gwybodaeth Amgylcheddol Ragarweiniol. Bydd copïau electronig yn rhad ac am ddim.

Lleoliadau adneuo	Amseroedd agor
Llyfrgell Henry Bloom Noble , 8 Duke Street, Douglas, Ynys Manaw IM1 2AY	Llun-Mercher a Gwener: 8.30am-5pm Iau: 10am-7pm Sadwrn: 9am-4pm
Llyfrgell y Dref – Ramsey , Parliament Square, Ramsey, Ynys Manaw IM8 1RT	Llun-Mercher a Sadwrn: 9am-4:30pm Gwener: 9am-4:00pm
Canolfan Gymunedol Abbots Vale , Barrow-in-Furness LA13 9PA	Llun-Gwener: 9am-8pm
Prif Lyfrgell Gyhoeddus Barrow-in-Furness , Barrow-in-Furness, Ramsden Square LA14 1LL	Llun-Iau: 9:30am-6pm Gwener: 9:30am-5pm Sadwrn: 10am-4pm
Canolfan Gymunedol Egremont , Egremont Mission, Guildford Street, Wallasey CH44 0BP	Llun-Gwener: 9am-4pm
Canolfan Gymunedol a Chyngor Tref Penwortham , Kingsfold Drive, Penwortham, Preston PR1 9EQ	Llun-Iau: 10am-3pm Gwener: 10am-12pm
Cyngor Dinas Preston , Neuadd y Dref, Lancaster Road, Preston PR1 2RL	Llun-Mercher a Gwener: 9am-5pm Iau: 10am-5pm
Llyfrgell Southport , Lord Street, Southport PR8 1DJ	Llun-Gwener: 10am-5pm Sadwrn: 10am-2pm
Llyfrgell Amlwch , Lôn Parys, Amlwch, Ynys Môn LL68 9EA	Mawrth: 9.30am-12.30pm a 2pm-5pm Mercher, Gwener, Sadwrn: 9.30am-12.30pm Iau: 2pm-7pm
Llyfrgell Gyhoeddus Bangor , Ffordd Gwynedd, Bangor, Gwynedd, LL57 1DT	Llun-Mawrth: 9:30am-6:30pm Mercher-Gwener: 9:30am-5pm

	Sadwrn: 9:30am-1pm
Llyfrgell Llandudno , Stryd Mostyn, Llandudno LL30 2RP	Llun-Mercher a Gwener: 9am-5:30pm Iau: 10am-7pm Sadwrn: 9:30am-3pm
Llyfrgell, Amgueddfa a Chanolfan Gelfyddydol y Rhyl , Stryd yr Eglwys, Y Rhyl LL18 3AA	Llun: 9:30am-6pm Mawrth-Gwener: 9:30am-5pm Sadwrn: 9:30am-12.30pm

Ymateb i'r hysbysiad hwn

Os ydych chi'n dymuno ymateb i'r hysbysiad hwn neu wneud sylwadau mewn perthynas â'r Prosiect, dylid anfon y rhain at yr Ymgeisydd. Rhowch eich enw a chyfeiriad lle gellir anfon unrhyw ohebiaeth sy'n ymwneud â'r Prosiect. Gellir cyflwyno sylwadau yn y ffyrdd canlynol:

- **Llenwi'r ffurflen adborth**
Mae copi electronig ar gael ar wefan y Prosiect. Mae copïau papur ar gael hefyd mewn digwyddiadau ymgynghori, mewn lleoliadau cyfeirio, neu ar gais gan y tîm cysylltiadau cymunedol.
- **Map rhyngweithiol**
Ar gael ar wefan y Prosiect: www.morecambeandmorgan.com/morecambe
- **Ffôn**
0800 915 2493 (opsiwn 2), ar agor o ddydd Llun i ddydd Gwener, 9am-5pm
- **E-bost**
hello@morecambeoffshorewind.com
- **Ysgrifennu atom**
FREEPOST MORECAMBE GENERATION

Bydd unrhyw sylwadau a dderbynnir yn cael eu dadansoddi gan yr Ymgeisydd ac unrhyw asiant a benodir gan yr Ymgeisydd. Gellir darparu copïau maes o law i'r Ysgrifennydd Gwladol, yr Arolygiaeth Gynllunio ac awdurdodau statudol perthnasol eraill er mwyn gallu nodi eich sylwadau. Mae'n bosib y bydd ymatebion a sylwadau eraill yn cael eu copïo a'u cyhoeddi.

Mae eich preifatrwydd yn bwysig i ni ac rydym yn dryloyw ynghylch sut rydym yn defnyddio eich data. Os hoffech chi ddiweddarau eich gwybodaeth, cael gwybod mwy, neu wneud unrhyw geisiadau, cysylltwch â thîm y Prosiect neu fynd i www.morecambeandmorgan.com/morecambe.

Cofiwch fod yn rhaid i'r holl sylwadau ddod i law'r Ymgeisydd erbyn **hanner nos, 4 Mehefin 2023**.

Asedau Cynhyrchu Fferm Wynt ar y Môr Morecambe

Appendix F3

Publication of Section 48 Notices

SERVICES

PUBLIC NOTICES

PLANNING NOTICES

MORECAMBE OFFSHORE WINDFARM GENERATION ASSETS (THE "PROJECT")

THE PLANNING ACT 2008 – SECTION 48 'DUTY TO PUBLICISE' THE INFRASTRUCTURE PLANNING (APPLICATIONS: PRESCRIBED FORMS AND PROCEDURE) REGULATIONS 2009 REGULATION 4 THE INFRASTRUCTURE PLANNING (ENVIRONMENTAL IMPACT ASSESSMENT) REGULATIONS 2017 - REGULATION 13 NOTICE OF PUBLICISING A PROPOSED APPLICATION FOR A DEVELOPMENT CONSENT ORDER ("DCO") FOR THE MORECAMBE OFFSHORE WINDFARM GENERATION ASSETS

The Application

Notice is hereby given that Morecambe Offshore Windfarm Ltd (the "Applicant") whose registered office is 12 Alva St, Edinburgh, is proposing to submit an application to the Secretary of State for Energy Security and Net Zero under Section 37 of the Planning Act 2008 for development consent (the "Proposed Application") to authorise the construction of the Project. The Applicant is a joint venture between Cobra Instalaciones y Servicios, S.A. ("Cobra") and Flotation Energy Ltd.

The Proposed Application will also cover the operation and maintenance of the Project.

The Project

The Project consists of a proposed offshore windfarm located in the east Irish Sea. It is anticipated to generate a nominal capacity of 480 megawatts (MW) and produce renewable power for over 500,000 homes in the United Kingdom (UK). At its nearest point, the windfarm site is approximately 30km from the shore of the Lancashire coast. The Project will help the UK to achieve its target of generating 50GW of power from offshore wind by 2030. The Project will comprise of the following elements:

- Up to 40 offshore wind turbine generators
- Up to two offshore substation platforms
- Platform link cables
- Inter-array cables

The wind turbines and offshore substation platforms will be located within the windfarm site (shown below) and fixed to the seabed with foundation structures. The transmission infrastructure to connect the Project to the National Grid will be the subject of a separate application for a Development Consent Order ("DCO"). This separate application will be for the transmission assets for both the Project and the Morgan Offshore Wind Farm Generation Assets.



Environmental Impact Assessment

The Applicant has notified the Secretary of State in writing under Regulation 8(1)(b) of The Infrastructure Planning (Environmental Impact Assessment) Regulations 2017 (the "EIA Regulations") that they intend to provide an Environmental Statement ("ES") in respect of the Project. The Project is therefore an "EIA development" for the purposes of the EIA Regulations and an ES will form part of the Proposed Application.

Information compiled about the Project so far is contained in a Preliminary Environmental Information Report (PEIR). A Non-Technical Summary ("NTS") of the PEIR will also be available.

Consultation Documents

The PEIR, NTS and other documents relating to the Project, including plans and maps showing the nature and location of the Project (the "Consultation Documents"), are available to download and view free of charge from the

Consultation Hub of the Project website:

www.morecambeandmorgan.com/morecambe. They will be available to download at the start of the statutory consultation on 19 April 2023 until 4 June 2023. Details of consultation events are also available on this website. Additionally, copies of the consultation brochure, feedback form, Statement of Community Consultation (SoCC) and PEIR NTS can be viewed at various reference locations in the Project area from 19 April 2023. A full copy of the PEIR will also be available on a USB memory stick. See below for a full list of reference locations. These consultation materials can also be found on the Applicant's website and will be available for inspection from 19 April 2023 until 4 June 2023. A full list of reference locations can be found on the Applicant's website will be available for inspection at these locations from 19 April 2023 until 4 June 2023.

If you are unable to access the Project website or visit a deposit location, the consultation documents can be obtained by calling the Project team on 0800 915 2493 (option 2) or by emailing hello@morecambeoffshorewind.com. A reasonable copying charge may apply for requests for a full paper copy of the PEIR. Electronic copies will be free of charge.

Reference location	Opening times
Henry Bloom Noble Library, 8 Duke Street, Douglas, Isle of Man IM1 2AY	Mon-Weds and Fri: 8.30am-5pm Thurs: 10am-7pm Sat: 9am-4pm
Ramsey Town Library, Parliament Square, Ramsey, Isle of Man IM8 1RT	Mon-Thurs and Sat: 9am-4:30pm Fri: 9am-4:00pm
Abbots Vale Community Centre, Barrow-in-Furness LA13 9PA	Mon-Fri: 9am-8pm
Barrow-in-Furness Main Public Library, Barrow-in-Furness, Ramsden Square LA14 1LL	Mon-Thurs: 9:30am-6pm Fri: 9:30am-5pm Sat: 10am-4pm
Egremont Community Centre, Egremont Mission, Guildford Street Wallasey CH44 0BP	Mon-Fri: 9am-4pm
Penwortham Town Council and Community Centre, Kingsfold Drive, Penwortham, Preston PR1 9EQ	Mon-Thurs: 10am to 3pm Fri: 10am to 2pm
Preston City Council, Town Hall, Lancaster Road, Preston PR1 2RL	Mon-Weds and Fri: 9am-5pm Thurs: 10am-5pm
Southport Library, Lord Street, Southport PR8 1DJ	Mon-Fri: 10am-3pm Sat: 10am-12pm
Amlwch Library, Parys Road, Amlwch, Anglesey LL68 9EA	Tues: 9.30am-12.30pm and 2pm-5pm Weds, Fri, Sat: 9.30am-12.30pm Thurs: 2pm-7pm
Bangor Public Library, Gwynedd Road, Bangor LL57 1DT	Mon-Tues: 9:30am to 6:30pm Weds-Fri: 9:30am to 5pm Sat: 9:30am to 1pm
Llandudno Library, Mostyn Street, Llandudno LL30 2RP	Mon-Weds and Fri: 9am to 5:30pm Thurs: 10am to 7pm Sat: 9:30am to 3pm
Rhyl Library, Museum and Arts Centre, Church Street, Rhyl LL18 3AA	Mon: 9:30am-6pm Tues-Fri: 9:30am-5pm Sat: 9:30am-12.30pm

Responding to this notice

If you wish to respond to this notice or make comments or representations in respect of the Project, these should be sent to the Applicant. Please include your name and address where any correspondence relating to the Project can be sent. Comments may be submitted in the following ways:

Completing the feedback form

An electronic copy is available on the Project website. Paper copies are also available at consultation events, at reference locations, or by request from the community relations team.

Interactive map

Available on the Project website:
 www.morecambeandmorgan.com/morecambe

Telephone - 0800 915 2493 (option 2), open Monday to Friday, 9am to 5pm
 Email - hello@morecambeoffshorewind.com

In writing - FREEPOST MORECAMBE GENERATION

Any comments received will be analysed by the Applicant and any appointed agent of the Applicant. Copies may be made available in due course to the Secretary of State, the Planning Inspectorate, and other relevant statutory authorities so that your comments can be noted. Responses and other representations may be copied and may be made public.

Your privacy matters to us and we are transparent about how we use your data. If you wish to update your information, find out more, or make any requests, please contact the Project team or visit
 www.morecambeandmorgan.com/morecambe.

Please note that all comments and representations must be received by the Applicant by midnight 4 June 2023.

Morecambe Offshore Windfarm Generation Assets

Classified

PUBLIC NOTICES

PLANNING NOTICES

MORECAMBE OFFSHORE WINDFARM GENERATION ASSETS (THE "PROJECT")

THE PLANNING ACT 2008 – SECTION 48 'DUTY TO PUBLICISE' THE INFRASTRUCTURE PLANNING (APPLICATIONS: PRESCRIBED FORMS AND PROCEDURE) REGULATIONS 2009 REGULATION 4 THE INFRASTRUCTURE PLANNING (ENVIRONMENTAL IMPACT ASSESSMENT) REGULATIONS 2017 - REGULATION 13 NOTICE OF PUBLICISING A PROPOSED APPLICATION FOR A DEVELOPMENT CONSENT ORDER ("DCO") FOR THE MORECAMBE OFFSHORE WINDFARM GENERATION ASSETS

The Application

Notice is hereby given that Morecambe Offshore Windfarm Ltd (the "Applicant") whose registered office is 12 Alva St, Edinburgh, is proposing to submit an application to the Secretary of State for Energy Security and Net Zero under Section 37 of the Planning Act 2008 for development consent (the "Proposed Application") to authorise the construction of the Project. The Applicant is a joint venture between Cobra Instalaciones y Servicios, S.A. ("Cobra") and Flotation Energy Ltd.

The Proposed Application will also cover the operation and maintenance of the Project.

The Project

The Project consists of a proposed offshore windfarm located in the east Irish Sea. It is anticipated to generate a nominal capacity of 480 megawatts (MW) and produce renewable power for over 500,000 homes in the United Kingdom (UK). At its nearest point, the windfarm site is approximately 30km from the shore of the Lancashire coast. The Project will help the UK to achieve its target of generating 50GW of power from offshore wind by 2030. The Project will comprise of the following elements:

- Up to 40 offshore wind turbine generators
- Up to two offshore substation platforms
- Platform link cables
- Inter-array cables

The wind turbines and offshore substation platforms will be located within the windfarm site (shown below) and fixed to the seabed with foundation structures. The transmission infrastructure to connect the Project to the National Grid will be the subject of a separate application for a Development Consent Order ("DCO"). This separate application will be for the transmission assets for both the Project and the Morgan Offshore Wind Farm Generation Assets.



Environmental Impact Assessment

The Applicant has notified the Secretary of State in writing under Regulation 8(1)(b) of The Infrastructure Planning (Environmental Impact Assessment) Regulations 2017 (the "EIA Regulations") that they intend to provide an Environmental Statement ("ES") in respect of the Project. The Project is therefore an "EIA development" for the purposes of the EIA Regulations and an ES will form part of the Proposed Application.

Information compiled about the Project so far is contained in a Preliminary Environmental Information Report (PEIR). A Non-Technical Summary ("NTS") of the PEIR will also be available.

Consultation Documents

The PEIR, NTS and other documents relating to the Project, including plans and maps showing the nature and location of the Project (the "Consultation Documents"), are available to download and view free of charge from the

Consultation Hub of the Project website:

www.morecambeandmorgan.com/morecambe. They will be available to download at the start of the statutory consultation on 19 April 2023 until 4 June 2023. Details of consultation events are also available on this website. Additionally, copies of the consultation brochure, feedback form, Statement of Community Consultation (SoCC) and PEIR NTS can be viewed at various reference locations in the Project area from 19 April 2023. A full copy of the PEIR will also be available on a USB memory stick. See below for a full list of reference locations. These consultation materials can also be found on the Applicant's website and will be available for inspection from 19 April 2023 until 4 June 2023. A full list of reference locations can be found on the Applicant's website will be available for inspection at these locations from 19 April 2023 until 4 June 2023.

If you are unable to access the Project website or visit a deposit location, the consultation documents can be obtained by calling the Project team on 0800 915 2493 (option 2) or by emailing hello@morecambeoffshorewind.com. A reasonable copying charge may apply for requests for a full paper copy of the PEIR. Electronic copies will be free of charge.

Reference location	Opening times
Henry Bloom Noble Library, 8 Duke Street, Douglas, Isle of Man IM1 2AY	Mon-Weds and Fri: 8.30am-5pm Thurs: 10am-7pm Sat: 9am-4pm
Ramsey Town Library, Parliament Square, Ramsey, Isle of Man IM8 1RT	Mon-Thurs and Sat: 9am-4:30pm Fri: 9am-4:00pm
Abbots Vale Community Centre, Barrow-in-Furness LA13 9PA	Mon-Fri: 9am-8pm
Barrow-in-Furness Main Public Library, Barrow-in-Furness, Ramsden Square LA14 1LL	Mon-Thurs: 9:30am-6pm Fri: 9:30am-5pm Sat: 10am-4pm
Egremont Community Centre, Egremont Mission, Guildford Street Wallasey CH44 0BP	Mon-Fri: 9am-4pm
Penwortham Town Council and Community Centre, Kingsfold Drive, Penwortham, Preston PR1 9EQ	Mon-Thurs: 10am to 3pm Fri: 10am to 2pm
Preston City Council, Town Hall, Lancaster Road, Preston PR1 2RL	Mon-Weds and Fri: 9am-5pm Thurs: 10am-5pm
Southport Library, Lord Street, Southport PR8 1DJ	Mon-Fri: 10am-3pm Sat: 10am-12pm
Amlwch Library, Parys Road, Amlwch, Anglesey LL68 9EA	Tues: 9.30am-12.30pm and 2pm-5pm Weds, Fri, Sat: 9.30am-12.30pm Thurs: 2pm-7pm
Bangor Public Library, Gwynedd Road, Bangor LL57 1DT	Mon-Tues: 9:30am to 6:30pm Weds-Fri: 9:30am to 5pm Sat: 9:30am to 1pm
Llandudno Library, Mostyn Street, Llandudno LL30 2RP	Mon-Weds and Fri: 9am to 5:30pm Thurs: 10am to 7pm Sat: 9:30am to 3pm
Rhyl Library, Museum and Arts Centre, Church Street, Rhyl LL18 3AA	Mon: 9:30am-6pm Tues-Fri: 9:30am-5pm Sat: 9:30am-12.30pm

Responding to this notice

If you wish to respond to this notice or make comments or representations in respect of the Project, these should be sent to the Applicant. Please include your name and address where any correspondence relating to the Project can be sent. Comments may be submitted in the following ways:

Completing the feedback form

An electronic copy is available on the Project website. Paper copies are also available at consultation events, at reference locations, or by request from the community relations team.

Interactive map

Available on the Project website:

www.morecambeandmorgan.com/morecambe
Telephone - 0800 915 2493 (option 2), open Monday to Friday, 9am to 5pm
Email - hello@morecambeoffshorewind.com

In writing - FREEPOST MORECAMBE GENERATION

Any comments received will be analysed by the Applicant and any appointed agent of the Applicant. Copies may be made available in due course to the Secretary of State, the Planning Inspectorate, and other relevant statutory authorities so that your comments can be noted. Responses and other representations may be copied and may be made public.

Your privacy matters to us and we are transparent about how we use your data. If you wish to update your information, find out more, or make any requests, please contact the Project team or visit www.morecambeandmorgan.com/morecambe.

Please note that all comments and representations must be received by the Applicant by midnight 4 June 2023.

Morecambe Offshore Windfarm Generation Assets

PUBLIC NOTICES

PLANNING NOTICES

MORECAMBE OFFSHORE WINDFARM GENERATION ASSETS (THE "PROJECT")

THE PLANNING ACT 2008 – SECTION 48 'DUTY TO PUBLICISE' THE INFRASTRUCTURE PLANNING (APPLICATIONS: PRESCRIBED FORMS AND PROCEDURE) REGULATIONS 2009 REGULATION 4 THE INFRASTRUCTURE PLANNING (ENVIRONMENTAL IMPACT ASSESSMENT) REGULATIONS 2017 - REGULATION 13 NOTICE OF PUBLICISING A PROPOSED APPLICATION FOR A DEVELOPMENT CONSENT ORDER ("DCO") FOR THE MORECAMBE OFFSHORE WINDFARM GENERATION ASSETS

The Application

Notice is hereby given that Morecambe Offshore Windfarm Ltd (the "Applicant") whose registered office is 12 Alva St, Edinburgh, is proposing to submit an application to the Secretary of State for Energy Security and Net Zero under Section 37 of the Planning Act 2008 for development consent (the "Proposed Application") to authorise the construction of the Project. The Applicant is a joint venture between Cobra Instalaciones y Servicios, S.A. ("Cobra") and Flotation Energy Ltd.

The Proposed Application will also cover the operation and maintenance of the Project.

The Project

The Project consists of a proposed offshore windfarm located in the east Irish Sea. It is anticipated to generate a nominal capacity of 480 megawatts (MW) and produce renewable power for over 500,000 homes in the United Kingdom (UK). At its nearest point, the windfarm site is approximately 30km from the shore of the Lancashire coast. The Project will help the UK to achieve its target of generating 50GW of power from offshore wind by 2030. The Project will comprise of the following elements:

- Up to 40 offshore wind turbine generators
- Up to two offshore substation platforms
- Platform link cables
- Inter-array cables

The wind turbines and offshore substation platforms will be located within the windfarm site (shown below) and fixed to the seabed with foundation structures. The transmission infrastructure to connect the Project to the National Grid will be the subject of a separate application for a Development Consent Order ("DCO"). This separate application will be for the transmission assets for both the Project and the Morgan Offshore Wind Farm Generation Assets.



Environmental Impact Assessment

The Applicant has notified the Secretary of State in writing under Regulation 8(1)(b) of The Infrastructure Planning (Environmental Impact Assessment) Regulations 2017 (the "EIA Regulations") that they intend to provide an Environmental Statement ("ES") in respect of the Project. The Project is therefore an "EIA development" for the purposes of the EIA Regulations and an ES will form part of the Proposed Application.

Information compiled about the Project so far is contained in a Preliminary Environmental Information Report (PEIR). A Non-Technical Summary ("NTS") of the PEIR will also be available.

Consultation Documents

The PEIR, NTS and other documents relating to the Project, including plans and maps showing the nature and location of the Project (the "Consultation Documents"), are available to download and view free of charge from the

Consultation Hub of the Project website:

www.morecambeandmorgan.com/morecambe. They will be available to download at the start of the statutory consultation on 19 April 2023 until 4 June 2023. Details of consultation events are also available on this website. Additionally, copies of the consultation brochure, feedback form, Statement of Community Consultation (SoCC) and PEIR NTS can be viewed at various reference locations in the Project area from 19 April 2023. A full copy of the PEIR will also be available on a USB memory stick. See below for a full list of reference locations. These consultation materials can also be found on the Applicant's website and will be available for inspection from 19 April 2023 until 4 June 2023. A full list of reference locations can be found on the Applicant's website will be available for inspection at these locations from 19 April 2023 until 4 June 2023.

If you are unable to access the Project website or visit a deposit location, the consultation documents can be obtained by calling the Project team on 0800 915 2493 (option 2) or by emailing hello@morecambeoffshorewind.com. A reasonable copying charge may apply for requests for a full paper copy of the PEIR. Electronic copies will be free of charge.

Reference location	Opening times
Henry Bloom Noble Library, 8 Duke Street, Douglas, Isle of Man IM1 2AY	Mon-Weds and Fri: 8.30am-5pm Thurs: 10am-7pm Sat: 9am-4pm
Ramsey Town Library, Parliament Square, Ramsey, Isle of Man IM8 1RT	Mon-Thurs and Sat: 9am-4:30pm Fri: 9am-4:00pm
Abbots Vale Community Centre, Barrow-in-Furness LA13 9PA	Mon-Fri: 9am-8pm
Barrow-in-Furness Main Public Library, Barrow-in-Furness, Ramsden Square LA14 1LL	Mon-Thurs: 9:30am-6pm Fri: 9:30am-5pm Sat: 10am-4pm
Egremont Community Centre, Egremont Mission, Guildford Street Wallasey CH44 0BP	Mon-Fri: 9am-4pm
Penwortham Town Council and Community Centre, Kingsfold Drive, Penwortham, Preston PR1 9EQ	Mon-Thurs: 10am to 3pm Fri: 10am to 2pm
Preston City Council, Town Hall, Lancaster Road, Preston PR1 2RL	Mon-Weds and Fri: 9am-5pm Thurs: 10am-5pm
Southport Library, Lord Street, Southport PR8 1DJ	Mon-Fri: 10am-3pm Sat: 10am-12pm
Amlwch Library, Parys Road, Amlwch, Anglesey LL68 9EA	Tues: 9.30am-12.30pm and 2pm-5pm Weds, Fri, Sat: 9.30am-12.30pm Thurs: 2pm-7pm
Bangor Public Library, Gwynedd Road, Bangor LL57 1DT	Mon-Tues: 9:30am to 6:30pm Weds-Fri: 9:30am to 5pm Sat: 9:30am to 1pm
Llandudno Library, Mostyn Street, Llandudno LL30 2RP	Mon-Weds and Fri: 9am to 5:30pm Thurs: 10am to 7pm Sat: 9:30am to 3pm
Rhyl Library, Museum and Arts Centre, Church Street, Rhyl LL18 3AA	Mon: 9:30am-6pm Tues-Fri: 9:30am-5pm Sat: 9:30am-12.30pm

Responding to this notice

If you wish to respond to this notice or make comments or representations in respect of the Project, these should be sent to the Applicant. Please include your name and address where any correspondence relating to the Project can be sent. Comments may be submitted in the following ways:

Completing the feedback form

An electronic copy is available on the Project website. Paper copies are also available at consultation events, at reference locations, or by request from the community relations team.

Interactive map

Available on the Project website:

www.morecambeandmorgan.com/morecambe

Telephone - 0800 915 2493 (option 2), open Monday to Friday, 9am to 5pm

Email - hello@morecambeoffshorewind.com

In writing - FREEPOST MORECAMBE GENERATION

Any comments received will be analysed by the Applicant and any appointed agent of the Applicant. Copies may be made available in due course to the Secretary of State, the Planning Inspectorate, and other relevant statutory authorities so that your comments can be noted. Responses and other representations may be copied and may be made public.

Your privacy matters to us and we are transparent about how we use your data. If you wish to update your information, find out more, or make any requests, please contact the Project team or visit www.morecambeandmorgan.com/morecambe.

Please note that all comments and representations must be received by the Applicant by midnight 4 June 2023.

Morecambe Offshore Windfarm Generation Assets

Classified

SERVICES

PUBLIC NOTICES

PLANNING NOTICES

MORECAMBE OFFSHORE WINDFARM GENERATION ASSETS (THE "PROJECT")

THE PLANNING ACT 2008 – SECTION 48 'DUTY TO PUBLICISE' THE INFRASTRUCTURE PLANNING (APPLICATIONS: PRESCRIBED FORMS AND PROCEDURE) REGULATIONS 2009 REGULATION 4 THE INFRASTRUCTURE PLANNING (ENVIRONMENTAL IMPACT ASSESSMENT) REGULATIONS 2017 - REGULATION 13 NOTICE OF PUBLICISING A PROPOSED APPLICATION FOR A DEVELOPMENT CONSENT ORDER ("DCO") FOR THE MORECAMBE OFFSHORE WINDFARM GENERATION ASSETS

The Application

Notice is hereby given that Morecambe Offshore Windfarm Ltd (the "Applicant") whose registered office is 12 Alva St, Edinburgh, is proposing to submit an application to the Secretary of State for Energy Security and Net Zero under Section 37 of the Planning Act 2008 for development consent (the "Proposed Application") to authorise the construction of the Project. The Applicant is a joint venture between Cobra Instalaciones y Servicios, S.A. ("Cobra") and Flotation Energy Ltd.

The Proposed Application will also cover the operation and maintenance of the Project.

The Project

The Project consists of a proposed offshore windfarm located in the east Irish Sea. It is anticipated to generate a nominal capacity of 480 megawatts (MW) and produce renewable power for over 500,000 homes in the United Kingdom (UK). At its nearest point, the windfarm site is approximately 30km from the shore of the Lancashire coast. The Project will help the UK to achieve its target of generating 50GW of power from offshore wind by 2030. The Project will comprise of the following elements:

- Up to 40 offshore wind turbine generators
- Up to two offshore substation platforms
- Platform link cables
- Inter-array cables

The wind turbines and offshore substation platforms will be located within the windfarm site (shown below) and fixed to the seabed with foundation structures. The transmission infrastructure to connect the Project to the National Grid will be the subject of a separate application for a Development Consent Order ("DCO"). This separate application will be for the transmission assets for both the Project and the Morgan Offshore Wind Farm Generation Assets.



Environmental Impact Assessment

The Applicant has notified the Secretary of State in writing under Regulation 8(1)(b) of The Infrastructure Planning (Environmental Impact Assessment) Regulations 2017 (the "EIA Regulations") that they intend to provide an Environmental Statement ("ES") in respect of the Project. The Project is therefore an "EIA development" for the purposes of the EIA Regulations and an ES will form part of the Proposed Application.

Information compiled about the Project so far is contained in a Preliminary Environmental Information Report (PEIR). A Non-Technical Summary ("NTS") of the PEIR will also be available.

Consultation Documents

The PEIR, NTS and other documents relating to the Project, including plans and maps showing the nature and location of the Project (the "Consultation Documents"), are available to download and view free of charge from the

Consultation Hub of the Project website:

www.morecambeandmorgan.com/morecambe. They will be available to download at the start of the statutory consultation on 19 April 2023 until 4 June 2023. Details of consultation events are also available on this website. Additionally, copies of the consultation brochure, feedback form, Statement of Community Consultation (SoCC) and PEIR NTS can be viewed at various reference locations in the Project area from 19 April 2023. A full copy of the PEIR will also be available on a USB memory stick. See below for a full list of reference locations. These consultation materials can also be found on the Applicant's website and will be available for inspection from 19 April 2023 until 4 June 2023. A full list of reference locations can be found on the Applicant's website will be available for inspection at these locations from 19 April 2023 until 4 June 2023.

If you are unable to access the Project website or visit a deposit location, the consultation documents can be obtained by calling the Project team on 0800 915 2493 (option 2) or by emailing hello@morecambeoffshorewind.com. A reasonable copying charge may apply for requests for a full paper copy of the PEIR. Electronic copies will be free of charge.

Reference location	Opening times
Henry Bloom Noble Library, 8 Duke Street, Douglas, Isle of Man IM1 2AY	Mon-Weds and Fri: 8.30am-5pm Thurs: 10am-7pm Sat: 9am-4pm
Ramsey Town Library, Parliament Square, Ramsey, Isle of Man IM8 1RT	Mon-Thurs and Sat: 9am-4:30pm Fri: 9am-4:00pm
Abbots Vale Community Centre, Barrow-in-Furness LA13 9PA	Mon-Fri: 9am-8pm
Barrow-in-Furness Main Public Library, Barrow-in-Furness, Ramsden Square LA14 1LL	Mon-Thurs: 9:30am-6pm Fri: 9:30am-5pm Sat: 10am-4pm
Egremont Community Centre, Egremont Mission, Guildford Street Wallasey CH44 0BP	Mon-Fri: 9am-4pm
Penwortham Town Council and Community Centre, Kingsfold Drive, Penwortham, Preston PR1 9EQ	Mon-Thurs: 10am to 3pm Fri: 10am to 2pm
Preston City Council, Town Hall, Lancaster Road, Preston PR1 2RL	Mon-Weds and Fri: 9am-5pm Thurs: 10am-5pm
Southport Library, Lord Street, Southport PR8 1DJ	Mon-Fri: 10am-3pm Sat: 10am-12pm
Amlwch Library, Parys Road, Amlwch, Anglesey LL68 9EA	Tues: 9.30am-12.30pm and 2pm-5pm Weds, Fri, Sat: 9.30am-12.30pm Thurs: 2pm-7pm
Bangor Public Library, Gwynedd Road, Bangor LL57 1DT	Mon-Tues: 9:30am to 6:30pm Weds-Fri: 9:30am to 5pm Sat: 9:30am to 1pm
Llandudno Library, Mostyn Street, Llandudno LL30 2RP	Mon-Weds and Fri: 9am to 5:30pm Thurs: 10am to 7pm Sat: 9:30am to 3pm
Rhyl Library, Museum and Arts Centre, Church Street, Rhyl LL18 3AA	Mon: 9:30am-6pm Tues-Fri: 9:30am-5pm Sat: 9:30am-12.30pm

Responding to this notice

If you wish to respond to this notice or make comments or representations in respect of the Project, these should be sent to the Applicant. Please include your name and address where any correspondence relating to the Project can be sent. Comments may be submitted in the following ways:

Completing the feedback form

An electronic copy is available on the Project website. Paper copies are also available at consultation events, at reference locations, or by request from the community relations team.

Interactive map

Available on the Project website:
www.morecambeandmorgan.com/morecambe

Telephone - 0800 915 2493 (option 2), open Monday to Friday, 9am to 5pm

Email - hello@morecambeoffshorewind.com

In writing - FREEPOST MORECAMBE GENERATION

Any comments received will be analysed by the Applicant and any appointed agent of the Applicant. Copies may be made available in due course to the Secretary of State, the Planning Inspectorate, and other relevant statutory authorities so that your comments can be noted. Responses and other representations may be copied and may be made public.

Your privacy matters to us and we are transparent about how we use your data. If you wish to update your information, find out more, or make any requests, please contact the Project team or visit www.morecambeandmorgan.com/morecambe.

Please note that all comments and representations must be received by the Applicant by midnight 4 June 2023.

Morecambe Offshore Windfarm Generation Assets

LOCAL LISTINGS PUBLIC NOTICES

To advertise telephone: **01229 840100 (option 1)** or email: public.notices@nqyne.co.uk

Planning | Traffic & Roads | Goods Vehicle Licensing | Statutory | Alcohol & Licensing | Probate & Trustee | Contract & Tender | Other

STATUTORY

MORECAMBE OFFSHORE WINDFARM GENERATION ASSETS (THE "PROJECT")

THE PLANNING ACT 2008 – SECTION 48 'DUTY TO PUBLICISE'

THE INFRASTRUCTURE PLANNING (APPLICATIONS: PRESCRIBED FORMS AND PROCEDURE) REGULATIONS 2009 REGULATION 4

THE INFRASTRUCTURE PLANNING (ENVIRONMENTAL IMPACT ASSESSMENT) REGULATIONS 2017 - REGULATION 13

NOTICE OF PUBLICISING A PROPOSED APPLICATION FOR A DEVELOPMENT CONSENT ORDER ("DCO") FOR THE MORECAMBE OFFSHORE WINDFARM GENERATION ASSETS

The Application

Notice is hereby given that Morecambe Offshore Windfarm Ltd (the "Applicant") whose registered office is 12 Alva St, Edinburgh, is proposing to submit an application to the Secretary of State for Energy Security and Net Zero under Section 37 of the Planning Act 2008 for development consent (the "Proposed Application") to authorise the construction of the Project. The Applicant is a joint venture between Cobra Instalaciones y Servicios, S.A. ("Cobra") and Flotation Energy Ltd.

The Proposed Application will also cover the operation and maintenance of the Project.

The Project

The Project consists of a proposed offshore windfarm located in the east Irish Sea. It is anticipated to generate a nominal capacity of 480 megawatts (MW) and produce renewable power for over 500,000 homes in the United Kingdom (UK). At its nearest point, the windfarm site is approximately 30km from the shore of the Lancashire coast. The Project will help the UK to achieve its target of generating 50GW of power from offshore wind by 2030. The Project will comprise of the following elements:

- Up to 40 offshore wind turbine generators
- Up to two offshore substation platforms
- Platform link cables
- Inter-array cables

The wind turbines and offshore substation platforms will be located within the windfarm site (shown below) and fixed to the seabed with foundation structures. The transmission infrastructure to connect the Project to the National Grid will be the subject of a separate application for a Development Consent Order ("DCO"). This separate application will be for the transmission assets for both the Project and the Morgan Offshore Wind Farm Generation Assets.



Environmental Impact Assessment

The Applicant has notified the Secretary of State in writing under Regulation 8(1)(b) of The Infrastructure Planning (Environmental Impact Assessment) Regulations 2017 (the "EIA Regulations") that they intend to provide an Environmental Statement ("ES") in respect of the Project. The Project is therefore an "EIA development" for the purposes of the EIA Regulations and an ES will form part of the Proposed Application.

Information compiled about the Project so far is contained in a Preliminary Environmental Information Report (PEIR). A Non-Technical Summary ("NTS") of the PEIR will also be available.

Consultation Documents

The PEIR, NTS and other documents relating to the Project, including plans and maps showing the nature and location of the Project (the "Consultation Documents"), are available to download and view free of charge from the Consultation Hub of the Project website: www.morecambeandmorgan.com/morecambe. They will be available to download at the start of the statutory consultation on **19 April 2023** until **4 June 2023**. Details of consultation events are also available on this website.

Additionally, copies of the consultation brochure, feedback form, Statement of Community Consultation (SoCC) and PEIR NTS can be viewed at various reference locations in the Project area from 19 April 2023. A full copy of the PEIR will also be available on a USB memory stick. See below for a full list of reference locations. These consultation materials can also be found on the Applicant's website and will be available for inspection from **19 April 2023 until 4 June 2023**. A full list of reference locations can be found on the Applicant's website will be available for inspection at these locations from **19 April 2023 until 4 June 2023**.

If you are unable to access the Project website or visit a deposit location, the consultation documents can be obtained by calling the Project team on **0800 915 2493 (option 2)** or by emailing hello@morecambeoffshorewind.com. A reasonable copying charge may apply for requests for a full paper copy of the PEIR. Electronic copies will be free of charge.

Reference location	Opening times
Henry Bloom Noble Library , 8 Duke Street, Douglas, Isle of Man IM1 2AY	Mon-Weds and Fri: 8.30am-5pm, Thurs: 10am-7pm Sat: 9am-4pm
Ramsey Town Library , Parliament Square, Ramsey, Isle of Man IM8 1RT	Mon-Thurs and Sat: 9am-4:30pm, Fri: 9am-4:00pm
Abbots Vale Community Centre , Barrow-in-Furness LA13 9PA	Mon-Fri: 9am-8pm
Barrow-in-Furness Main Public Library , Barrow-in-Furness, Ramsden Square LA14 1LL	Mon-Thurs: 9:30am-6pm, Fri: 9:30am-5pm, Sat: 10am-4pm
Egremont Community Centre , Egremont Mission, Guildford Street Wallasey CH44 0BP	Mon-Fri: 9am-4pm
Penwortham Town Council and Community Centre , Kingsfold Drive, Penwortham, Preston PR1 9EQ	Mon-Thurs: 10am to 3pm, Fri: 10am to 2pm
Preston City Council , Town Hall, Lancaster Road, Preston PR1 2RL	Mon-Weds and Fri: 9am-5pm, Thurs: 10am-5pm
Southport Library , Lord Street, Southport PR8 1DJ	Mon-Fri: 10am-3pm, Sat: 10am-12pm
Amlwch Library , Parys Road, Amlwch, Anglesey LL68 9EA	Tues: 9.30am-12.30pm and 2pm-5pm Weds, Fri, Sat: 9.30am-12.30pm, Thurs: 2pm-7pm
Bangor Public Library , Gwynedd Road, Bangor LL57 1DT	Mon-Tues: 9:30am to 6:30pm, Weds-Fri: 9:30am to 5pm, Sat: 9:30am to 1pm
Llandudno Library , Mostyn Street, Llandudno LL30 2RP	Mon-Weds and Fri: 9am to 5:30pm, Thurs: 10am to 7pm, Sat: 9:30am to 3pm
Rhyl Library, Museum and Arts Centre , Church Street, Rhyl LL18 3AA	Mon: 9:30am-6pm, Tues-Fri: 9:30am-5pm, Sat: 9:30am-12.30pm

Responding to this notice

If you wish to respond to this notice or make comments or representations in respect of the Project, these should be sent to the Applicant. Please include your name and address where any correspondence relating to the Project can be sent. Comments may be submitted in the following ways:

Completing the feedback form

An electronic copy is available on the Project website. Paper copies are also available at consultation events, at reference locations, or by request from the community relations team.

Interactive map

Available on the Project website: www.morecambeandmorgan.com/morecambe

Telephone

0800 915 2493 (option 2), open Monday to Friday, 9am to 5pm

Email

hello@morecambeoffshorewind.com

In writing

FREEPOST MORECAMBE GENERATION

Any comments received will be analysed by the Applicant and any appointed agent of the Applicant. Copies may be made available in due course to the Secretary of State, the Planning Inspectorate, and other relevant statutory authorities so that your comments can be noted. Responses and other representations may be copied and may be made public.

Your privacy matters to us and we are transparent about how we use your data. If you wish to update your information, find out more, or make any requests, please contact the Project team or visit www.morecambeandmorgan.com/morecambe.

Please note that all comments and representations must be received by the Applicant by **midnight 4 June 2023**.

Morecambe Offshore Windfarm Generation Assets

ExchangeandMart



ASEDAU CYNHYRCHU FFERM WYNT ALLTRAETH MORECAMBE (Y "PROSIECT")
 DEDDF CYNLLUNIO 2008 - ADUAN 48 'DYLETYSWYDD I ROI CYHOEDDUSRWYDD'
 RHEOLIADAU CYNLLUNIO SEILWAITH (CEISIADAU: FFURFLENNI A GWEITHDREFNAU RHAGNODEDIG) 2009 RHEOLIAD 4
 RHEOLIADAU CYNLLUNIO SEILWAITH (ASESU EFFAITH AMGYLCHEDDOL) 2017 - RHEOLIAD 13
HYSBYSIAD O GYHOEDDI CAIS ARFAETHEDIG AM ORCHMYN CYDSYNIAD DATBLYGU AR GYFER ASEDAU CYNHYRCHU FFERM WYNT ALLTRAETH MORECAMBE

Y Cais
 Hysbysir drwy hyn bod Morecambe Offshore Windfarm Ltd (yr "Ymgeisydd") y mae ei swyddfa gofrestredig yn 12 Alva St, Caeredin, yn bwriadu cyflwyno cais i'r Ysgrifennydd Gwladol dros Ddiogelwch Ynni a Sero Net o dan Adran 37 o Ddeddf Cynllunio 2008 am gydsyniad datblygu (y "Cais Arfaethedig") i awdurdodi adeiladu'r Prosiect. Mae'r Ymgeisydd yn fenter ar y cyd rhwng Cobra Instalaciones y Servicios, S.A. ("Cobra") a Flotation Energy Ltd.

Bydd y Cais Arfaethedig hefyd yn cynnwys gweithredu a chynnal a chadw'r Prosiect.

Y Prosiect
 Mae'r Prosiect yn cynnwys fferm wynt alltraeth arfaethedig yn nwyrain Môr Iwerddon. Rhagwelir y bydd yn cynhyrchu capasiti nominal o 480 megawatt (MW) ac yn cynhyrchu pŵer adnewyddadwy ar gyfer dros 500,000 o gartrefi yn y Deyrnas Unedig (DU). Ar ei bwynt agosaf, mae safle'r fferm wynt tua 30km oddi ar arfordir Swydd Gaerhirfryn. Bydd y Prosiect yn helpu'r Deyrnas Unedig i gyflawni ei nod o gynhyrchu 50GW o bŵer o wynt alltraeth erbyn 2030. Bydd y Prosiect yn cynnwys yr elfennau canlynol:

- Hyd at 40 generadur tyrbinau gwynt ar y môr
- Hyd at ddau blatfform is-orsaf alltraeth
- Cebiau cysylltu platfformau
- Cebiau rhyng-arâe

Bydd y tyrbinau gwynt a'r platfformau is-orsaf ar y môr wedi'u lleoli ar safle'r fferm wynt alltraeth (a ddangosir isod) ac wedi'u gosod yn sownd i wely'r môr gyda strwythurau sylfaen. Bydd y seilwaith trawsyrro i gysylltu'r Prosiect â'r Grid Cenedlaethol yn destun cais ar wahân am Orchymyn Cydsyniad Datblygu. Bydd y cais ar wahân hwn ar gyfer yr asedau trawsyrro ar gyfer y Prosiect ac Asedau Cynhyrchu Fferm Wynt Alltraeth Morgan.



Asesiad o'r Effaith Amgylcheddol

Mae'r Ymgeisydd wedi rhoi gwybod i'r Ysgrifennydd Gwladol yn ysgrifenedig o dan Reoliad 8(1)(b) o Reoliadau Cynllunio Seilwaith (Asesu Effaith Amgylcheddol) 2017 ei fod yn bwriadu darparu Datganiad Amgylcheddol mewn perthynas â'r Prosiect. Felly, mae'r Prosiect yn "ddatblygiad Asesiad o'r Effaith Amgylcheddol" at ddbiben Rheoliadau'r Asesiad o'r Effaith Amgylcheddol a bydd Datganiad Amgylcheddol yn rhan o'r Cais Arfaethedig. Mae'r wybodaeth a gasglwyd am y Prosiect hyd yma wedi'i chynnwys mewn Adroddiad Gwybodaeth Amgylcheddol Ragarweiniol. Bydd Crynodeb Annhechnegol o'r Adroddiad Gwybodaeth Amgylcheddol Ragarweiniol hefyd ar gael.

Dogfennau'r Ymgynghoriad
 Mae'r Adroddiad Gwybodaeth Amgylcheddol Ragarweiniol, y Crynodeb Annhechnegol a dogfennau eraill sy'n ymwneud â'r Prosiect, gan gynnwys cynlluniau a mapiau sy'n dangos natur a lleoliad y Prosiect (y "Dogfennau Ymgynghori"), ar gael i'w llwytho i lawr a'u gweld yn rhad ac am ddim o'r Hyb Ymgynghori ar wefan y Prosiect: www.morecambeandmorgan.com/morecambe. Byddant ar gael i'w llwytho i lawr o ddechrau'r ymgynghoriad statudol ar **19 Ebrill 2023 tan 4 Mehefin 2023**. Mae manylion digwyddiadau ymgynghori hefyd ar gael ar y wefan hon.

Ar ben hynny, bydd modd gweld copiau o'r llyfryn ymgynghori, y ffurflen adborth, y Datganiad o Ymgynghori Cymunedol, a'r Crynodeb Annhechnegol o'r Adroddiad Gwybodaeth Amgylcheddol Ragarweiniol mewn amrywiol leoliadau cyfeirio yn ardal y Prosiect o 19 Ebrill 2023 ymlaen. Bydd copi llawn o'r Adroddiad Gwybodaeth Amgylcheddol Ragarweiniol hefyd ar gael ar gof bach USB. Mae rhestr llawn o'r lleoliadau cyfeirio i'w gweld isod. Maent hefyd ar gael ar wefan yr Ymgeisydd a byddant ar gael i'w harchwilio o **19 Ebrill 2023 tan 4 Mehefin 2023**. Mae rhestr llawn o'r lleoliadau cyfeirio ar gael ar wefan yr Ymgeisydd a byddant ar gael i'w harchwilio tan **4 Mehefin 2023**.

Os nad ydych chi'n gallu mynd i wefan y Prosiect neu ymweld â lleoliad adneuo, gallwch gael y dogfennau ymgynghori drwy ffonio ffonio ffonio y prosiect ar **0800 915 2493 (opsiwn 2)** neu anfon e-bost at hello@morecambeoffshorewind.com. Gall tâl copio rhesymol fod yn berthnasol i geisiadau am gopi papur llawn o'r Adroddiad Gwybodaeth Amgylcheddol Ragarweiniol. Bydd copiau electronig yn rhad ac am ddim.

Lleoliadau adneuo	Amseroedd agor
Llyfrgell Henry Bloom Noble , 8 Duke Street, Douglas, Ynys Manaw IM1 2AY	Llun-Mercher a Gwener: 8.30am-5pm lau: 10am-7pm Sadwrn: 9am-4pm
Llyfrgell y Dref - Ramsey , Parliament Square, Ramsey, Ynys Manaw IM8 1RT	Llun-Mercher a Sadwrn: 9am-4:30pm Gwener: 9am-4:00pm
Canolfan Gymunedol Abbots Vale , Barrow-in-Furness LA13 9PA	Llun-Gwener: 9am-8pm
Prif Llyfrgell Gyhoeddus Barrow-in-Furness , Barrow-in-Furness, Ramsden Square LA14 1LL	Llun-lau: 9:30am-6pm Gwener: 9:30am-5pm Sadwrn: 10am-4pm
Canolfan Gymunedol Egremont , Egremont Mission, Guildford Street, Wallasey CH44 0BP	Llun-Gwener: 9am-4pm
Canolfan Gymunedol a Chyngor Tref Penwortham , Kingsfold Drive, Penwortham, Preston PR1 9EQ	Llun-lau: 10am-3pm Gwener: 10am-2pm
Cyngor Dinas Preston , Neuadd y Dref, Lancaster Road, Preston PR1 2RL	Llun-Mercher a Gwener: 9am-5pm lau: 10am-5pm
Llyfrgell Southport , Lord Street, Southport PR8 1DJ	Llun-Gwener: 10am-3pm Sadwrn: 10am-12pm
Llyfrgell Amlwch , Lôn Parys, Amlwch, Ynys Môn LL68 9EA	Mawrth: 9.30am-12.30pm a 2pm-5pm Mercher, Gwener, Sadwrn: 9.30am-12.30pm lau: 2pm-7pm
Llyfrgell Gyhoeddus Bangor , Ffordd Gwynedd, Bangor, Gwynedd, LL57 1DT	Llun-Mawrth: 9:30am-6:30pm Mercher-Gwener: 9:30am-5pm Sadwrn: 9:30am-1pm
Llyfrgell Llandudno , Stryd Mostyn, Llandudno LL30 2RP	Llun-Mercher a Gwener: 9am-5:30pm lau: 10am-7pm Sadwrn: 9:30am-3pm
Llyfrgell, Amgueddfa a Chanolfan Gelfyddydol y Rhyl , Stryd yr Eglwys, Y Rhyl LL18 3AA	Llun: 9:30am-6pm Mawrth-Gwener: 9:30am-5pm Sadwrn: 9:30am-12.30pm

Ymateb i'r hysbysiad hwn

Os ydych chi'n dymuno ymateb i'r hysbysiad hwn neu wneud sylwadau mewn perthynas â'r Prosiect, dylid anfon y rhain at yr Ymgeisydd. Rhowch eich enw a chyfeiriad lle gellir anfon unrhyw ohebiaeth sy'n ymwneud â'r Prosiect. Gellir cyflwyno sylwadau yn y ffyrdd canlynol:

- Llenwi'r ffurflen adborth**
 Mae copi electronig ar gael ar wefan y Prosiect. Mae copiau papur ar gael hefyd mewn digwyddiadau ymgynghori, mewn lleoliadau cyfeirio, neu ar gais gan y fflm cysylltiadau cymunedol.
- Map rhyngweithiol**
 Ar gael ar wefan y Prosiect: www.morecambeandmorgan.com/morecambe
- Ffôn**
 0800 915 2493 (opsiwn 2), ar agor o ddydd Llun i ddydd Gwener, 9am-5pm
- E-bost**
hello@morecambeoffshorewind.com
- Ysgrifennu atom**
 FREEPOST MORECAMBE GENERATION

Bydd unrhyw sylwadau a dderbynnir yn cael eu dadansoddi gan yr Ymgeisydd ac unrhyw asiant a benodir gan yr Ymgeisydd. Gellir darparu copiau maes o law i'r Ysgrifennydd Gwladol, yr Arolygiaeth Gynllunio ac awdurdodau statudol perthnasol eraill er mwyn gallu nodi eich sylwadau. Mae'n bosib y bydd ymatebion a sylwadau eraill yn cael eu copio a'u cyhoeddi. Mae eich preifatrwydd yn bwysig i ni ac rydym yn dryloyw ynghylch sut rydym yn defnyddio eich data. Os hoffech chi ddiweddarau eich gwybodaeth, cael gwybod mwy, neu wneud unrhyw geisiadau, cysylltwch â thîm y Prosiect neu fynd i www.morecambeandmorgan.com/morecambe.

Cofiwch fod yn rhaid i'r holl sylwadau ddod i law'r Ymgeisydd erbyn **hanner nos, 4 Mehefin 2023**.

Aседau Cynhyrchu Fferm Wynt ar y Môr Morecambe

MORECAMBE OFFSHORE WINDFARM GENERATION ASSETS (THE "PROJECT")
 THE PLANNING ACT 2008 - SECTION 48 'DUTY TO PUBLICISE'
 THE INFRASTRUCTURE PLANNING (APPLICATIONS: PRESCRIBED FORMS AND PROCEDURE) REGULATIONS 2009 REGULATION 4
 THE INFRASTRUCTURE PLANNING (ENVIRONMENTAL IMPACT ASSESSMENT) REGULATIONS 2017 - REGULATION 13
NOTICE OF PUBLICISING A PROPOSED APPLICATION FOR A DEVELOPMENT CONSENT ORDER ("DCO") FOR THE MORECAMBE OFFSHORE WINDFARM GENERATION ASSETS

The Application
 Notice is hereby given that Morecambe Offshore Windfarm Ltd (the "Applicant") whose registered office is 12 Alva St, Edinburgh, is proposing to submit an application to the Secretary of State for Energy Security and Net Zero under Section 37 of the Planning Act 2008 for development consent (the "Proposed Application") to authorise the construction of the Project. The Applicant is a joint venture between Cobra Instalaciones y Servicios, S.A. ("Cobra") and Flotation Energy Ltd.

The Proposed Application will also cover the operation and maintenance of the Project.

The Project
 The Project consists of a proposed offshore windfarm located in the east Irish Sea. It is anticipated to generate a nominal capacity of 480 megawatts (MW) and produce renewable power for over 500,000 homes in the United Kingdom (UK). At its nearest point, the windfarm site is approximately 30km from the shore of the Lancashire coast. The Project will help the UK to achieve its target of generating 50GW of power from offshore wind by 2030. The Project will comprise of the following elements:

- Up to 40 offshore wind turbine generators
- Up to two offshore substation platforms
- Platform link cables
- Inter-array cables

The wind turbines and offshore substation platforms will be located within the windfarm site (shown below) and fixed to the seabed with foundation structures. The transmission infrastructure to connect the Project to the National Grid will be the subject of a separate application for a Development Consent Order ("DCO"). This separate application will be for the transmission assets for both the Project and the Morgan Offshore Wind Farm Generation Assets.



Environmental Impact Assessment

The Applicant has notified the Secretary of State in writing under Regulation 8(1)(b) of The Infrastructure Planning (Environmental Impact Assessment) Regulations 2017(the "EIA Regulations") that they intend to provide an Environmental Statement ("ES") in respect of the Project. The Project is therefore an "EIA development" for the purposes of the EIA Regulations and an ES will form part of the Proposed Application. Information compiled about the Project so far is contained in a Preliminary Environmental Information Report (PEIR). A Non-Technical Summary ("NTS") of the PEIR will also be available.

Consultation Documents
 The PEIR, NTS and other documents relating to the Project, including plans and maps showing the nature and location of the Project (the "Consultation Documents"), are available to download and view free of charge from the Consultation Hub of the Project website: www.morecambeandmorgan.com/morecambe. They will be available to download at the start of the statutory consultation on **19 April 2023 until 4 June 2023**. Details of consultation events are also available on this website.

Additionally, copies of the consultation brochure, feedback form, Statement of Community Consultation (SoCC) and PEIR NTS can be viewed at various reference locations in the Project area from 19 April 2023. A full copy of the PEIR will also be available on a USB memory stick. See below for a full list of reference locations. These consultation materials can also be found on the Applicant's website and will be available for inspection from **19 April 2023 until 4 June 2023**. A full list of reference locations can be found on the Applicant's website will be available for inspection at these locations from **19 April 2023 until 4 June 2023**.

If you are unable to access the Project website or visit a deposit location, the consultation documents can be obtained by calling the Project team on **0800 915 2493 (option 2)** or by emailing hello@morecambeoffshorewind.com. A reasonable copying charge may apply for requests for a full paper copy of the PEIR. Electronic copies will be free of charge.

Reference location	Opening times
Henry Bloom Noble Library , 8 Duke Street, Douglas, Isle of Man IM1 2AY	Mon-Weds and Fri: 8.30am-5pm Thurs: 10am-7pm Sat: 9am-4pm
Ramsey Town Library , Parliament Square, Ramsey, Isle of Man IM8 1RT	Mon-Thurs and Sat: 9am-4:30pm Fri: 9am-4:00pm
Abbots Vale Community Centre , Barrow-in-Furness LA13 9PA	Mon-Fri: 9am-8pm
Barrow-in-Furness Main Public Library , Barrow-in-Furness, Ramsden Square LA14 1LL	Mon-Thurs: 9:30am-6pm Fri: 9:30am-5pm Sat: 10am-4pm
Egremont Community Centre , Egremont Mission, Guildford Street Wallasey CH44 0BP	Mon-Fri: 9am-4pm
Penwortham Town Council and Community Centre , Kingsfold Drive, Penwortham, Preston PR1 9EQ	Mon-Thurs: 10am to 3pm Fri: 10am to 2pm
Preston City Council , Town Hall, Lancaster Road, Preston PR1 2RL	Mon-Weds and Fri: 9am-5pm Thurs: 10am-5pm
Southport Library , Lord Street, Southport PR8 1DJ	Mon-Fri: 10am-3pm Sat: 10am-12pm
Amlwch Library , Parys Road, Amlwch, Anglesey LL68 9EA	Tues: 9.30am-12.30pm and 2pm-5pm Weds, Fri, Sat: 9.30am-12.30pm Thurs: 2pm-7pm
Bangor Public Library , Gwynedd Road, Bangor LL57 1DT	Mon-Tues: 9:30am to 6:30pm Weds-Fri: 9:30am to 5pm Sat: 9:30am to 1pm
Llandudno Library , Mostyn Street, Llandudno LL30 2RP	Mon-Weds and Fri: 9am to 5:30pm Thurs: 10am to 7pm Sat: 9:30am to 3pm
Rhyl Library, Museum and Arts Centre , Church Street, Rhyl LL18 3AA	Mon: 9:30am-6pm Tues-Fri: 9:30am-5pm Sat: 9:30am-12.30pm

Responding to this notice

If you wish to respond to this notice or make comments or representations in respect of the Project, these should be sent to the Applicant. Please include your name and address where any correspondence relating to the Project can be sent. Comments may be submitted in the following ways:

- Completing the feedback form**
 An electronic copy is available on the Project website. Paper copies are also available at consultation events, at reference locations, or by request from the community relations team.
- Interactive map**
 Available on the Project website: www.morecambeandmorgan.com/morecambe
- Telephone**
 0800 915 2493 (option 2), open Monday to Friday, 9am to 5pm
- Email**
hello@morecambeoffshorewind.com
- In writing**
 FREEPOST MORECAMBE GENERATION

Any comments received will be analysed by the Applicant and any appointed agent of the Applicant. Copies may be made available in due course to the Secretary of State, the Planning Inspectorate, and other relevant statutory authorities so that your comments can be noted. Responses and other representations may be copied and may be made public. Your privacy matters to us and we are transparent about how we use your data. If you wish to update your information, find out more, or make any requests, please contact the Project team or visit www.morecambeandmorgan.com/morecambe.

Please note that all comments and representations must be received by the Applicant by **midnight 4 June 2023**.

Morecambe Offshore Windfarm Generation Assets

ASEDAU CYNHYRCHU FFERM WYNT ALLTRAETH MORECAMBE (Y "PROSIECT")
 DEDDF CYNLLUNIO 2008 - ADARAN 48 'DYLETYSWYDD I ROI CYHOEDDUSRWYDD'
 RHEOLIADAU CYNLLUNIO SEILWAITH (CEISIADAU: FFURFLENNI A GWEITHREFNAU RHAGNODEDIG) 2009 RHEOLIAD 4
 RHEOLIADAU CYNLLUNIO SEILWAITH (ASESU EFFAITH AMGYLCHEDDOL) 2017 - RHEOLIAD 13

HYSBYSIAD O GYHOEDDI CAIS ARFAETHEDIG AM ORCHYMYN CYDSYNIAD DATBLYGU AR GYFER ASEDAU CYNHYRCHU FFERM WYNT ALLTRAETH MORECAMBE

Y Cais
 Hysbysir drwy hyn bod Morecambe Offshore Windfarm Ltd (yr "Ymgeisydd") y mae ei swyddfa gofrestrdedig yn 12 Alva St, Caerdydd, yn bwriadu cyflwyno cais i'r Ysgrifennydd Gwladol dros Ddiogelwch Ynni a Sero Net o dan Adran 37 o Ddeddf Cynllunio 2008 am gydsyniad datblygu (y "Cais Arfaethedig") i awdurdodi adeiladu'r Prosiect. Mae'r Ymgeisydd yn ferter ar y cyd rhwng Cobra Instalaciones y Servicios, S.A. ("Cobra") a Flotation Energy Ltd.

Bydd y Cais Arfaethedig hefyd yn cynnwys gweithredu a chynnal a chadw'r Prosiect.

Y Prosiect
 Mae'r Prosiect yn cynnwys fferm wynt alltraeth arfaethedig yn rwyrair Môr Iwerddon. Rhagwelir y bydd yn cynhyrchu capasiti nominal o 480 megawatt (MW) ac yn cynhyrchu pŵer adnewyddadwy ar gyfer dros 500,000 o gartrefi yn y Deyrnas Unedig (DU). Ar ei bwyt agosaf, mae safle'r fferm wynt tua 30km oddi ar arfordir Swydd Gaerhysfryn. Bydd y Prosiect yn helpu'r Deyrnas Unedig i gyflawni ei nod o gynhyrchu 50GW o bŵer o wynt alltraeth erbyn 2030. Bydd y Prosiect yn cynnwys yr elfennau canlynol:

- Hyd at 40 generadur tyrbinau gwynt ar y môr
- Hyd at ddau blatfform is-orsaf alltraeth
- Ceblau cysylltu platfformau
- Ceblau rhyng-arâe

Bydd y tyrbinau gwynt a'r platfformau is-orsaf ar y môr wedi'u lleoli ar safle'r fferm wynt alltraeth (a ddangosir isod) ac wedi'u gosod yn sownd i wely'r môr gyda strwythurau sylfaen. Bydd y seilwaith trawsyrru i gysylltu'r Prosiect â'r Grid Cenedlaethol yn destun cais ar wahân am Orchymyn Cydsyniad Datblygu. Bydd y cais ar wahân hwn ar gyfer yr asedau trawsyrru ar gyfer y Prosiect ac Asedau Cynhyrchu Fferm Wynt Alltraeth Morgan.



Aesiad o'r Effaith Amgylcheddol

Mae'r Ymgeisydd wedi rhoi gwybod i'r Ysgrifennydd Gwladol yn ysgrifenedig o dan Reoliad 8(1)(b) o Reoliadau Cynllunio Seilwaith (Aseu Effaith Amgylcheddol) 2017 ei fod yn bwriadu darparu Datganiad Amgylcheddol mewn perthynas â'r Prosiect. Felly, mae'r Prosiect yn "ddatblygiad Aesiad o'r Effaith Amgylcheddol" at ddbenion Rheoliadau'r Aesiad o'r Effaith Amgylcheddol a bydd Datganiad Amgylcheddol yn rhan o'r Cais Arfaethedig. Mae'r wybodaeth a gasgwyd am y Prosiect hyd yma wedi'i chynnwys mewn Adroddiad Gwybodaeth Amgylcheddol Ragarweiniol. Bydd Crynodeb Annhechnegol o'r Adroddiad Gwybodaeth Amgylcheddol Ragarweiniol hefyd ar gael.

Dogfennau'r Ymgynghoriad
 Mae'r Adroddiad Gwybodaeth Amgylcheddol Ragarweiniol, y Crynodeb Annhechnegol a dogfennau eraill sy'n ymwneud â'r Prosiect, gan gynnwys cynlluniau a mapiau sy'n dangos natur a lleoliad y Prosiect (y "Dogfennau Ymgynghori"), ar gael i'w llwytho i lawr a'u gweld yn rhad ac am ddim o'r Hyb Ymgynghori ar wefan y Prosiect: www.morecambeandmorgan.com/morecambe. Byddant ar gael i'w llwytho i lawr o ddechrau'r ymgynghoriad statudol ar 19 Ebrill 2023 tan 4 Mehefin 2023. Mae manylion digwyddiadau ymgynghori hefyd ar gael ar y wefan hon.

Ar ben hynny, bydd modd gweld copiau o'r llyfryn ymgynghori, y ffurflen adborth, y Datganiad o Ymgynghori Cymunedol, a'r Crynodeb Annhechnegol o'r Adroddiad Gwybodaeth Amgylcheddol Ragarweiniol mewn amrywiol lleoliadau cyfeirio yn ardal y Prosiect o 19 Ebrill 2023 ymlaen. Bydd copi llawn o'r Adroddiad Gwybodaeth Amgylcheddol Ragarweiniol hefyd ar gael ar gof bach USB. Mae rhestr lawn o'r lleoliadau cyfeirio i'w gweld isod. Maent hefyd ar gael ar wefan yr Ymgeisydd a byddant ar gael i'w harchwilio o 19 Ebrill 2023 tan 4 Mehefin 2023. Mae rhestr lawn o'r lleoliadau cyfeirio ar gael ar wefan yr Ymgeisydd a byddant ar gael i'w harchwilio tan 4 Mehefin 2023.

Os nad ydych chi'n gallu mynd i wefan y Prosiect neu ymweld â lleoliad adneuo, gallwch gael y dogfennau ymgynghori drwy ffonio tim y prosiect ar 0800 915 2493 (opsiwn 2) neu anfon e-bost at hello@morecambeoffshorewind.com. Gall tâl copio rhesymol fod yn berthnasol i geisiadau am gopi papur llawn o'r Adroddiad Gwybodaeth Amgylcheddol Ragarweiniol. Bydd copiau electronig yn rhad ac am ddim.

Lleoliadau adneuo	Amseroedd agor
Llyfrgell Henry Bloom Noble, 8 Duke Street, Douglas, Ynys Manaw IM1 2AY	Llun-Mercher a Gwener: 8.30am-5pm Iau: 10am-7pm Sadwrn: 9am-4pm
Llyfrgell y Dref - Ramsey, Parliament Square, Ramsey, Ynys Manaw IM8 1RT	Llun-Mercher a Sadwrn: 9am-4:30pm Gwener: 9am-4:00pm
Canolfan Gymunedol Abbots Vale, Barrow-in-Furness LA13 9PA	Llun-Gwener: 9am-8pm
Prif Lyfrgell Gyhoeddus Barrow-in-Furness, Barrow-in-Furness, Ramsden Square LA14 1LL	Llun-Iau: 9:30am-6pm Gwener: 9:30am-5pm Sadwrn: 10am-4pm
Canolfan Gymunedol Egremont, Egremont Mission, Guildford Street, Wallasey CH44 0BP	Llun-Gwener: 9am-4pm
Canolfan Gymunedol a Chyngor Tref Penwortham, Kingsfold Drive, Penwortham, Preston PR1 9EQ	Llun-Iau: 10am-3pm Gwener: 10am-12pm
Cyngor Dinas Preston, Neuadd y Dref, Lancaster Road, Preston PR1 2RL	Llun-Mercher a Gwener: 9am-5pm Iau: 10am-5pm
Llyfrgell Southport, Lord Street, Southport PR8 1DJ	Llun-Gwener: 10am-5pm Sadwrn: 10am-2pm
Llyfrgell Amlwch, Lôn Parys, Amlwch, Ynys Môn LL68 9EA	Mawrth: 9.30am-12.30pm a 2pm-5pm Mercher, Gwener, Sadwrn: 9.30am-12.30pm Iau: 2pm-7pm
Llyfrgell Gyhoeddus Bangor, Ffordd Gwynedd, Bangor, Gwynedd, LL57 1DT	Llun-Mawrth: 9:30am-6:30pm Mercher-Gwener: 9:30am-5pm Sadwrn: 9:30am-1pm
Llyfrgell Llandudno, Stryd Mostyn, Llandudno LL30 2RP	Llun-Mercher a Gwener: 9am-5:30pm Iau: 10am-7pm Sadwrn: 9:30am-3pm
Llyfrgell, Amgueddfa a Chanolfan Gelfyddydol y Rhyll, Stryd yr Eglwys, Y Rhyll LL18 3AA	Llun: 9:30am-6pm Mawrth-Gwener: 9:30am-5pm Sadwrn: 9:30am-12.30pm

Ymateb i'r hysbysiad hwn

Os ydych chi'n dymuno ymateb i'r hysbysiad hwn neu wneud sylwadau mewn perthynas â'r Prosiect, dylid anfon y rhain at yr Ymgeisydd. Rhwng eich enw a chyfeiriad lle gellir anfon unrhyw ohebiaeth sy'n ymwneud â'r Prosiect. Gellir cyflwyno sylwadau yn y ffyrdd canlynol:

- Llenwi'r ffurflen adborth**
Mae copi electronig ar gael ar wefan y Prosiect. Mae copiau papur ar gael hefyd mewn digwyddiadau ymgynghori, mewn lleoliadau cyfeirio, neu ar gais gan y tim cysylltiadau cymunedol.
- Map rhyngweithiol**
Ar gael ar wefan y Prosiect: www.morecambeandmorgan.com/morecambe
- Ffôn**
0800 915 2493 (opsiwn 2), ar agor o ddydd Llun i ddydd Gwener, 9am-5pm
- E-bost**
hello@morecambeoffshorewind.com
- Ysgrifennu atom**
FREEPOST MORECAMBE GENERATION

Bydd unrhyw sylwadau a dderbynnir yn cael eu dadansoddi gan yr Ymgeisydd ac unrhyw asiant a benodir gan yr Ymgeisydd. Gellir darparu copiau maes o law i'r Ysgrifennydd Gwladol, yr Arolygiaeth Gynllunio ac awdurdodau statudol perthnasol eraill er mwyn gallu nodi eich sylwadau. Mae'n bosib y bydd ymatebion a sylwadau eraill yn cael eu copio a'u cyhoeddi.

Mae eich preifatrwydd yn bwysig i ni ac rydym yn dryloyw ynghylch sut rydym yn defnyddio eich data. Os hoffech chi ddweddarau eich gwybodaeth, cael gwybod mwy, neu wneud unrhyw geisiadau, cysylltwch â thim y Prosiect neu fynd i www.morecambeandmorgan.com/morecambe.

Cofiwch fod yn rhaid i'r holl sylwadau ddod i law'r Ymgeisydd erbyn hanner nos, 4 Mehefin 2023.

Asedau Cynhyrchu Fferm Wynt ar y Môr Morecambe

MORECAMBE OFFSHORE WINDFARM GENERATION ASSETS (THE "PROJECT")
 THE PLANNING ACT 2008 - SECTION 48 'DUTY TO PUBLICISE'
 THE INFRASTRUCTURE PLANNING (APPLICATIONS: PRESCRIBED FORMS AND PROCEDURE) REGULATIONS 2009 REGULATION 4
 THE INFRASTRUCTURE PLANNING (ENVIRONMENTAL IMPACT ASSESSMENT) REGULATIONS 2017 - REGULATION 13

NOTICE OF PUBLICISING A PROPOSED APPLICATION FOR A DEVELOPMENT CONSENT ORDER ("DCO") FOR THE MORECAMBE OFFSHORE WINDFARM GENERATION ASSETS

The Application
 Notice is hereby given that Morecambe Offshore Windfarm Ltd (the "Applicant") whose registered office is 12 Alva St, Edinburgh, is proposing to submit an application to the Secretary of State for Energy Security and Net Zero under Section 37 of the Planning Act 2008 for development consent (the "Proposed Application") to authorise the construction of the Project. The Applicant is a joint venture between Cobra Instalaciones y Servicios, S.A. ("Cobra") and Flotation Energy Ltd.

The Proposed Application will also cover the operation and maintenance of the Project.

The Project
 The Project consists of a proposed offshore windfarm located in the east Irish Sea. It is anticipated to generate a nominal capacity of 480 megawatts (MW) and produce renewable power for over 500,000 homes in the United Kingdom (UK). At its nearest point, the windfarm site is approximately 30km from the shore of the Lancashire coast. The Project will help the UK to achieve its target of generating 50GW of power from offshore wind by 2030. The Project will comprise of the following elements:

- Up to 40 offshore wind turbine generators
- Up to two offshore substation platforms
- Platform link cables
- Inter-array cables

The wind turbines and offshore substation platforms will be located within the windfarm site (shown below) and fixed to the seabed with foundation structures. The transmission infrastructure to connect the Project to the National Grid will be the subject of a separate application for a Development Consent Order ("DCO"). This separate application will be for the transmission assets for both the Project and the Morgan Offshore Wind Farm Generation Assets.



Environmental Impact Assessment

The Applicant has notified the Secretary of State in writing under Regulation 8(1)(b) of The Infrastructure Planning (Environmental Impact Assessment) Regulations 2017 (the "EIA Regulations") that they intend to provide an Environmental Statement ("ES") in respect of the Project. The Project is therefore an "EIA development" for the purposes of the EIA Regulations and an ES will form part of the Proposed Application. Information compiled about the Project so far is contained in a Preliminary Environmental Information Report (PEIR). A Non-Technical Summary ("NTS") of the PEIR will also be available.

Consultation Documents
 The PEIR, NTS and other documents relating to the Project, including plans and maps showing the nature and location of the Project (the "Consultation Documents"), are available to download and view free of charge from the Consultation Hub of the Project website: www.morecambeandmorgan.com/morecambe. They will be available to download at the start of the statutory consultation on 19 April 2023 until 4 June 2023. Details of consultation events are also available on this website.

Additionally, copies of the consultation brochure, feedback form, Statement of Community Consultation (SoCC) and PEIR NTS can be viewed at various reference locations in the Project area from 19 April 2023. A full copy of the PEIR will also be available on a USB memory stick. See below for a full list of reference locations. These consultation materials can also be found on the Applicant's website and will be available for inspection from 19 April 2023 until 4 June 2023. A full list of reference locations can be found on the Applicant's website will be available for inspection at these locations from 19 April 2023 until 4 June 2023.

If you are unable to access the Project website or visit a deposit location, the consultation documents can be obtained by calling the Project team on 0800 915 2493 (option 2) or by emailing hello@morecambeoffshorewind.com. A reasonable copying charge may apply for requests for a full paper copy of the PEIR. Electronic copies will be free of charge.

Reference location	Opening times
Henry Bloom Noble Library, 8 Duke Street, Douglas, Isle of Man IM1 2AY	Mon-Weds and Fri: 8.30am-5pm Thurs: 10am-7pm Sat: 9am-4pm
Ramsey Town Library, Parliament Square, Ramsey, Isle of Man IM8 1RT	Mon-Thurs and Sat: 9am-4:30pm Fri: 9am-4:00pm
Abbots Vale Community Centre, Barrow-in-Furness LA13 9PA	Mon-Fri: 9am-8pm
Barrow-in-Furness Main Public Library, Ramsden Square, Barrow-in-Furness, LA14 1LL	Mon-Thurs: 9:30am-6pm Fri: 9:30am-5pm Sat: 10am-4pm
Egremont Community Centre, Egremont Mission, Guildford Street, Wallasey CH44 0BP	Mon-Fri: 9am-4pm
Penwortham Town Council and Community Centre, Kingsfold Drive, Penwortham, Preston PR1 9EQ	Mon-Thurs: 10am to 3pm Fri: 10am to 12pm
Preston City Council, Town Hall, Lancaster Road, Preston PR1 2RL	Mon-Weds and Fri: 9am-5pm Thurs: 10am-5pm
Southport Library, Lord Street, Southport PR8 1DJ	Mon-Fri: 10am-5pm Sat: 10am-2pm
Amlwch Library, Parys Road, Amlwch, Anglesey LL68 9EA	Tues: 9.30am-12.30pm and 2pm-5pm Weds, Fri, Sat: 9.30am-12.30pm Thurs: 2pm-7pm
Bangor Public Library, Gwynedd Road, Bangor LL57 1DT	Mon-Tues: 9:30am to 6:30pm Weds-Fri: 9:30am to 5pm Sat: 9:30am to 1pm
Llandudno Library, Mostyn Street, Llandudno LL30 2RP	Mon-Weds and Fri: 9am to 5:30pm Thurs: 10am to 7pm Sat: 9:30am to 3pm
Rhyl Library, Museum and Arts Centre, Church Street, Rhyl LL18 3AA	Mon: 9:30am-6pm Tues-Fri: 9:30am-5pm Sat: 9:30am-12.30pm

Responding to this notice

If you wish to respond to this notice or make comments or representations in respect of the Project, these should be sent to the Applicant. Please include your name and address where any correspondence relating to the Project can be sent. Comments may be submitted in the following ways:

- Completing the feedback form**
An electronic copy is available on the Project website. Paper copies are also available at consultation events, at reference locations, or by request from the community relations team.
- Interactive map**
Available on the Project website: www.morecambeandmorgan.com/morecambe
- Telephone**
0800 915 2493 (option 2), open Monday to Friday, 9am to 5pm
- Email**
hello@morecambeoffshorewind.com
- In writing**
FREEPOST MORECAMBE GENERATION

Any comments received will be analysed by the Applicant and any appointed agent of the Applicant. Copies may be made available in due course to the Secretary of State, the Planning Inspectorate, and other relevant statutory authorities so that your comments can be noted. Responses and other representations may be copied and may be made public.

Your privacy matters to us and we are transparent about how we use your data. If you wish to update your information, find out more, or make any requests, please contact the Project team or visit www.morecambeandmorgan.com/morecambe.

Please note that all comments and representations must be received by the Applicant by midnight 4 June 2023.

Morecambe Offshore Windfarm Generation Assets

ASEDAU CYNHYRCHU FFERM WYNT ALLTRAETH MORECAMBE (Y "PROSIECT")

ASEDAU CYNHYRCHU FFERM WYNT ALLTRAETH MORECAMBE (Y "PROSIECT")

DEDDF CYNLLUNIO 2008 – ADRAN 48 'DYLETYSWYDD I ROI CYHOEDDUSRWYDD'

RHEOLIADAU CYNLLUNIO SEILWAITH (CEISIADAU: FFURFLENNI A GWEITHDREFNAU RHAGNODEDIG) 2009 RHEOLIAD 4

RHEOLIADAU CYNLLUNIO SEILWAITH (ASESU EFFAITH AMGYLCHEDDOL) 2017 – RHEOLIAD 13

HYSBYSIAD O GYHOEDDI CAIS ARFAETHEDIG AM ORCHYMYN CYDSYNIAD DATBLYGU AR GYFER ASEDAU CYNHYRCHU FFERM WYNT ALLTRAETH MORECAMBE

Y CAIS

Hysbysir drwy hyn bod Morecambe Offshore Windfarm Ltd (yr "Ymgeisydd") y mae ei swyddfa gofrestrredig yn 12 Alva St, Caeredin, yn bwriadu cyflwyno cais i'r Ysgrifennydd Gwladol dros Ddiogelwch Ynni a Sero Net o dan Adran 37 o Ddeddf Cynllunio 2008 am gydsyniad datblygu (y "Cais Arfaethedig") i awdurdodi adeiladu'r Prosiect. Mae'r Ymgeisydd yn fenter ar y cyd rhwng Cobra Instalaciones y Servicios, S.A. ("Cobra") a Flotation Energy Ltd. Bydd y Cais Arfaethedig hefyd yn cynnwys gweithredu a chynnal a chadw'r Prosiect.

Y PROSIECT

Mae'r Prosiect yn cynnwys fferm wynt alltraeth arfaethedig yn nwyrain Môr Lwerddon. Rhagwelir y bydd yn cynhyrchu capasiti nominal o 480 megawatt (MW) ac yn cynhyrchu pŵer adnewyddadwy ar gyfer dros 500,000 o gartrefi yn y Deyrnas Unedig (DU). Ar ei bwynt agosaf, mae safle'r fferm wynt tua 30km oddi ar arfordir Swydd Gaerhirfryn. Bydd y Prosiect yn helpu'r Deyrnas Unedig i gyflawni ei nod o gynhyrchu 50GW o bŵer o wynt alltraeth erbyn 2030.

Bydd y Prosiect yn cynnwys yr elfennau canlynol:

- Hyd at 40 generadur tyrbinau gwynt ar y môr
- Hyd at ddau blatfform is-orsaf alltraeth
- Ceblau cysylltu platfformau
- Ceblau rhyng-arâe

Bydd y tyrbinau gwynt a'r platfformau is-orsaf ar y môr wedi'u lleoli ar safle'r fferm wynt alltraeth (a ddangosir isod) ac wedi'u gosod yn sownd i wely'r môr gyda strwythurau sylfaen. Bydd y seilwaith trawsyrru i gysylltu'r Prosiect â'r Grid Cenedlaethol yn destun cais ar wahân am Orchymyn Cydsyniad Datblygu. Bydd y cais ar wahân hwn ar gyfer yr asedau trawsyrru ar gyfer y Prosiect ac Asedau Cynhyrchu Fferm Wynt Alltraeth Morgan.

ASESIAD O'R EFFAITH AMGYLCHEDDOL

Mae'r Ymgeisydd wedi rhoi gwybod i'r Ysgrifennydd Gwladol yn ysgrifenedig o dan Reoliad 8(1)(b) o Reoliadau Cynllunio Seilwaith (Asesu Effaith Amgylcheddol) 2017 ei fod yn bwriadu darparu Datganiad Amgylcheddol mewn perthynas â'r Prosiect. Felly, mae'r Prosiect yn "ddatblygiad Asesiad o'r Effaith Amgylcheddol" at ddiobenion Rheoliadau'r Asesiad o'r Effaith Amgylcheddol a bydd Datganiad Amgylcheddol yn rhan o'r Cais Arfaethedig.

Mae'r wybodaeth a gasglwyd am y Prosiect hyd yma wedi'i chynnwys mewn Adroddiad Gwybodaeth Amgylcheddol Ragarweiniol. Bydd Crynodeb Annhechnegol o'r Adroddiad Gwybodaeth Amgylcheddol Ragarweiniol hefyd ar gael.

DOGFENNAU'R YMGYNGHORIAD

Mae'r Adroddiad Gwybodaeth Amgylcheddol Ragarweiniol, y Crynodeb Annhechnegol a dogfennau eraill sy'n ymwneud â'r Prosiect, gan gynnwys cynlluniau a mapiau sy'n dangos natur a lleoliad y Prosiect (y "Dogfennau Ymgynghori"), ar gael i'w llwytho i lawr a'u gweld yn rhad ac am ddim o'r Hyb Ymgynghori ar wefan y Prosiect: www.morecambeandmorgan.com/morecambe. Byddant ar gael i'w llwytho i lawr o ddechrau'r ymgynghoriad statudol ar **19 Ebrill 2023** tan **4 Mehefin 2023**. Mae manylion digwyddiadau ymgynghori hefyd ar gael ar y wefan hon.

Ar ben hynny, bydd modd gweld copïau o'r llyfryn ymgynghori, y ffurflen adborth, y Datganiad o Ymgynghori Cymunedol, a'r Crynodeb Annhechnegol o'r Adroddiad Gwybodaeth Amgylcheddol Ragarweiniol mewn amrywiol lleoliadau cyfeirio yn ardal y Prosiect o **19 Ebrill 2023** ymlaen. Bydd copi llawn o'r Adroddiad Gwybodaeth Amgylcheddol Ragarweiniol hefyd ar gael ar gof bach USB. Mae rhestr lawn o'r lleoliadau cyfeirio i'w gweld isod. Maent hefyd ar gael ar wefan yr Ymgeisydd a byddant ar gael i'w harchwilio o **19 Ebrill 2023** tan **4 Mehefin 2023**. Mae rhestr lawn o'r lleoliadau cyfeirio ar gael ar wefan yr Ymgeisydd a bydd ar gael i'w harchwilio tan **4 Mehefin 2023**.

Os nad ydych chi'n gallu mynd i wefan y Prosiect neu ymweld â lleoliad adneuo, gallwch gael y dogfennau ymgynghori drwy ffonio tîm y prosiect ar **0800 915 2493 (opsiwn 2)** neu anfon e-bost at hello@morecambeoffshorewind.com. Gall tâl copïo rhesymol fod yn berthnasol i geisiadau am gopi papur llawn o'r Adroddiad Gwybodaeth Amgylcheddol Ragarweiniol. Bydd copïau electronig yn rhad ac am ddim.

LLEOLIAD ADNEUO	AMSEROEDD AGOR*
Llyfrgell Henry Bloom Noble, 8 Duke Street, Douglas, Ynys Manaw IM1 2AY	Llun-Mercher a Gwener: 8.30am-5pm lau: 10am-7pm Sadwrn: 9am-4pm
Llyfrgell y Dref – Ramsey, Parliament Square, Ramsey, Ynys Manaw IM8 1RT	Llun-Mercher a Sadwrn: 9am-4:30pm Gwener: 9am-4:00pm
Canolfan Gymunedol Abbots Vale, Barrow-in-Furness LA13 9PA	Llun-Gwener: 9am-8pm
Prif Lyfrgell Gyhoeddus Barrow-in-Furness, Barrow-in-Furness, Ramsden Square LA14 1LL	Llun-Gwener: 9am-4pm
Canolfan Gymunedol Egremont, Egremont Mission, Guildford Street, Wallasey CH44 0BP	Llun-lau: 10am-3pm Gwener: 10am-2pm
Canolfan Gymunedol a Chyngor Tref Penwortham, Kingsfold Drive, Penwortham, Preston PR1 9EQ	Llun-lau: 10am-3pm Gwener: 10am-12pm
Cyngor Dinas Preston, Neuadd y Dref, Lancaster Road, Preston PR1 2RL	Llun-Mercher a Gwener: 9am-5pm lau: 10am-5pm
Llyfrgell Southport, Lord Street, Southport PR8 1DJ	Llun-Gwener: 10am-5pm Sadwrn: 10am-2pm
Llyfrgell Amlwch, Lôn Parys, Amlwch, Ynys Môn LL68 9EA	Mawrth: 9.30am-12.30pm a 2pm-5pm Mercher, Gwener, Sadwrn: 9.30am-12.30pm lau: 2pm-7pm
Llyfrgell Gyhoeddus Bangor, Ffordd Gwynedd, Bangor, Gwynedd, LL57 1DT	Llun-Mawrth: 9:30am-6:30pm Mercher-Gwener: 9:30am-5pm Sadwrn: 9:30am-1pm
Llyfrgell Llandudno, Stryd Mostyn, Llandudno LL30 2RP	Llun-Mercher a Gwener: 9am-5:30pm lau: 10am-7pm Sadwrn: 9:30am-3pm
Llyfrgell, Amgueddfa a Chanolfan Gelfyddydol y Rhyll, Stryd yr Eglwys, Y Rhyll LL18 3AA	Llun: 9:30am-6pm Mawrth-Gwener: 9:30am-5pm Sadwrn: 9:30am-12.30pm

YMATEB I'R HYSBYSIAD HWN

Os ydych chi'n dymuno ymateb i'r hysbysiad hwn neu wneud sylwadau mewn perthynas â'r Prosiect, dylid anfon y rhain at yr Ymgeisydd. Rhowch eich enw a chyfeiriad lle gellir anfon unrhyw ohebiaeth sy'n ymwneud â'r Prosiect. Gellir cyflwyno sylwadau yn y ffyrdd canlynol:

• Llenwi'r ffurflen adborth

Mae copi electronig ar gael ar wefan y Prosiect. Mae copïau papur ar gael hefyd mewn digwyddiadau ymgynghori, mewn lleoliadau cyfeirio, neu ar gais gan y tîm cysylltiadau cymunedol.

• Map rhyngweithiol

Ar gael ar wefan y Prosiect: www.morecambeandmorgan.com/morecambe

• Ffôn

0800 915 2493 (opsiwn 2), ar agor o ddydd Llun i ddydd Gwener, 9am-5pm

• E-bost

hello@morecambeoffshorewind.com

• Ysgrifennu atom

FREEPOST MORECAMBE GENERATION

Bydd unrhyw sylwadau a dderbynnir yn cael eu dadansoddi gan yr Ymgeisydd ac unrhyw asiant a benodir gan yr Ymgeisydd. Gellir darparu copïau maes o law i'r Ysgrifennydd Gwladol, yr Arolygiaeth Gynllunio ac awdurdodau statudol perthnasol eraill er mwyn gallu nodi eich sylwadau. Mae'n bosib y bydd ymatebion a sylwadau eraill yn cael eu copïo a'u cyhoeddi.

Mae eich preifatrwydd yn bwysig i ni ac rydym yn dryloyw ynghylch sut rydym yn defnyddio eich data. Os hoffech chi ddiweddarau eich gwybodaeth, cael gwybod mwy, neu wneud unrhyw geisiadau, cysylltwch â thîm y Prosiect neu fynd i www.morecambeandmorgan.com/morecambe.

Cofiwch fod yn rhaid i'r holl sylwadau ddogd i law'r Ymgeisydd erbyn hanner nos, **4 Mehefin 2023**.
Asedau Cynhyrchu Fferm Wynt ar y Môr Morecambe

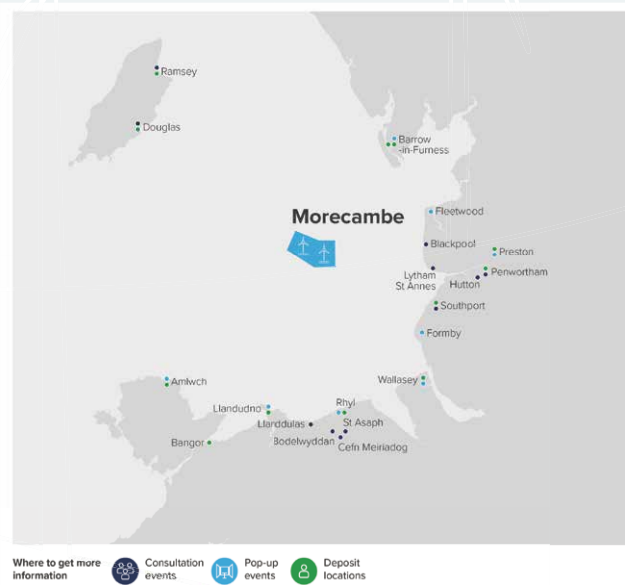

PROSIECT GWYNT

ALLTRAETH

MONA (“Y PROSIECT”)

DEDDF CYNLLUNIO 2008 – ADRAN 48 ‘DYLETSWYDD I ROI CYHOEDDUSRWYDD’

RHEOLIADAU CYNLLUNIO SEILWAITH (CEISIADAU: FFURFLENNI A GWEITHDREFNAU RHAGNODEDIG) 2009 RHEOLIAD 4

RHEOLIADAU CYNLLUNIO SEILWAITH (ASESU EFFAITH AMGYLCHEDDOL) 2017 – RHEOLIAD 13

HYSBYSIAD O GYHOEDDI CAIS ARFAETHEDIG AM ORCHYMYN CYDSYNIAD DATBLYGU AR GYFER PROSIECT GWYNT ALLTRAETH MONA

Y CAIS

Hysbysir drwy hyn bod Mona Offshore Wind Limited (yr “Ymgeisydd”) o Chertsey Road, Sunbury on Thames, Middlesex, yn bwriadu cyflwyno cais i’r Ysgrifennydd Gwladol dros Ddiogelwch Ynni a Sero Net o dan Adran 37 o Ddeddf Cynllunio 2008 am gydsyniad datblygu (y “Cais”) ar gyfer y Prosiect. Mae’r Ymgeisydd yn fenter ar y cyd rhwng bp Alternative Energy Investments Ltd ac Energie Baden-Württemberg AG.

Bydd y cais am Orchymyn Cydsyniad Datblygu yn cynnwys:

- adeiladu, gweithredu, cynnal a chadw a datgomisïynu’r Prosiect;
- caffael tir yn orfodol gan gynnwys hawliau mewn tir neu dros dir sy’n ofynnol at ddibenion y Prosiect, a thir sy’n ofynnol i hwyluso’r Prosiect neu sy’n gysylltiedig ag ef;
- cymhwyso a/neu ddatgymhwyso deddfwriaeth sy’n berthnasol i’r Prosiect, gan gynnwys y ddeddfwriaeth sy’n ymwneud â chaffael tir yn orfodol; a
- darpariaethau, caniatadau neu gydsyniadau pellach sy’n angenrheidiol a/neu’n gyfleus gan gynnwys trwydded forol dybiedig.

Y PROSIECT

Mae’r Prosiect yn cynnwys fferm wynt alltraeth arfaethedig ym Môr Iwerddon, a seilwaith cysylltiedig ar y môr ac ar y tir. Disgwylir y bydd y fferm wynt yn cynnwys hyd at 107 o eneraduron tyrbinau gwynt a disgwylir y bydd ganddi gapasiti wedi’i osod o tua 1.5GW. Bydd y lleoliad tua 28km o arfordir Ynys Môn, tua 40km o arfordir gogledd orllewin Lloegr a tua 42km o Ynys Manaw. Bydd y fferm wynt yn gyfraniad allweddol at darged y Deyrnas Unedig o gynhyrchu 50GW o bŵer o wynt alltraeth erbyn 2030.

Bydd generaduron tyrbinau gwynt a phlatfformau is-orsaf alltraeth yn cael eu lleoli o fewn safle’r fferm wynt alltraeth. Bydd y generaduron tyrbinau gwynt a’r platfformau is-orsaf alltraeth yn cael eu cysylltu â’i gilydd drwy geblau rhyng-aerau a chydgysylltu ac yn cael eu gosod yn sownd i wely’r môr gyda strwythurau sylfaen. Bydd y trydan a gynhyrchir gan y generaduron tyrbinau gwynt yn cael ei gludo i’r grid cenedlaethol drwy geblau tanddaearol o dan y môr a’r tir. Bydd y ceblau’n cyrraedd y tir i’r gorllewin o Bensarn ac i’r dwyrain o Landdulas yng Nghonwy ac yn cysylltu’r Prosiect ag is-orsaf bresennol y National Grid ym Modelwyddan, Sir Ddinbych drwy is-orsaf y Prosiect ar y tir.

ASESIAD O’R EFFAITH AMGYLCHEDDOL

Mae’r Prosiect yn ddatblygiad Aseiad o’r Effaith Amgylcheddol fel y’i diffinnir yn Rheoliadau Cynllunio Seilwaith (Aseiad o’r Effaith Amgylcheddol) 2017. O ganlyniad, bydd yr Ymgeisydd yn cyflwyno Datganiad Amgylcheddol fel rhan o’r Cais.

Mae’r wybodaeth a gasglwyd am y Prosiect hyd yma wedi’i chynnwys mewn Adroddiad Gwybodaeth Amgylcheddol Ragarweiniol. Mae Crynodeb Annhechnegol o’r Adroddiad Gwybodaeth Amgylcheddol Ragarweiniol hefyd ar gael.

DOGFENNAU’R YMGYNGHORIAD

Mae’r Adroddiad Gwybodaeth Amgylcheddol Ragarweiniol, y Crynodeb Annhechnegol a dogfennau eraill sy’n ymwneud â’r Prosiect, gan gynnwys Gorchymyn Rheoli Datblygiad (dDCO) drafft, cynlluniau a mapiau sy’n dangos natur a lleoliad y Prosiect (Dogfennau Ymgynghori), ar gael i’w llwytho i lawr a’u gweld yn rhad ac am ddim ar wefan y Prosiect: **www.morganandmona.com**. Byddant ar gael i’w llwytho i lawr o ddechrau’r ymgynghoriad statudol ar **19 Ebrill 2023**. Bydd manylion digwyddiadau ymgynghori hefyd ar gael ar y wefan hon o’r dyddiad hwn ymlaen

Os nad ydych chi’n gallu mynd i wefan y Prosiect, gallwch gael y dogfennau ymgynghori drwy ffonio tîm y prosiect ar **0800 860 6263** neu anfon e-bost at **info@monaoffshorewind.com**. Codir tâl copïo rhesymol am gopïau papur yn unig. Bydd copïau electronig yn cael eu darparu yn rhad ac am ddim.

Ar ben hynny, bydd modd gweld copïau o Lyfryn yr Ymgynghoriad Statudol, Ffurflen Adborth yr Ymgynghoriad Statudol, y Datganiad o Ymgynghori Cymunedol a Chrynodeb Annhechnegol yr Adroddiad Gwybodaeth Amgylcheddol Ragarweiniol mewn amrywiol leoliadau cyfeirio yn ardal y Prosiect o 19 Ebrill 2023 ymlaen. Mae lleoliadau’r deunyddiau cyfeirio wedi’u rhestru isod. Maent hefyd ar gael ar wefan yr Ymgeisydd a bydd y dogfennau ar gael i’w harchwilio ar-lein ac yn y lleoliadau hyn tan **4 Mehefin 2023**.

LLEOLIAD DEUNYDDIAU CYFEIRIO	AMSEROEDD AGOR*
Llyfrgell Amlwch, Lôn Parys Amlwch, Ynys Môn, LL68 9EA	Dydd Sul-Dydd Llun: AR GAU <p>Dydd Mawrth: 9:30am-12:30pm, 2pm-5pm</p> <p>Dydd Mercher: 9:30am-12:30pm</p> <p>Dydd Iau: 2pm-7pm</p> <p>Dydd Gwener: 9:30am-12:30pm</p> <p>Dydd Sadwrn: 9:30am-12:30pm</p>
Llyfrgell y Rhyl, Stryd yr Eglwys, Y Rhyl, LL18 3AA	Dydd Llun: 9:30am-6pm <p>Dydd Mawrth – Dydd Gwener: 9:30am-5pm</p> <p>Dydd Sadwrn: 9:30am-12:30pm</p> <p>Dydd Sul: AR GAU</p>
Llyfrgell Llandudno, Stryd Mostyn, Llandudno, LL30 2RP	Dydd Llun – Dydd Mercher: 9am-5:30pm <p>Dydd Iau: 10am-7pm</p> <p>Dydd Gwener: 9am-5:30pm</p> <p>Dydd Sadwrn: 9:30am-3pm</p> <p>Dydd Sul: AR GAU</p>
Llyfrgell Gyhoeddus Bangor, Ffordd Gwynedd, Bangor, LL57 1DT	Dydd Llun – Dydd Mawrth: 9:30am-6:30pm <p>Dydd Mercher – Dydd Gwener: 9:30am-5pm</p> <p>Dydd Sadwrn: 9:30am-1pm</p> <p>Dydd Sul: AR GAU</p>
Llyfrgell Henry Bloom Noble, Cyngor Bwrdeistref Douglas, 8 Duke Street, Douglas, Ynys Manaw, IM1 2AY	Dydd Llun – Dydd Mercher: 8:30am-5pm <p>Dydd Iau: 10am-7pm</p> <p>Dydd Gwener: 8:30am-5pm</p> <p>Dydd Sadwrn: 9am-4pm</p> <p>Dydd Sul: AR GAU</p>
Llyfrgell Ramsey, Neuadd y Dref, Parliament Square, Ramsey, Ynys Manaw, IM8 1RT	Dydd Llun – Dydd Iau: 9am-4:30pm <p>Dydd Gwener: 9am-4pm</p> <p>Dydd Sadwrn: 9am-4:30pm</p> <p>Dydd Sul: AR GAU</p>

YMATEB I’R HYSBYSIAD HWN

Os ydych chi’n dymuno ymateb i’r hysbysiad hwn neu wneud sylwadau mewn perthynas â’r Prosiect, dylid anfon y rhain at yr Ymgeisydd. Rhowch eich enw a chyfeiriad lle gellir anfon unrhyw ohebiaeth sy’n ymwneud â’r Prosiect.

Bydd ffurflen adborth ar gael ar wefan y prosiect a bydd copïau ar gael mewn digwyddiadau ymgynghori, lleoliadau deunyddiau cyfeirio, neu gellir eu darparu ar gais gan y tîm cysylltiadau cymunedol, drwy gysylltiadau’r Prosiect isod.

Mae sawl ffordd o gyflwyno adborth:

- Ffurflenni adborth ar ffurf copi caled i un o gynrychiolwyr y Prosiect
- Bydd map rhyngweithiol ar gael ar wefan y Prosiect: **www.morganandmona.com**
- Drwy e-bost at **info@monaoffshorewind.com**
- Yn ysgrifenedig i FREEPOST MONA (nid oes modd anfon post cofrestredig i gyfeiriad rhadbost)

Bydd unrhyw sylwadau a dderbynnir yn cael eu hadolygu gan yr Ymgeisydd ac unrhyw asiant a benodir gan yr Ymgeisydd. Gellir darparu copïau maes o law i’r Ysgrifennydd Gwladol, yr Arolygiaeth Gynllunio ac awdurdodau statudol perthnasol eraill er mwyn gallu nodi eich sylwadau. Mae’n bosib y bydd ymatebion a sylwadau eraill yn cael eu copïo a’u cyhoeddi.

Cofiwch fod yn rhaid i’r holl sylwadau ddod i law’r Ymgeisydd erbyn **23:59 4 Mehefin 2023. Prosiect Gwynt Alltraeth Mona**

ASEDAU CYNHYRCHU

FFERM WYNT ALLTRAETH

MORECAMBE (Y “PROSIECT”)

ASEDAU CYNHYRCHU FFERM WYNT ALLTRAETH MORECAMBE (Y “PROSIECT”)

DEDDF CYNLLUNIO 2008 – ADRAN 48 ‘DYLETSWYDD I ROI CYHOEDDUSRWYDD’

RHEOLIADAU CYNLLUNIO SEILWAITH (CEISIADAU: FFURFLENNI A GWEITHDREFNAU RHAGNODEDIG) 2009 RHEOLIAD 4

RHEOLIADAU CYNLLUNIO SEILWAITH (ASESU EFFAITH AMGYLCHEDDOL) 2017 – RHEOLIAD 13

HYSBYSIAD O GYHOEDDI CAIS ARFAETHEDIG AM ORCHYMYN CYDSYNIAD DATBLYGU AR GYFER ASEDAU CYNHYRCHU FFERM WYNT ALLTRAETH MORECAMBE

Y CAIS

Hysbysir drwy hyn bod Morecambe Offshore Windfarm Ltd (yr “Ymgeisydd”) y mae ei swyddfa gofrestredig yn 12 Alva St, Caeredin, yn bwriadu cyflwyno cais i’r Ysgrifennydd Gwladol dros Ddiogelwch Ynni a Sero Net o dan Adran 37 o Ddeddf Cynllunio 2008 am gydsyniad datblygu (y “Cais Arfaethedig”) i awdurdodi adeiladu’r Prosiect. Mae’r Ymgeisydd yn fenter ar y cyd rhwng Cobra Instalaciones y Servicios, S.A. (“Cobra”) a Flotation Energy Ltd.

Bydd y Cais Arfaethedig hefyd yn cynnwys gweithredu a chynnal a chadw’r Prosiect.

Y PROSIECT

Mae’r Prosiect yn cynnwys fferm wynt alltraeth arfaethedig yn nwyrain Môr Iwerddon. Rhagwelir y bydd yn cynhyrchu capasiti nominal o 480 megawat (MW) ac yn cynhyrchu pŵer adnewyddadwy ar gyfer dros 500,000 o gartrefi yn y Deyrnas Unedig (DU). Ar ei bwynt agosaf, mae safle’r fferm wynt tua 30km oddi ar arfordir Swydd Gaerhirfryn. Bydd y Prosiect yn helpu’r Deyrnas Unedig i gyflawni ei nod o gynhyrchu 50GW o bŵer o wynt alltraeth erbyn 2030.

Bydd y Prosiect yn cynnwys yr elfennau canlynol:

- Hyd at 40 generadur tyrbinau gwynt ar y môr
- Hyd at ddau blatfform is-orsaf alltraeth
- Ceblau cysylltu platfformau
- Ceblau rhyng-arâe

Bydd y tyrbinau gwynt a’r platfformau is-orsaf ar y môr wedi’u lleoli ar safle’r fferm wynt alltraeth (a ddangosir isod) ac wedi’u gosod yn sownd i wely’r môr gyda strwythurau sylfaen. Bydd y seilwaith trawsyrru i gysylltu’r Prosiect â’r Grid Cenedlaethol yn destun cais ar wahân am Orchymyn Cydsyniad Datblygu. Bydd y cais ar wahân hwn ar gyfer yr asedau trawsyrru ar gyfer y Prosiect ac Asedau Cynhyrchu Fferm Wynt Alltraeth Morgan.

ASESIAD O’R EFFAITH AMGYLCHEDDOL

Mae’r Ymgeisydd wedi rhoi gwybod i’r Ysgrifennydd Gwladol yn ysgrifenedig o dan Reoliad 8(1)(b) o Reoliadau Cynllunio Seilwaith (Aseu Effaith Amgylcheddol) 2017 ei fod yn bwriadu darparu Datganiad Amgylcheddol mewn perthynas â’r Prosiect. Felly, mae’r Prosiect yn “ddatblygiad Aseiad o’r Effaith Amgylcheddol” at ddibenion Rheoliadau’r Aseiad o’r Effaith Amgylcheddol a bydd Datganiad Amgylcheddol yn rhan o’r Cais Arfaethedig.

Mae’r wybodaeth a gasglwyd am y Prosiect hyd yma wedi’i chynnwys mewn Adroddiad Gwybodaeth Amgylcheddol Ragarweiniol. Bydd Crynodeb Annhechnegol o’r Adroddiad Gwybodaeth Amgylcheddol Ragarweiniol hefyd ar gael.

DOGFENNAU’R YMGYNGHORIAD

Mae’r Adroddiad Gwybodaeth Amgylcheddol Ragarweiniol, y Crynodeb Annhechnegol a dogfennau eraill sy’n ymwneud â’r Prosiect, gan gynnwys cynlluniau a mapiau sy’n dangos natur a lleoliad y Prosiect (y “Dogfennau Ymgynghori”), ar gael i’w llwytho i lawr a’u gweld yn rhad ac am ddim o’r Hyb Ymgynghori ar wefan y Prosiect: **www.morecambeandmorgan.com/morecambe**. Byddant ar gael i’w llwytho i lawr o ddechrau’r ymgynghoriad statudol ar **19 Ebrill 2023** tan **4 Mehefin 2023**. Mae manylion digwyddiadau ymgynghori hefyd ar gael ar y wefan hon.

Ar ben hynny, bydd modd gweld copïau o’r llyfryn ymgynghori, y ffurflen adborth, y Datganiad o Ymgynghori Cymunedol, a’r Crynodeb Annhechnegol o’r Adroddiad Gwybodaeth Amgylcheddol Ragarweiniol mewn amrywiol leoliadau cyfeirio yn ardal y Prosiect o **19 Ebrill 2023** ymlaen. Bydd copi llawn o’r Adroddiad Gwybodaeth Amgylcheddol Ragarweiniol hefyd ar gael ar gof bach USB. Mae rhestr lawn o’r lleoliadau cyfeirio i’w gweld isod. Maent hefyd ar gael ar wefan yr Ymgeisydd a byddant ar gael i’w harchwilio o **19 Ebrill 2023** tan **4 Mehefin 2023**. Mae rhestr lawn o’r lleoliadau cyfeirio ar gael ar wefan yr Ymgeisydd a bydd ar gael i’w harchwilio tan **4 Mehefin 2023**.

Os nad ydych chi’n gallu mynd i wefan y Prosiect neu ymweld â lleoliad adneuo, gallwch gael y dogfennau ymgynghori drwy ffonio tîm y prosiect ar **0800 915 2493 (opsiwn 2)** neu anfon e-bost at **hello@morecambeoffshorewind.com**. Gall tâl copïo rhesymol fod yn berthnasol i geisiadau am gopi papur llawn o’r Adroddiad Gwybodaeth Amgylcheddol Ragarweiniol. Bydd copïau electronig yn rhad ac am ddim.

LLEOLIAD ADNEUO	AMSEROEDD AGOR*
Llyfrgell Henry Bloom Noble, 8 Duke Street, Douglas, Ynys Manaw IM1 2AY	Llun-Mercher a Gwener: 8.30am-5pm <p>Iau: 10am-7pm</p> <p>Sadwrn: 9am-4pm</p>
Llyfrgell y Dref – Ramsey, Parliament Square, Ramsey, Ynys Manaw IM8 1RT	Llun-Mercher a Sadwrn: 9am-4:30pm <p>Gwener: 9am-4:00pm</p>
Canolfan Gymunedol Abbots Vale, Barrow-in-Furness LA13 9PA	Llun-Gwener: 9am-8pm
Prif Lyfrgell Gyhoeddus Barrow-in-Furness, Barrow-in-Furness, Ramsden Square LA14 1LL	Llun-Gwener: 9am-4pm
Canolfan Gymunedol Egremont, Egremont Mission, Guildford Street, Wallasey CH44 0BP	Llun-Iau: 10am-3pm <p>Gwener: 10am-2pm</p>
Canolfan Gymunedol a Chyngor Tref Penwortham, Kingsfold Drive, Penwortham, Preston PR1 9EQ	Llun-Iau: 10am-3pm <p>Gwener: 10am-12pm</p>
Cyngor Dinas Preston, Neuadd y Dref, Lancaster Road, Preston PR1 2RL	Llun-Mercher a Gwener: 9am-5pm <p>Iau: 10am-5pm</p>
Llyfrgell Southport, Lord Street, Southport PR8 1DJ	Llun-Gwener: 10am-5pm <p>Sadwrn: 10am-2pm</p>
Llyfrgell Amlwch, Lôn Parys, Amlwch, Ynys Môn LL68 9EA	Mawrth: 9.30am-12.30pm a 2pm-5pm <p>Mercher, Gwener, Sadwrn: 9.30am-12.30pm Iau: 2pm-7pm</p>
Llyfrgell Gyhoeddus Bangor, Ffordd Gwynedd, Bangor, Gwynedd, LL57 1DT	Llun-Mawrth: 9:30am-6:30pm <p>Mercher-Gwener: 9:30am-5pm</p> <p>Sadwrn: 9:30am-1pm</p>
Llyfrgell Llandudno, Stryd Mostyn, Llandudno LL30 2RP	Llun-Mercher a Gwener: 9am-5:30pm <p>Iau: 10am-7pm</p> <p>Sadwrn: 9:30am-3pm</p>

Llyfrgell, Amgueddfa a Chanolfan Gelfyddydol y Rhyl, Stryd yr Eglwys, Y Rhyl LL18 3AA

Llun: 9:30am-6pm

Darwrth-Gwener: 9:30am-5pm

Sadwrn: 9:30am-12.30pm

YMATEB I’R HYSBYSIAD HWN

Os ydych chi’n dymuno ymateb i’r hysbysiad hwn neu wneud sylwadau mewn perthynas â’r Prosiect, dylid anfon y rhain at yr Ymgeisydd. Rhowch eich enw a chyfeiriad lle gellir anfon unrhyw ohebiaeth sy’n ymwneud â’r Prosiect. Gellir cyflwyno sylwadau yn y ffyrdd canlynol:

- Lenwi’r ffurflen adborth**

Mae copi electronig ar gael ar wefan y Prosiect. Mae copïau papur ar gael hefyd mewn digwyddiadau ymgynghori, mewn lleoliadau cyfeirio, neu ar gais gan y tîm cysylltiadau cymunedol.
- Map rhyngweithiol**

Ar gael ar wefan y Prosiect: **www.morecambeandmorgan.com/morecambe**
- Ffôn**

0800 915 2493 (opsiwn 2), ar agor o ddydd Llun i ddydd Gwener, 9am-5pm
- E-bost**

hello@morecambeoffshorewind.com
- Ysgrifennu atom**

FREEPOST MORECAMBE GENERATION

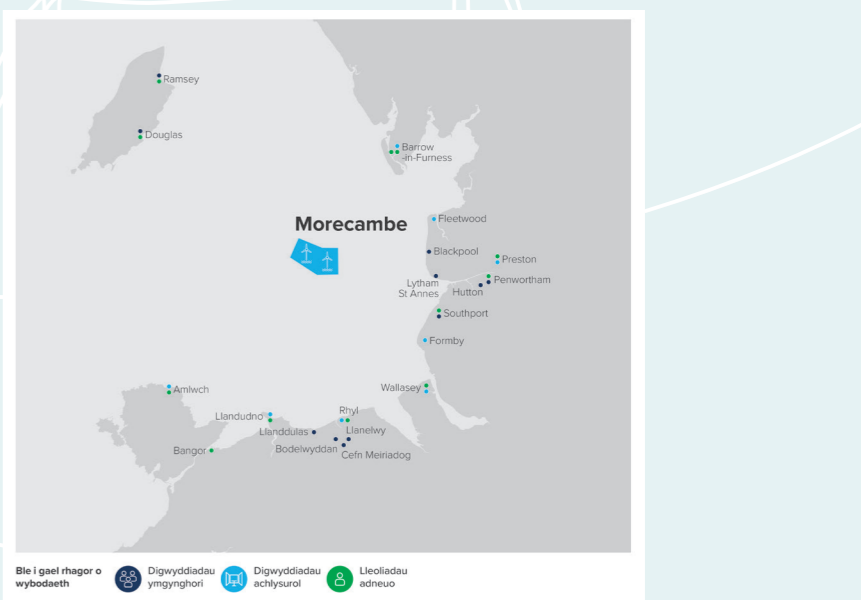

* Mae’r amseroedd agor ar gyfer y lleoliadau hyn yn gywir adeg eu cyhoeddi.

Cadarnhewch fod yr amseroedd a restrir yn dal yn gywir, os ydych chi’n bwriadu ymweld.

Bydd unrhyw sylwadau a dderbynnir yn cael eu dadansoddi gan yr Ymgeisydd ac unrhyw asiant a benodir gan yr Ymgeisydd. Gellir darparu copïau maes o law i’r Ysgrifennydd Gwladol, yr Arolygiaeth Gynllunio ac awdurdodau statudol perthnasol eraill er mwyn gallu nodi eich sylwadau. Mae’n bosib y bydd ymatebion a sylwadau eraill yn cael eu copïo a’u cyhoeddi.

Mae eich preifatrwydd yn bwysig i ni ac rydym yn dryloyw ynghylch sut rydym yn defnyddio eich data. Os hoffech chi ddiweddarau eich gwybodaeth, cael gwybod mwy, neu wneud unrhyw geisiadau, cysylltwch â thîm y Prosiect neu fynd i **www.morecambeandmorgan.com/morecambe**.

Cofiwch fod yn rhaid i’r holl sylwadau ddod i law’r Ymgeisydd erbyn hanner nos, **4 Mehefin 2023. Asedau Cynhyrchu Fferm Wynt ar y Môr Morecambe**

MORECAMBE OFFSHORE WINDFARM GENERATION ASSETS (THE "PROJECT")
 THE PLANNING ACT 2008 – SECTION 48 "DUTY TO PUBLICISE" THE INFRASTRUCTURE PLANNING (APPLICATIONS: PRESCRIBED FORMS AND PROCEDURE)
 REGULATIONS 2009 REGULATION 4

THE INFRASTRUCTURE PLANNING (ENVIRONMENTAL IMPACT ASSESSMENT) REGULATIONS 2017 - REGULATION 13
NOTICE OF PUBLICISING A PROPOSED APPLICATION FOR A DEVELOPMENT CONSENT ORDER ("DCO") FOR THE MORECAMBE OFFSHORE WINDFARM GENERATION ASSETS

The Application

Notice is hereby given that Morecambe Offshore Windfarm Ltd (the "Applicant") whose registered office is 12 Alva St, Edinburgh, is proposing to submit an application to the Secretary of State for Energy Security and Net Zero under Section 37 of the Planning Act 2008 for development consent (the "Proposed Application") to authorise the construction of the Project. The Applicant is a joint venture between Cobra Instalaciones y Servicios, S.A. ("Cobra") and Flotation Energy Ltd. The Proposed Application will also cover the operation and maintenance of the Project.

The Project

The Project consists of a proposed offshore windfarm located in the east Irish Sea. It is anticipated to generate a nominal capacity of 480 megawatts (MW) and produce renewable power for over 500,000 homes in the United Kingdom (UK). At its nearest point, the windfarm site is approximately 30km from the shore of the Lancashire coast. The Project will help the UK to achieve its target of generating 50GW of power from offshore wind by 2030. The Project will comprise of the following elements:

- Up to 40 offshore wind turbine generators
- Up to two offshore substation platforms
- Platform link cables
- Inter-array cables

The wind turbines and offshore substation platforms will be located within the windfarm site (shown below) and fixed to the seabed with foundation structures. The transmission infrastructure to connect the Project to the National Grid will be the subject of a separate application for a Development Consent Order ("DCO"). This separate application will be for the transmission assets for both the Project and the Morgan Offshore Wind Farm Generation Assets.

Environmental Impact Assessment

The Applicant has notified the Secretary of State in writing under Regulation 8(1)(b) of The Infrastructure Planning (Environmental Impact Assessment) Regulations 2017 (the "EIA Regulations") that they intend to provide an Environmental Statement ("ES") in respect of the Project. The Project is therefore an "EIA development" for the purposes of the EIA Regulations and an ES will form part of the Proposed Application. Information compiled about the Project so far is contained in a Preliminary Environmental Information Report (PEIR). A Non-Technical Summary ("NTS") of the PEIR will also be available.

Consultation Documents

The PEIR, NTS and other documents relating to the Project, including plans and maps showing the nature and location of the Project (the "Consultation Documents"), are available to download and view free of charge from the Consultation Hub of the Project website: www.morecambeandmorgan.com/morecambe. They will be available to download at the start of the statutory consultation on **19 April 2023 until 4 June 2023**. Details of consultation events are also available on this website. Additionally, copies of the consultation brochure, feedback form, Statement of Community Consultation (SoCC) and PEIR NTS can be viewed at various reference locations in the Project area from 19 April 2023. A full copy of the PEIR will also be available on a USB memory stick. See below for a full list of reference locations. These consultation materials can also be found on the Applicant's website and will be available for inspection from **19 April 2023 until 4 June 2023**. A full list of reference locations can be found on the Applicant's website will be available for inspection at these locations from 19 April 2023 until 4 June 2023.

If you are unable to access the Project website or visit a deposit location, the consultation documents can be obtained by calling the Project team on **0800 915 2493** (option 2) or by emailing hello@morecambeoffshorewind.com. A reasonable copying charge may apply for requests for a full paper copy of the PEIR. Electronic copies will be free of charge.

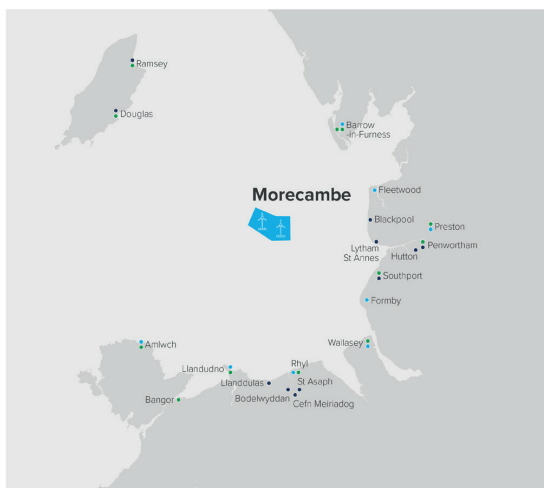

Where to get more information



Reference location	Opening times
Henry Bloom Noble Library , 8 Duke Street, Douglas, Isle of Man IM1 2AY	Mon-Weds and Fri: 8.30am-5pm Thurs: 10am-7pm Sat: 9am-4pm
Ramsey Town Library , Parliament Square, Ramsey, Isle of Man IM8 1RT	Mon-Thurs and Sat: 9am-4:30pm Fri: 9am-4:00pm
Abbots Vale Community Centre , Barrow-in-Furness LA13 9PA	Mon-Fri: 9am-8pm
Barrow-in-Furness Main Public Library , Barrow-in-Furness, Ramsden Square LA14 1LL	Mon-Thurs: 9:30am-6pm Fri: 9:30am-5pm Sat: 10am-4pm
Egremont Community Centre , Egremont Mission, Guildford Street Wallasey CH44 0BP	Mon-Fri: 9am-4pm
Penwortham Town Council and Community Centre , Kingsfold Drive, Penwortham, Preston PR1 9EQ	Mon-Thurs: 10am to 3pm Fri: 10am to 2pm
Preston City Council , Town Hall, Lancaster Road, Preston PR1 2RL	Mon-Weds and Fri: 9am-5pm Thurs: 10am-5pm
Southport Library , Lord Street, Southport PR8 1DJ	Mon-Fri: 10am-3pm Sat: 10am-12pm
Amlwch Library , Parys Road, Amlwch, Anglesey LL68 9EA	Tues: 9.30am-12.30pm and 2pm-5pm Weds, Fri, Sat: 9.30am-12.30pm Thurs: 2pm-7pm
Bangor Public Library , Gwynedd Road, Bangor LL57 1DT	Mon-Tues: 9:30am to 6:30pm Weds-Fri: 9:30am to 5pm Sat: 9:30am to 1pm
Llandudno Library , Mostyn Street, Llandudno LL30 2RP	Mon-Weds and Fri: 9am to 5:30pm Thurs: 10am to 7pm Sat: 9:30am to 3pm
Rhyl Library, Museum and Arts Centre , Church Street, Rhyl LL18 3AA	Mon: 9:30am-6pm Tues-Fri: 9:30am-5pm Sat: 9:30am-12.30pm

Responding to this notice

If you wish to respond to this notice or make comments or representations in respect of the Project, these should be sent to the Applicant. Please include your name and address where any correspondence relating to the Project can be sent. Comments may be submitted in the following ways:

- Completing the feedback form
- An electronic copy is available on the Project website. Paper copies are also available at consultation events, at reference locations, or by request from the community relations team.
- Interactive map
- Available on the Project website: www.morecambeandmorgan.com/morecambe
- Telephone 0800 915 2493 (option 2), open Monday to Friday, 9am to 5pm
- Email hello@morecambeoffshorewind.com
- In writing FREEPOST MORECAMBE GENERATION

Any comments received will be analysed by the Applicant and any appointed agent of the Applicant. Copies may be made available in due course to the Secretary of State, the Planning Inspectorate, and other relevant statutory authorities so that your comments can be noted. Responses and other representations may be copied and may be made public. Your privacy matters to us and we are transparent about how we use your data. If you wish to update your information, find out more, or make any requests, please contact the Project team or visit www.morecambeandmorgan.com/morecambe. Please note that all comments and representations must be received by the Applicant by **midnight 4 June 2023**.

Morecambe Offshore Windfarm Generation Assets

CREGNEASH AND THE CHASMS PUBLIC NOTICE

FOR THE ATTENTION OF: CLIMBERS, DRONE OPERATORS AND COAST USERS

Climbers and users of the coastal area are reminded that the Chasms and Sugarloaf Rock are home to many nesting birds during the months of Spring and Summer.

Climbers, coast users and drone operators attention is drawn to the IOM Wildlife Act 1990 which makes it an offence for any person to intentionally or recklessly:

- Disturb any wild bird included in Schedule 1 whilst it is building a nest or is in, on or near a nest containing eggs or young; or
- Disturb any nest or egg of such a bird; or
- Disturb dependant young of such a bird

In order to protect nesting birds from disturbance the closed periods for climbers are shown on the map below.

No climbing or drones from 1st March to 1st August

No climbing or drones from 1st March to 1st September

Please beware birds may be affected by Avian Influenza. This area may be closed in the event of an outbreak.



manxnationalheritage.im
Isle of Man Charity no. 603



AEROTRANS HOLDINGS
LIMITED COMPANY
NO: 009245V THE ISLE
OF MAN COMPANIES
ACTS 1931-2004
MEMBERS VOLUNTARY
WINDING-UP

AEROTRANS LIMITED
COMPANY NO: 009244V
THE ISLE OF MAN
COMPANIES ACTS
1931-2004 MEMBERS
VOLUNTARY
WINDING-UP

At an Extraordinary General Meeting of Aerotrans Holdings Limited duly convened and held at and held at short notice with the consent of the Members of the Company at Millennium House, Victoria Road, Douglas, Isle of Man IM2 4RW on the 6th day of April 2023 the following Special Resolution was duly passed (a statutory Declaration of Solvency under Section 218 of the Companies Act 1931, having been made and duly filed with the Registrar). IT WAS RESOLVED THAT the Company be wound up voluntarily and that Christian Cowley of Millennium House, Victoria Road, Douglas, Isle of Man IM2 4RW be appointed Liquidator for the purpose of such winding-up and that appropriate remuneration be determined by the Company in General Meeting.

Dated: 6th April 2023
Sharon Joanne Clague
Chairman

Dated: 6 April 2023
Sharon Joanne Clague
Chairman

Make sure you know what's going on in your neighbourhood

Email your notice to notices@iomtoday.co.im or call 670000 for assistance

Notices

Telephone 67000
notices@iomtoday.co.im

MORECAMBE OFFSHORE WINDFARM GENERATION ASSETS (THE "PROJECT")
THE PLANNING ACT 2008 – SECTION 48 'DUTY TO PUBLICISE'
THE INFRASTRUCTURE PLANNING (APPLICATIONS: PRESCRIBED FORMS AND PROCEDURE)
REGULATIONS 2009 REGULATION 4
THE INFRASTRUCTURE PLANNING (ENVIRONMENTAL IMPACT ASSESSMENT) REGULATIONS
2017 - REGULATION 13

NOTICE OF PUBLICISING A PROPOSED APPLICATION FOR A DEVELOPMENT CONSENT ORDER ("DCO") FOR THE MORECAMBE OFFSHORE WINDFARM GENERATION ASSETS

The Application

Notice is hereby given that Morecambe Offshore Windfarm Ltd (the "Applicant") whose registered office is 12 Alva St, Edinburgh, is proposing to submit an application to the Secretary of State for Energy Security and Net Zero under Section 37 of the Planning Act 2008 for development consent (the "Proposed Application") to authorise the construction of the Project. The Applicant is a joint venture between Cobra Instalaciones y Servicios, S.A. ("Cobra") and Flotation Energy Ltd. The Proposed Application will also cover the operation and maintenance of the Project.

The Project

The Project consists of a proposed offshore windfarm located in the east Irish Sea. It is anticipated to generate a nominal capacity of 480 megawatts (MW) and produce renewable power for over 500,000 homes in the United Kingdom (UK). At its nearest point, the windfarm site is approximately 30km from the shore of the Lancashire coast. The Project will help the UK to achieve its target of generating 50GW of power from offshore wind by 2030. The Project will comprise of the following elements: • Up to 40 offshore wind turbine generators
• Up to 40 offshore wind turbine generators
• Up to two offshore substation platforms
• Platform link cables
• Inter-array cables

The wind turbines and offshore substation platforms will be located within the windfarm site (shown below) and fixed to the seabed with foundation structures. The transmission infrastructure to connect the Project to the National Grid will be the subject of a separate application for a Development Consent Order ("DCO"). This separate application will be for the transmission assets for both the Project and the Morgan Offshore Wind Farm Generation Assets.

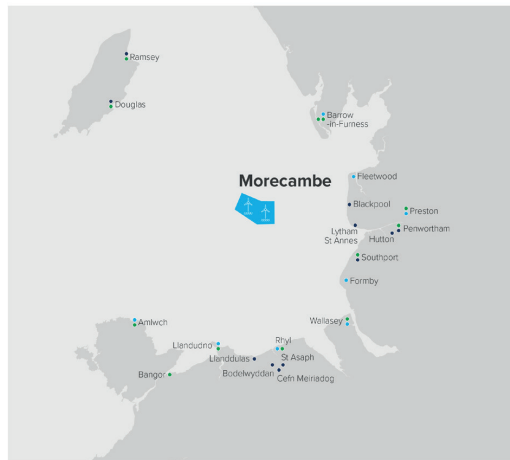

Where to get more information
Consultation events
Pop-up events
Deposit locations

Environmental Impact Assessment

The Applicant has notified the Secretary of State in writing under Regulation 8(1)(b) of The Infrastructure Planning (Environmental Impact Assessment) Regulations 2017 (the "EIA Regulations") that they intend to provide an Environmental Statement ("ES") in respect of the Project. The Project is therefore an "EIA development" for the purposes of the EIA Regulations and an ES will form part of the Proposed Application. Information compiled about the Project so far is contained in a Preliminary Environmental Information Report (PEIR). A Non-Technical Summary ("NTS") of the PEIR will also be available.

Consultation Documents

The PEIR, NTS and other documents relating to the Project, including plans and maps showing the nature and location of the Project (the "Consultation Documents"), are available to download and view free of charge from the Consultation Hub of the Project website: www.morecambeandmorgan.com/morecambe. They will be available to download at the start of the statutory consultation on 19 April 2023 until 4 June 2023. Details of consultation events are also available on this website.

Additionally, copies of the consultation brochure, feedback form, Statement of Community Consultation (SoCC) and PEIR NTS can be viewed at various reference locations in the Project area from 19 April 2023. A full copy of the PEIR will also be available on a USB memory stick. See below for a full list of reference locations. These consultation materials can also be found on the Applicant's website and will be available for inspection from 19 April 2023 until 4 June 2023. A full list of reference locations can be found on the Applicant's website will be available for inspection at these locations from 19 April 2023 until 4 June 2023.

If you are unable to access the Project website or visit a deposit location, the consultation documents can be obtained by calling the Project team on 0800 915 2493 (option 2) or by emailing hello@morecambeoffshorewind.com. A reasonable copying charge may apply for requests for a full paper copy of the PEIR. Electronic copies will be free of charge.

IN THE MATTER OF
THE ISLE OF MAN
COMPANIES ACTS
1931- 2004 AND IN THE
MATTER OF CLAYDON
PROPERTIES LIMITED (IN
MEMBER'S VOLUNTARY
LIQUIDATION) -
(COMPANY NUMBER
127242C (THE
"COMPANY")

NOTICE IS HEREBY GIVEN that the creditors of the Company are required on or before the 1st June 2023 to send their names and addresses with particulars of their debt or claims to the undersigned, Victoria Anne Reynolds of c/o 36 Hope Street, Douglas, Isle of Man IM1 1AR, who was appointed Liquidator of the Company on the 14 April 2023 and if so required by notice in writing by the said Liquidator, prove their claims at such time and place as shall be specified in such notice, or in default thereof they will be excluded from the benefit of any distribution made before such debts are proved.

Victoria Anne Reynolds – Liquidator

Dated this 17 day of April 2023 Note: This notice is purely formal. All known creditors have been or will be paid in full.

An Extraordinary General Meeting of **Life Pregnancy Care (IOM) Ltd and Life (IOM)** will be held at the Cooil Chapel Hall, Braddan on Monday 22nd May at 7.30pm

Email
notices@iomtoday.co.im

Port St Mary Commissioners
Tenders for Inclusion on Pre-Selected Contractors List

Port St Mary Commissioners invites qualified and accredited contractors to tender for the provision of the following services for their public sector housing stock and other properties:

Electrical
Plumbing
Heating
Joinery
Alarm Systems
Painting & Decorating
Building Maintenance
Bathroom/Kitchen Renovations
PVC Windows/Doors
Automatic Doors

An information pack should be obtained from the address below:
Mrs H Kinvig, Clerk
Port St Mary Commissioners Office
Town Hall
The Promenade
Port St Mary
IM9 5DA
832101
Email: commissioners@portstmary.gov.im
Expressions of Interest to be received by 12th May 2023.
Closing date for Tenders is 26th May 2023.

LOCAL GOVERNMENT ACT 1985



ONCHAN DISTRICT COMMISSIONERS
Notice is hereby given in line with the Local Government Act 1985 (Section 32) that the ONCHAN DISTRICT COMMISSIONERS have made an application to the Department of Infrastructure to borrow a sum not exceeding FIFTY THOUSAND POUNDS (£50,000) repayable over a period of TEN (10) years for the purpose of defraying the cost of purchasing a new tipper vehicle and public bins

Further details of the petition may be obtained from Onchan District Commissioners.
Hawthorn Villa 79 Main Road, Onchan, IM3 1RD

Anyone wishing to submit views on the application should do so in writing to the Petitions Officer, Local Government Unit, Department of Infrastructure, Sea Terminal, Douglas IM1 2RF to arrive no later than 5:00pm Friday, 5th May 2023.

R. PHILLIPS
Chief Executive/Clerk

PORT ST MARY COMMISSIONERS
Expressions of Interest
Pavilion Restaurant

Port St Mary Commissioners invite Expressions of Interest from parties who are interested in tendering for the running of the Pavilion Restaurant, Kallow Point Road, Port St Mary.

Expressions of Interest should be submitted in writing or by email to:

Mrs H Kinvig, Clerk
Port St Mary Commissioners Office
Town Hall, The Promenade
Port St Mary, IM9 5DA
832101
Email: h.kinvig@portstmary.gov.im

Closing date for Expressions of Interest
Friday 5th May 2023.

Reference location	Opening times
Henry Bloom Noble Library , 8 Duke Street, Douglas, Isle of Man IM1 2AY	Mon-Weds and Fri: 8:30am-5pm Thurs: 10am-7pm Sat: 9am-4pm
Ramsey Town Library , Parliament Square, Ramsey, Isle of Man IM8 1RT	Mon-Thurs and Sat: 9am-4:30pm Fri: 9am-4:00pm
Abbots Vale Community Centre , Barrow-in-Furness LA13 9PA	Mon-Fri: 9am-8pm
Barrow-in-Furness Main Public Library , Ramsden Square, Barrow-in-Furness, LA14 1LL	Mon-Thurs: 9:30am-6pm Fri: 9:30am-5pm Sat: 10am-4pm
Egremont Community Centre , Egremont Mission, Guildford Street Wallasey CH44 0BP	Mon-Fri: 9am-4pm
Penwortham Town Council and Community Centre , Kingsfold Drive, Penwortham, Preston PR1 9EQ	Mon-Thurs: 10am to 3pm Fri: 10am to 2pm
Preston City Council , Town Hall, Lancaster Road, Preston PR1 2RL	Mon-Weds and Fri: 9am-5pm Thurs: 10am-5pm
Southport Library , Lord Street, Southport PR8 1DJ	Mon-Fri: 10am-5pm Sat: 10am-2pm
Amlwch Library , Parys Road, Amlwch, Anglesey LL68 9EA	Tues: 9.30am-12.30pm and 2pm-5pm Weds, Fri, Sat: 9.30am-12.30pm Thurs: 2pm-7pm
Bangor Public Library , Gwynedd Road, Bangor LL57 1DT	Mon-Tues: 9:30am to 6:30pm Weds-Fri: 9:30am to 5pm Sat: 9:30am to 1pm
Llandudno Library , Mostyn Street, Llandudno LL30 2RP	Mon-Weds and Fri: 9am to 5:30pm Thurs: 10am to 7pm Sat: 9:30am to 3pm
Rhyl Library, Museum and Arts Centre , Church Street, Rhyl LL18 3AA	Mon: 9:30am-6pm Tues-Fri: 9:30am-5pm Sat: 9:30am-12.30pm

Responding to this notice

If you wish to respond to this notice or make comments or representations in respect of the Project, these should be sent to the Applicant. Please include your name and address where any correspondence relating to the Project can be sent. Comments may be submitted in the following ways:

• Completing the feedback form

An electronic copy is available on the Project website. Paper copies are also available at consultation events, at reference locations, or by request from the community relations team.

• Interactive map

Available on the Project website: www.morecambeandmorgan.com/morecambe

• Telephone

0800 915 2493 (option 2), open Monday to Friday, 9am to 5pm

• Email

hello@morecambeoffshorewind.com

• In writing

FREEPOST MORECAMBE GENERATION

Any comments received will be analysed by the Applicant and any appointed agent of the Applicant.

Copies may be made available in due course to the Secretary of State, the Planning Inspectorate, and other relevant statutory authorities so that your comments can be noted. Responses and other representations may be copied and may be made public.

Your privacy matters to us and we are transparent about how we use your data. If you wish to update your information, find out more, or make any requests, please contact the Project team or visit www.morecambeandmorgan.com/morecambe.

Please note that all comments and representations must be received by the Applicant by **midnight 4 June 2023**.

Morecambe Offshore Windfarm Generation Assets

Make sure you know what's going on in your neighbourhood



Public Notices

Probate & Trustee

KEVIN HARNAN (Deceased)

Pursuant to the Trustee Act 1925 any persons having a claim against or an interest in the Estate of the above named, late of 174 Brodie Avenue, Liverpool, L18 4RJ, who died on 21/01/2023, are required to send written particulars thereof to the undersigned on or before 13/06/2023, after which date the Estate will be distributed having regard only to the claims and interests of which they have had notice.

JOANNE BALL SOLICITOR,
15 Vicarage Close, Liverpool, L18 7HU
(Ref:JB.Harnan)

Any item any price free online



Find an out
of this world
bargain
online

marketplacelive.co.uk
Your local place to buy and sell

MORECAMBE OFFSHORE WINDFARM GENERATION ASSETS (THE "PROJECT")
THE PLANNING ACT 2008 - SECTION 48 'DUTY TO PUBLICISE'
THE INFRASTRUCTURE PLANNING (APPLICATIONS: PRESCRIBED FORMS AND PROCEDURE)
REGULATIONS 2009 REGULATION 4
THE INFRASTRUCTURE PLANNING (ENVIRONMENTAL IMPACT ASSESSMENT) REGULATIONS 2017 -
REGULATION 13
NOTICE OF PUBLICISING A PROPOSED APPLICATION FOR A DEVELOPMENT CONSENT ORDER ("DCO") FOR THE MORECAMBE OFFSHORE WINDFARM GENERATION ASSETS

The Application
Notice is hereby given that Morecambe Offshore Windfarm Ltd (the "Applicant") whose registered office is 12 Alva St, Edinburgh, is proposing to submit an application to the Secretary of State for Energy Security and Net Zero under Section 37 of the Planning Act 2008 for development consent (the "Proposed Application") to authorise the construction of the Project. The Applicant is a joint venture between Cobra Instalaciones y Servicios, S.A. ("Cobra") and Flotation Energy Ltd.
The Proposed Application will also cover the operation and maintenance of the Project.

The Project
The Project consists of a proposed offshore windfarm located in the east Irish Sea. It is anticipated to generate a nominal capacity of 480 megawatts (MW) and produce renewable power for over 500,000 homes in the United Kingdom (UK). At its nearest point, the windfarm site is approximately 30km from the shore of the Lancashire coast. The Project will help the UK to achieve its target of generating 50GW of power from offshore wind by 2030. The Project will comprise of the following elements:

- Up to 40 offshore wind turbine generators
- Up to two offshore substation platforms
- Platform link cables
- Inter-array cables

The wind turbines and offshore substation platforms will be located within the windfarm site (shown below) and fixed to the seabed with foundation structures. The transmission infrastructure to connect the Project to the National Grid will be the subject of a separate application for a Development Consent Order ("DCO"). This separate application will be for the transmission assets for both the Project and the Morgan Offshore Wind Farm Generation Assets.

Environmental Impact Assessment
The Applicant has notified the Secretary of State in writing under Regulation 8(1)(b) of The Infrastructure Planning (Environmental Impact Assessment) Regulations 2017 (the "EIA Regulations") that they intend to provide an Environmental Statement ("ES") in respect of the Project. The Project is therefore an "EIA development" for the purposes of the EIA Regulations and an ES will form part of the Proposed Application.
Information compiled about the Project so far is contained in a Preliminary Environmental Information Report (PEIR). A Non-Technical Summary ("NTS") of the PEIR will also be available.

Consultation Documents
The PEIR, NTS and other documents relating to the Project, including plans and maps showing the nature and location of the Project (the "Consultation Documents"), are available to download and view free of charge from the Consultation Hub of the Project website: www.morecambeandmorgan.com/morecambe. They will be available to download at the start of the statutory consultation on **19 April 2023** until **4 June 2023**. Details of consultation events are also available on this website.
Additionally, copies of the consultation brochure, feedback form, Statement of Community Consultation (SoCC) and PEIR NTS can be viewed at various reference locations in the Project area from 19 April 2023. A full copy of the PEIR will also be available on a USB memory stick. See below for a full list of reference locations. These consultation materials can also be found on the Applicant's website and will be available for inspection from **19 April 2023 until 4 June 2023**. A full list of reference locations can be found on the Applicant's website will be available for inspection at these locations from **19 April 2023 until 4 June 2023**.
If you are unable to access the Project website or visit a deposit location, the consultation documents can be obtained by calling the Project team on **0800 915 2493 (option 2)** or by emailing hello@morecambeoffshorewind.com. A reasonable copying charge may apply for requests for a full paper copy of the PEIR. Electronic copies will be free of charge.

Reference location	Opening times
Henry Bloom Noble Library , 8 Duke Street, Douglas, Isle of Man IM1 2AY	Mon-Weds and Fri: 8.30am-5pm Thurs: 10am-7pm Sat: 9am-4pm
Ramsey Town Library , Parliament Square, Ramsey, Isle of Man IM8 1RT	Mon-Thurs and Sat: 9am-4:30pm Fri: 9am-4:00pm
Abbots Vale Community Centre , Barrow-in-Furness LA13 9PA	Mon-Fri: 9am-8pm
Barrow-in-Furness Main Public Library , Barrow-in-Furness, Ramsden Square LA14 1LL	Mon-Thurs: 9:30am-6pm Fri: 9:30am-5pm Sat: 10am-4pm
Egremont Community Centre , Egremont Mission, Guildford Street Wallasey CH44 0BP	Mon-Fri: 9am-4pm
Penwortham Town Council and Community Centre , Kingsfold Drive, Penwortham, Preston PR1 9EQ	Mon-Thurs: 10am to 3pm Fri: 10am to 2pm
Preston City Council , Town Hall, Lancaster Road, Preston PR1 2RL	Mon-Weds and Fri: 9am-5pm Thurs: 10am-5pm
Southport Library , Lord Street, Southport PR8 1DJ	Mon-Fri: 10am-3pm Sat: 10am-12pm
Amlwch Library , Parys Road, Amlwch, Anglesey LL68 9EA	Tues: 9.30am-12.30pm and 2pm-5pm Weds, Fri, Sat: 9.30am-12.30pm Thurs: 2pm-7pm
Bangor Public Library , Gwynedd Road, Bangor LL57 1DT	Mon-Tues: 9:30am to 6:30pm Weds-Fri: 9:30am to 5pm Sat: 9:30am to 1pm
Llandudno Library , Mostyn Street, Llandudno LL30 2RP	Mon-Weds and Fri: 9am to 5:30pm Thurs: 10am to 7pm Sat: 9:30am to 3pm
Rhyl Library, Museum and Arts Centre , Church Street, Rhyl LL18 3AA	Mon: 9:30am-6pm Tues-Fri: 9:30am-5pm Sat: 9:30am-12.30pm

Responding to this notice
If you wish to respond to this notice or make comments or representations in respect of the Project, these should be sent to the Applicant. Please include your name and address where any correspondence relating to the Project can be sent. Comments may be submitted in the following ways:

- **Completing the feedback form**
An electronic copy is available on the Project website. Paper copies are also available at consultation events, at reference locations, or by request from the community relations team.
- **Interactive map**
Available on the Project website: www.morecambeandmorgan.com/morecambe
- **Telephone**
0800 915 2493 (option 2), open Monday to Friday, 9am to 5pm
- **Email**
hello@morecambeoffshorewind.com
- **In writing**

FREEPOST MORECAMBE GENERATION
Any comments received will be analysed by the Applicant and any appointed agent of the Applicant. Copies may be made available in due course to the Secretary of State, the Planning Inspectorate, and other relevant statutory authorities so that your comments can be noted. Responses and other representations may be copied and may be made public.
Your privacy matters to us and we are transparent about how we use your data. If you wish to update your information, find out more, or make any requests, please contact the Project team or visit www.morecambeandmorgan.com/morecambe.
Please note that all comments and representations must be received by the Applicant by **midnight 4 June 2023**.
Morecambe Offshore Windfarm Generation Assets

Any item any price free online

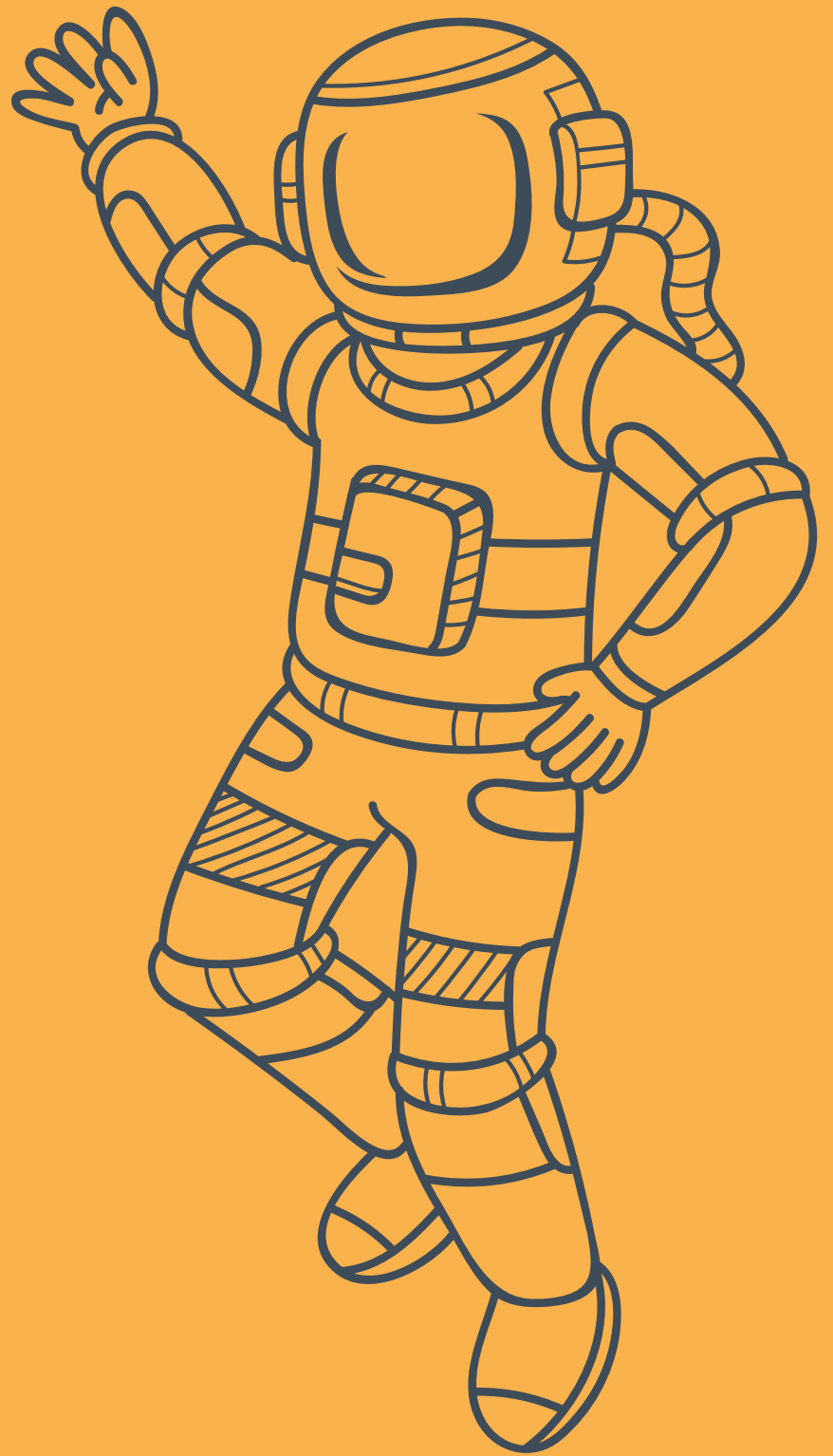

Find an out
of this world
bargain online

marketplacelive.co.uk
Your local place to buy and sell

**Morgan Offshore
Wind Project
Generation Assets**

**Morecambe Offshore
Windfarm
Generation Assets**

**Morgan and
Morecambe Offshore
Wind Farms:
Transmission Assets**

Consultations open: 19 April to 4 June 2023

We're holding three separate consultations and we want to hear your views. Statutory consultations are now open for **Morecambe Offshore Windfarm Generation Assets** and **Morgan Offshore Wind Project Generation Assets**. These projects are two new offshore wind farms being developed in the Irish Sea.

A non-statutory consultation is also open for **Morgan and Morecambe Offshore Wind Farms: Transmission Assets**. This focuses on the infrastructure which connects both wind farms (generation assets) to the existing electricity network.

Please provide feedback and have your say on each of the three separate consultations by 4 June 2023.

Come and see us:

All information regarding the consultations can be found on the project websites (see below). Alternatively, visit one of our joint public events, which are highlighted on the map. These are a great way to find out more about each project and ask any questions you may have. Scan the QR code or visit the website for more details.



Visit www.morecambeandmorgan.com/morgan
Call **0800 915 2493 (option 1)**
Write to **FREEPOST MORGAN**
Email info@morganoffshorewind.com

Visit www.morecambeandmorgan.com/morecambe
Call **0800 915 2493 (option 2)**
Write to **FREEPOST MORECAMBE GENERATION**
Email hello@morecambeoffshorewind.com

Visit www.morecambeandmorgan.com/transmission
Call **0800 915 2493 (option 3)**
Write to **FREEPOST MORECAMBE AND MORGAN**
Email info@morecambeandmorgan.com

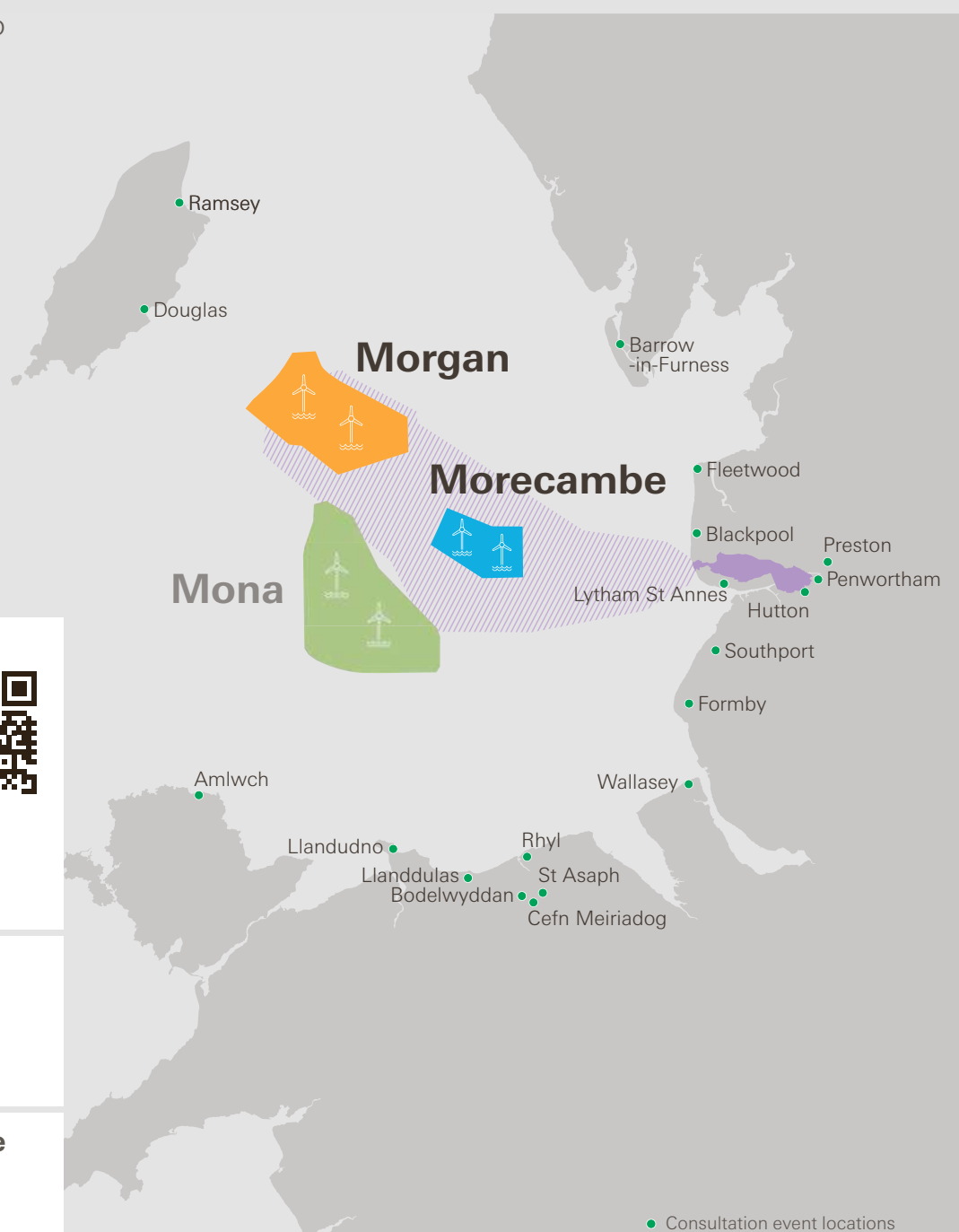

Mona Offshore Wind Project is another offshore wind farm being developed by bp and EnBW in the Irish Sea. For more information on this project and its statutory consultation, please visit www.morganandmona.com

MORECAMBE OFFSHORE WINDFARM GENERATION ASSETS (THE "PROJECT")
 THE PLANNING ACT 2008 - SECTION 48 'DUTY TO PUBLICISE'
 THE INFRASTRUCTURE PLANNING (APPLICATIONS: PRESCRIBED FORMS AND PROCEDURE)
 REGULATIONS 2009 REGULATION 4
 THE INFRASTRUCTURE PLANNING (ENVIRONMENTAL IMPACT ASSESSMENT) REGULATIONS 2017 - REGULATION 13
**NOTICE OF PUBLICISING A PROPOSED APPLICATION FOR A DEVELOPMENT CONSENT ORDER ("DCO")
 FOR THE MORECAMBE OFFSHORE WINDFARM GENERATION ASSETS**

The Application

Notice is hereby given that Morecambe Offshore Windfarm Ltd (the "Applicant") whose registered office is 12 Alva St, Edinburgh, is proposing to submit an application to the Secretary of State for Energy Security and Net Zero under Section 37 of the Planning Act 2008 for development consent (the "Proposed Application") to authorise the construction of the Project. The Applicant is a joint venture between Cobra Instalaciones y Servicios, S.A. ("Cobra") and Flotation Energy Ltd.

The Proposed Application will also cover the operation and maintenance of the Project.

The Project

The Project consists of a proposed offshore windfarm located in the east Irish Sea. It is anticipated to generate a nominal capacity of 480 megawatts (MW) and produce renewable power for over 500,000 homes in the United Kingdom (UK). At its nearest point, the windfarm site is approximately 30km from the shore of the Lancashire coast. The Project will help the UK to achieve its target of generating 50GW of power from offshore wind by 2030. The Project will comprise of the following elements:

- Up to 40 offshore wind turbine generators
- Up to two offshore substation platforms
- Platform link cables
- Inter-array cables

The wind turbines and offshore substation platforms will be located within the windfarm site (shown below) and fixed to the seabed with foundation structures. The transmission infrastructure to connect the Project to the National Grid will be the subject of a separate application for a Development Consent Order ("DCO"). This separate application will be for the transmission assets for both the Project and the Morgan Offshore Wind Farm Generation Assets.



Environmental Impact Assessment

The Applicant has notified the Secretary of State in writing under Regulation 8(1)(b) of The Infrastructure Planning (Environmental Impact Assessment) Regulations 2017 (the "EIA Regulations") that they intend to provide an Environmental Statement ("ES") in respect of the Project. The Project is therefore an "EIA development" for the purposes of the EIA Regulations and an ES will form part of the Proposed Application. Information compiled about the Project so far is contained in a Preliminary Environmental Information Report (PEIR). A Non-Technical Summary ("NTS") of the PEIR will also be available.

Consultation Documents

The PEIR, NTS and other documents relating to the Project, including plans and maps showing the nature and location of the Project (the "Consultation Documents"), are available to download and view free of charge from the Consultation Hub of the Project website: www.morecambeandmorgan.com/morecambe. They will be available to download at the start of the statutory consultation on **19 April 2023** until **4 June 2023**. Details of consultation events are also available on this website.

Additionally, copies of the consultation brochure, feedback form, Statement of Community Consultation (SoCC) and PEIR NTS can be viewed at various reference locations in the Project area from 19 April 2023. A full copy of the PEIR will also be available on a USB memory stick. See below for a full list of reference locations. These consultation materials can also be found on the Applicant's website and will be available for inspection from **19 April 2023** until **4 June 2023**. A full list of reference locations can be found on the Applicant's website will be available for inspection at these locations from **19 April 2023** until **4 June 2023**.

If you are unable to access the Project website or visit a deposit location, the consultation documents can be obtained by calling the Project team on **0800 915 2493 (option 2)** or by emailing hello@morecambeoffshorewind.com. A reasonable copying charge may apply for requests for a full paper copy of the PEIR. Electronic copies will be free of charge.

Reference location	Opening times
Henry Bloom Noble Library , 8 Duke Street, Douglas, Isle of Man IM1 2AY	Mon-Weds and Fri: 8.30am-5pm Thurs: 10am-7pm Sat: 9am-4pm
Ramsey Town Library , Parliament Square, Ramsey, Isle of Man IM8 1RT	Mon-Thurs and Sat: 9am-4:30pm Fri: 9am-4:00pm
Abbots Vale Community Centre , Barrow-in-Furness LA13 9PA	Mon-Fri: 9am-8pm
Barrow-in-Furness Main Public Library , Ramsden Square, Barrow-in-Furness, LA14 1LL	Mon-Thurs: 9:30am-6pm Fri: 9:30am-5pm Sat: 10am-4pm
Egremont Community Centre , Egremont Mission, Guildford Street, Wallasey CH44 0BP	Mon-Fri: 9am-4pm
Penwortham Town Council and Community Centre , Kingsfold Drive, Penwortham, Preston PR1 9EQ	Mon-Thurs: 10am to 3pm Fri: 10am to 12pm
Preston City Council , Town Hall, Lancaster Road, Preston PR1 2RL	Mon-Weds and Fri: 9am-5pm Thurs: 10am-5pm
Southport Library , Lord Street, Southport PR8 1DJ	Mon-Fri: 10am-5pm Sat: 10am-2pm
Amlwch Library , Parys Road, Amlwch, Anglesey LL68 9EA	Tues: 9.30am-12.30pm and 2pm-5pm Weds, Fri, Sat: 9.30am-12.30pm Thurs: 2pm-7pm
Bangor Public Library , Gwynedd Road, Bangor LL57 1DT	Mon-Tues: 9:30am to 6:30pm Weds-Fri: 9:30am to 5pm Sat: 9:30am to 1pm
Llandudno Library , Mostyn Street, Llandudno LL30 2RP	Mon-Weds and Fri: 9am to 5:30pm Thurs: 10am to 7pm Sat: 9:30am to 3pm
Rhyl Library, Museum and Arts Centre , Church Street, Rhyl LL18 3AA	Mon: 9:30am-6pm Tues-Fri: 9:30am-5pm Sat: 9:30am-12.30pm

Responding to this notice

If you wish to respond to this notice or make comments or representations in respect of the Project, these should be sent to the Applicant. Please include your name and address where any correspondence relating to the Project can be sent. Comments may be submitted in the following ways:

- **Completing the feedback form**
An electronic copy is available on the Project website. Paper copies are also available at consultation events, at reference locations, or by request from the community relations team.
- **Interactive map**
Available on the Project website: www.morecambeandmorgan.com/morecambe
- **Telephone**
0800 915 2493 (option 2), open Monday to Friday, 9am to 5pm
- **Email**
hello@morecambeoffshorewind.com
- **In writing**
FREEPOST MORECAMBE GENERATION

Any comments received will be analysed by the Applicant and any appointed agent of the Applicant. Copies may be made available in due course to the Secretary of State, the Planning Inspectorate, and other relevant statutory authorities so that your comments can be noted. Responses and other representations may be copied and may be made public.

Your privacy matters to us and we are transparent about how we use your data. If you wish to update your information, find out more, or make any requests, please contact the Project team or visit www.morecambeandmorgan.com/morecambe.

Please note that all comments and representations must be received by the Applicant by **midnight 4 June 2023**.
Morecambe Offshore Windfarm Generation Assets

MORECAMBE OFFSHORE WINDFARM GENERATION ASSETS (THE “PROJECT”)

THE PLANNING ACT 2008 – SECTION 48 ‘DUTY TO PUBLICISE’

THE INFRASTRUCTURE PLANNING (APPLICATIONS: PRESCRIBED FORMS AND PROCEDURE) REGULATIONS 2009 REGULATION 4

THE INFRASTRUCTURE PLANNING (ENVIRONMENTAL IMPACT ASSESSMENT) REGULATIONS 2017 - REGULATION 13

NOTICE OF PUBLICISING A PROPOSED APPLICATION FOR A DEVELOPMENT CONSENT ORDER (“DCO”) FOR THE MORECAMBE OFFSHORE WINDFARM GENERATION ASSETS

The Application

Notice is hereby given that Morecambe Offshore Windfarm Ltd (the “Applicant”) whose registered office is 12 Alva St, Edinburgh, is proposing to submit an application to the Secretary of State for Energy Security and Net Zero under Section 37 of the Planning Act 2008 for development consent (the “Proposed Application”) to authorise the construction of the Project. The Applicant is a joint venture between Cobra Instalaciones y Servicios, S.A. (“Cobra”) and Flotation Energy Ltd.

The Proposed Application will also cover the operation and maintenance of the Project.

The Project

The Project consists of a proposed offshore windfarm located in the east Irish Sea. It is anticipated to generate a nominal capacity of 480 megawatts (MW) and produce renewable power for over 500,000 homes in the United Kingdom (UK). At its nearest point, the windfarm site is approximately 30km from the shore of the Lancashire coast. The Project will help the UK to achieve its target of generating 50GW of power from offshore wind by 2030. The Project will comprise of the following elements:

- Up to 40 offshore wind turbine generators
- Up to two offshore substation platforms
- Platform link cables
- Inter-array cables

The wind turbines and offshore substation platforms will be located within the windfarm site (shown below) and fixed to the seabed with foundation structures. The transmission infrastructure to connect the Project to the National Grid will be the subject of a separate application for a Development Consent Order (“DCO”). This separate application will be for the transmission assets for both the Project and the Morgan Offshore Wind Farm Generation Assets.



Where to get more information  Consultation events  Pop-up events  Deposit locations 

Environmental Impact Assessment

The Applicant has notified the Secretary of State in writing under Regulation 8(1)(b) of The Infrastructure Planning (Environmental Impact Assessment) Regulations 2017 (the “EIA Regulations”) that they intend to provide an Environmental Statement (“ES”) in respect of the Project. The Project is therefore an “EIA development” for the purposes of the EIA Regulations and an ES will form part of the Proposed Application.

Information compiled about the Project so far is contained in a Preliminary Environmental Information Report (PEIR). A Non-Technical Summary (“NTS”) of the PEIR will also be available.

Consultation Documents

The PEIR, NTS and other documents relating to the Project, including plans and maps showing the nature and location of the Project (the “Consultation Documents”), are available to download and view free of charge from the Consultation Hub of the Project website:

www.morecambeandmorgan.com/morecambe. They will be available to download at the start of the statutory consultation on **19 April 2023** until **4 June 2023**. Details of consultation events are also available on this website.

Additionally, copies of the consultation brochure, feedback form, Statement of Community Consultation (SoCC) and PEIR NTS can be viewed at various reference locations in the Project area from 19 April 2023. A full copy of the PEIR will also be available on a USB memory stick. See below for a full list of reference locations. These consultation materials can also be found on the Applicant’s website and will be available for inspection from **19 April 2023** until **4 June 2023**. A full list of reference locations can be found on the Applicant’s website will be available for inspection at these locations from **19 April 2023** until **4 June 2023**.

If you are unable to access the Project website or visit a deposit location, the consultation documents can be obtained by calling the Project team on **0800 915 2493 (option 2)** or by emailing **hello@morecambeoffshorewind.com**. A reasonable copying charge may apply for requests for a full paper copy of the PEIR. Electronic copies will be free of charge.

Reference location	Opening times
Henry Bloom Noble Library , 8 Duke Street, Douglas, Isle of Man IM1 2AY	Mon-Weds and Fri: 8.30am-5pm Thurs: 10am-7pm Sat: 9am-4pm
Ramsey Town Library , Parliament Square, Ramsey, Isle of Man IM8 1RT	Mon-Thurs and Sat: 9am-4:30pm Fri: 9am-4:00pm
Abbots Vale Community Centre , Barrow-in-Furness LA13 9PA	Mon-Fri: 9am-8pm
Barrow-in-Furness Main Public Library , Barrow-in-Furness, Ramsden Square LA14 1LL	Mon-Thurs: 9:30am-6pm Fri: 9:30am-5pm Sat: 10am-4pm
Egremont Community Centre , Egremont Mission, Guildford Street Wallasey CH44 0BP	Mon-Fri: 9am-4pm
Penwortham Town Council and Community Centre , Kingsfold Drive, Penwortham, Preston PR1 9EQ	Mon-Thurs: 10am to 3pm Fri: 10am to 2pm
Preston City Council , Town Hall, Lancaster Road, Preston PR1 2RL	Mon-Weds and Fri: 9am-5pm Thurs: 10am-5pm
Southport Library , Lord Street, Southport PR8 1DJ	Mon-Fri: 10am-3pm Sat: 10am-12pm
Amlwch Library , Parys Road, Amlwch, Anglesey LL68 9EA	Tues: 9.30am-12.30pm and 2pm-5pm Weds, Fri, Sat: 9.30am-12.30pm Thurs: 2pm-7pm
Bangor Public Library , Gwynedd Road, Bangor LL57 1DT	Mon-Tues: 9:30am to 6:30pm Weds-Fri: 9:30am to 5pm Sat: 9:30am to 1pm
Llandudno Library , Mostyn Street, Llandudno LL30 2RP	Mon-Weds and Fri: 9am to 5:30pm Thurs: 10am to 7pm

	Sat: 9:30am to 3pm
Rhyl Library, Museum and Arts Centre, Church Street, Rhyl LL18 3AA	Mon: 9:30am-6pm Tues-Fri: 9:30am-5pm Sat: 9:30am-12.30pm

Responding to this notice

If you wish to respond to this notice or make comments or representations in respect of the Project, these should be sent to the Applicant. Please include your name and address where any correspondence relating to the Project can be sent. Comments may be submitted in the following ways:

- **Completing the feedback form**
An electronic copy is available on the Project website. Paper copies are also available at consultation events, at reference locations, or by request from the community relations team.
- **Interactive map**
Available on the Project website: www.morecambeandmorgan.com/morecambe
- **Telephone**
0800 915 2493 (option 2), open Monday to Friday, 9am to 5pm
- **Email**
hello@morecambeoffshorewind.com
- **In writing**
FREEPOST MORECAMBE GENERATION

Any comments received will be analysed by the Applicant and any appointed agent of the Applicant. Copies may be made available in due course to the Secretary of State, the Planning Inspectorate, and other relevant statutory authorities so that your comments can be noted. Responses and other representations may be copied and may be made public.

Your privacy matters to us and we are transparent about how we use your data. If you wish to update your information, find out more, or make any requests, please contact the Project team or visit www.morecambeandmorgan.com/morecambe.

Please note that all comments and representations must be received by the Applicant by **midnight 4 June 2023**.

Morecambe Offshore Windfarm Generation Assets



THE GAZETTE

LONDON GAZETTE

**CONTAINING ALL NOTICES PUBLISHED ONLINE ON
12 APRIL 2023**

PRINTED ON 13 APRIL 2023 | NUMBER 64024
PUBLISHED BY AUTHORITY | ESTABLISHED 1665
WWW.THEGAZETTE.CO.UK

Contents

State/

Royal family/

Parliament Assemblies & Government/

Honours & Awards/

Church/

Environment & infrastructure/7394*

Health & medicine/

Other Notices/7403*

Money/7404*

Companies/7405*

People/7507*

Terms & Conditions/7537*

* Containing all notices published online on 12 April 2023

Please note that all comments and representations must be received by the Applicant by 23:59 on 4 June 2023.

Mona Offshore Wind Project

(4330952)

MORECAMBE OFFSHORE WINDFARM GENERATION ASSETS (THE "PROJECT")
THE PLANNING ACT 2008 – SECTION 48 'DUTY TO PUBLICISE'
THE INFRASTRUCTURE PLANNING (APPLICATIONS: PRESCRIBED FORMS AND PROCEDURE) REGULATIONS 2009
REGULATION 4 THE INFRASTRUCTURE PLANNING (ENVIRONMENTAL IMPACT ASSESSMENT) REGULATIONS 2017 - REGULATION 13
NOTICE OF PUBLICISING A PROPOSED APPLICATION FOR A DEVELOPMENT CONSENT ORDER ("DCO") FOR THE MORECAMBE OFFSHORE WINDFARM GENERATION ASSETS

The Application

Notice is hereby given that Morecambe Offshore Windfarm Ltd (the "Applicant") whose registered office is 12 Alva St, Edinburgh, is proposing to submit an application to the Secretary of State for Energy Security and Net Zero under Section 37 of the Planning Act 2008 for development consent (the "Proposed Application") to authorise the construction of the Project. The Applicant is a joint venture between Cobra Instalaciones y Servicios, S.A. ("Cobra") and Flotation Energy Ltd.

The Proposed Application will also cover the operation and maintenance of the Project.

The Project

The Project consists of a proposed offshore windfarm located in the east Irish Sea. It is anticipated to generate a nominal capacity of 480 megawatts (MW) and produce renewable power for over 500,000 homes in the United Kingdom (UK). At its nearest point, the windfarm site is approximately 30km from the shore of the Lancashire coast. The Project will help the UK to achieve its target of generating 50GW of power from offshore wind by 2030. The Project will comprise of the following elements:

- Up to 40 offshore wind turbine generators
- Up to two offshore substation platforms
- Platform link cables
- Inter-array cables

The wind turbines and offshore substation platforms will be located within the windfarm site (shown below) and fixed to the seabed with foundation structures. The transmission infrastructure to connect the Project to the National Grid will be the subject of a separate application for a Development Consent Order ("DCO"). This separate application will be for the transmission assets for both the Project and the Morgan Offshore Wind Farm Generation Assets.



Where to get more information Consultation events Pop-up events Deposit locations

Environmental Impact Assessment

The Applicant has notified the Secretary of State in writing under Regulation 8(1)(b) of The Infrastructure Planning (Environmental Impact Assessment) Regulations 2017 (the "EIA Regulations") that they intend to provide an Environmental Statement ("ES") in respect of the Project. The Project is therefore an "EIA development" for the purposes of the EIA Regulations and an ES will form part of the Proposed Application.

Information compiled about the Project so far is contained in a Preliminary Environmental Information Report (PEIR). A Non-Technical Summary ("NTS") of the PEIR will also be available.

Consultation Documents

The PEIR, NTS and other documents relating to the Project, including plans and maps showing the nature and location of the Project (the "Consultation Documents"), are available to download and view free of charge from the Consultation Hub of the Project website: www.morecambeandmorgan.com/morecambe. They will be available to download at the start of the statutory consultation on 19 April 2023 until 4 June 2023. Details of consultation events are also available on this website.

Additionally, copies of the consultation brochure, feedback form, Statement of Community Consultation (SoCC) and PEIR NTS can be viewed at various reference locations in the Project area from 19 April 2023. A full copy of the PEIR will also be available on a USB memory stick. See below for a full list of reference locations. These consultation materials can also be found on the Applicant's website and will be available for inspection from 19 April 2023 until 4 June 2023. A full list of reference locations can be found on the Applicant's website will be available for inspection at these locations from 19 April 2023 until 4 June 2023.

If you are unable to access the Project website or visit a deposit location, the consultation documents can be obtained by calling the Project team on 0800 915 2493 (option 2) or by emailing hello@morecambeoffshorewind.com. A reasonable copying charge may apply for requests for a full paper copy of the PEIR. Electronic copies will be free of charge.

Reference location	Opening times
Henry Bloom Noble Library, 8 Duke Street, Douglas, Isle of Man IM1 2AY	Mon-Weds and Fri: 8.30am-5pm Thurs: 10am-7pm Sat: 9am-4pm
Ramsey Town Library, Parliament Square, Ramsey, Isle of Man IM8 1RT	Mon-Thurs and Sat: 9am-4:30pm Fri: 9am-4:00pm
Abbots Vale Community Centre, Barrow-in-Furness LA13 9PA	Mon-Fri: 9am-8pm
Barrow-in-Furness Main Public Library, Barrow-in-Furness, Ramsden Square LA14 1LL	Mon-Thurs: 9:30am-6pm Fri: 9:30am-5pm Sat: 10am-4pm
Egremont Community Centre, Egremont Mission, Guildford Street Wallasey CH44 0BP	Mon-Fri: 9am-4pm
Penwortham Town Council and Community Centre, Kingsfold Drive, Penwortham, Preston PR1 9EQ	Mon-Thurs: 10am to 3pm Fri: 10am to 2pm
Preston City Council, Town Hall, Lancaster Road, Preston PR1 2RL	Mon-Weds and Fri: 9am-5pm Thurs: 10am-5pm
Southport Library, Lord Street, Southport PR8 1DJ	Mon-Fri: 10am-3pm Sat: 10am-12pm
Amlwch Library, Parys Road, Amlwch, Anglesey LL68 9EA	Tues: 9.30am-12.30pm and 2pm-5pm Weds, Fri, Sat: 9.30am-12.30pm Thurs: 2pm-7pm
Bangor Public Library, Gwynedd Road, Bangor LL57 1DT	Mon-Tues: 9:30am to 6:30pm Weds-Fri: 9:30am to 5pm Sat: 9:30am to 1pm
Llandudno Library, Mostyn Street, Llandudno LL30 2RP	Mon-Weds and Fri: 9am to 5:30pm Thurs: 10am to 7pm Sat: 9:30am to 3pm
Rhyll Library, Museum and Arts Centre, Church Street, Rhyll LL18 3AA	Mon: 9:30am-6pm Tues-Fri: 9:30am-5pm

Reference location

Opening times

Sat: 9:30am-12.30pm

Responding to this notice

If you wish to respond to this notice or make comments or representations in respect of the Project, these should be sent to the Applicant. Please include your name and address where any correspondence relating to the Project can be sent. Comments may be submitted in the following ways:

- Completing the feedback form: An electronic copy is available on the Project website. Paper copies are also available at consultation events, at reference locations, or by request from the community relations team.
- Interactive map: Available on the Project website: www.morecambeandmorgan.com/morecambe
- Telephone: 0800 915 2493 (option 2), open Monday to Friday, 9am to 5pm
- Email: hello@morecambeoffshorewind.com
- In writing: FREEPOST MORECAMBE GENERATION

Any comments received will be analysed by the Applicant and any appointed agent of the Applicant. Copies may be made available in due course to the Secretary of State, the Planning Inspectorate, and other relevant statutory authorities so that your comments can be noted. Responses and other representations may be copied and may be made public.

Your privacy matters to us and we are transparent about how we use your data. If you wish to update your information, find out more, or make any requests, please contact the Project team or visit www.morecambeandmorgan.com/morecambe.

Please note that all comments and representations must be received by the Applicant by midnight 4 June 2023.

Morecambe Offshore Windfarm Generation Assets (4330959)

MORGAN OFFSHORE WIND PROJECT GENERATION ASSETS (THE "PROJECT")

PLANNING ACT 2008 – SECTION 48 'DUTY TO PUBLICISE' INFRASTRUCTURE PLANNING (APPLICATIONS: PRESCRIBED FORMS AND PROCEDURE) REGULATIONS 2009 REGULATION 4 INFRASTRUCTURE PLANNING (ENVIRONMENTAL IMPACT ASSESSMENT) REGULATIONS 2017 – REGULATION 13 NOTICE OF PUBLICISING A PROPOSED APPLICATION FOR A DEVELOPMENT CONSENT ORDER ("DCO") FOR THE MORGAN OFFSHORE WIND PROJECT GENERATION ASSETS

The Application

Notice is hereby given that Morgan Offshore Wind Limited (the "Applicant") of Chertsey Road, Sunbury on Thames, Middlesex, is proposing to submit an application to the Secretary of State for Energy Security and Net Zero under Section 37 of the Planning Act 2008 for development consent (the "Application") for the Project. The Applicant is a joint venture between bp Alternative Energy Investments Ltd and Energie Baden-Württemberg AG.

The DCO application will cover:

- construction, operation and maintenance and decommissioning of the Project;
- the application and/or disapplication of legislation relevant to the Project; and
- further provisions, permissions or consents as are necessary and/or convenient including a deemed marine licence.

The Project

The Project consists of a proposed offshore wind farm located in the east Irish Sea. The wind farm is expected to comprise up to 107 wind turbine generators and cabling to connect the wind turbine generators to each other and to the offshore substation platform(s). The Project is expected to have an installed capacity of approximately 1.5GW and will be located approximately 36km from the north west coast of England and approximately 22km from the Isle of Man. The wind farm will form a key contribution to the UK's target of generating 50GW of power from offshore wind by 2030.

Wind turbine generators and offshore substation platforms will be located within the offshore wind farm site. The wind turbine generators and offshore substation platforms will be connected to each other via interarray and interconnector cables and will be fixed to the seabed with foundation structures.

The electricity generated by the wind turbine generators will be transported to the national grid via the Morgan and Morecambe Offshore Wind Farms: Transmission Assets project which is being developed as a separate DCO application (together with transmission infrastructure for the Morecambe Offshore Wind Project Generation Assets, which is being promoted by Morecambe Offshore Windfarm Limited).

Environmental Impact Assessment

The Project is an Environmental Impact Assessment (EIA) development as defined in the Infrastructure Planning (Environmental Impact Assessment) Regulations 2017. Consequently, the Applicant will submit an Environmental Statement as part of the Application. Information compiled about the Project so far is contained in a Preliminary Environmental Information Report (PEIR). A Non-Technical Summary (NTS) of the PEIR is also available.

Consultation Documents

The PEIR, NTS and other documents relating to the Project, including a draft Development Consent Order (dDCO) plans and maps showing the nature and location of the Project (Consultation Documents), are available to download and view free of charge from the Project website: www.morecambeandmorgan.com/morgan. They will be available to download at the start of the statutory consultation on 19 April 2023. Details of consultation events will also be available on this website from this date.

If you are unable to access the Project website, the consultation documents can be obtained by calling the project team on 0800 915 2493 (option one) or by emailing info@morganoffshorewind.com. A reasonable copying charge will apply for paper copies only. Electronic copies will be provided free of charge.

Additionally, copies of the Statutory Consultation Brochure, Statutory Consultation Feedback Form, Statement of Community Consultation (SoCC) and PEIR NTS can be viewed at various reference locations in the Project area from 19 April 2023. The reference locations are listed below. They can also be found on the Applicant's website and the documents will be available for inspection both online and at these locations until 4 June 2023.

Reference location	Opening times*
Henry Bloom Noble Library, 8 Duke Street, Douglas, Isle of Man IM1 2AY	Monday – Wednesday: 8:30am-5pm Thursday: 10am-7pm Friday: 8:30am-5pm Saturday: 9am-4pm Sunday: CLOSED
Ramsey Town Library, Town Hall, Parliament Square, Ramsey, Isle of Man IM8 1EG	Monday – Thursday: 9am-4:30pm Friday: 9am-4:30pm Saturday: 9am-4:30pm Sunday: CLOSED
Abbots Vale Community Centre, Abbots Vale, Barrow-in-Furness, Cumbria LA13 9PA	Monday-Friday: 9am-8pm Weekends: CLOSED
Barrow-in-Furness Library, Ramsden Square, Barrow in Furness LA14 1LL	Monday-Thursday: 9:30am-6pm Friday: 9:30am-5pm Saturday: 10am-4pm Sunday: CLOSED
Southport Library, Lord Street, Southport PR8 1DJ	Monday-Friday: 10am-5pm Saturday: 10am-2pm Sunday: CLOSED
Penwortham Town Council and Community Centre, Kingsfold Drive, Penwortham, Preston PR1 2RL	Monday-Thursday: 10am-3pm Friday: 10am-Midday Weekends: CLOSED
Egremont Community Centre, Egremont Mission, Guildford St, Wallasey CH44 0BP	Monday-Friday: 9am-4pm Weekends: CLOSED
Preston City Council, Town Hall, Lancaster Road, Preston PR1 2RL	Monday - Wednesday: 9am-5pm Thursday: 10am-5pm Friday: 9am-5pm Weekends: CLOSED

* Opening times for these venues are correct at the time of publication. Please confirm that times listed are still correct, if you are planning a visit.

THE PLANNING ACT 2008 – SECTION 48 ‘DUTY TO PUBLICISE’

THE INFRASTRUCTURE PLANNING (APPLICATIONS: PRESCRIBED FORMS AND PROCEDURE) REGULATIONS 2009 REGULATION 4
THE INFRASTRUCTURE PLANNING (ENVIRONMENTAL IMPACT ASSESSMENT) REGULATIONS 2017 - REGULATION 13

NOTICE OF PUBLICISING A PROPOSED APPLICATION FOR A DEVELOPMENT CONSENT ORDER (“DCO”) FOR THE MORECAMBE OFFSHORE WINDFARM GENERATION ASSETS

The Application

Notice is hereby given that Morecambe Offshore Windfarm Ltd (the “Applicant”) whose registered office is 12 Alva St, Edinburgh, is proposing to submit an application to the Secretary of State for Energy Security and Net Zero under Section 37 of the Planning Act 2008 for development consent (the “Proposed Application”) to authorise the construction of the Project. The Applicant is a joint venture between Cobra Instalaciones y Servicios, S.A. (“Cobra”) and Flotation Energy Ltd.

The Proposed Application will also cover the operation and maintenance of the Project.

The Project

The Project consists of a proposed offshore windfarm located in the east Irish Sea. It is anticipated to generate a nominal capacity of 480 megawatts (MW) and produce renewable power for over 500,000 homes in the United Kingdom (UK). At its nearest point, the windfarm site is approximately 30km from the shore of the Lancashire coast. The Project will help the UK to achieve its target of generating 50GW of power from offshore wind by 2030. The Project will comprise of the following elements:

- Up to 40 offshore wind turbine generators
- Up to two offshore substation platforms
- Platform link cables
- Inter-array cables

The wind turbines and offshore substation platforms will be located within the windfarm site (shown below) and fixed to the seabed with foundation structures. The transmission infrastructure to connect the Project to the National Grid will be the subject of a separate application for a Development Consent Order (“DCO”). This separate application will be for the transmission assets for both the Project and the Morgan Offshore Wind Farm Generation Assets.

Environmental Impact Assessment

The Applicant has notified the Secretary of State in writing under Regulation 8(1)(b) of The Infrastructure Planning (Environmental Impact Assessment) Regulations 2017 (the “EIA Regulations”) that they intend to provide an Environmental Statement (“ES”) in respect of the Project. The Project is therefore an “EIA development” for the purposes of the EIA Regulations and an ES will form part of the Proposed Application.

Information compiled about the Project so far is contained in a Preliminary Environmental Information Report (PEIR) A Non-Technical Summary (“NTS”) of the PEIR will also be available.

Consultation Documents

The PEIR, NTS and other documents relating to the Project, including plans and maps showing the nature and location of the Project (the “Consultation Documents”), are available to download and view free of charge from the Consultation Hub of the Project website: www.morecambeandmorgan.com/morecambe. They will be available to download at the start of the statutory consultation on 19 April 2023 until 4 June 2023. Details of consultation events are also available on this website.

Additionally, copies of the consultation brochure, feedback form, Statement of Community Consultation (SoCC) and PEIR NTS can be viewed at various reference locations in the Project area from 19 April 2023. A full copy of the PEIR will also be available on a USB memory stick. See below for a full list of reference locations. These consultation materials can also be found on the Applicant’s website and will be available for inspection from 19 April 2023 until 4 June 2023. A full list of reference locations can be found on the Applicant’s website will be available for inspection at these locations from 19 April 2023 until 4 June 2023.

If you are unable to access the Project website or visit a deposit location, the consultation documents can be obtained by calling the Project team on 0800 915 2493 (option 2) or by emailing hello@morecambeoffshorewind.com. A reasonable copying charge may apply for requests for a full paper copy of the PEIR. Electronic copies will be free of charge.



Henry Bloom Noble Library , 8 Duke Street, Douglas, Isle of Man IM1 2AY Mon-Weds and Fri: 8.30am-5pm Thurs: 10am-7pm Sat: 9am-4pm	Preston City Council , Town Hall, Lancaster Road, Preston PR1 2RL Mon-Weds and Fri: 9am-5pm Thurs: 10am-5pm
Ramsey Town Library , Parliament Square, Ramsey, Isle of Man IM8 1RT Mon-Thurs and Sat: 9am-4:30pm Fri: 9am-4:00pm	Southport Library , Lord Street, Southport PR8 1DJ Mon-Fri: 10am-3pm Sat: 10am-12pm
Abbots Vale Community Centre , Barrow-in-Furness LA13 9PA Mon-Fri: 9am-8pm	Amlwch Library , Parys Road, Amlwch, Anglesey LL68 9EA Tues: 9.30am-12.30pm and 2pm-5pm Weds, Fri, Sat: 9.30am-12.30pm Thurs: 2pm-7pm
Barrow-in-Furness Main Public Library , Barrow-in-Furness, Ramsden Square LA14 1LL Mon-Thurs: 9:30am-6pm Fri: 9:30am-5pm Sat: 10am-4pm	Bangor Public Library , Gwynedd Road, Bangor LL57 1DT Mon-Tues: 9:30am to 6:30pm Weds-Fri: 9:30am to 5pm Sat: 9:30am to 1pm
Egremont Community Centre , Egremont Mission, Guildford Street Wallasey CH44 0BP Mon-Fri: 9am-4pm	Llandudno Library , Mostyn Street, Llandudno LL30 2RP Mon-Weds and Fri: 9am to 5:30pm Thurs: 10am to 7pm Sat: 9:30am to 3pm
Penwortham Town Council and Community Centre , Kingsfold Drive, Penwortham, Preston PR1 9EQ Mon-Thurs: 10am to 3pm Fri: 10am to 2pm	Rhyl Library , Museum and Arts Centre, Church Street, Rhyl LL18 3AA Mon: 9:30am-6pm Tues-Fri: 9:30am-5pm Sat: 9:30am-12.30pm

Responding to this notice

If you wish to respond to this notice or make comments or representations in respect of the Project, these should be sent to the Applicant. Please include your name and address where any correspondence relating to the Project can be sent. Comments may be submitted in the following ways:

- **Completing the feedback form**
An electronic copy is available on the Project website. Paper copies are also available at consultation events, at reference locations, or by request from the community relations team.
- **Interactive map**
Available on the Project website: www.morecambeandmorgan.com/morecambe
- **Telephone**
0800 915 2493 (option 2), open Monday to Friday, 9am to 5pm
- **Email**
hello@morecambeoffshorewind.com
- **In writing**
FREEPOST MORECAMBE GENERATION

Any comments received will be analysed by the Applicant and any appointed agent of the Applicant. Copies may be made available in due course to the Secretary of State, the Planning Inspectorate, and other relevant statutory authorities so that your comments can be noted. Responses and other representations may be copied and may be made public.

Your privacy matters to us and we are transparent about how we use your data. If you wish to update your information, find out more, or make any requests, please contact the Project team or visit www.morecambeandmorgan.com/morecambe. Please note that all comments and representations must be received by the Applicant by midnight 4 June 2023.

Morecambe Offshore Windfarm Generation Assets

Appendix G1

Limited Extension to Consultation - 1

Letter



Hello

Statutory consultation for Morecambe Offshore Windfarm Generation Assets

We're writing to you regarding Morecambe Offshore Windfarm Generation Assets, a proposed offshore windfarm located in the east Irish Sea. It's anticipated to generate a nominal capacity of 480 megawatts (MW) and produce renewable power for over 500,000 homes in the UK.

We recently held a statutory consultation on our latest proposals, which ran for 47 days, from 19 April to 4 June 2023. During this time, we made several attempts by email to contact your organisation, provide more information about our Project, the consultation and encourage you to submit any feedback you may have on our proposals.

We're committed to an open and transparent consultation and would like to hear any views you may have about the Project. **With that in mind, we would like to provide an additional 28 days for your organisation to provide feedback.**

Enclosed with this letter are a number of materials to help you better understand our proposals. This includes our:

- Statutory consultation brochure
- A USB containing the full Preliminary Environmental Information Report (PEIR)
- PEIR Non-Technical Summary (NTS)
- Statement of Community Consultation (SoCC)
- Paper copy feedback form

All of these materials are also available on our Project website (www.morecambeandmorgan.com/morecambe) for you to view and download in perpetuity.

We have also enclosed a copy of our Section 48 notice (publicising a proposed application for a Development Consent Order (DCO)).

Please submit any feedback you may have by midnight on Friday 14 July 2023 via one of the following methods:

- Send an email to **hello@morecambeoffshorewind.com**
- **Fill out the paper copy feedback form enclosed with this letter.** Simply fill it out, fold it using the instructions provided, seal it and put it in your local post box. There is no need to use a stamp.
- Write to us at **FREEPOST MORECAMBE GENERATION**

Should you have any questions about Morecambe Offshore Windfarm Generation Assets, please don't hesitate to get in touch by calling 0800 915 2493 (Option 2) or via the contact details listed above.

Kind regards,

[Redacted signature]

Stakeholder Engagement Lead
Flotation Energy

Appendix G2
Limited Extension to Consultation - 2
Letter/ Email

25 August 2023

Hello

Earlier this year, you provided feedback to the Morecambe Offshore Windfarm Generation Assets statutory consultation, which closed on the 4 June 2023. We would like to take this opportunity to thank you for taking part in the consultation. All the feedback we received is valued and is being considered as we work to finalise our proposals ahead of submitting our application for development consent to the Secretary of State in 2024.

Upon assessing the feedback, we have identified a technical error to one of our questions on the online feedback form. As a result, we were unable to capture your response to question 1, part 1.16, as reproduced below:

Q1. Do you have any comments on the area listed below?

This is set out in detail in our Preliminary Environmental Information Report (PEIR), which includes surveys and assessments carried out by the Project to date, and more succinctly summarised in our PEIR Non-Technical Summary (PEIR NTS).

These are both available to read in full at www.morecambeandmorgan.com/morecambe

Q1.16 Traffic and Transport

See our PEIR NTS and chapter 22 (Traffic and Transport) of our PEIR

Please be assured that all of your other feedback has been successfully received. Nonetheless, we would like to apologise for any inconvenience this may have caused you.

We would like to provide you with another opportunity to respond to the question highlighted above. , Please resubmit your feedback by completing the attached form and sending this back to the project team via the contact details provided below by Monday 25 September.

Should you have any questions, please call 0800 915 2493 (option 2) or email hello@morecambeoffshorewind.com.

Kind regards

████████████████████

Morecambe Offshore Windfarm Project Team
Email us: hello@morecambeoffshorewind.com
Call us: 0800 915 2493 (option 2)
Write to us: FREEPOST MORECAMBE GENERATION

Appendix G3

Limited Extension to Consultation - 2

Feedback Form

Morecambe Offshore Windfarm Generation Assets

Personal information

Title	
First Name	
Surname	
Company / organisation, if applicable	
Address:	
Postcode	
Email address:	

Please resubmit your feedback to the question below by completing the below form and sending this back to the project team by post to FREEPOST MORECAMBE GENERATION or by email to hello@morecambeoffshorewind.com by Monday 25 September. You can also send your response by email without using this form.

Q1. Do you have any comments on the area listed below (1.16)?

This is set out in detail in our Preliminary Environmental Information Report (PEIR), which includes surveys and assessments carried out by the Project to date, and more succinctly summarised in our PEIR Non-Technical Summary (PEIR NTS).

These are both available to read in full at www.morecambeandmorgan.com/morecambe

1.16 Traffic and Transport

See our PEIR NTS and chapter 22 (Traffic and Transport) of our PEIR 1 Socioeconomics, Tourism and Recreation

--

Your privacy matters to us and we are transparent about how we use your data.

FAQs

Why are we collecting this data?

- We value your feedback to help us develop our proposals for Morecambe Offshore Windfarm Generation Assets
- To allow us to keep you up to date as the project progresses
- To meet our statutory obligations under the Planning Act 2008 and any other relevant legislation.

Who are we sharing this information with?

- With our contractors and suppliers with whom we have contracts in place to support in the development of the project. For example, Camargue, RPS and Royal HaskoningDHV who act behalf of Morecambe Offshore Windfarm Ltd.
- With relevant government bodies, such as the Planning Inspectorate and the Department for Energy Security and Net Zero, to support the project planning application process.

How long will we keep this information?

- We will keep the information for the time required to fulfil the purposes of the project.

If you wish to update your information, find out more, or make any requests, please contact:

- Email: hello@morecambeoffshorewind.com
- Write to us: FREEPOST MORECAMBE GENERATION
- Phone: 0800 915 2493 (option 2)



Appendix H1 Project Update Newsletter



This is an indicative image of what Morecambe Offshore Windfarm Generation Assets could look like. Its actual design may differ.

Project update: Autumn 2023

Morecambe Offshore Windfarm Generation Assets site boundary to be reduced

Welcome to the first Morecambe Offshore Windfarm Generation Assets newsletter, keeping you up to date with the latest information about the Project. This includes information about our decision to reduce the windfarm site development area to further mitigate effects on other marine users, and what you can expect from the next steps of the Project's development.

Statutory consultation

Thank you to everyone who took part in our recent statutory consultation, which took place from 19 April to 4 June 2023. During the consultation we held 11 exhibitions and eight pop-up events across North West England, North Wales and the Isle of Man, as well as an online webinar for those who were unable to attend in person. Over 360 people attended these events to ask questions and find out more about the Project.

Our consultation website was also available and hosted a whole suite of materials and information. This allowed people to take part in the consultation and provide their feedback at their own convenience, including using the online feedback form and our interactive feedback map.

During the consultation we received 168 pieces of feedback from local communities, elected representatives, and other technical stakeholders – all of which has been logged and will be considered. Your feedback is valued. It helped us to make our decision to reduce the windfarm site development area and will continue to help us further refine our proposals.

Would you like to speak to a member of the Project team? Please don't hesitate to get in touch. We would be happy to answer any questions you may have.

Our contact details are provided on the back page of this newsletter.

Please note that this newsletter focuses on Morecambe Offshore Windfarm only. For information about Morgan Offshore Wind Project, please visit www.morecambeandmorgan.com/morgan. For information about Mona Offshore Wind Project, please visit www.morecambeandmorgan.com/mona.

Throughout the development of the Project, we have carried out assessments to see how the windfarm site could possibly impact other marine users and industries. Alongside this, we've been working closely with stakeholders to understand the potential impacts of the proposed offshore windfarm and how we can work together to mitigate any effects.

Through this engagement, and from the feedback we received during our two previous stages of consultation, we are also aware that the Project's effect on ferry routes is a key issue for people – both individually and when considered alongside other developments in the Irish Sea.

Feedback received during our statutory consultation earlier this year, alongside further engineering, environmental and technical work, has informed our decision to reduce our windfarm site development area from 125 square kilometres (km²) to 87km². We believe that this further reduces the effects on ferry operations and other marine users, as well as reducing cumulative effects when considered alongside other neighbouring developments.

The reduced windfarm site development area also allows us to coexist better with nearby existing oil and gas infrastructure and their operations. Alongside this, we are also refining our Project design. For example, our maximum number of turbines is reducing from 40 to 35.

Importantly, reducing our windfarm site development area, and number of turbines, doesn't mean our windfarm will generate less energy. Morecambe Offshore Windfarm Generation Assets is still anticipated to generate a nominal capacity of 480 megawatts (MW) and produce renewable power for over 500,000 homes in the UK.

Ahead of developing our Environmental Statement (ES) and submitting our Development Consent Order (DCO) application next year, we will continue to undertake assessments and engage with stakeholders and regulators to explore whether we can further mitigate any potential effects.

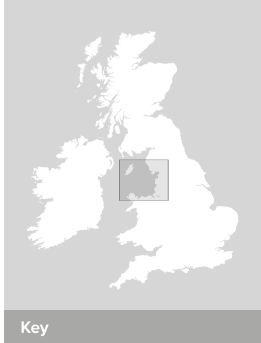

- Key**
- Morecambe Offshore Windfarm, Reduced Windfarm Site Development Area
 - Morecambe Offshore Windfarm, Previous Windfarm Site Development Area

Other neighbouring Crown Estate Leasing Round 4 developments:

- Morgan Offshore Wind Project, Reduced Windfarm Site Development Area
- Morgan Offshore Wind Project, Previous Windfarm Site Development Area
- Mona Offshore Wind Project, Reduced Windfarm Site Development Area
- Mona Offshore Wind Project, Previous Windfarm Site Development Area
- Morecambe and Morgan Offshore Wind Farms: Transmission Assets Scoping Boundary

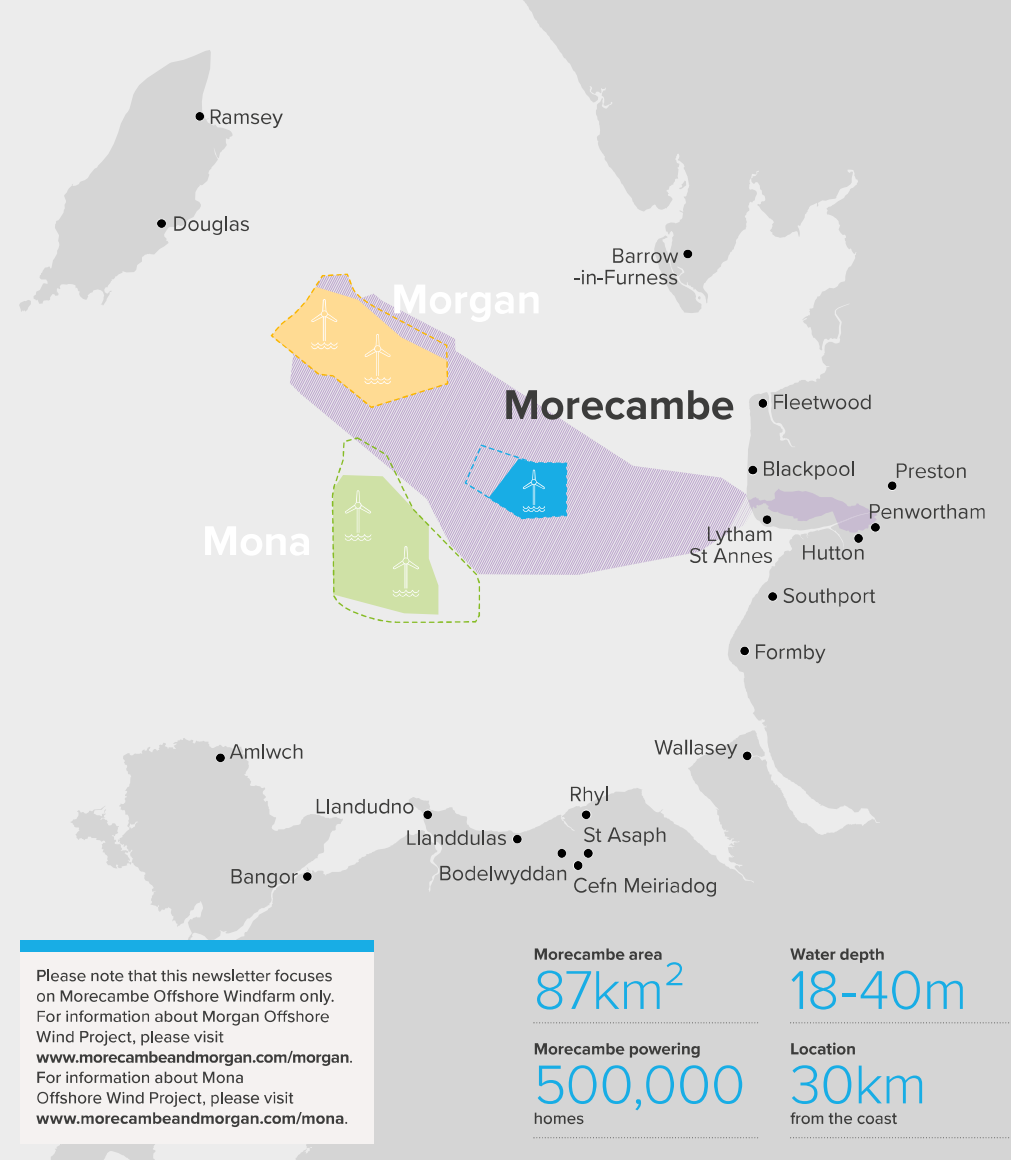

Further surveys and assessments

To help us refine the design for Morecambe Offshore Windfarm Generation Assets, a geotechnical survey is currently being undertaken within the reduced windfarm site development area.

The survey will comprise 38 seabed deployed penetration tests and 15 boreholes, both with a target depth of 50 metres (m) below the seabed.

The purpose of the survey is to better understand the condition of the seabed, which will influence the end design of the Project.

The vessel will operate on a 24-hour basis and will always display the appropriate day shapes and lights during operations.

This survey commenced in July 2023 and is ongoing. It is expected to run until winter 2023, however as the survey is subject to weather and on-site conditions, dates may change at short notice.

We are pleased to say that the Project has completed two years of monthly ornithology and marine mammal digital aerial surveys, the findings of which will be used to inform the Project's ES assessments. Further marine traffic surveys have been completed this summer and another survey is planned to take place in winter 2023.

Full details of any offshore surveys associated with our Project can be found in the Notice to Mariners (NTM), which will be issued prior to the surveys commencing. Copies of the notices will be available to view on our website: www.morecambeandmorgan.com/morecambe



This is an indicative image of a typical survey vessel. The actual survey vessel used on the Project may differ.

Next steps for Morecambe Offshore Windfarm Generation Assets

We plan to submit our application for development consent to the Planning Inspectorate and Secretary of State for Energy Security and Net Zero next year.

If our application is accepted, a pre-examination stage will begin, with opportunities for people to register as an interested party on the Planning Inspectorate's website and request to take part in the examination process.

The Planning Inspectorate will then examine the application, with input from interested parties and statutory consultees. The examination period is expected to be a maximum of six months. Following the examination, the Planning Inspectorate will present its recommendation to the Secretary of State, who will then make the final decision on whether the application should be granted planning consent.

We anticipate a final decision being made on our application in 2025.

Assuming the application is successful, we expect to start construction in 2026 at the earliest. In the meantime, we will continue to engage with stakeholders and undertake further technical assessments in order to develop the best possible Project.

Indicative timeline We are here

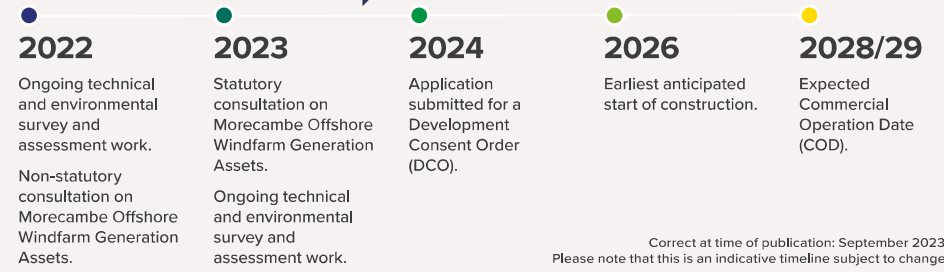

Correct at time of publication: September 2023. Please note that this is an indicative timeline subject to change.

Statutory consultation is due to start for Morgan and Morecambe Offshore Wind Farms: Transmission Assets

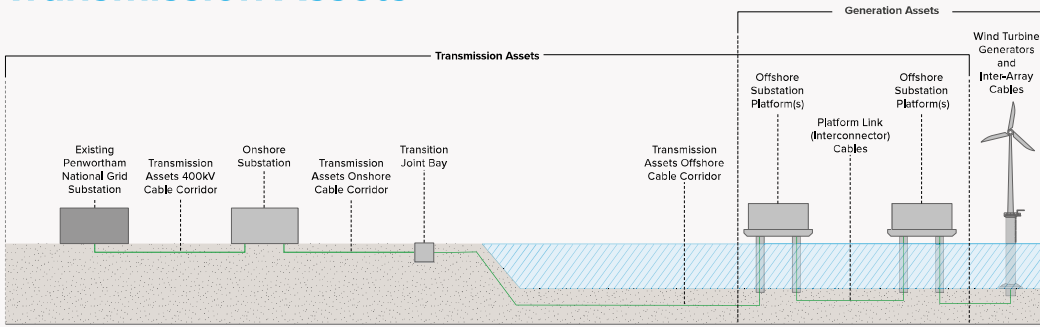

This indicative diagram illustrates which part of the projects are classified as Generation Assets (Morecambe Offshore Windfarm and Morgan Offshore Wind Project) and which parts are classified as Transmission Assets (Morgan and Morecambe Offshore Wind Farms: Transmission Assets).

Morgan and Morecambe Offshore Wind Farms: Transmission Assets refers to the offshore and onshore assets that will be used to transport electricity from Morecambe Offshore Windfarm and the Morgan Offshore Wind Project (a neighbouring development being led by EnBW / bp) to the National Grid substation at Penwortham. Both projects intend to submit a joint application for development consent for the Transmission Assets. This will comprise of offshore and onshore export cables, offshore substation platform(s), onshore substations, other associated grid infrastructure and an offshore booster station for Morgan Offshore Wind Project.

A statutory consultation for the Transmission Assets Project will begin on **Thursday 12 October 2023** and close at 23:59 on **Thursday 23 November 2023**. It will be carried out in accordance with the requirement of the Planning Act 2008.

While interlinked, the statutory consultation and subsequent application for development consent for the Transmission Assets Project is

separate from Morecambe Offshore Windfarm Generation Assets and Morgan Offshore Wind Project Generation Assets — both of which will require their own DCO applications.

The approach to engagement and consultation is to seek general feedback on Transmission Assets proposals, including a specific focus on:

- The Preliminary Environmental Information Report (PEIR).
- Refined Red Line Boundary and the location of the Transmission Assets.
- How the likely environmental effects of the Transmission Assets Project can be minimised.

During the consultation there will be a series of in-person and online events where people will have an opportunity to speak to the team, find out more about the proposals, and ask any questions they may have. At the start of the consultation, the Transmission Assets Project website will be updated and include all consultation materials and information on how you can take part.



This is an indicative image of a typical offshore windfarm. The actual design of Morecambe Offshore Windfarm Generation Assets and Morgan Offshore Wind Project Generation Assets may differ.

Morgan and Morecambe Offshore Wind Farms: Transmission Assets

If you would like any more information or have any questions about **Morgan and Morecambe Offshore Wind Farms: Transmission Assets**, contact the Project team by:



Visiting www.morecambeandmorgan.com/transmission



Calling **0800 915 2493 (Option 3)**



Emailing info@morecambeandmorgan.com



Writing to **FREEPOST MORECAMBE AND MORGAN**

Morecambe Offshore Windfarm Generation Assets is the focus of this newsletter. For more information:



Visit: www.morecambeandmorgan.com/morecambe or scan the QR code



Email: hello@morecambeoffshorewind.com



Write to us at: **FREEPOST MORECAMBE GENERATION**



Call: **0800 915 2493 (Option 2)**