



Awel y Môr Offshore Wind Farm

Crown Land Plan

Deadline 6

Date: 20 February 2023

Revision: D

Document Reference: 6.24

Application Reference: 2.10



REVISION	DATE	STATUS/ REASON FOR ISSUE	AUTHOR	CHECKED BY	APPROVED BY
A	March 2022	ES	Dalcour McLaren	RWE	RWE
B	May 2022	ES	Dalcour McLaren	RWE	RWE
C	October 2022	Deadline 1	Dalcour McLaren	RWE	RWE
D	February 2022	Deadline 6	Dalcour McLaren	RWE	RWE

[REDACTED]

RWE Renewables UK Swindon Limited

Windmill Hill Business Park
Whitehill Way
Swindon
Wiltshire SN5 6PB
T +44 (0)8456 720 090

[REDACTED]

Registered office:
RWE Renewables UK Swindon Limited
Windmill Hill Business Park
Whitehill Way
Swindon

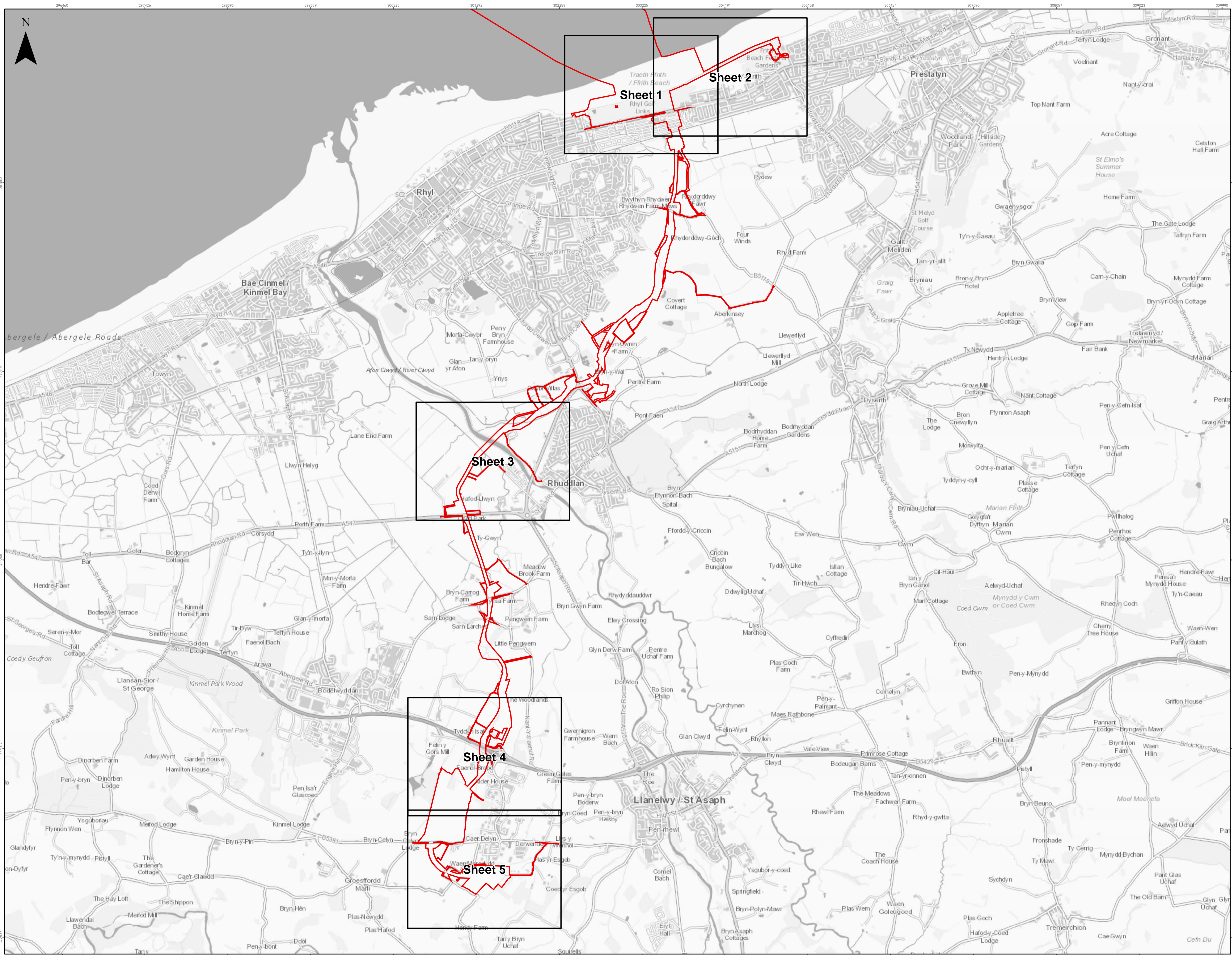

LEGEND

- Sheet Boundary
- Order Limits

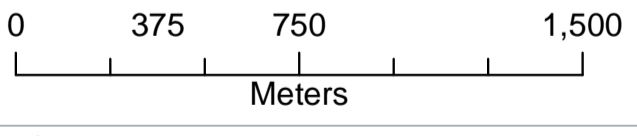

Data Source:
Contains OSN0 Law of the Sea data © Crown copyright and database right
Ordnance Survey data © Ordnance Survey. All rights reserved. Licence number 010031673

PROJECT TITLE:
AWEL Y MŌR OFFSHORE WINDFARM

DRAWING TITLE:
**Crown Land - Onshore
Index Sheet**

VER	DATE	REMARKS	Drawn	Checked
1	15/04/2022	First Issue	AL	IM
2	25/05/2022	Updated label positions and plot extents	AL	IM
3	17/10/2022	Updated plot and Order Limits boundary	AL	IM
4	15/02/2023	Updated Order Limits boundary	AL	IM

DRAWING NUMBER: 197212_LP-003

Sheet No: 1 of 1
SCALE: 1:20,000 PLOT SIZE: A1 DATUM: OSGB 1936 PROJECTION: BNG



Drawing Location: C:\Users\andrew.lambert\OneDrive\Work\197212_LP-003\197212_LP-003_CROWN_PAGE_INDEX.mxd

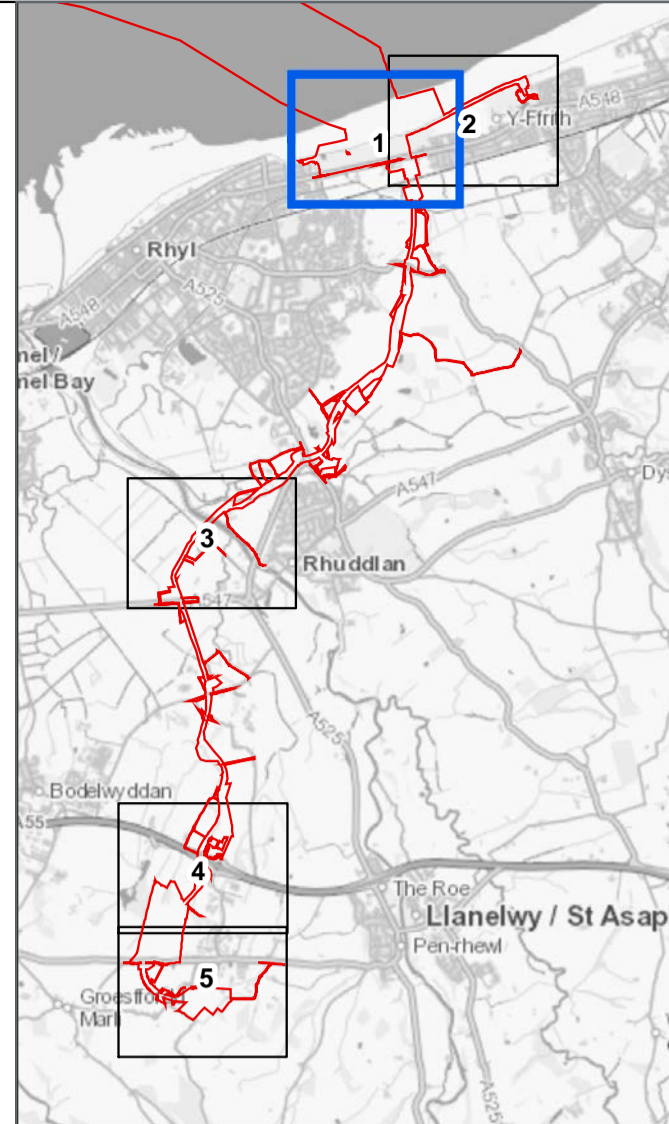

- LEGEND**
- Order Limits
 - Mean Low Water
 - Mean High Water
 - The Kings's Most Excellent Majesty in Right of His Crown
- 1; 2; 3; 4; 5; 6; 7; 10; 11; 12; 23; 27; 28; 29; 31; 32; 35; 38; 39; 44; 45; 46; 47; 48; 49; 52

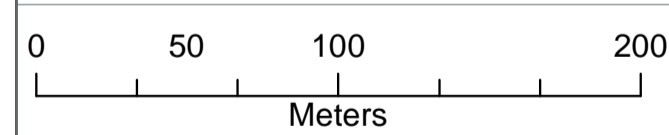

Data Source:
Contains Ordnance Survey data © Crown copyright and database right
Ordnance Survey data © Ordnance Survey. All rights reserved. Licence number 010001613

PROJECT TITLE:
AWEL Y MŌR OFFSHORE WINDFARM

DRAWING TITLE:
Crown Land - Onshore

VER	DATE	REMARKS	Drawn	Checked
1	15/04/2022	First Issue	AL	IM
2	25/05/2022	Updated label positions and plot extents	AL	IM
3	17/10/2022	Updated plot and Order Limits boundary	AL	IM
4	15/02/2023	Updated Order Limits boundary	AL	IM

DRAWING NUMBER: 197212_LP-004

Sheet No: 1 of 5
SCALE: 1:2,500 PLOT SIZE: A1 DATUM: OSGB 1936 PROJECTION: BNG



Drawing Location: C:\Users\andrew.lamb@dalcoor.com\Documents\197212_LP-004\197212_LP-004.dwg

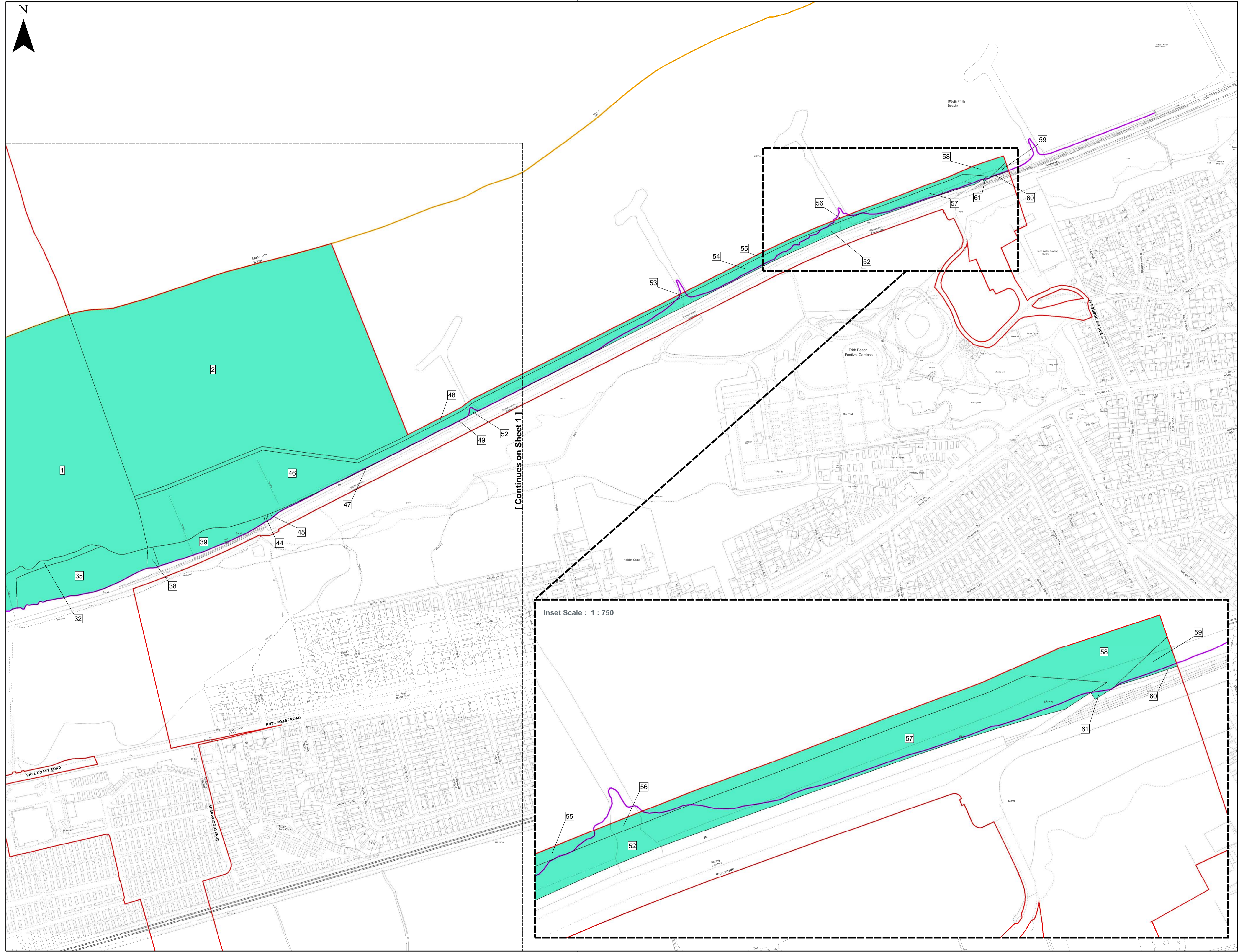

[Continues on Sheet 1.]

Inset Scale : 1 : 750

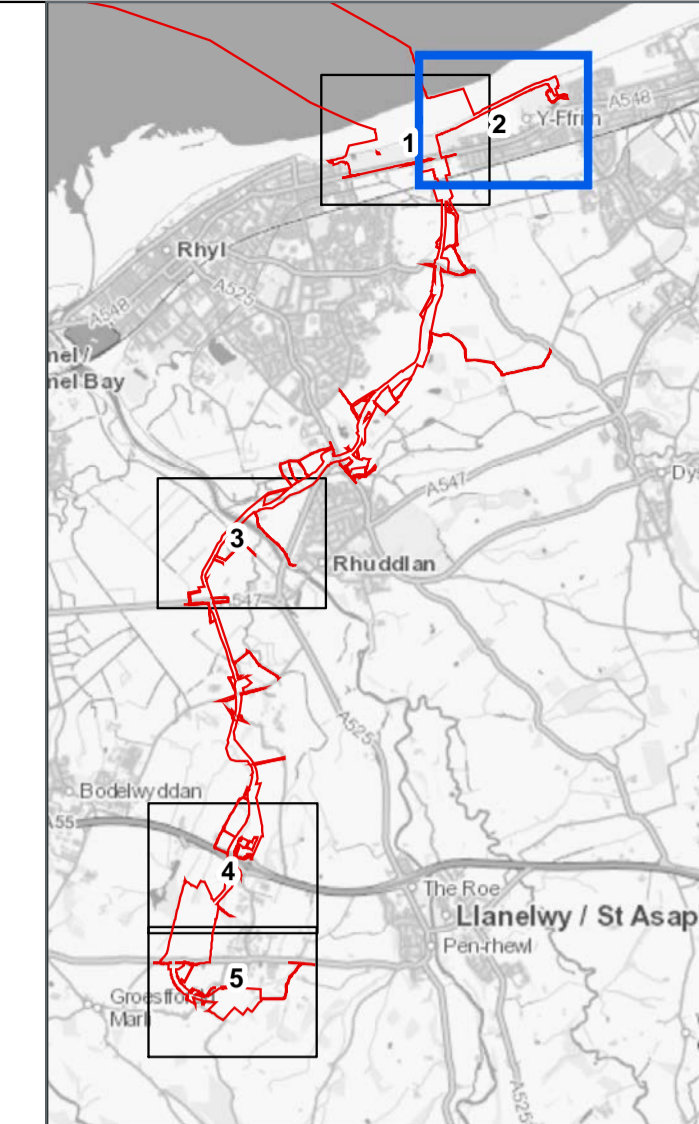

LEGEND

- Order Limits
- Mean Low Water
- Mean High Water
- The King's Most Excellent Majesty in Right of His Crown

1; 2; 3; 35; 38; 39; 44; 45; 46; 47; 48; 49; 52; 53; 54; 55; 56; 57; 58; 59; 60; 61

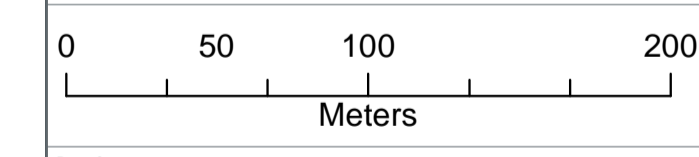

Data Source:
Contains Ordnance Survey data © Crown copyright and database right
Ordnance Survey data © Ordnance Survey. All rights reserved. Licence number 010001673

PROJECT TITLE:
AWEL Y MŌR OFFSHORE WINDFARM

DRAWING TITLE:
Crown Land - Onshore

VER	DATE	REMARKS	Drawn	Checked
1	15/04/2022	First Issue	AL	IM
2	25/05/2022	Updated label positions and plot counts	AL	IM
3	17/10/2022	Updated plot and Order Limits boundary	AL	IM
4	15/02/2023	Updated Order Limits boundary	AL	IM

DRAWING NUMBER: 197212_LP_004

Sheet No: 2 of 5
SCALE: 1:2,500 PLOT SIZE: A1 DATUM: OSGB 1936 PROJECTION: BNG



Drawing Location: C:\Users\andrew.lambert\Documents\197212_LP_004\197212_LP_004.dwg

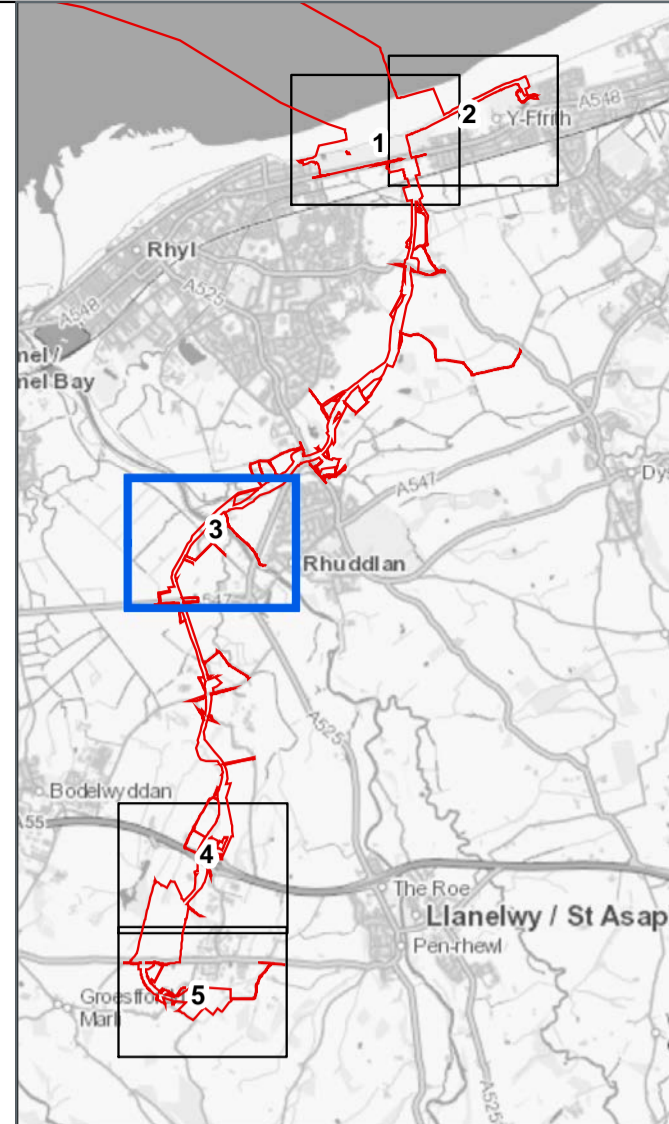
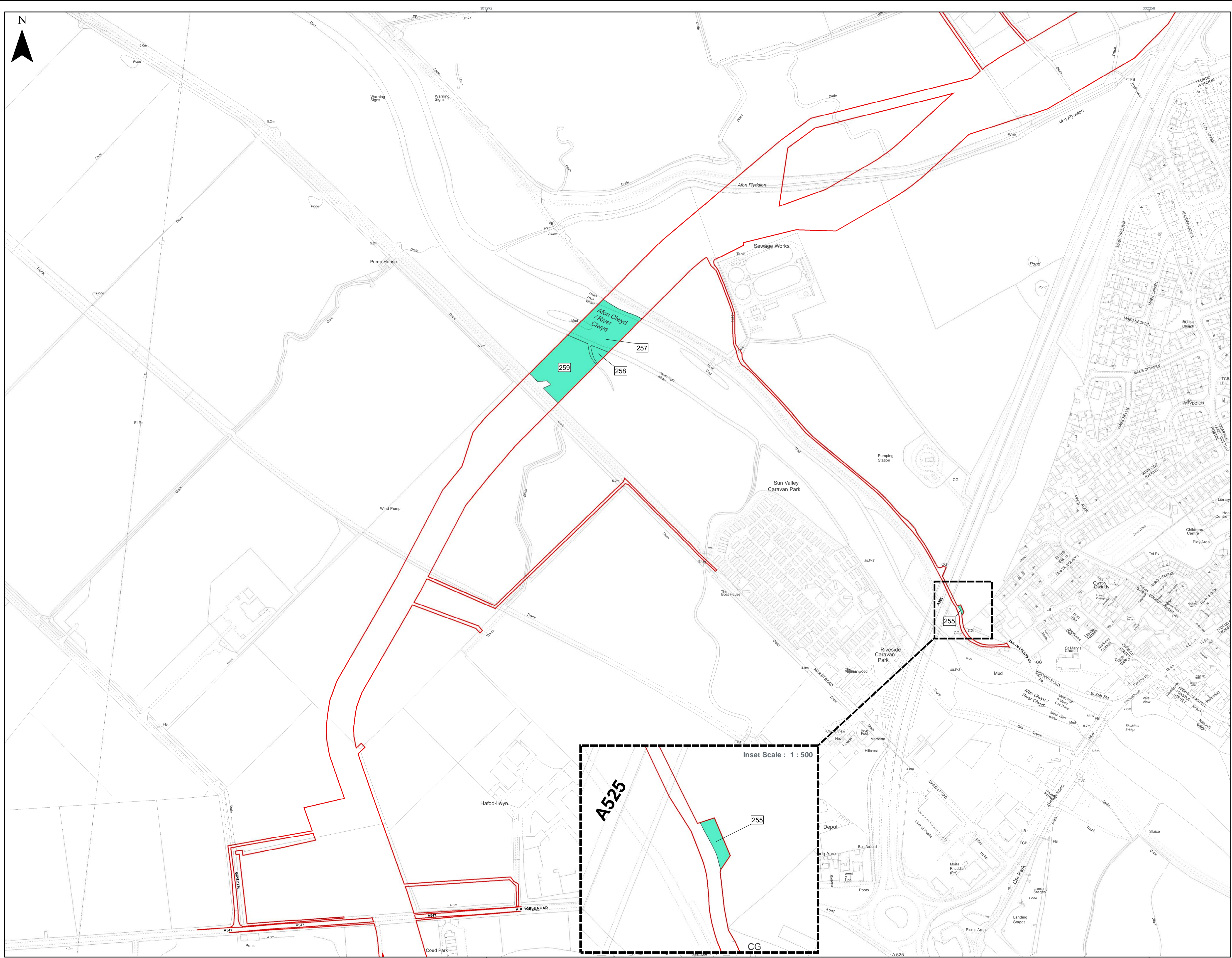

LEGEND

Order Limits

The King's Most Excellent Majesty In Right Of His Crown

255,257,258,259

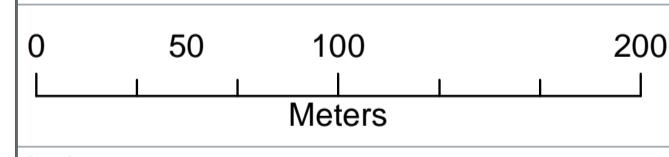

Data Source:
Contains Ordnance Survey data © Crown copyright and database right
Ordnance Survey data © Ordnance Survey. All rights reserved. Licence number 010001673

PROJECT TITLE:
AWEL Y MŌR OFFSHORE WINDFARM

DRAWING TITLE:
Crown Land - Onshore

VER	DATE	REMARKS	Drawn	Checked
1	15/04/2022	First Issue	AL	IM
2	25/05/2022	Updated label positions and plot extents	AL	IM
3	17/10/2022	Updated plot and Order Limits boundary	AL	IM
4	15/02/2023	Updated Order Limits boundary	AL	IM

DRAWING NUMBER: 197212_LP-004

Sheet No: 3 of 5
SCALE: 1:2,500 PLOT SIZE: A1 DATUM: OSGB 1936 PROJECTION: BNG



Drawing Location: C:\Users\andrew.lambert\Documents\Working Data\A525\A525_LP-004\A525_LP-004_CROWN_LP-004.mxd

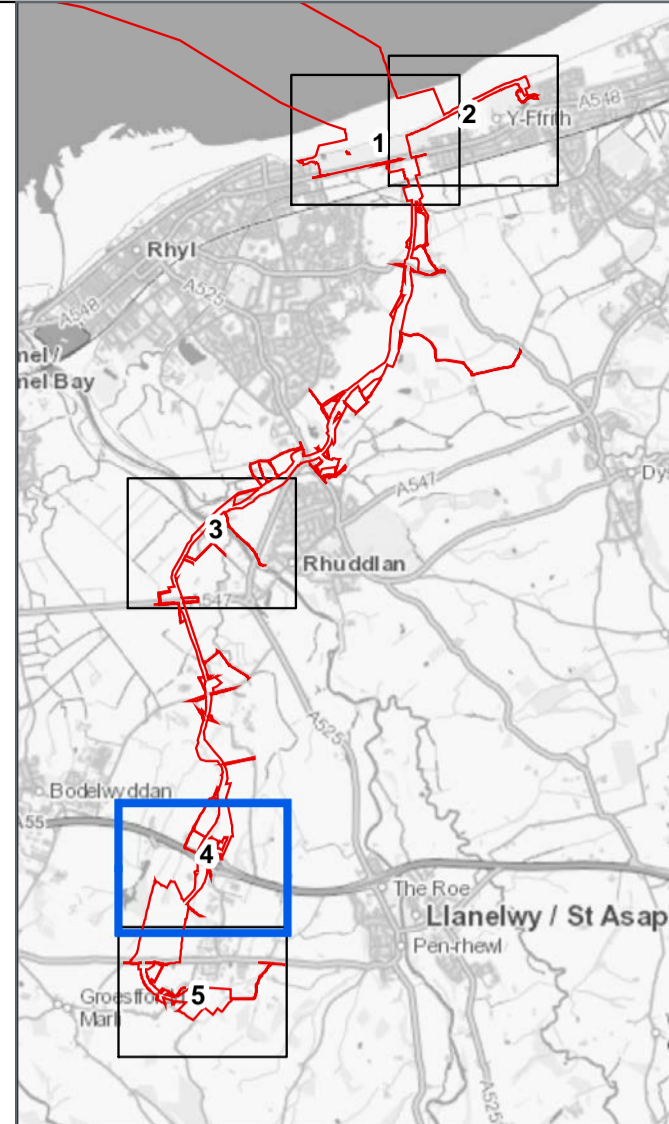
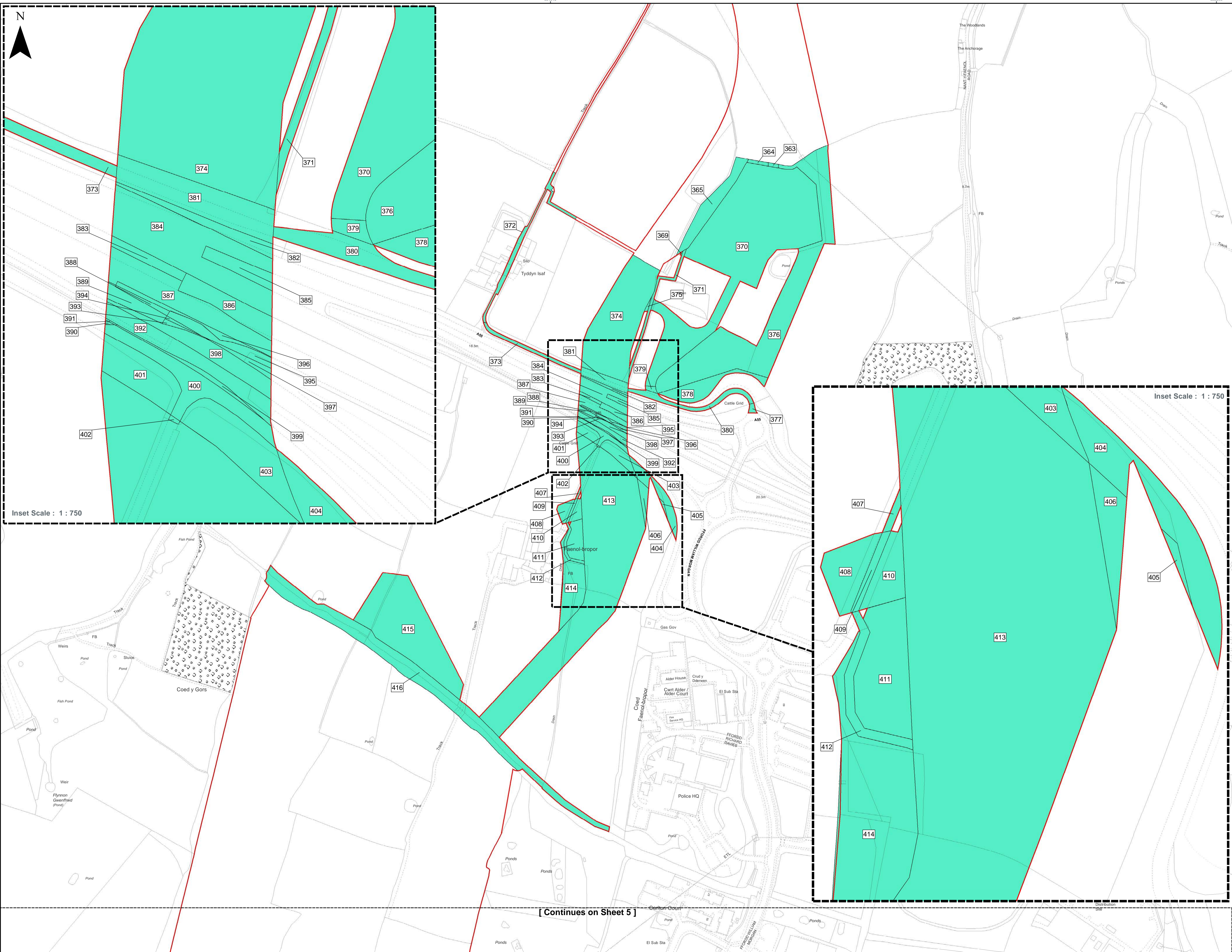

- LEGEND**
- Order Limits
 - The King's Most Excellent Majesty In Right of His Crown
- 363; 364; 365; 369; 370; 371; 372; 373; 374; 375;
 376; 377; 378; 379; 380; 381; 382; 383; 384; 385;
 386; 387; 388; 389; 390; 391; 392; 393; 394; 395;
 396; 397; 398; 399; 400; 401; 402; 403; 404; 405;
 406; 407; 408; 409; 410; 411; 412; 413; 414; 415; 416

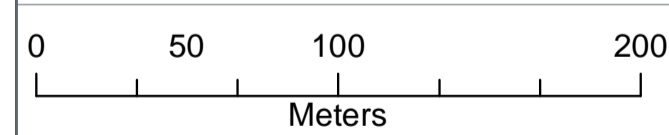

Data Source:
 Contains OS/NO Data of the Sea data © Crown copyright and database right
 Ordnance Survey data © Ordnance Survey. All rights reserved. Licence number 0100031613

PROJECT TITLE:
AWEL Y MŌR OFFSHORE WINDFARM

DRAWING TITLE:
Crown Land - Onshore

VER	DATE	REMARKS	Drawn	Checked
1	15/04/2022	First Issue	AL	IM
2	25/05/2022	Updated label positions and plot extents	AL	IM
3	17/10/2022	Updated plot and Order Limits boundary	AL	IM
4	15/02/2023	Updated Order Limits boundary	AL	IM

DRAWING NUMBER: 197212_LP-004

Sheet No: 4 of 5
 SCALE: 1:2,500 PLOT SIZE: A1 DATUM: OSGB 1936 PROJECTION: BNG



[Continues on Sheet 5]

Drawing Location: C:\Users\andrew.lambert\OneDrive\Work\197212_LP-004\AWEL_Y_MOR_CROWN_LP_004.dwg

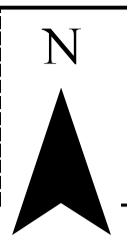

[Continues on Sheet 4]

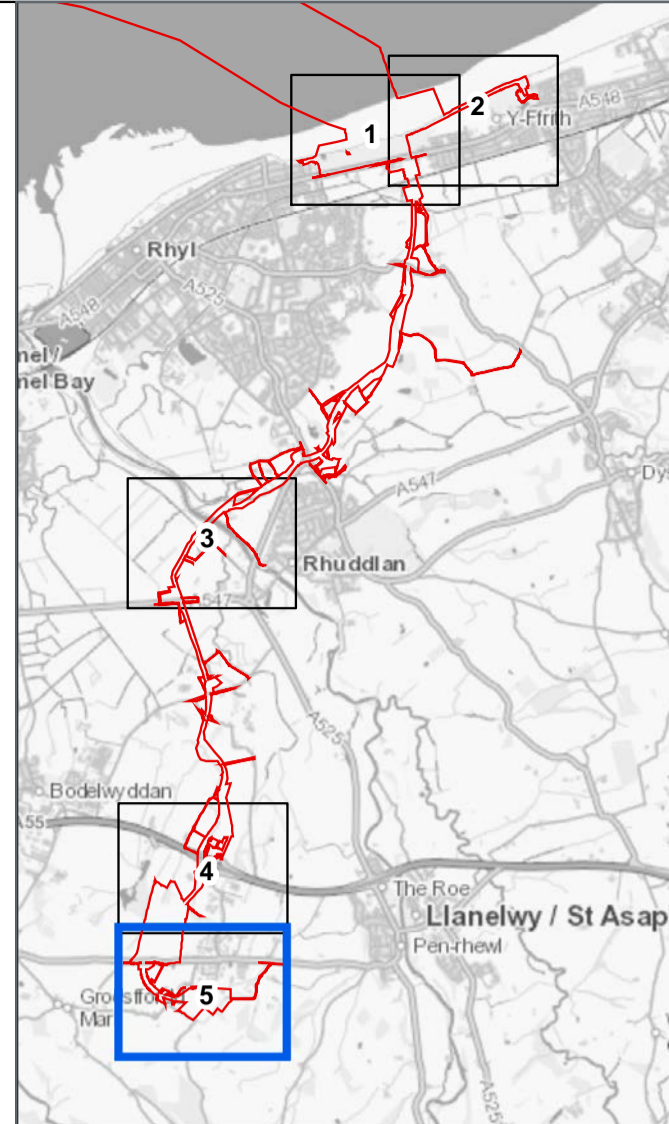
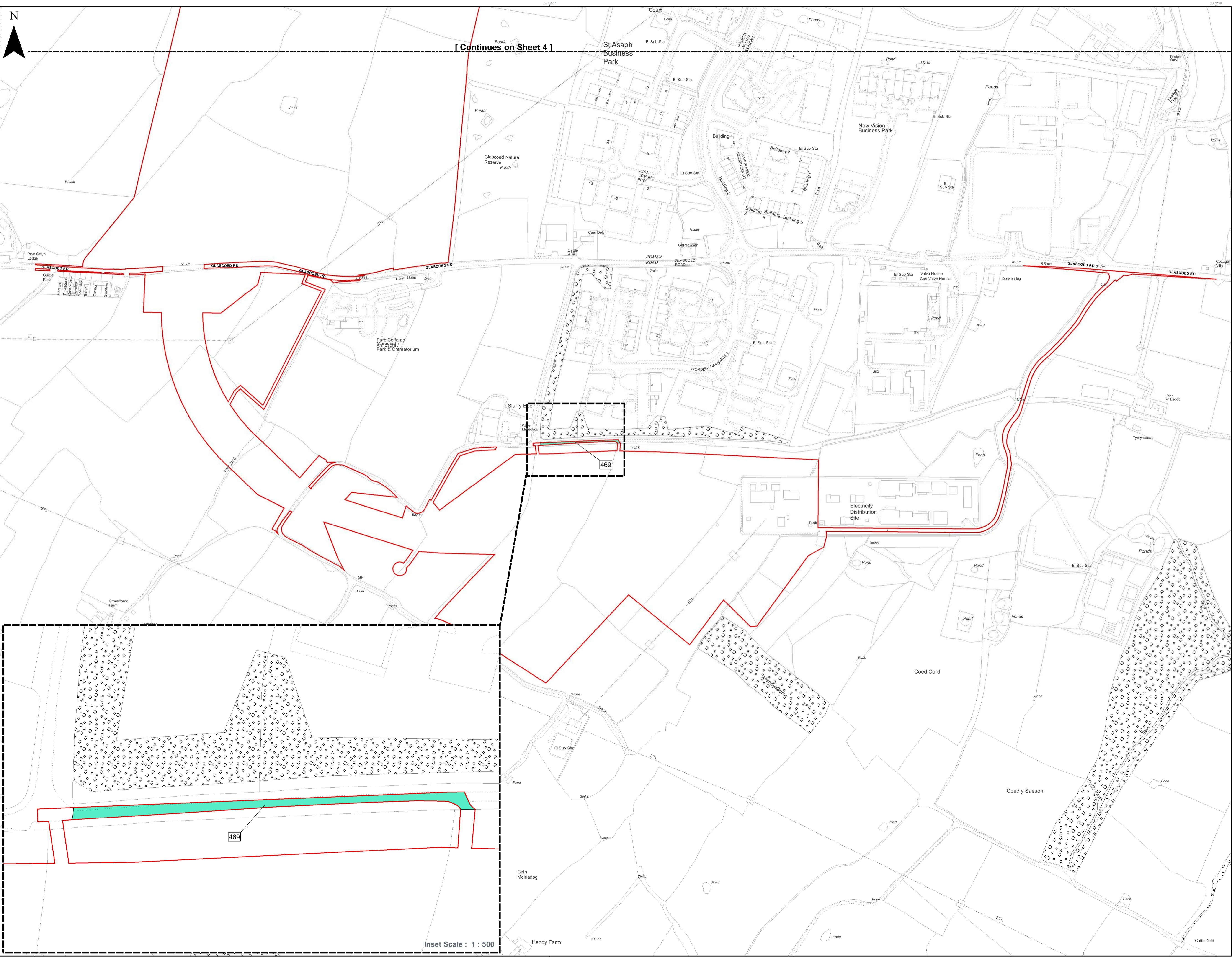

- LEGEND**
- Order Limits
 - The Kings's Most Excellent Majesty In Right Of His Crown

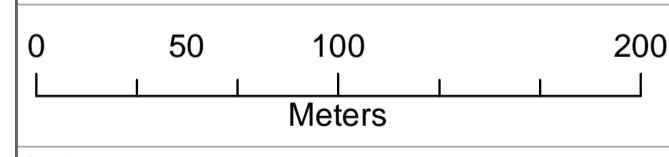

Data Source:
Contains OS/NO Data of the Sea data © Crown copyright and database right
Ordnance Survey data © Ordnance Survey. All rights reserved. Licence number 010001671

PROJECT TITLE:
AWEL Y MŌR OFFSHORE WINDFARM

DRAWING TITLE:
Crown Land - Onshore

VER	DATE	REMARKS	Drawn	Checked
1	15/04/2022	First Issue	AL	IM
2	25/05/2022	Updated label positions and plot extents	AL	IM
3	17/10/2022	Updated plot and Order Limits boundary	AL	IM
4	15/02/2023	Updated Order Limits boundary	AL	IM

DRAWING NUMBER: 197212_LP-004

Sheet No: 5 of 5
SCALE: 1:2,500 PLOT SIZE: A1 DATUM: OSGB 1936 PROJECTION: BNG



Drawing Location: C:\Users\andrew.lambert\Documents\197212_LP-004\197212_LP-004.dwg



RWE Renewables UK Swindon Limited

Windmill Hill Business Park

Whitehill Way

Swindon

Wiltshire SN5 6PB

T +44 (0)8456 720 090

Registered office:

RWE Renewables UK Swindon Limited

Windmill Hill Business Park

Whitehill Way

Swindon