



Awel y Môr Offshore Wind Farm

Land Plan (Onshore)

Deadline 6

Date: 20 February 2023

Revision: E

Document Reference: 6.18

Application Reference: 2.3



REVISION	DATE	STATUS/ REASON FOR ISSUE	AUTHOR	CHECKED BY	APPROVED BY
A	March 2022	ES	Dalcour McClaren	RWE	RWE
B	May 2022	ES	Dalcour McClaren	RWE	RWE
C	October 2022	Deadline 1	Dalcour McClaren	RWE	RWE
D	February 2023	Deadline 5	Dalcour McClaren	RWE	RWE
E	February 2023	Deadline 6	Dalcour McClaren	RWE	RWE



RWE Renewables UK Swindon Limited

Windmill Hill Business Park
Whitehill Way
Swindon
Wiltshire SN5 6PB
T +44 (0)8456 720 090



Registered office:
RWE Renewables UK Swindon Limited
Windmill Hill Business Park
Whitehill Way
Swindon

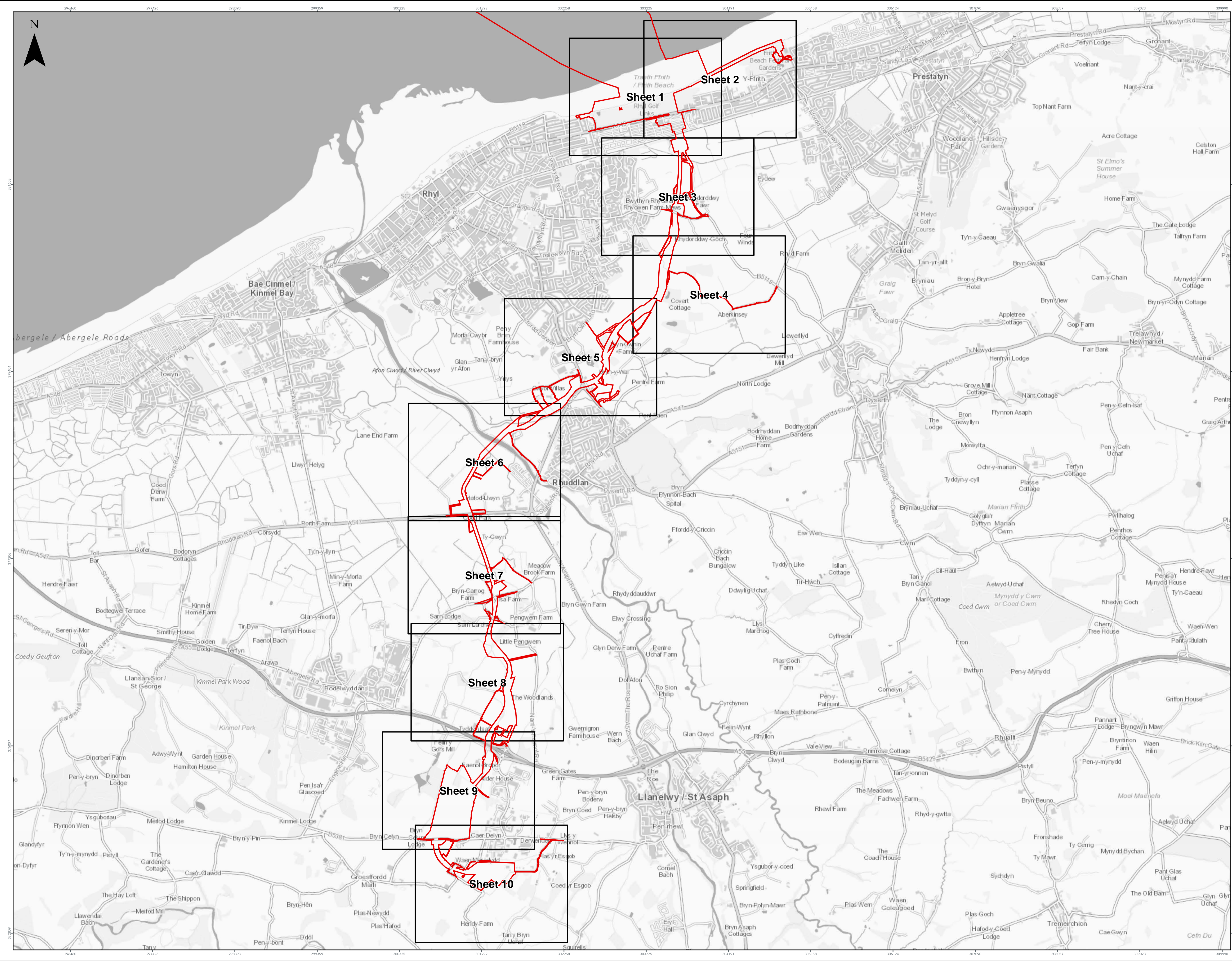

LEGEND

- Order Limits
- Sheet Boundary

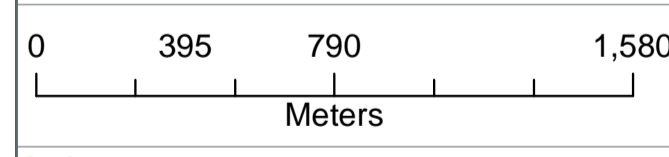

Data Source:
Contains OSN0 Law of the Sea data © Crown copyright and database right
Ordnance Survey data © Ordnance Survey. All rights reserved. Licence number 0100016163

PROJECT TITLE:
AWEL Y MŌR OFFSHORE WINDFARM

DRAWING TITLE:
**Land Plans - Onshore
Index Sheet**

VER	DATE	REMARKS	Drawn	Checked
1	14/04/2022	First Issue	AL	IM
2	26/05/2022	Updated label positions and plot extents	AL	IM
3	17/10/2022	Updated plot and Order Limits boundary	AL	IM
4	25/01/2023	Updated sheet text and template layout	AL	IM
5	15/02/2023	Updated plot and Order Limits boundary	AL	IM

DRAWING NUMBER: 197212_LP_001

Sheet No: 1 of 1
SCALE: 1:20,000 PLOT SIZE: A1 DATUM: OSGB 1936 PROJECTION: BNG



Drawing Location: C:\Users\andrew.lambert\OneDrive\Work\197212_LP_001\AWEL_Y_MOR_LP_INDEX.dwg

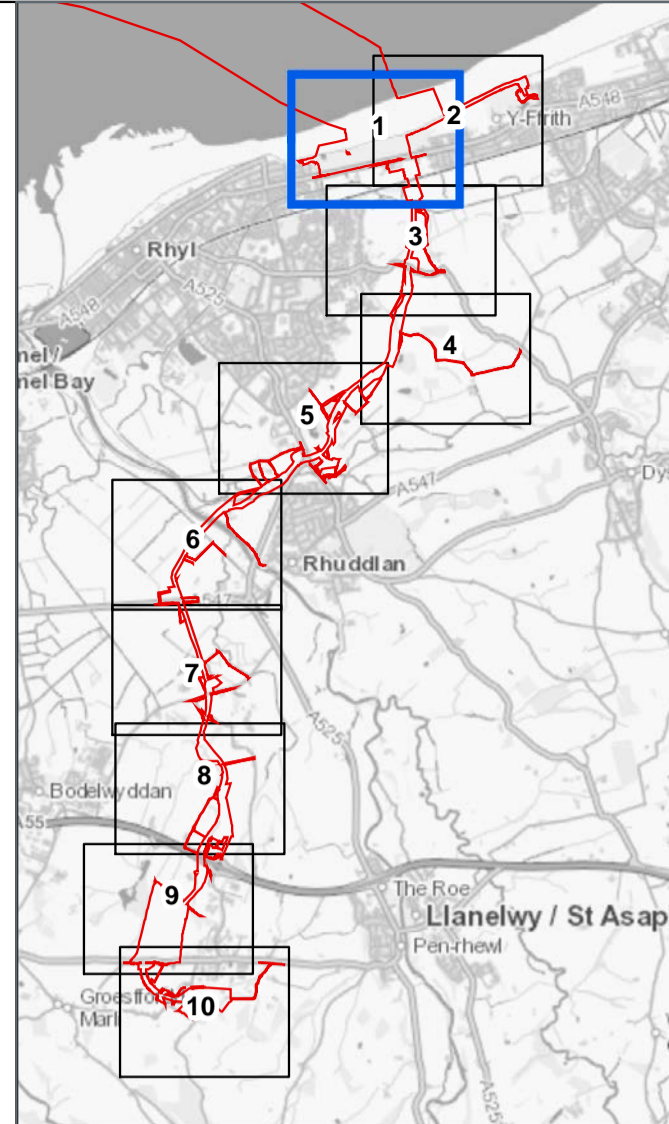
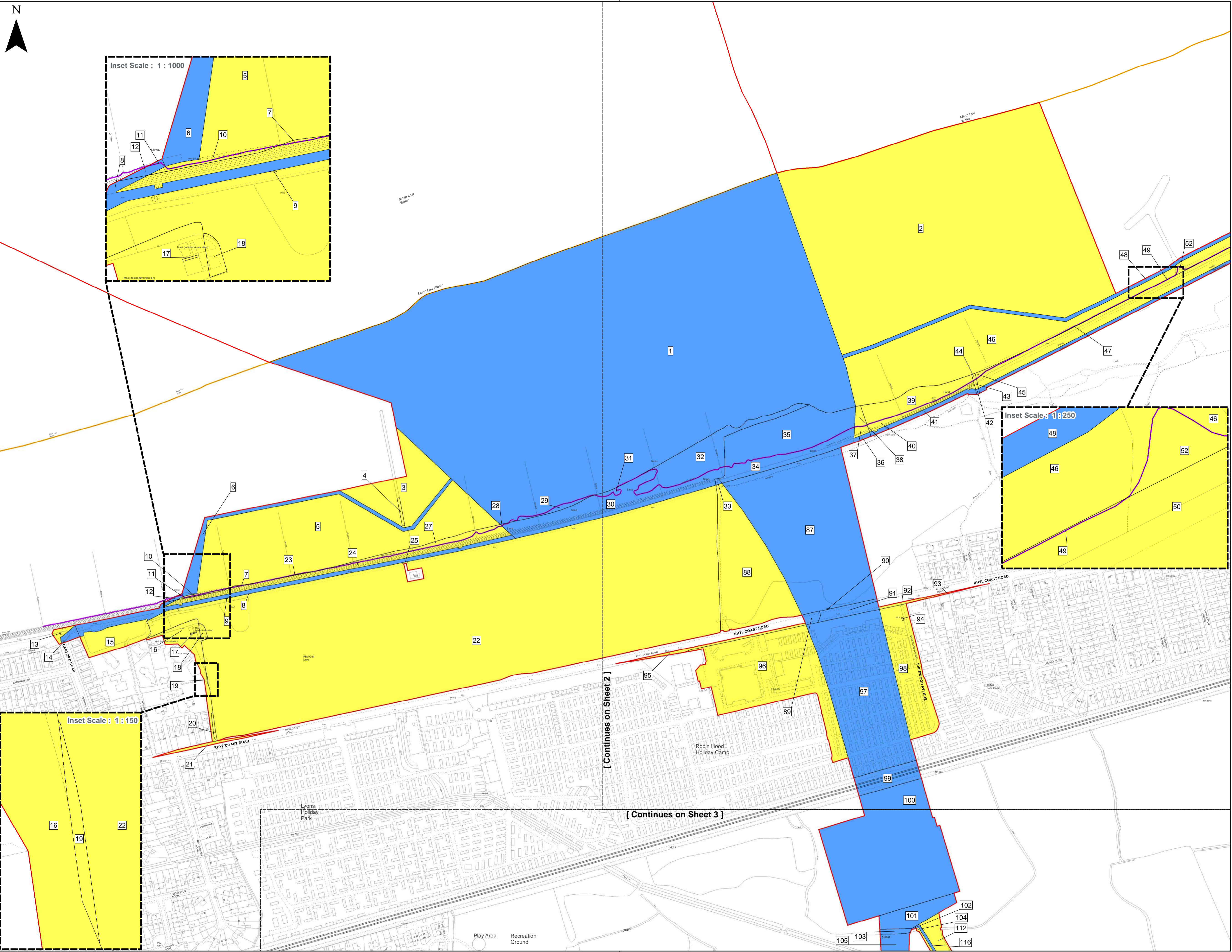
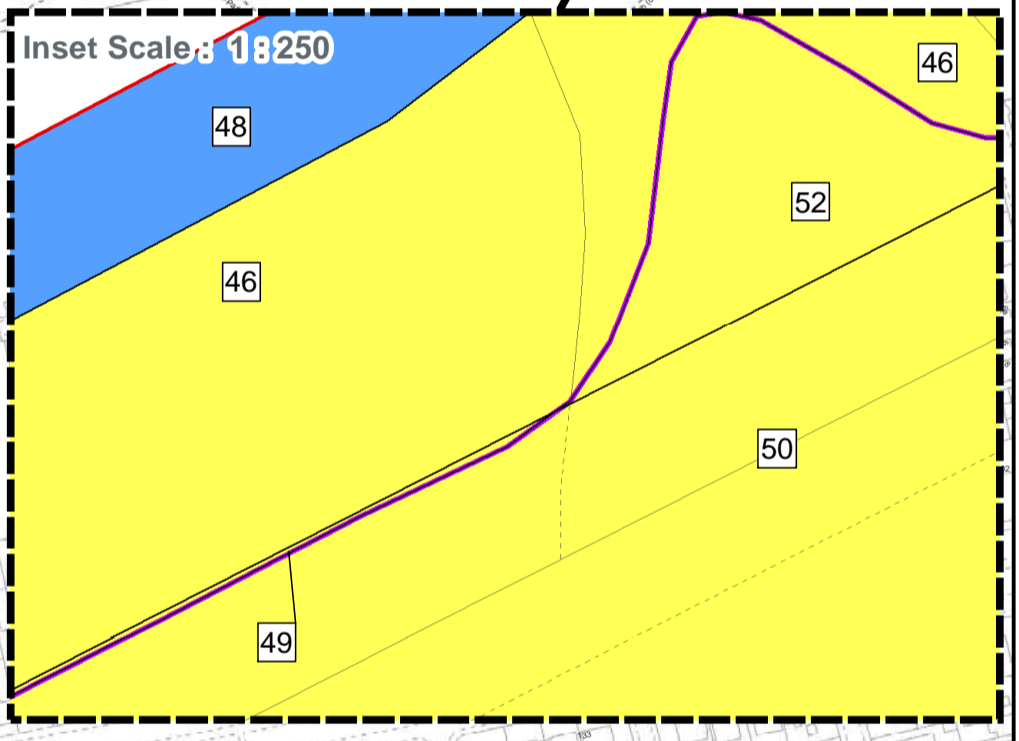
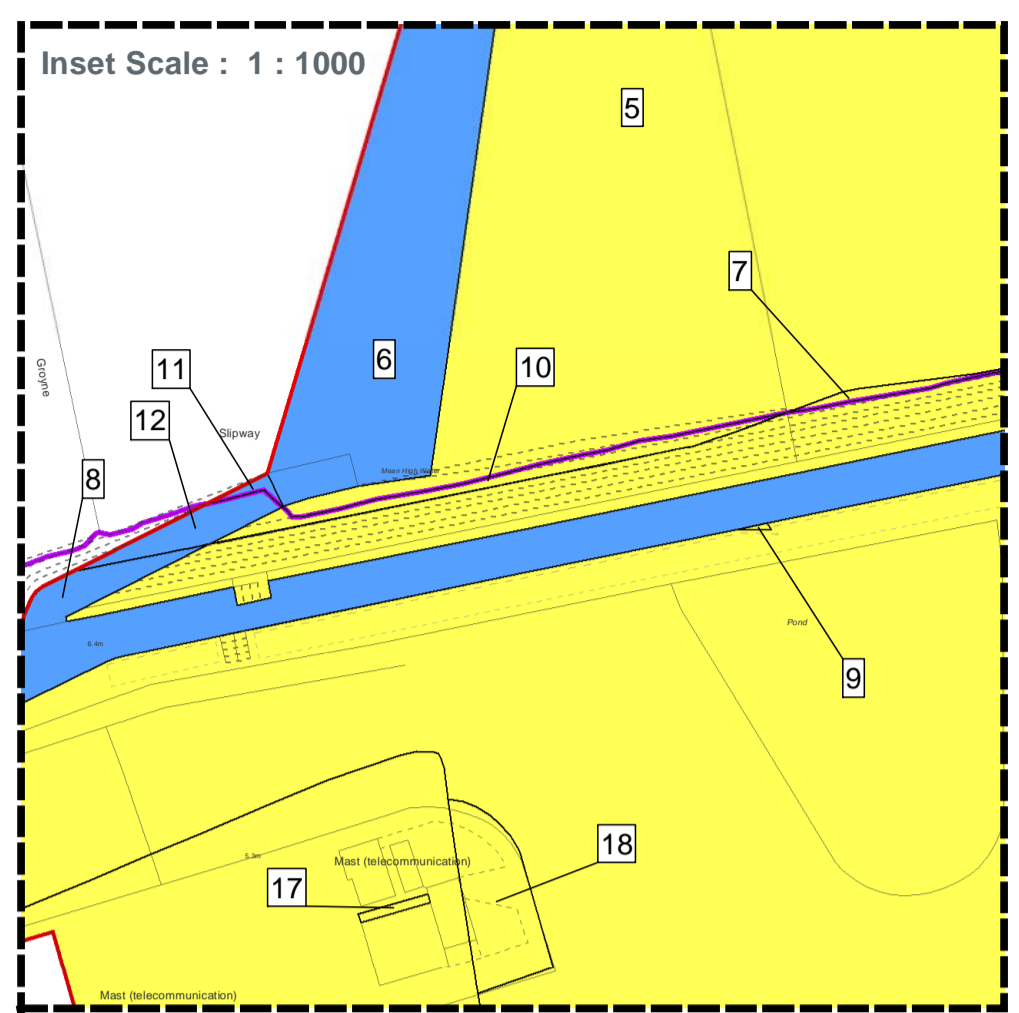

- LEGEND**
- Order Limits
 - Mean Low Water
 - Mean High Water
 - Land Subject to Temporary Occupation and Use and Acquisition of Permanent Rights
 - Land Subject to Temporary Occupation and Use
- 1; 6; 8; 11; 12; 14; 28; 29; 30; 31; 32; 33; 34; 35; 36; 41; 42; 48; 51; 87; 89; 90; 91; 97; 99; 100; 101; 102; 103; 105; 116
- 2; 3; 4; 5; 7; 9; 10; 13; 15; 16; 17; 18; 19; 20; 21; 22; 23; 24; 25; 27; 37; 38; 39; 40; 43; 44; 45; 46; 47; 49; 50; 52; 88; 92; 93; 94; 95; 96; 98; 104; 112

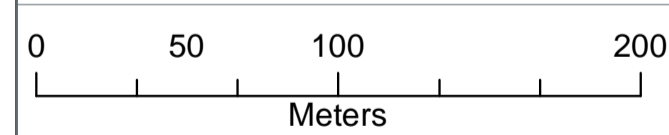

Data Source:
Contains Ordnance Survey data © Crown copyright and database right
Ordnance Survey data © Ordnance Survey. All rights reserved. Licence number 010001613

PROJECT TITLE:
AWEL Y MŌR OFFSHORE WINDFARM

DRAWING TITLE:
Land Plans - Onshore

VER	DATE	REMARKS	Drawn	Checked
1	14/04/2022	First Issue	AL	IM
2	26/05/2022	Updated label positions and plot counts	AL	IM
3	17/10/2022	Updated plot and Order Limits boundary	AL	IM
4	25/01/2023	Updated sheet text and template layout	AL	IM
5	15/02/2023	Updated plots and Order Limits boundary	AL	IM

DRAWING NUMBER: 197212_LP-002

Sheet No: 1 of 10
SCALE: 1:2,500 PLOT SIZE: A1 DATUM: OSG83(93) PROJECTION: BNG



[Continues on Sheet 2]

[Continues on Sheet 3]

Drawing Location: C:\Users\andrew.lamb@dalcoor.com\Documents\197212_LP-002\197212_LP-002.dwg



[Continues on Sheet 1]

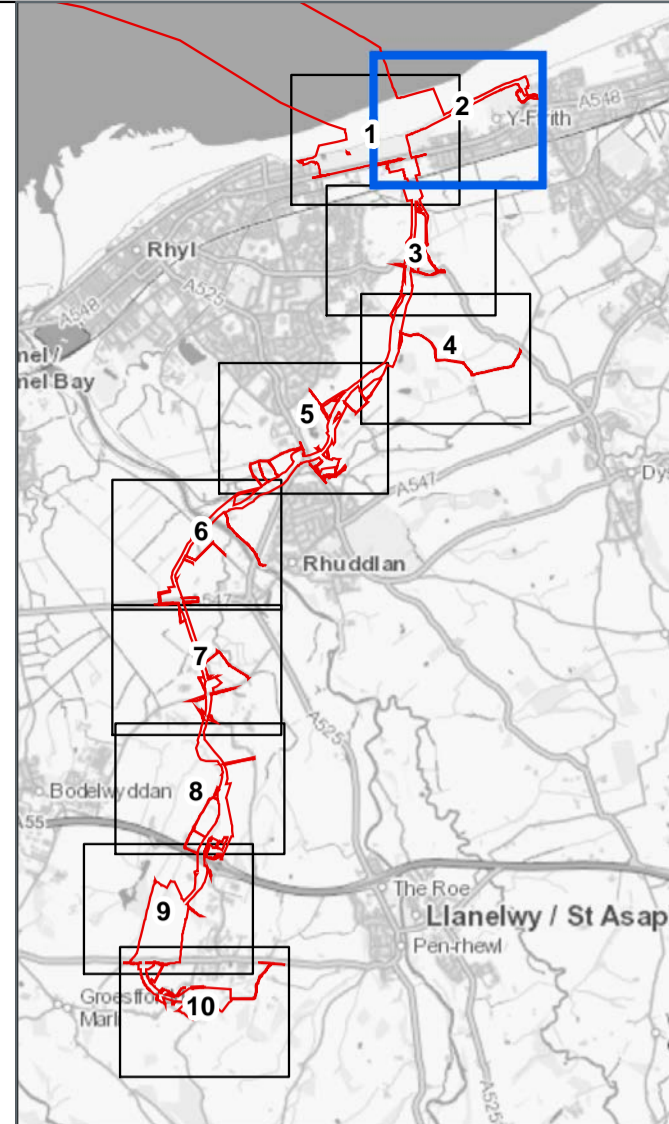

- LEGEND**
- Order Limits
 - Mean Low Water
 - Mean High Water
 - Land Subject to Temporary Occupation and Use and Acquisition of Permanent Rights
 - Land Subject to Temporary Occupation and Use
- 1: 30; 31; 32; 33; 34; 35; 36; 41; 42; 48; 51; 53; 55;
58; 59; 61; 63; 66; 76; 77; 78; 82; 83; 87; 89; 90; 91;
97; 99; 100
- 2: 22; 37; 38; 39; 40; 43; 44; 45; 46; 47; 49; 50; 52; 54;
57; 59; 60; 62; 64; 65; 67; 68; 69; 70; 71; 72; 73; 74;
75; 79; 80; 81; 84; 85; 86; 88; 92; 93; 94; 95; 96; 98

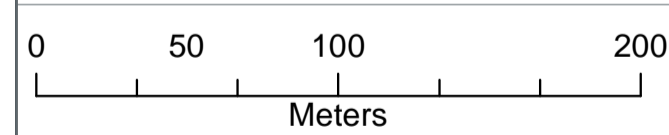
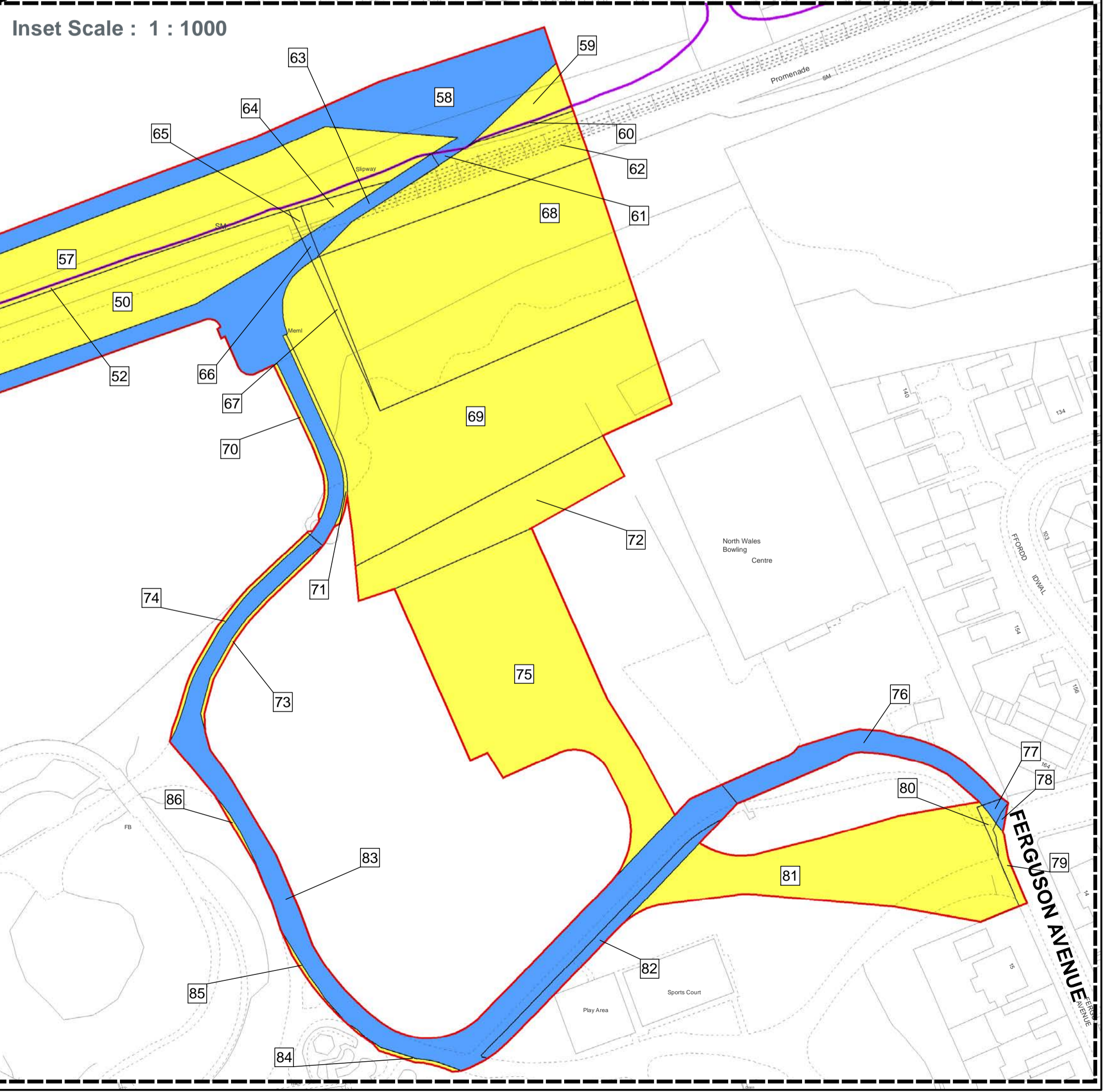
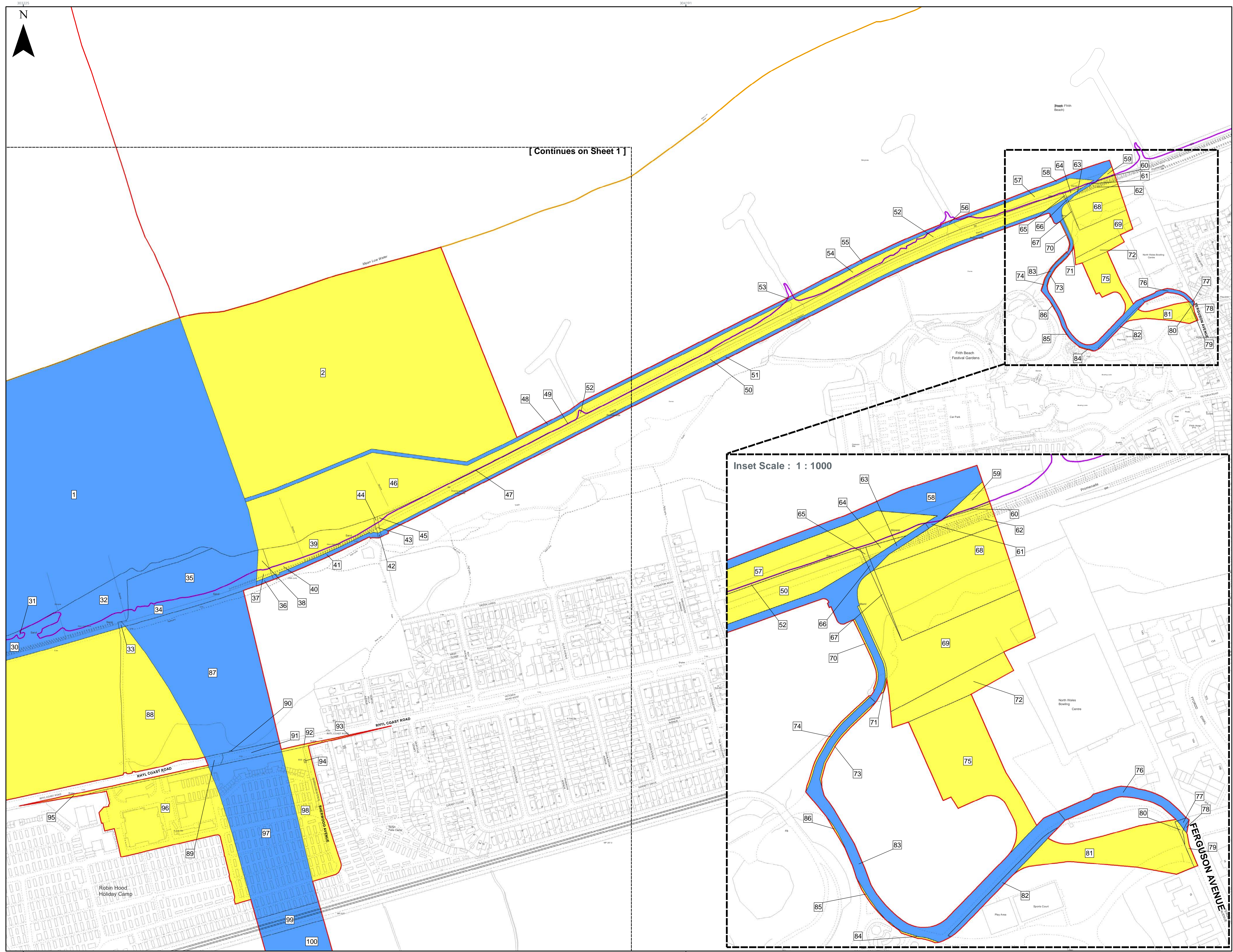

Data Source:
Contains Ordnance Survey data © Crown copyright and database right
Ordnance Survey data © Ordnance Survey. All rights reserved. Licence number 0100016173

PROJECT TITLE:
AWEL Y MŌR OFFSHORE WINDFARM

DRAWING TITLE:
Land Plans - Onshore

VER	DATE	REMARKS	Drawn	Checked
1	14/04/2022	First Issue	AL	IM
2	26/05/2022	Updated label positions and plot counts	AL	IM
3	17/10/2022	Updated plot and Order Limits boundary	AL	IM
4	25/01/2023	Updated sheet text and template layout	AL	IM
5	15/02/2023	Updated plots and Order Limits boundary	AL	IM

DRAWING NUMBER: 197212_LP_002

Sheet No: 2 of 10
SCALE: 1:2,500 PLOTFILE: A1 DATUM: OSGB 1936 PROJECTION: BNG



Drawing Location: C:\Users\andrew.lambert\Documents\Avel Y Mor Offshore Wind Farm - Geomatics\02 Working Data\A1_BoR\2022-05-24\AYM_BoR_PAGE_2.mxd

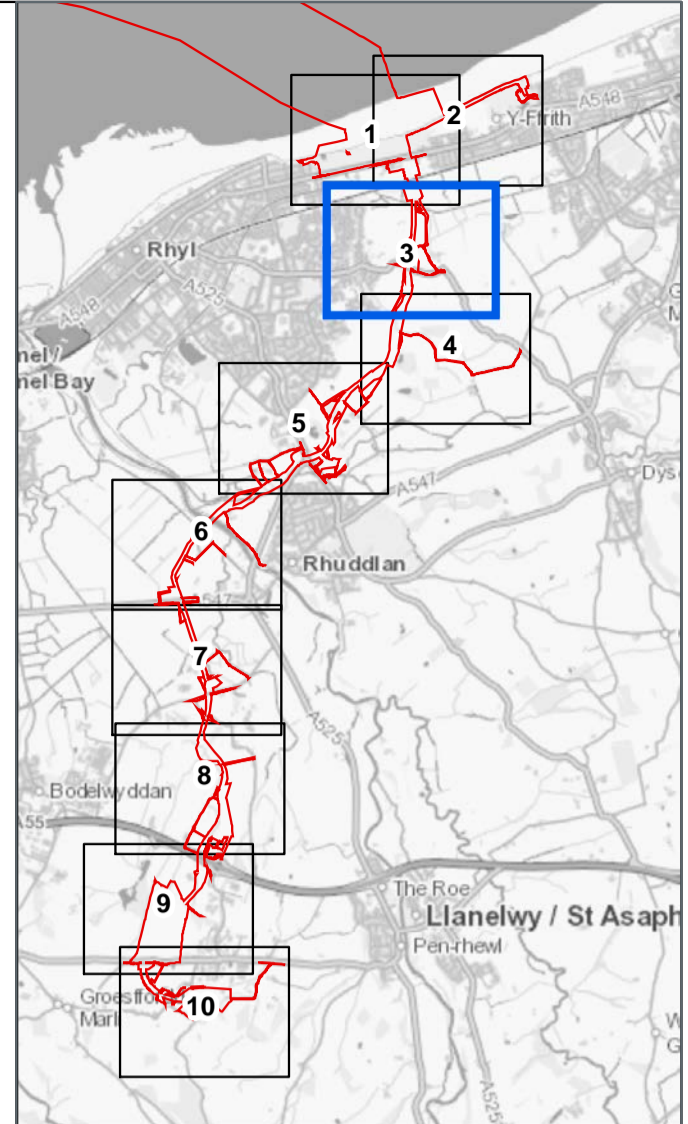
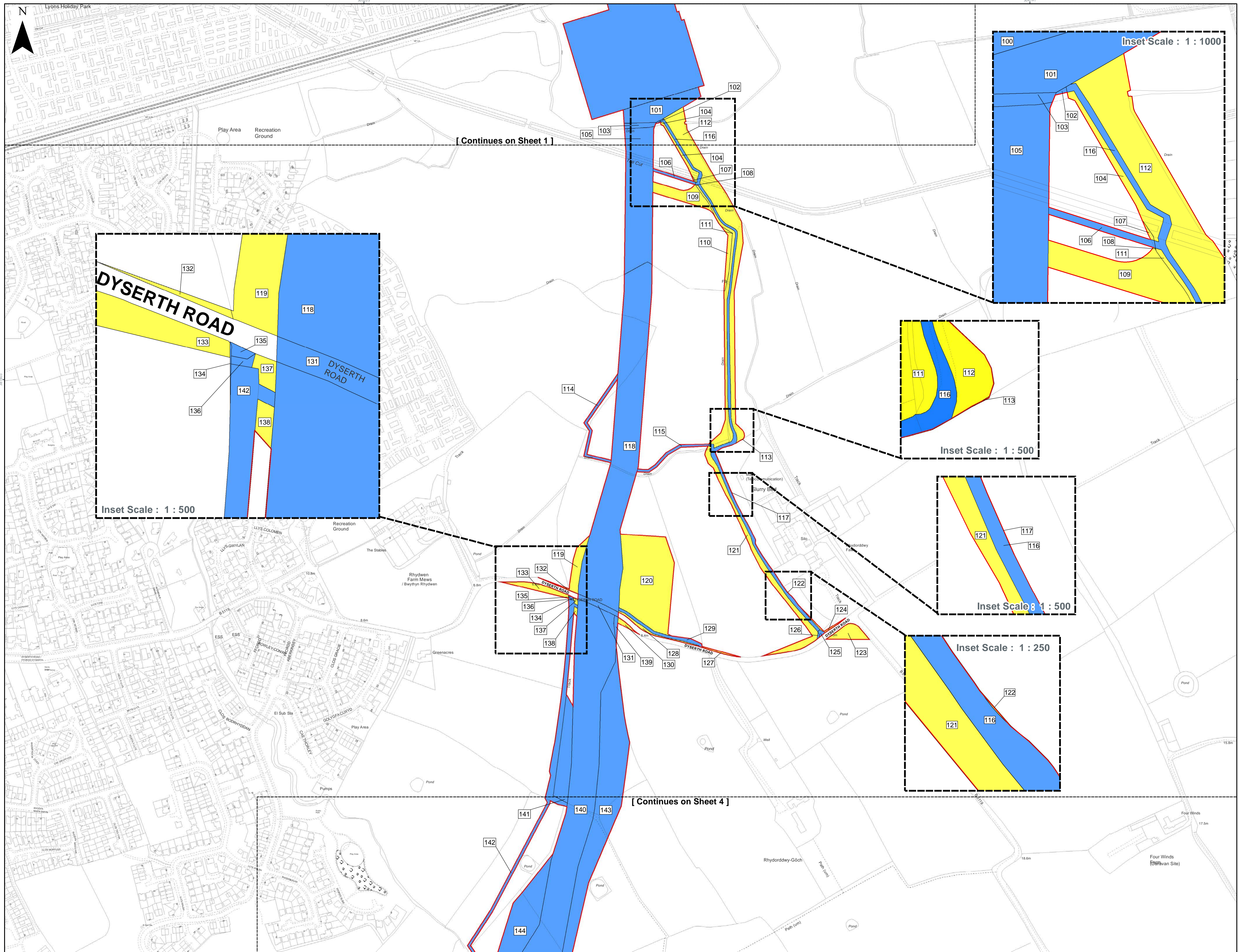

- LEGEND**
- Order Limits
 - Land Subject to Temporary Occupation and Use and Acquisition of Permanent Rights
100, 101, 102, 103, 105, 106, 114, 115, 116, 118, 125, 126, 129, 131, 134, 135, 136, 139, 140, 141, 142, 143, 144
 - Land Subject to Temporary Occupation and Use
104, 107, 108, 109, 110, 111, 112, 113, 117, 119, 120, 121, 122, 123, 124, 127, 128, 130, 132, 133, 137, 138

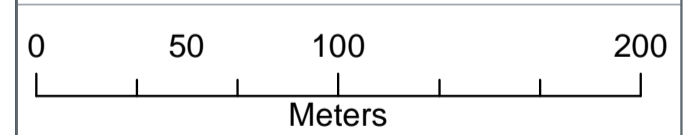

Data Source:
Contains Ordnance Survey data © Crown copyright and database right
Ordnance Survey data © Ordnance Survey. All rights reserved. Licence number 0100031613

PROJECT TITLE:
AWEL Y MŌR OFFSHORE WINDFARM

DRAWING TITLE:
Land Plans - Onshore

VER	DATE	REMARKS	Drawn	Checked
1	14/04/2022	First Issue	AL	IM
2	26/05/2022	Updated label positions and plot counts	AL	IM
3	17/10/2022	Updated plot and Order Limits boundary	AL	IM
4	25/01/2023	Updated sheet text and template layout	AL	IM
5	15/02/2023	Updated plot and Order Limits boundary	AL	IM

DRAWING NUMBER: 197212_LP_002

Sheet No: 3 of 10
SCALE: 1:2,500 PLOT SIZE: A1 DATUM: OSGB 1936 PROJECTION: BNG



Drawing Location: C:\Users\andrew.lamb\Documents\197212_LP_002\197212_LP_002.dwg

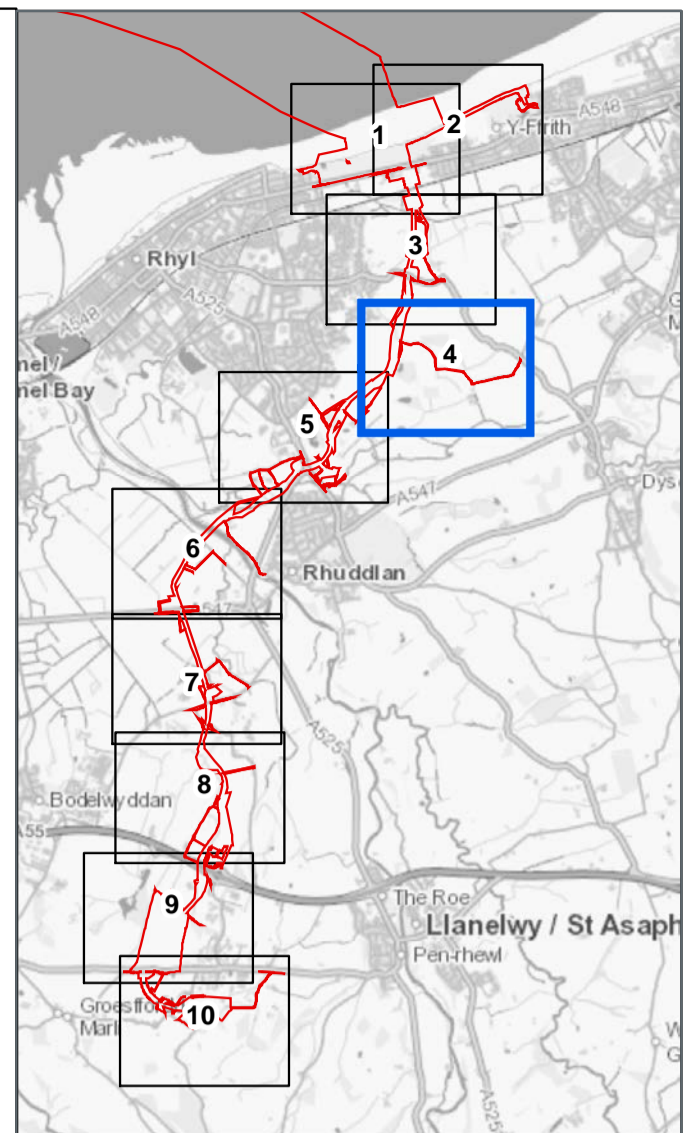
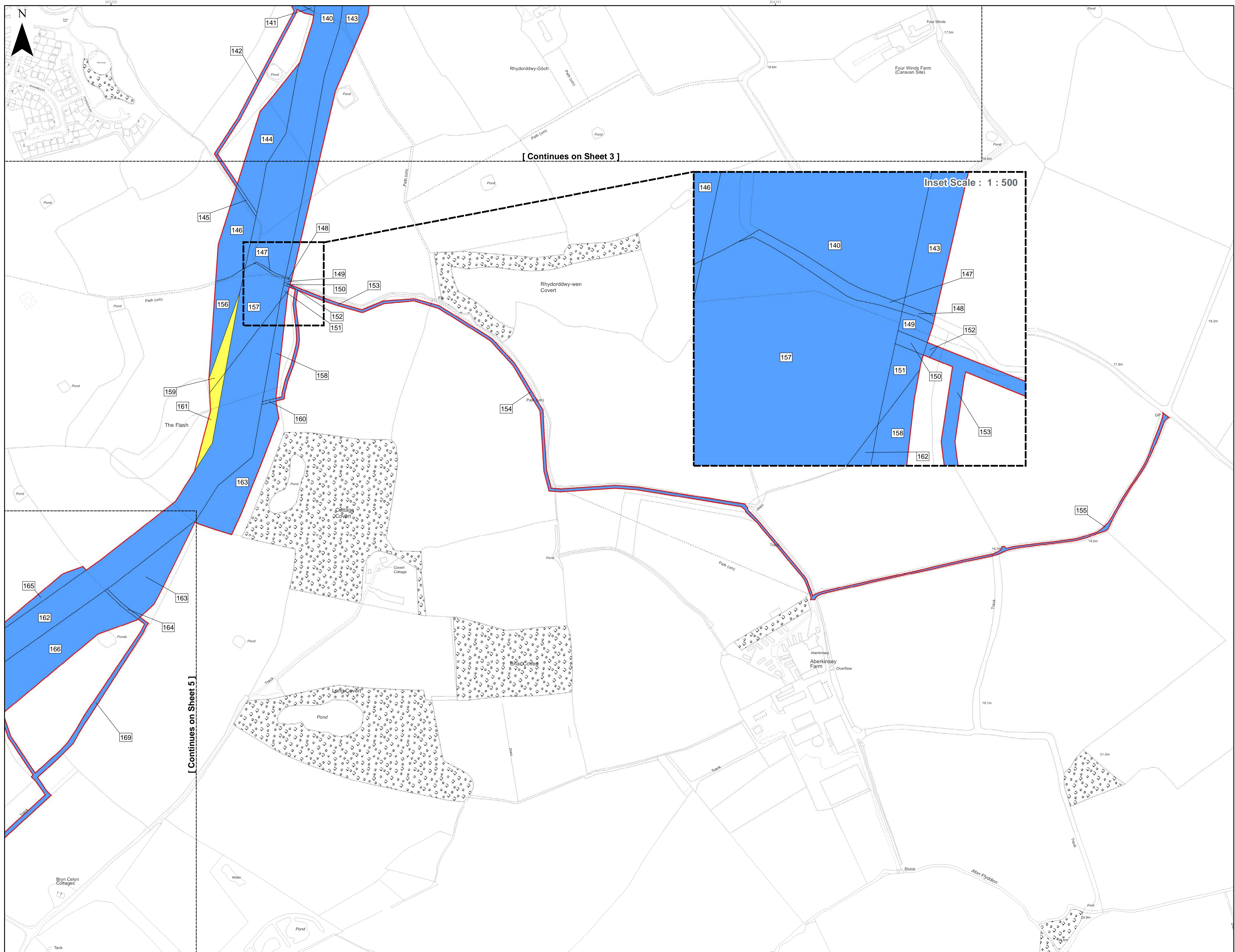

- LEGEND**
- Order Limits
 - Land Subject to Temporary Occupation and Use and Acquisition of Permanent Rights
140; 141; 142; 143; 144; 145; 146; 147; 148; 149; 150; 151; 152; 153; 154; 155; 156; 157; 158; 160; 162; 163; 164; 165; 166; 169
 - Land Subject to Temporary Occupation and Use
159; 161

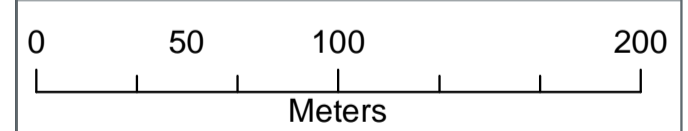

Data Source:
Contains OSNO data of the Sea data © Crown copyright and database right
Ordnance Survey data © Ordnance Survey. All rights reserved. Licence number 0100031613

PROJECT TITLE:
AWEL Y MŌR OFFSHORE WINDFARM

DRAWING TITLE:
Land Plans - Onshore

VER	DATE	REMARKS	Drawn	Checked
1	14/04/2022	First Issue	AL	IM
2	26/05/2022	Updated label positions and plot extents	AL	IM
3	17/10/2022	Updated plot and Order Limits boundary	AL	IM
4	25/01/2023	Updated sheet text and template layout	AL	IM
5	15/02/2023	Updated plots and Order Limits boundary	AL	IM

DRAWING NUMBER: 197212_LP-002

Sheet No: 4 of 10
SCALE: 1:2,500 PLOT SIZE: A1 DATUM: OSGB 1936 PROJECTION: BNG

From Wind Address
AWEL Y MŌR
Offshore Wind Farm

Drawing Location: C:\Users\andrew.lambert\Documents\197212_LP-002\197212_LP-002.dwg

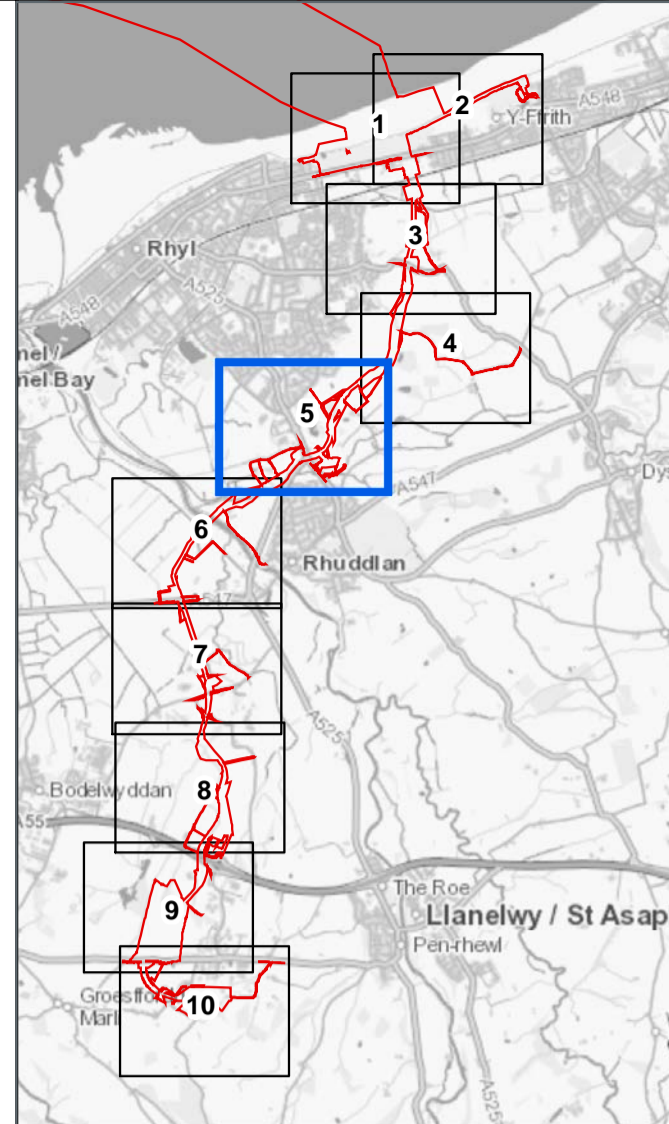
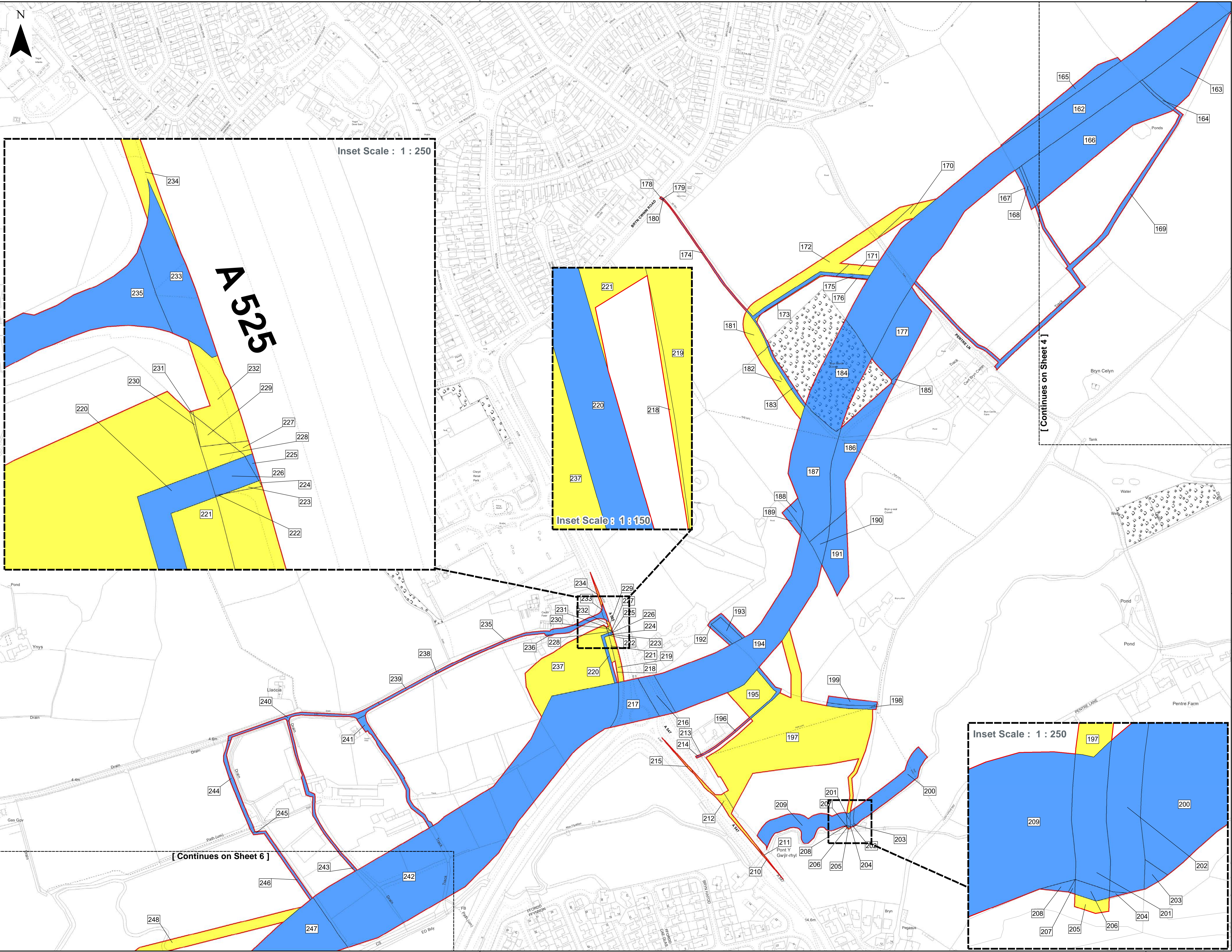

- LEGEND**
- Order Limits
 - Land Subject to Temporary Occupation and Use and Acquisition of Permanent Rights
 - Land Subject to Temporary Occupation and Use
- 162, 163, 164, 165, 166, 167, 168, 169, 174, 175, 177, 178, 179, 180, 183, 184, 185, 186, 187, 188, 189, 190, 191, 192, 193, 194, 196, 198, 199, 200, 201, 202, 203, 204, 206, 207, 208, 209, 213, 214, 216, 217, 220, 222, 225, 226, 233, 235, 236, 238, 239, 240, 241, 242, 243, 244, 245, 246, 247
- 170, 171, 172, 173, 176, 181, 182, 195, 197, 205, 210, 211, 212, 215, 218, 219, 221, 223, 224, 227, 228, 229, 230, 231, 232, 234, 237, 248

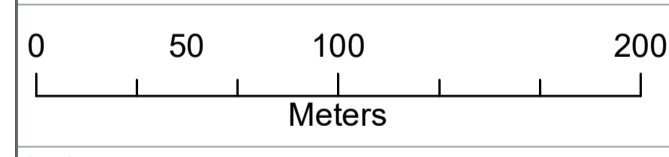

Data Source:
Contains OS/NO Data of the Sea data © Crown copyright and database right
Ordnance Survey data © Ordnance Survey. All rights reserved. Licence number 0100031613

PROJECT TITLE:
AWEL Y MŌR OFFSHORE WINDFARM

DRAWING TITLE:
Land Plans - Onshore

VER	DATE	REMARKS	Drawn	Checked
1	14/04/2022	First Issue	AL	IM
2	26/05/2022	Updated label positions and plot counts	AL	IM
3	17/10/2022	Updated plot and Order Limits boundary	AL	IM
4	25/01/2023	Updated sheet text and template layout	AL	IM
5	15/02/2023	Updated plot and Order Limits boundary	AL	IM

Drawing Location: C:\Users\andrew.lamb\Documents\Working Data\A525\A525_LP-002.dwg



Inset Scale : 1 : 500

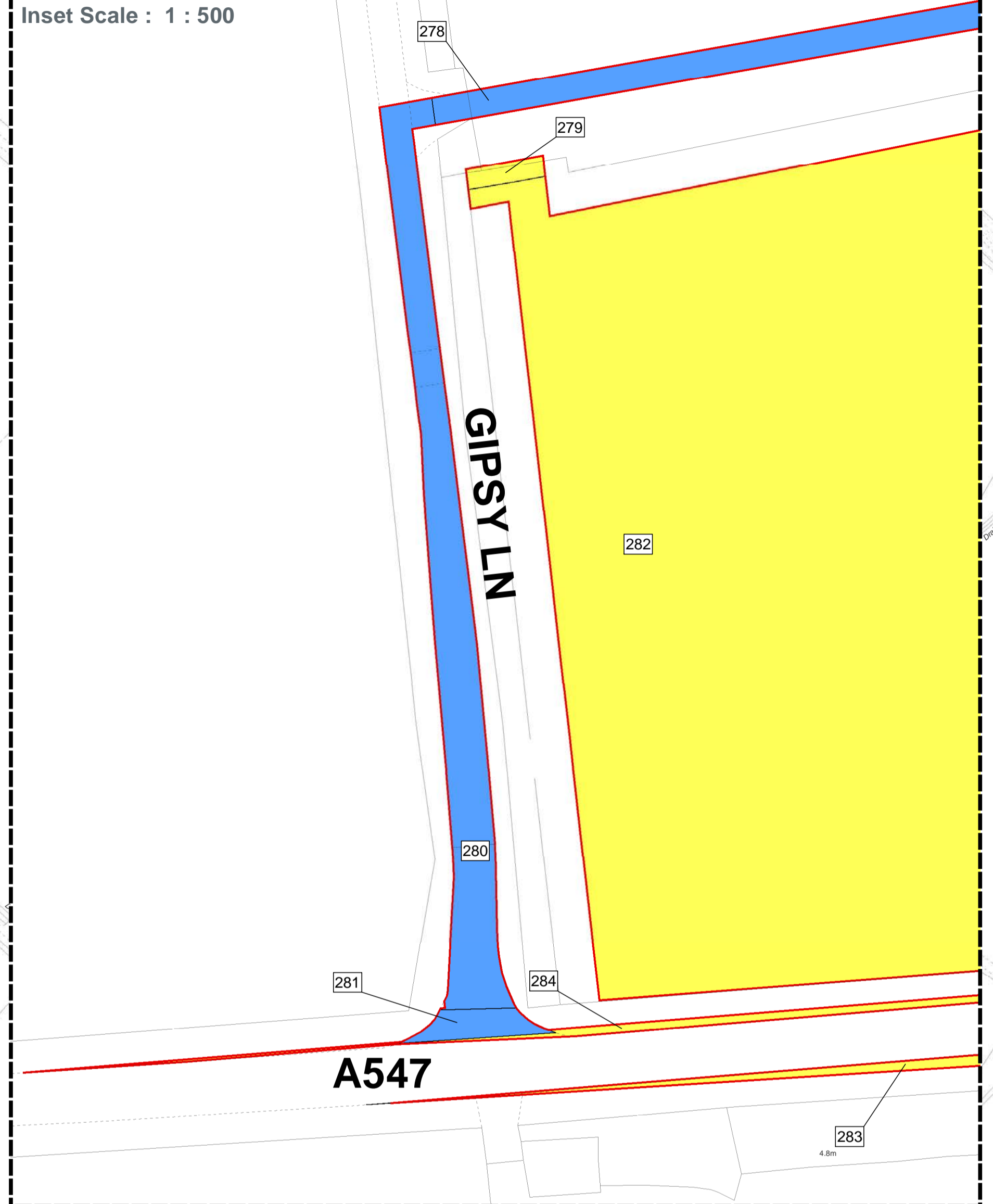

[Continues on Sheet 5]

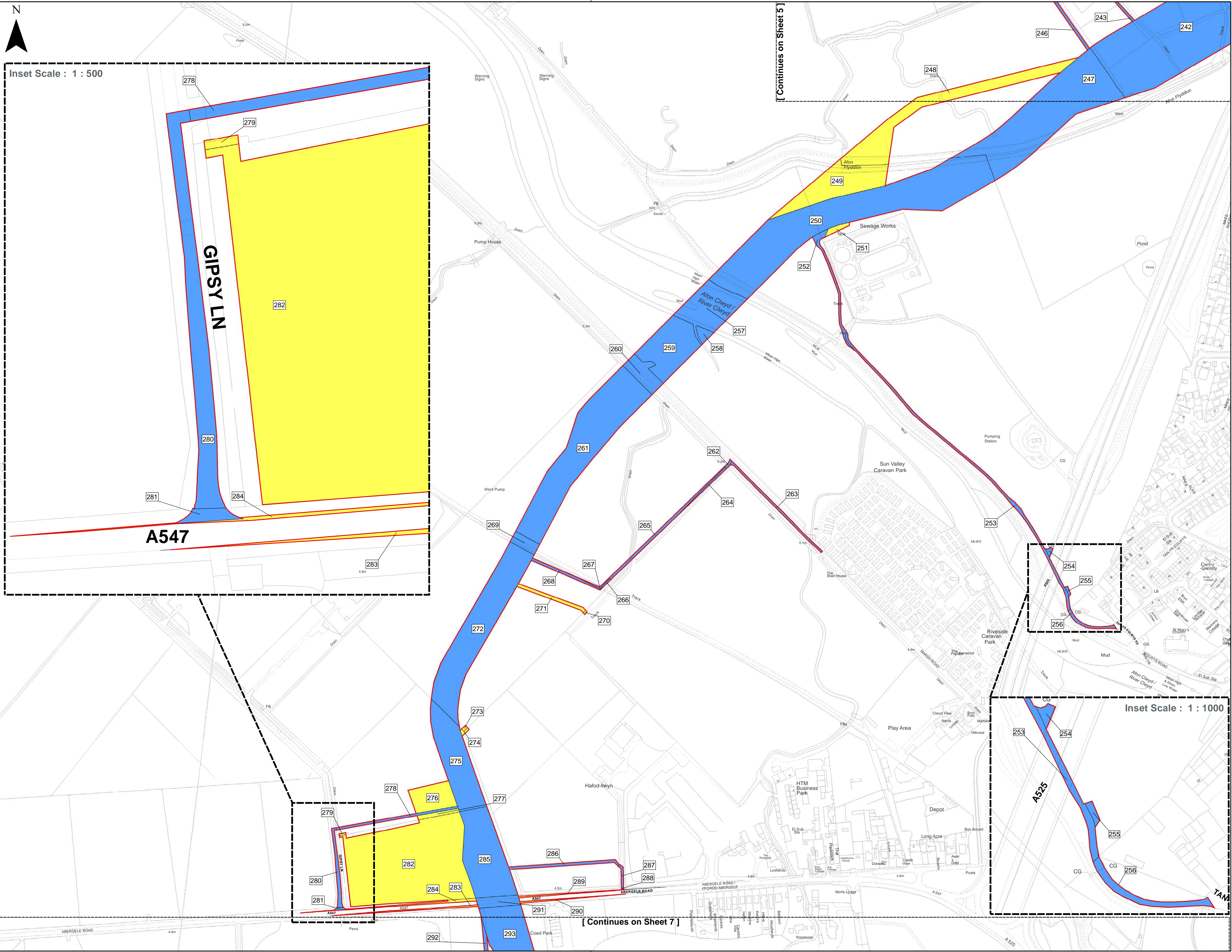

[Continues on Sheet 7]

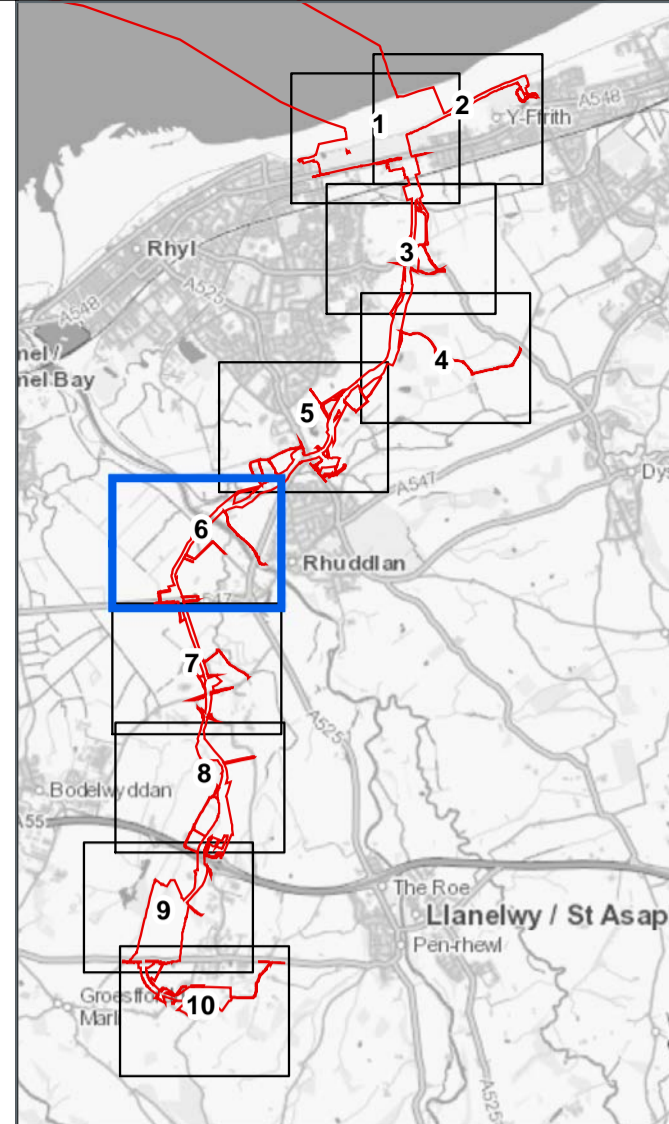

- LEGEND**
- Order Limits
 - Land Subject to Temporary Occupation and Use and Acquisition of Permanent Rights
242; 243; 246; 247; 250; 252; 253; 254; 255; 256; 257; 258; 259; 260; 261; 262; 263; 264; 265; 266; 267; 268; 269; 272; 275; 278; 280; 281; 285; 286; 287; 288; 291; 292; 293
 - Land Subject to Temporary Occupation and Use
248; 249; 251; 270; 271; 273; 274; 276; 277; 279; 282; 283; 284; 289; 290

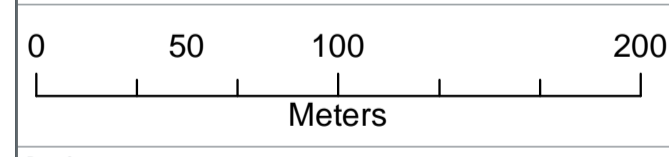

Data Source:
Contains OSNO Law of the Sea data © Crown copyright and database right
Ordnance Survey data © Ordnance Survey. All rights reserved. Licence number 0100016173

PROJECT TITLE:
AWEL Y MŌR OFFSHORE WIND FARM

DRAWING TITLE:
Land Plans - Onshore

VER	DATE	REMARKS	Drawn	Checked
1	14/04/2022	First Issue	AL	IM
2	26/05/2022	Updated label positions and plot extents	AL	IM
3	17/10/2022	Updated plot and Order Limits boundary	AL	IM
4	25/01/2023	Updated sheet text and template layout	AL	IM
5	15/02/2023	Updated plot and Order Limits boundary	AL	IM

DRAWING NUMBER: 197212_LP-002

Sheet No: 6 of 10
SCALE: 1:500 PROFILE: A1 DATUM: OSGB 1936 PROJECTION: BNG



Drawing Location: C:\Users\andrew.lamb\Documents\Wind Farm - Onshore Wind Farm - Geomatics\02 Working Data\02_05_24\AYM_BOR_PAGE_6.rxd

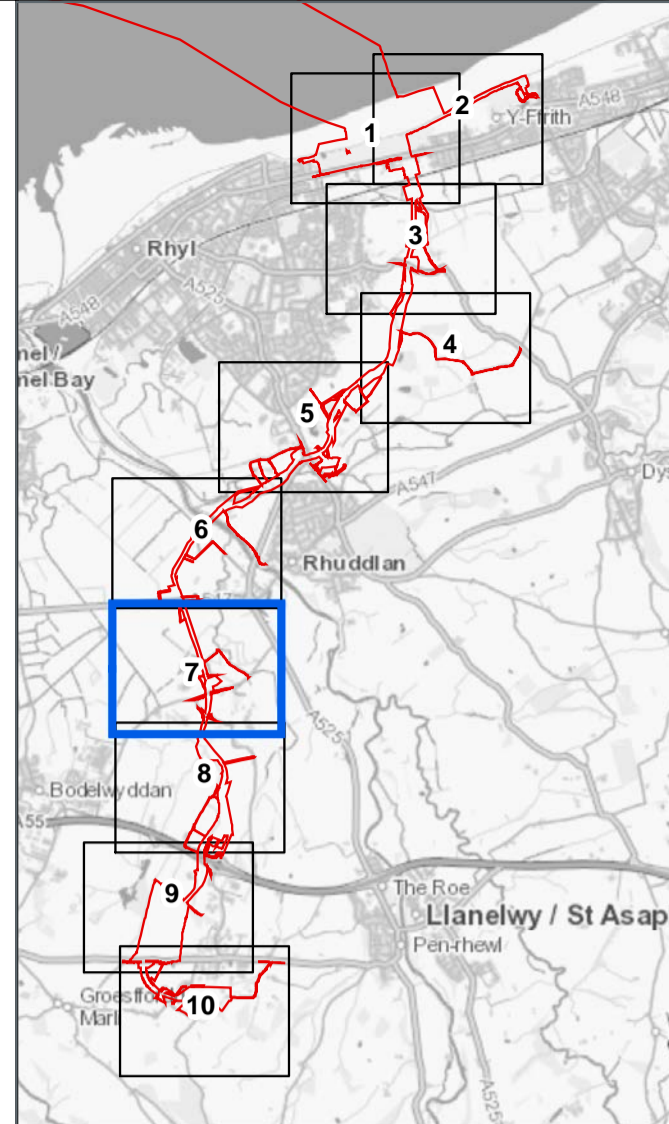
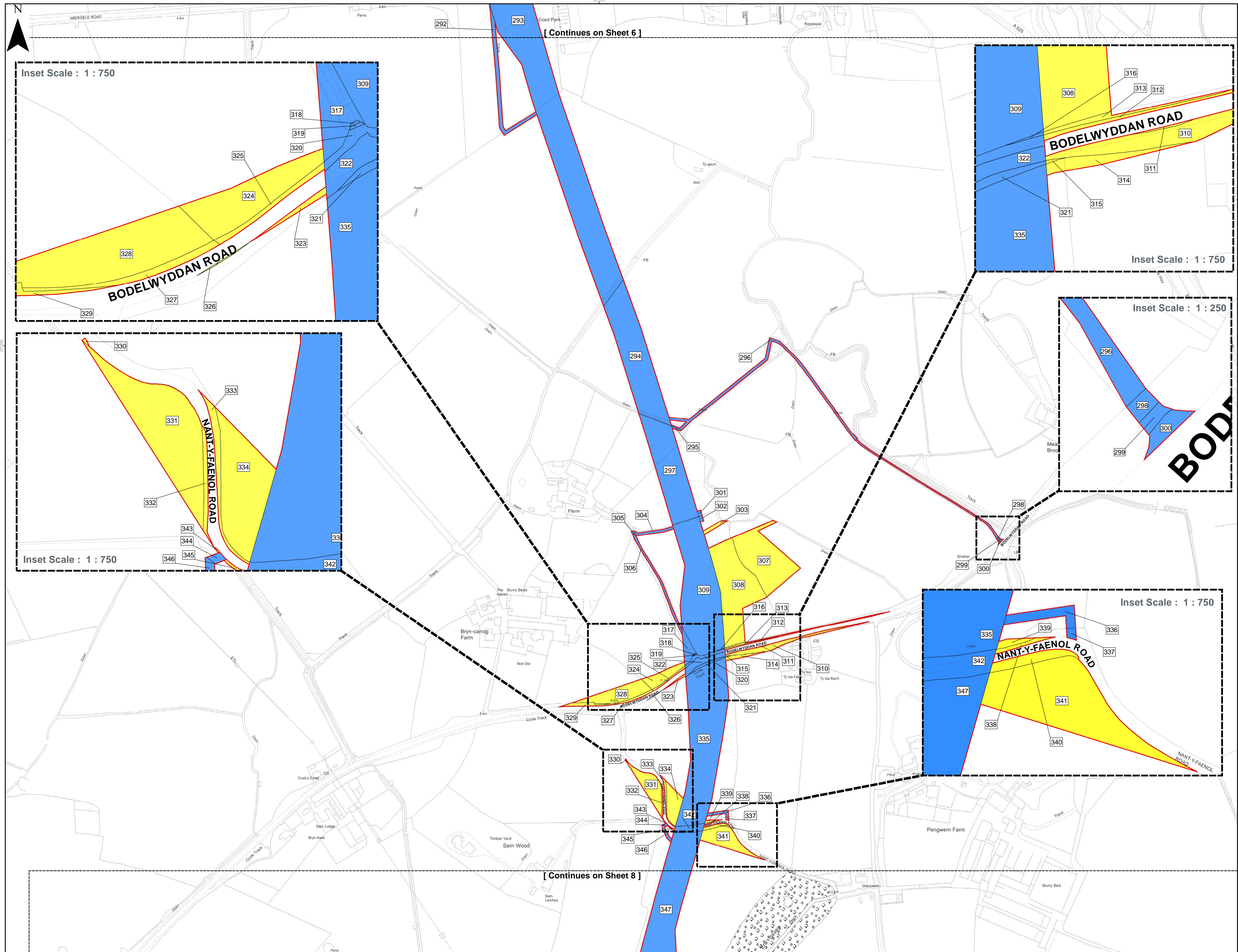

- LEGEND**
- Order Limits
 - Land Subject to Temporary Occupation and Use and Acquisition of Permanent Rights
292; 293; 294; 295; 296; 297; 298; 299; 300; 301; 302; 304; 305; 306; 309; 316; 317; 318; 319; 320; 321; 322; 325; 326; 327; 328; 329; 330; 331; 332; 333; 334; 338; 339; 340; 341; 343; 345
 - Land Subject to Temporary Occupation and Use
303; 307; 308; 310; 311; 312; 313; 314; 315; 323; 324; 325; 326; 327; 328; 329; 330; 331; 332; 333; 334; 338; 339; 340; 341; 343; 345

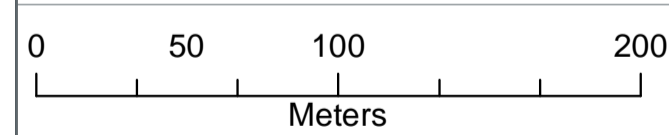

Data Source:
Contains OSNO data © Crown copyright and database right
Ordnance Survey data © Ordnance Survey. All rights reserved. Licence number 010031613

PROJECT TITLE:
AWEL Y MŌR OFFSHORE WINDFARM

DRAWING TITLE:
Land Plans - Onshore

VER	DATE	REMARKS	Drawn	Checked
1	14/04/2022	First Issue	AL	IM
2	26/05/2022	Updated label positions and plot extents	AL	IM
3	17/10/2022	Updated plot and Order Limits boundary	AL	IM
4	25/01/2023	Updated sheet text and template layout	AL	IM
5	15/02/2023	Updated plot and Order Limits boundary	AL	IM

DRAWING NUMBER: 197212_LP_002

Sheet No: 7 of 10
SCALE: 1:2,500 PLOT SIZE: A1 DATUM: OSGB 1936 PROJECTION: BNG



Drawing Location: C:\Users\andrew.lambert\Documents\AWEL Y MŌR Offshore Wind Farm - Geomatics\02 Working Data\CL_BoR\197212_LP_002\197212_LP_002_7.mxd

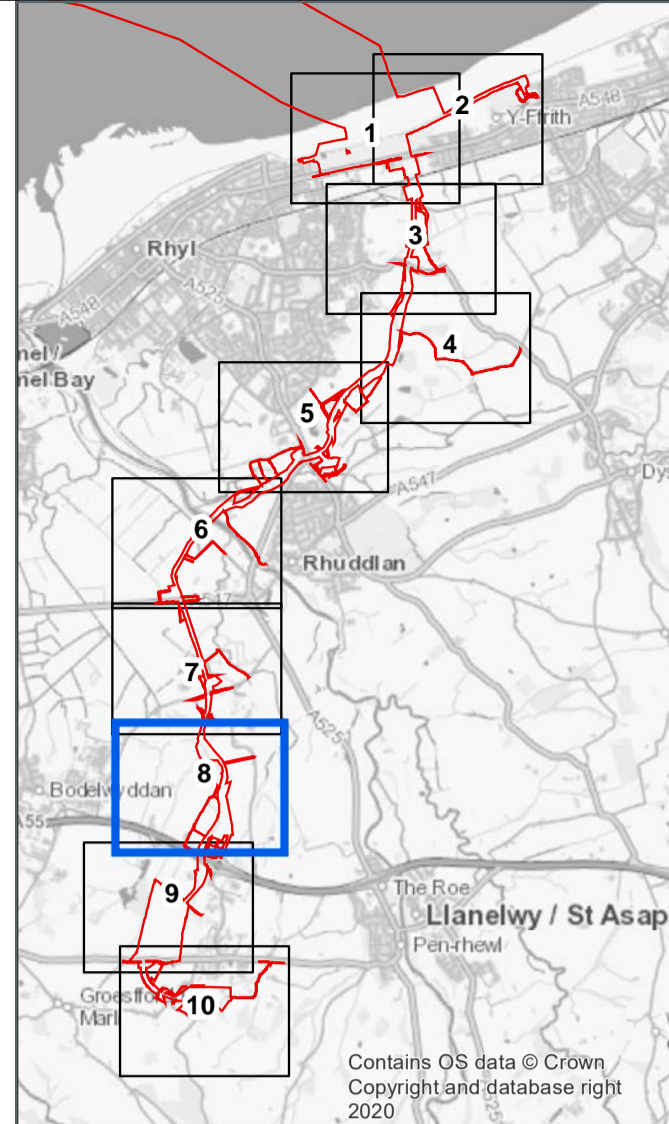
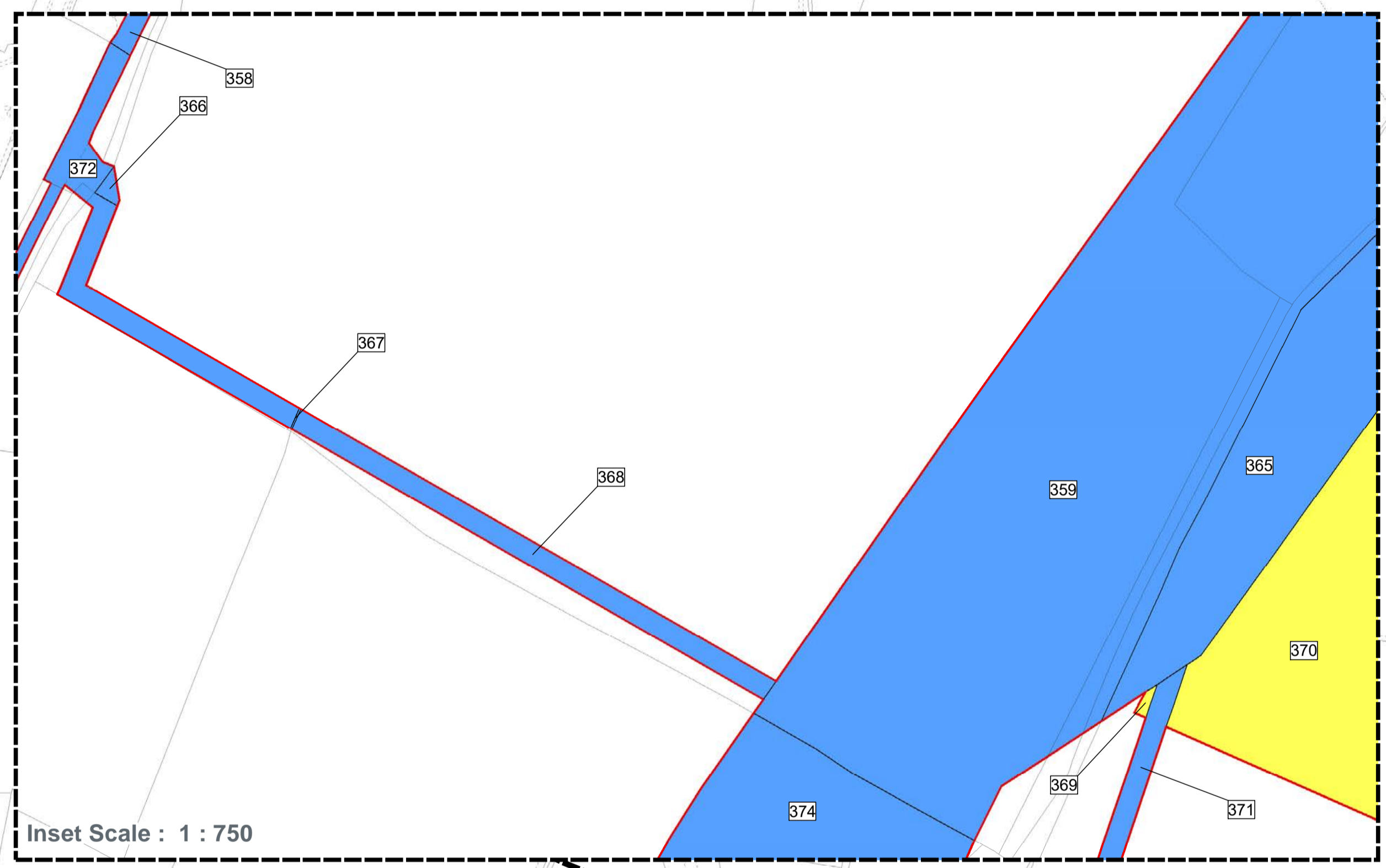
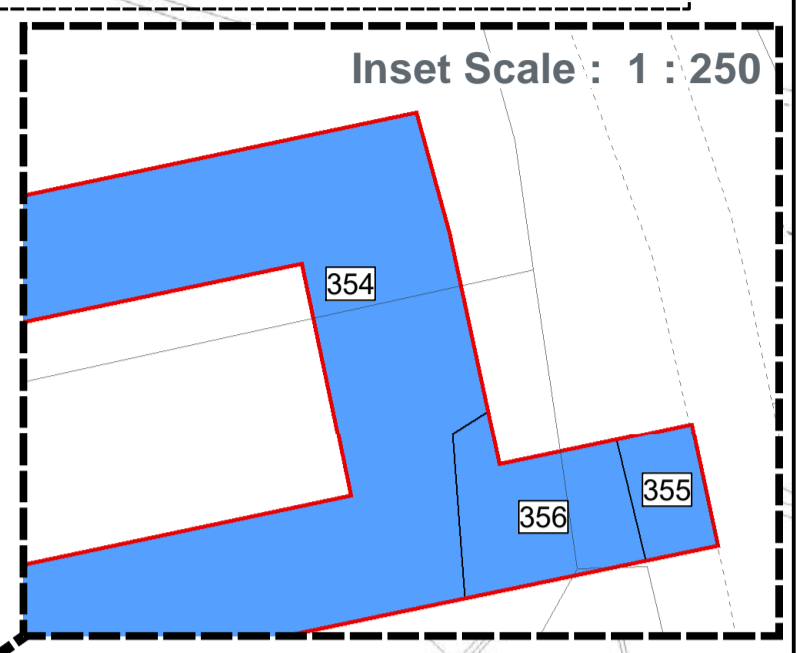
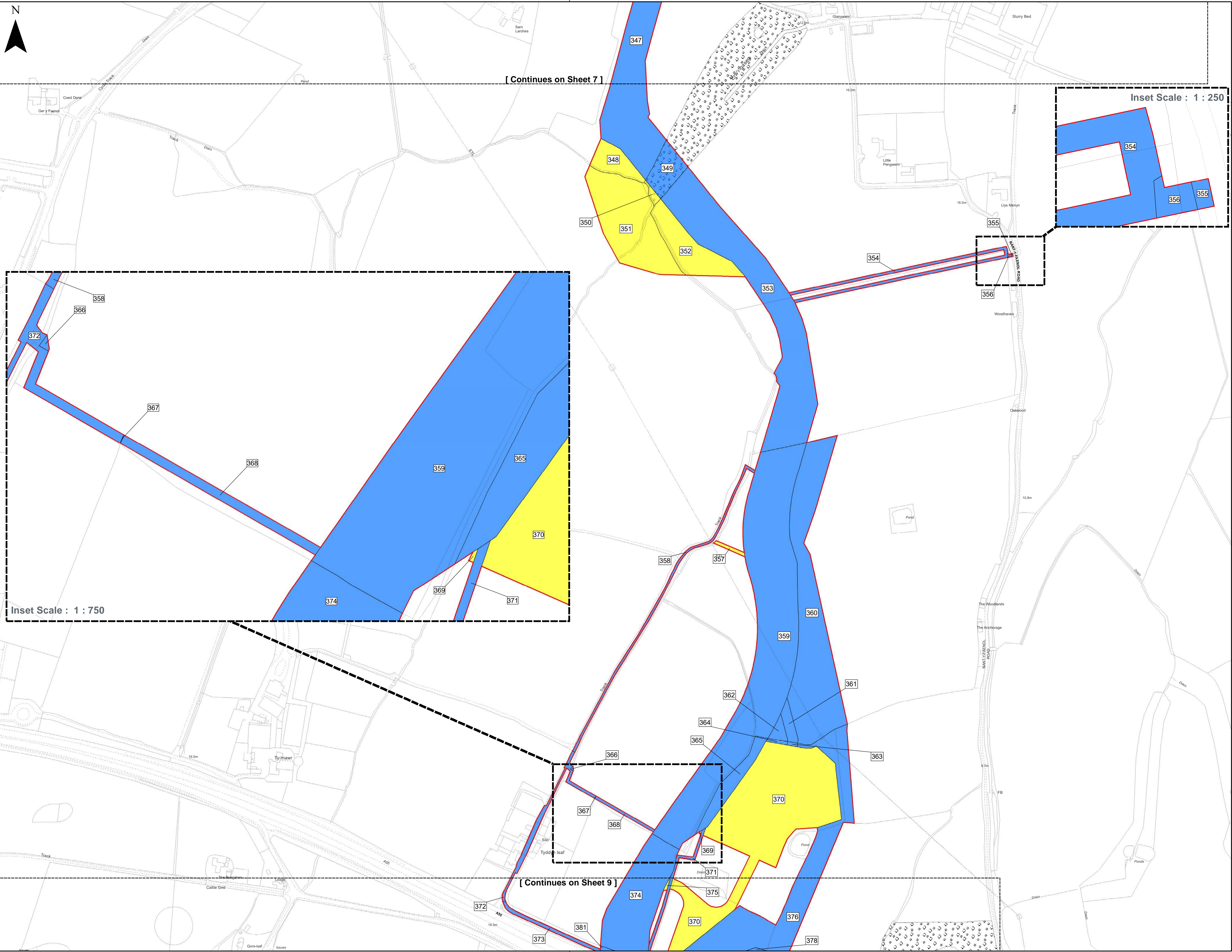

- LEGEND**
- Order Limits
 - Land Subject to Temporary Occupation and Use and Acquisition of Permanent Rights
347; 349; 353; 354; 355; 356; 358; 359; 360; 361; 362; 363; 364; 365; 366; 367; 368; 371; 372; 373; 374; 376; 378; 381
 - Land Subject to Temporary Occupation and Use
348; 350; 351; 352; 357; 369; 370; 375

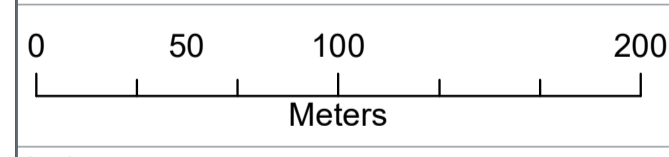

Data Source:
Contains OS data © Crown Copyright and database right
Ordnance Survey data © Ordnance Survey. All rights reserved. Licence number 0100031613

PROJECT TITLE:
AWEL Y MŌR OFFSHORE WINDFARM

DRAWING TITLE:
Land Plans - Onshore

VER	DATE	REMARKS	Drawn	Checked
1	14/04/2022	First Issue	AL	IM
2	26/05/2022	Updated label positions and plot extents	AL	IM
3	17/10/2022	Updated plot and Order Limits boundary	AL	IM
4	25/01/2023	Updated sheet text and template layout	AL	IM
5	15/02/2023	Updated plots and Order Limits boundary	AL	IM

DRAWING NUMBER: 197212_LP-002

Sheet No: 8 of 10
SCALE: 1:2,500 PLOT SIZE: A1 DATUM: OSGB 1936 PROJECTION: BNG



Drawing Location: C:\Users\andrew.lamb\Documents\Awel y Mor Offshore Wind Farm - Geomatics\02 Working Data\LP_BoR\2022-05-24\AWML_BOB_PAGE_8.mxd



[Continues on Sheet 8]

Inset Scale : 1 : 500



Inset Scale : 1 : 750

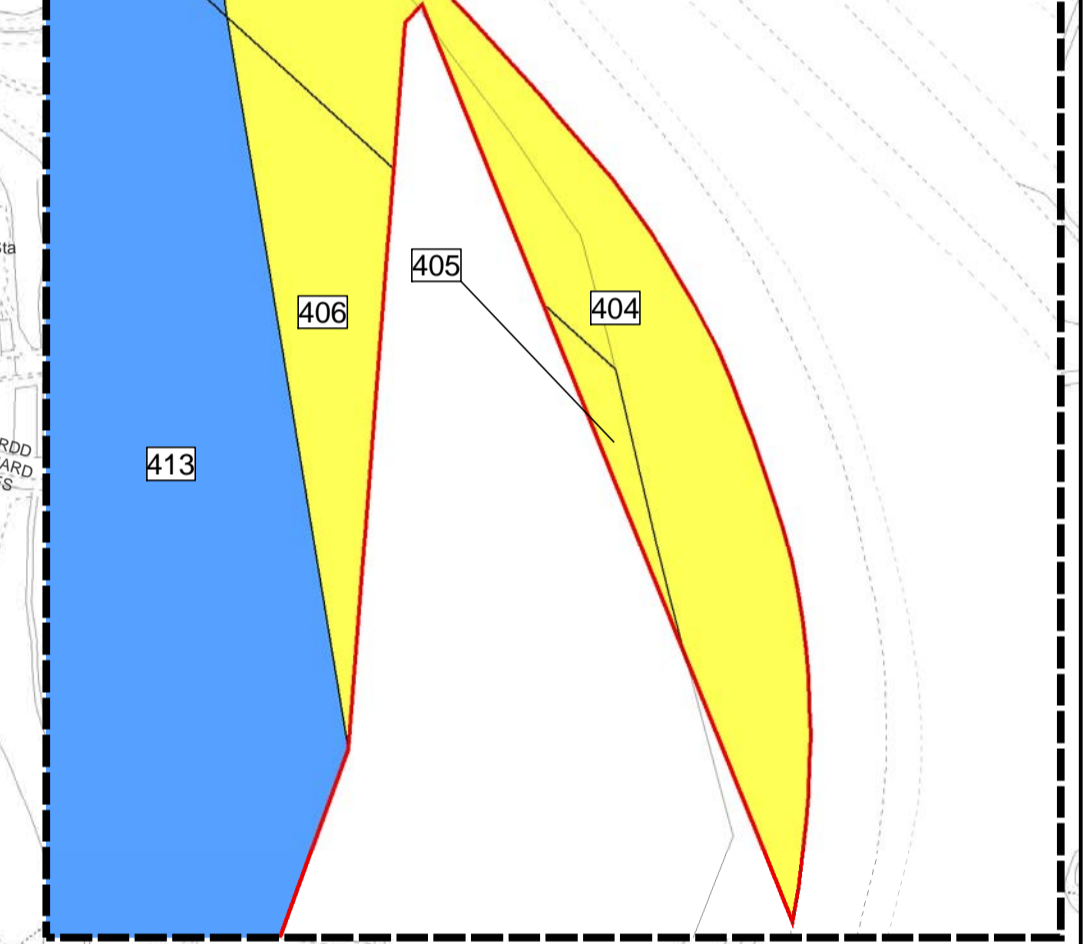

Inset Scale : 1 : 750

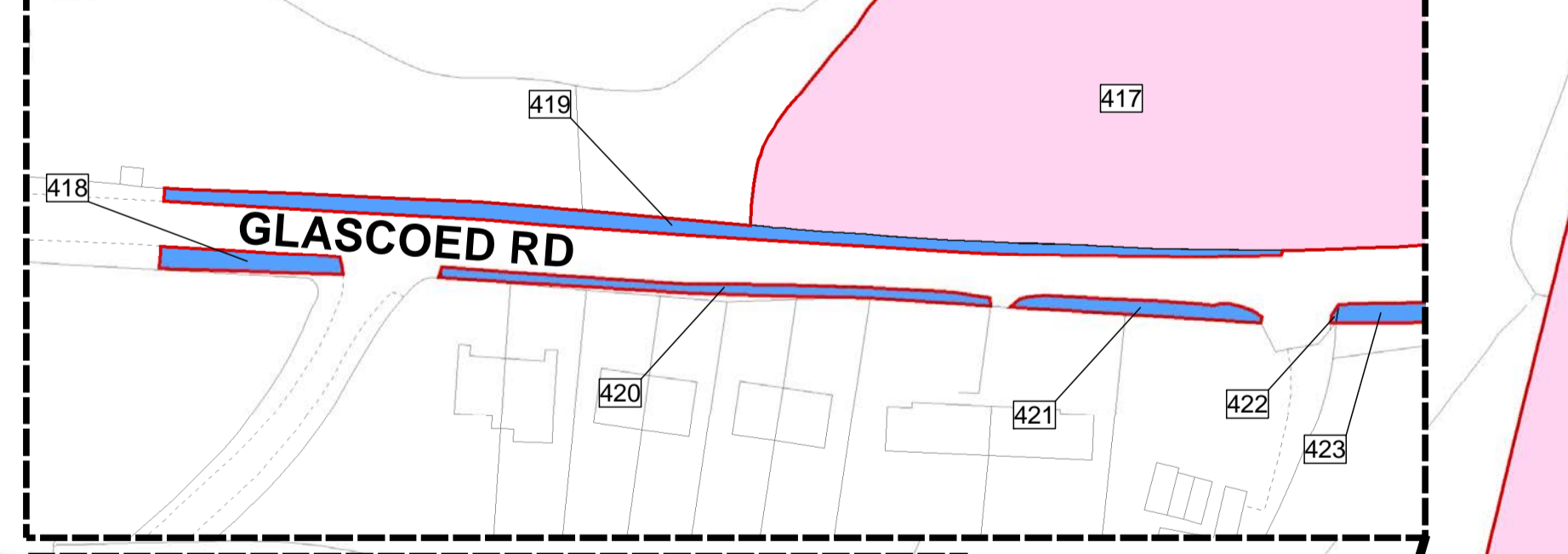

Inset Scale : 1 : 750

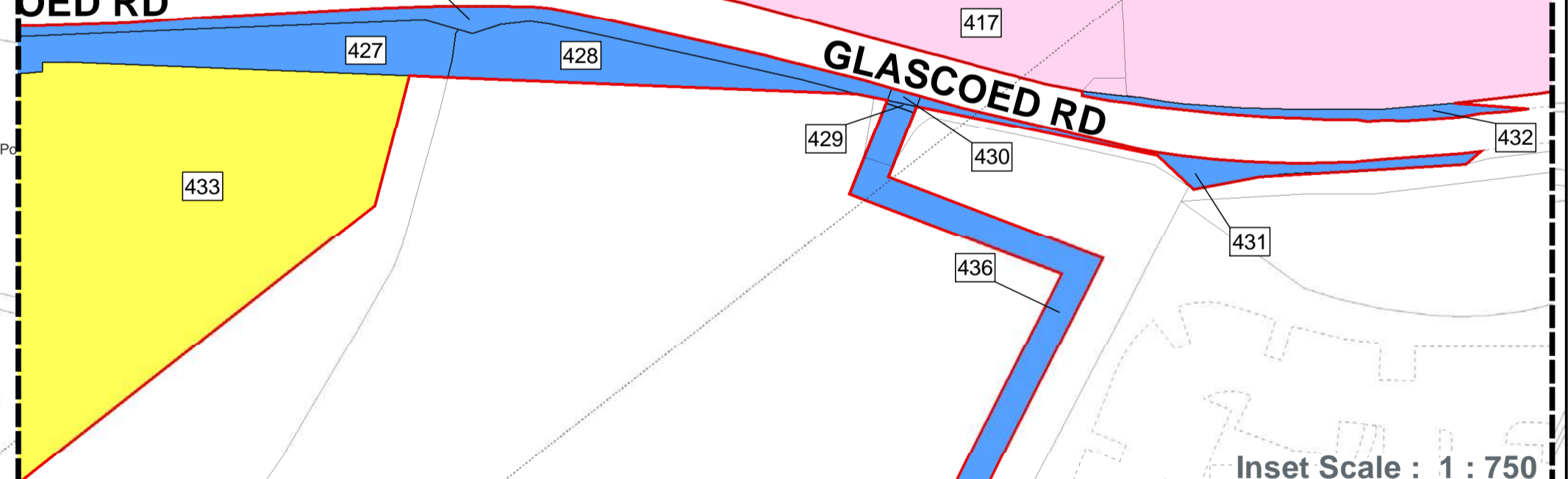

[Continues on Sheet 10]

Inset Scale : 1 : 750

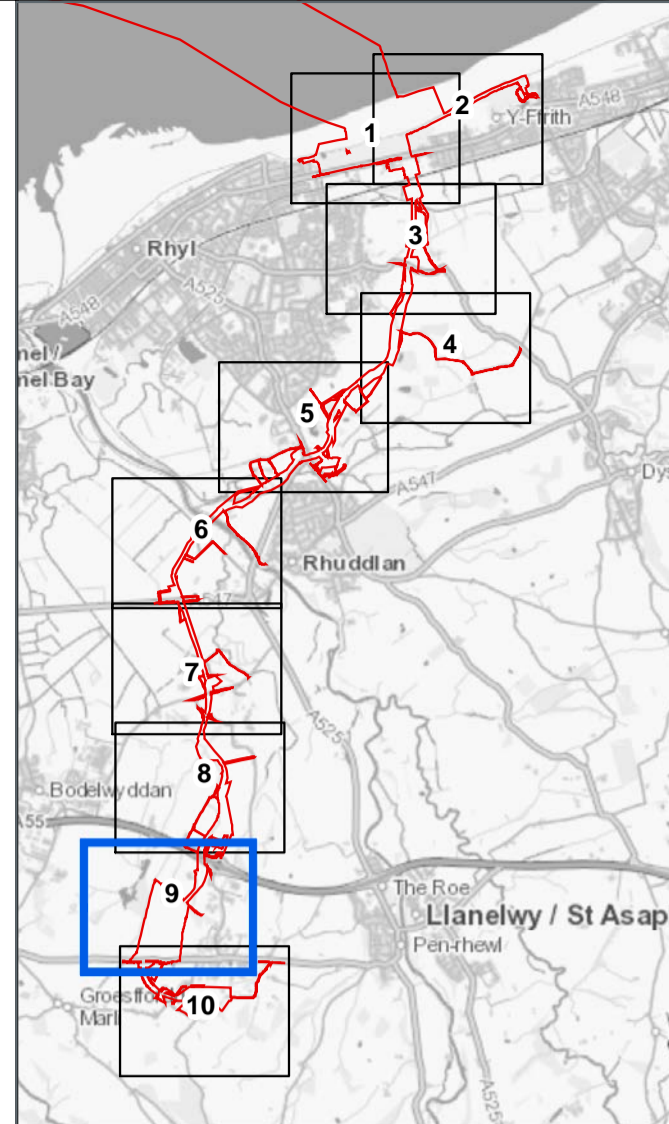
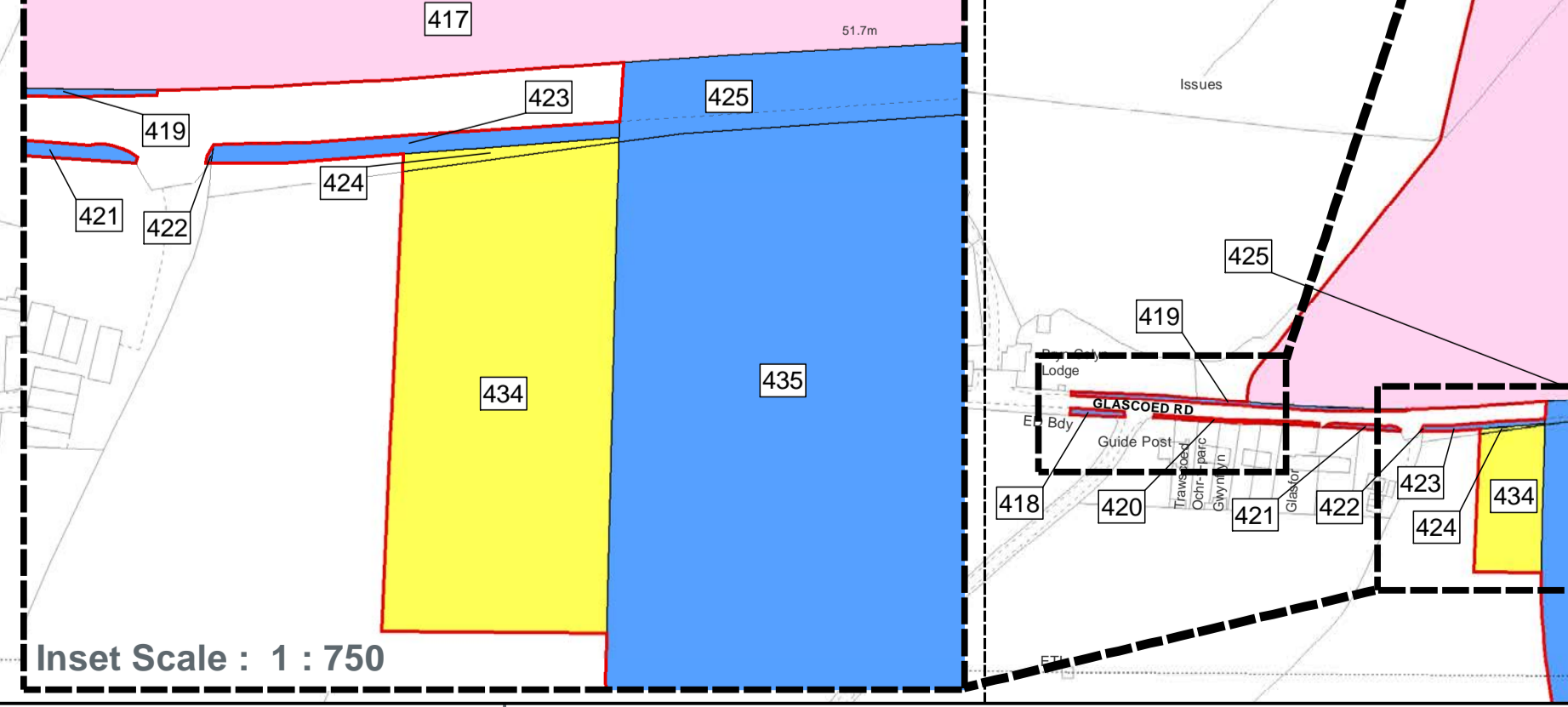

- LEGEND**
- Order Limits
 - Land Subject to Temporary Occupation and Use and Acquisition of Permanent Rights
 - 371; 372; 373; 374; 376; 377; 378; 379; 380; 381; 382; 383; 384; 385; 386; 387; 388; 389; 390; 391; 392; 393; 394; 395; 396; 397; 398; 399; 400; 401; 402; 403; 407; 408; 409; 410; 412; 413; 415; 418; 419; 420; 421; 422; 423; 425; 426; 427; 428; 429; 430; 431; 432; 435; 436
 - Land Subject to Temporary Occupation and Use
 - 370; 375; 404; 405; 406; 411; 414; 424; 433; 434
 - Land Subject to Temporary Occupation and Use and Freehold Acquisition
 - 416; 417

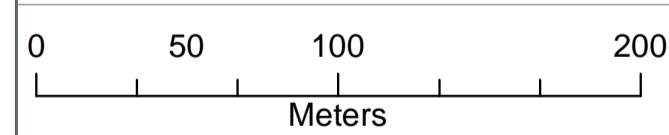

Data Source: Contains Ordnance Survey data © Crown copyright and database right. Ordnance Survey data © Ordnance Survey. All rights reserved. Licence number 010001613.

PROJECT TITLE:
AWEL Y MŌR OFFSHORE WINDFARM

DRAWING TITLE:
Land Plans - Onshore

VER	DATE	REMARKS	Drawn	Checked
1	14/04/2022	First Issue	AL	IM
2	26/05/2022	Updated label positions and plot counts	AL	IM
3	17/10/2022	Updated plot and Order Limits boundary	AL	IM
4	25/01/2023	Updated sheet text and template layout	AL	IM
5	15/02/2023	Updated plots and Order Limits boundary	AL	IM

DRAWING NUMBER: 1971212_LP_002

Sheet No: 9 of 10
SCALE: 1:2,500 PROF: A1 DATUM: OSGB 1936 PROJECTION: BNG

From Windfarm
AWEL Y MŌR
Offshore Wind Farm

Drawing Location: C:\Users\andrew.lambert\Documents\Map\Offshore Wind Farm - Geomatics\02 Working Data\02_05-24\AYM_BOX_PAGE_9.mxd

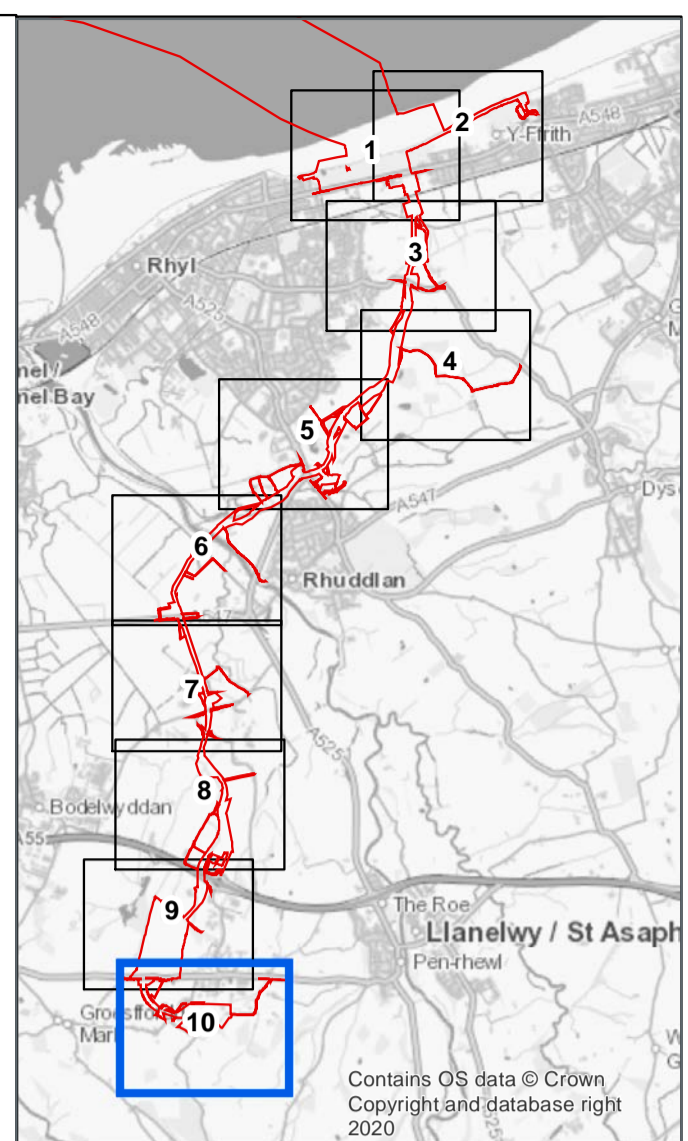
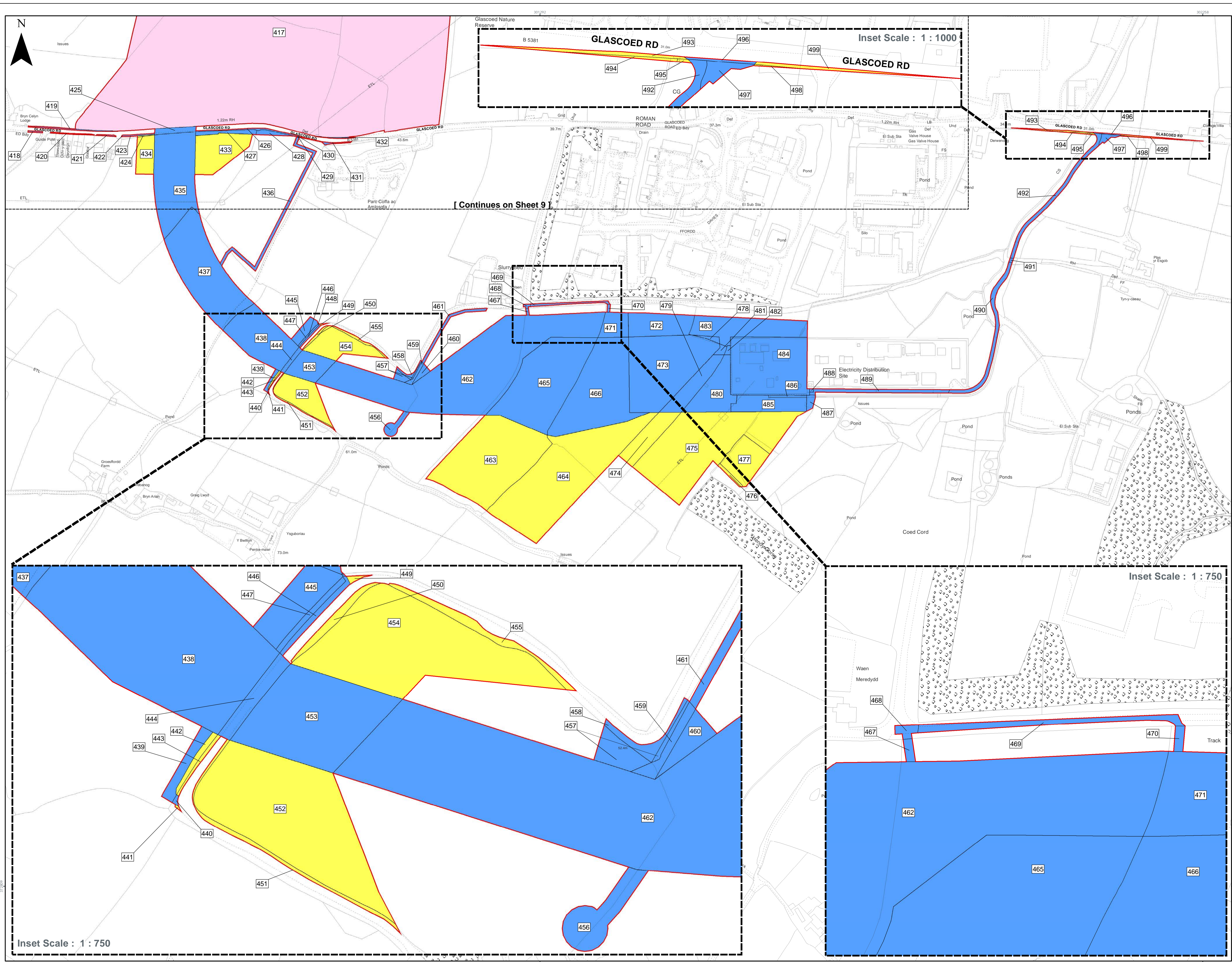

- LEGEND**
- Order Limits
 - Land Subject to Temporary Occupation and Use and Acquisition of Permanent Rights
418; 419; 420; 421; 422; 423; 425; 426; 427; 428; 429; 430; 431; 432; 435; 436; 437; 438; 439; 440; 444; 445; 446; 447; 448; 453; 456; 457; 458; 459; 460; 461; 462; 465; 466; 467; 468; 469; 470; 471; 472; 473; 478; 479; 480; 481; 482; 483; 484; 485; 486; 487; 488; 489; 490; 491; 492; 496; 497; 498; 499
 - Land Subject to Temporary Occupation and Use
424; 433; 434; 441; 442; 443; 449; 450; 451; 452; 454; 455; 463; 464; 474; 475; 476; 477; 483; 484; 495; 498; 499
 - Land Subject to Temporary Occupation and Use and Freehold Acquisition
417

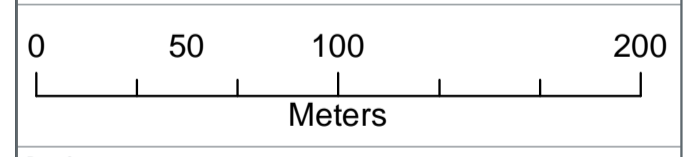

Data Source:
Contains OS data © Crown Copyright and database right
Ordnance Survey data © Ordnance Survey. All rights reserved. Licence number 0100031673

PROJECT TITLE:
AWEL Y MŌR OFFSHORE WINDFARM

DRAWING TITLE:
Land Plans - Onshore

VER	DATE	REMARKS	Drawn	Checked
1	14/04/2022	First Issue	AL	IM
2	26/05/2022	Updated label positions and plot extents	AL	IM
3	17/10/2022	Updated plot and Order Limits boundary	AL	IM
4	25/01/2023	Updated sheet text and template layout	AL	IM
5	15/02/2023	Updated plots and Order Limits boundary	AL	IM

DRAWING NUMBER: 197212_LP-002

Sheet No: 10 of 10

SCALE: 1:2,500 PLOT SIZE: A1 DATUM: OSGB 1936 PROJECTION: BNG

From Windstream
AWEL Y MŌR
Offshore Wind Farm

Drawing Location: C:\Users\andrew.lambert\Documents\Windfarm\Awel Y Mor Offshore Wind Farm - Geomatics\02 Working Data\02_05_24\AYM_BOX_PAGE_10.mxd



RWE Renewables UK Swindon Limited

Windmill Hill Business Park
Whitehill Way
Swindon
Wiltshire SN5 6PB
T +44 (0)8456 720 090

Registered office:
RWE Renewables UK Swindon Limited
Windmill Hill Business Park
Whitehill Way
Swindon