



Awel y Môr Offshore Wind Farm

Land Plan (Offshore)

Deadline 3a

Date: 16 December 2022

Revision: B

Document Reference: 3a.11

PINS Reference: N/A



REVISION	DATE	STATUS/ REASON FOR ISSUE	AUTHOR	CHECKED BY	APPROVED BY
A	March 2022	ES	RWE	RWE	RWE
B	December 2022	Deadline 3a	RWE	RWE	RWE

[Redacted]

RWE Renewables UK Swindon Limited

Windmill Hill Business Park
Whitehill Way
Swindon
Wiltshire SN5 6PB
T +44 (0)8456 720 090

[Redacted]

Registered office:
RWE Renewables UK Swindon Limited
Windmill Hill Business Park
Whitehill Way
Swindon

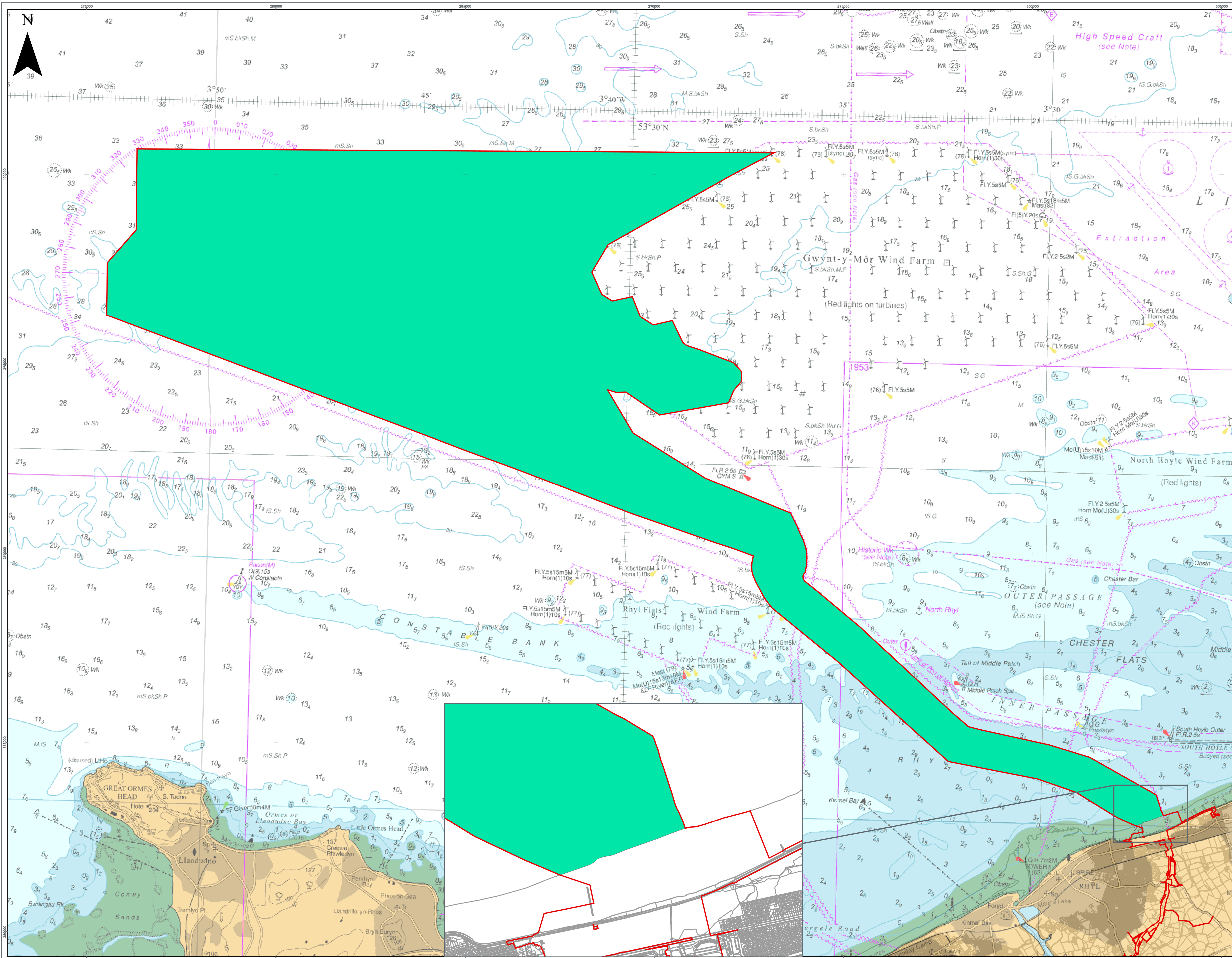

- LEGEND**
- Order Limits
 - The King's most excellent Majesty in Right of his Crown

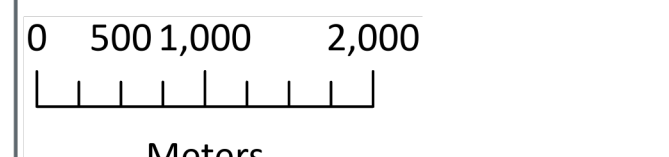

Data Source: Contains Ordnance Survey data © Crown copyright and database right
Ordnance Survey data © Ordnance Survey Ireland. All rights reserved.
License number 0100031673

PROJECT TITLE:
AVEL Y MÔR OFFSHORE WINDFARM

DRAWING TITLE:
Avel y Môr Land Plan (Offshore)

VER	DATE	REMARKS	Drawn	Checked
3	11/23/2022	For Review	IC	PC

DRAWING NUMBER: **004262714-03**
 APPF: 5 (2) (I)
 Sheet No: 1 of 1
 SCALE: 1:45,000 PROF. FILE: A1 DATUM: OSGB 1936 PROJECTION: BNG





RWE Renewables UK Swindon Limited

Windmill Hill Business Park
Whitehill Way
Swindon
Wiltshire SN5 6PB
T +44 (0)8456 720 090

Registered office:
RWE Renewables UK Swindon Limited
Windmill Hill Business Park
Whitehill Way
Swindon