

South Humber Bank Energy Centre Project

Planning Inspectorate Reference: EN010107

South Marsh Road, Stallingborough, DN41 8BZ

The South Humber Bank Energy Centre Order

**Document Reference: 8.15 Confidential Health and Safety Executive Zone
Information**



Applicant: EP Waste Management Ltd
Date: February 2021

DOCUMENT HISTORY

Document Ref	8.15 Confidential Health and Safety Executive Zone Information		
Revision	1.0		
Author	DWD		
Signed	JS	Date	19.02.21
Approved By	CT		
Signed	CT	Date	19.02.21
Document Owner	DWD		

CONTENTS

1.0 Introduction..... 2
1.1 Overview..... 2

APPENDICES

- APPENDIX 1: PLANS PROVIDED BY HSE TO DWD ON 01/06/2018**
- APPENDIX 2: CONFIDENTIAL SITE PLAN SHOWING HSE ZONES (REF. 2522-028 REV R1) INCLUDED WITHIN TCPA APPLICATION**
- APPENDIX 3: HSE CONFIRMATION TO NELC OF 'DO NOT ADVISE AGAINST' ADVICE 06/02/2019**

1.0 INTRODUCTION

1.1 Overview

1.1.1 The documents contained within this 'Confidential Health and Safety Executive Zone Information' document (Document Ref. 8.15) are as follows:

- Appendix 1 – Plans provided by HSE to DWD on 01/06/2018 including individual zone plans for specific local sites.
- Appendix 2 - Confidential Site Plan showing HSE Zones (ref. 2522-028 rev R1) included within TCPA Application.
- Appendix 3 – HSE confirmation to NELC of 'Do Not Advise Against' advice 06/02/2019.

APPENDIX 1: PLANS PROVIDED BY HSE TO DWD ON 01/06/2018

522800

523200

523600

524000

414000

414000

REDACTED



413600

413600

HSE Consultation Zones

Synthomer (UK) Ltd, Stallingborough

Site Grid Ref: TL 232 136
HSE HID Ref: H0332 Rev1a
Case Number: 4.2.1.6220.

Approved by HSE - 08th February 2018
GIS Conversion - February 2018

This map supersedes all previous or undated maps. Revision number indicates the latest version, suffix letters for administration only.

IZ = Inner Zone
MZ = Middle Zone
OZ = Outer Zone

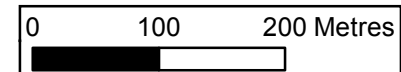

413200

413200

© Crown copyright and database rights 2018, Ordnance Survey 100021025

522800

523200

523600

524000

National Grid Northings (metres)

National Grid Eastings (metres)

521000

522000

523000

524000

525000

416000

416000

415000

415000

414000

414000

REDACTED



HSE Consultation Zones
Cristal Pigment UK Ltd
HSE HID CI5 No: H0422
Grid Ref: TA 222 147
Approved by HSE MSDU - 20/08/03
GIS Conversion - October 2012
This map supersedes all
previous or undated maps
IZ = 10.0 cpm
MZ = 1.0 cpm
OZ = 0.3 cpm

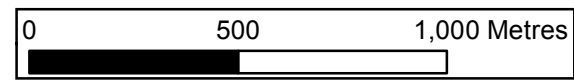

© Crown copyright and database rights 2012, Ordnance Survey 100021025

521000

522000

523000

524000

525000

National Grid Northings (metres)

National Grid Eastings (metres)

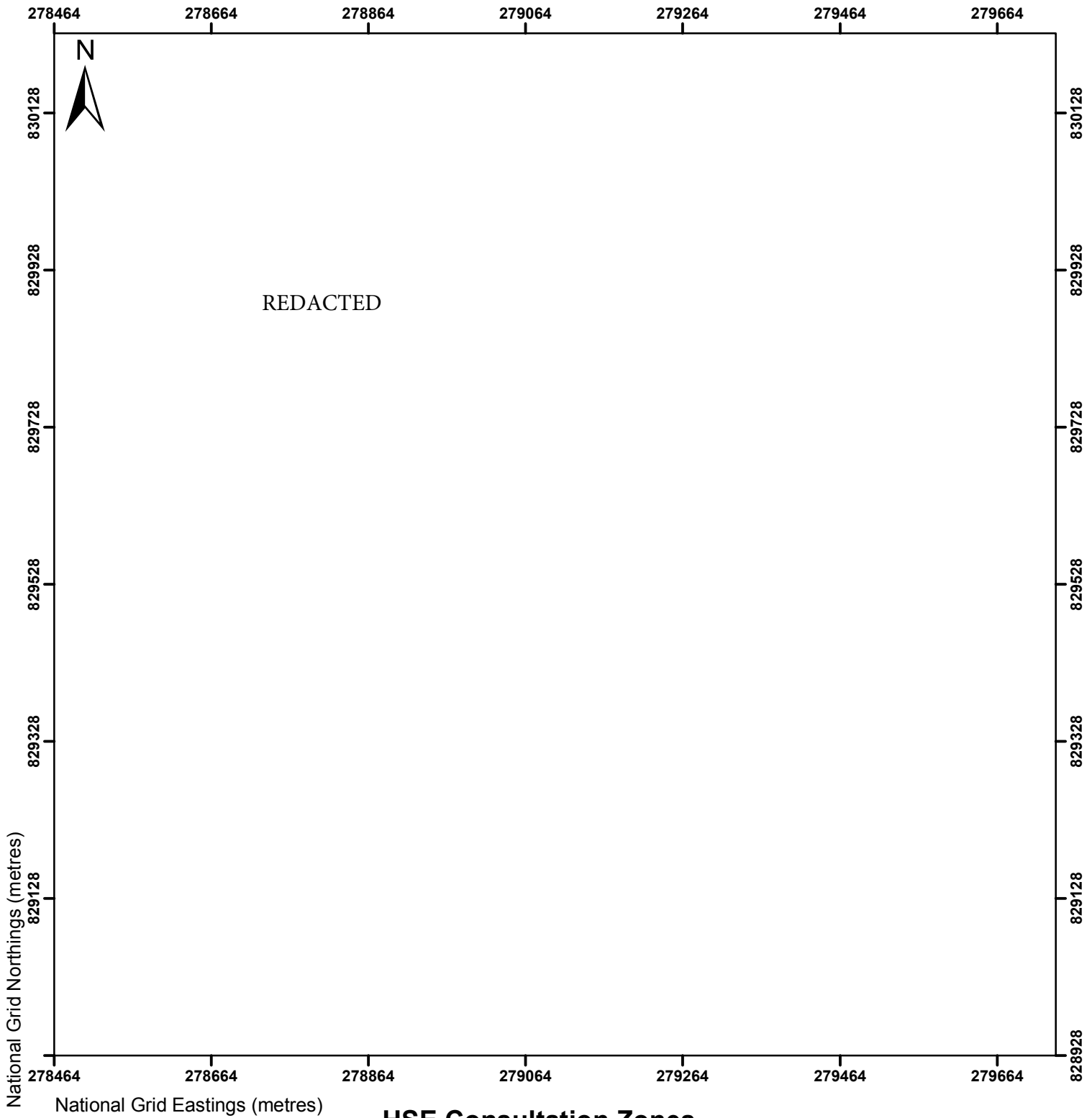

HSE Consultation Zones

The Tomatin Distillery Co Ltd

HSE HID CI5 Ref: H4229

Grid Ref: NH 791 296

Prepared - January 2011

This map supersedes all previous or undated maps

IZ = Inner Zone

MZ = Middle Zone

OZ = Outer Zone

0 75 150 300 Metres



523000

523200

523400

523600

523800

524000

413400

413400

413200

413200

413000

413000

412800

412800

412600

412600

REDACTED



HSE Consultation Zones
RWE npower Renewables
HSE HID CI5 Ref: H4299
Grid Ref: TA 233 131
Approved by HSE - 30/11/2007
GIS Conversion - February 2012
This map supersedes all
previous or undated maps
IZ = 1800 tdu
MZ = 1000 tdu
OZ = 500 tdu

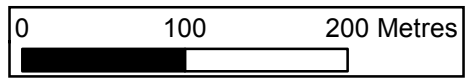

National Grid Northings (metres)

National Grid Eastings (metres)

522000

522500

523000

523500

413500

413500

REDACTED

413000

413000

HSE Consultation Zones

Abengoa Bioenergy UK

HSE HID CI5 Ref: H4310
Grid Ref: TA 224 130

Approved by HSE - 14/11/2008
GIS Conversion - March 2009

This map supersedes all
previous or undated maps

IZ = 1800 tdu
MZ = 1000 tdu
OZ = 500 tdu

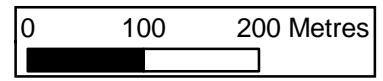

© Crown copyright, all rights reserved, HSE 100021025 (2009)

522000

522500

523000

523500

National Grid Northings (metres)

National Grid Eastings (metres)

**APPENDIX 2: CONFIDENTIAL SITE PLAN SHOWING HSE ZONES
(REF. 2522-028 REV R1) INCLUDED WITHIN TCPA APPLICATION**

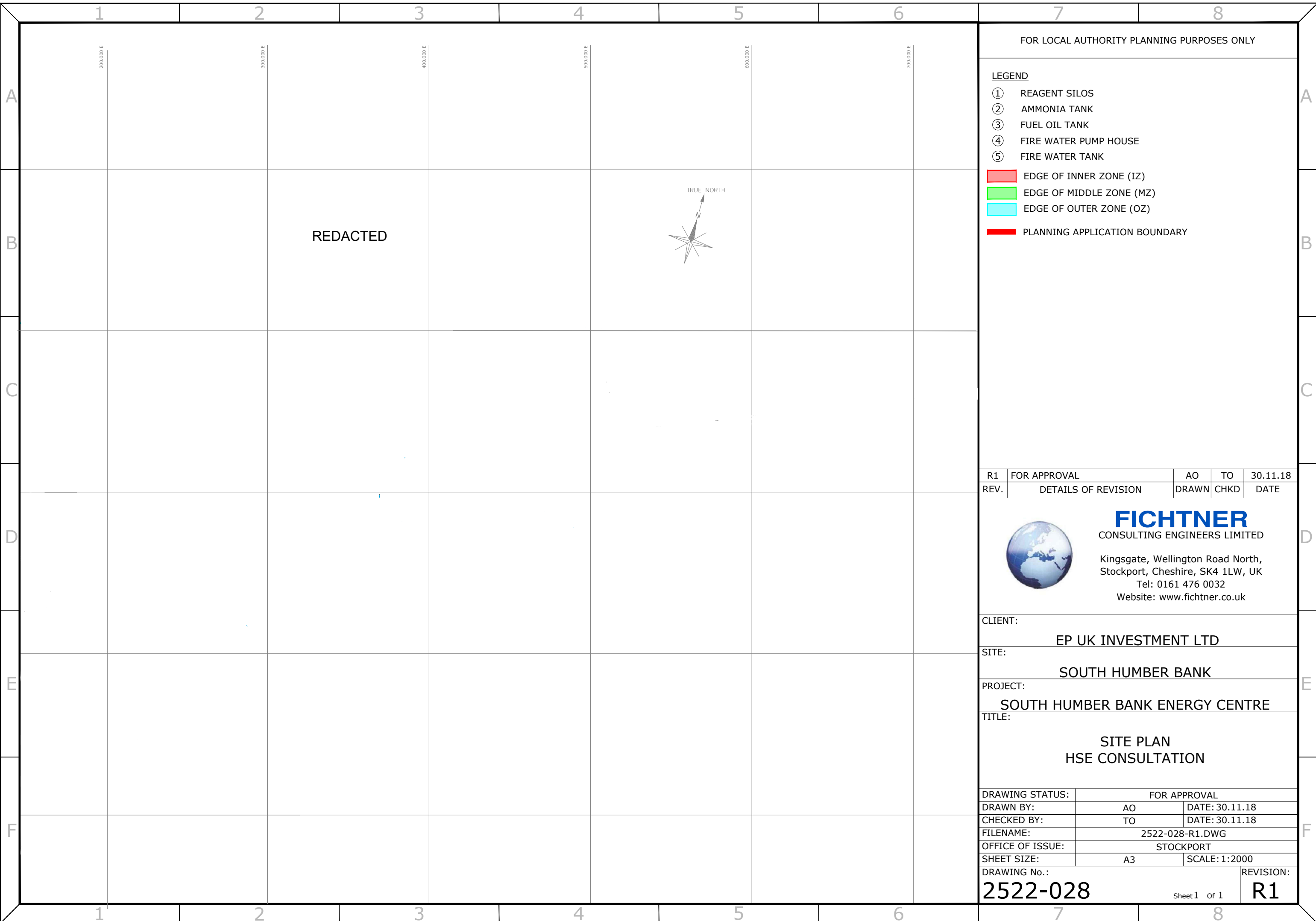

FOR LOCAL AUTHORITY PLANNING PURPOSES ONLY

LEGEND

- ① REAGENT SILOS
- ② AMMONIA TANK
- ③ FUEL OIL TANK
- ④ FIRE WATER PUMP HOUSE
- ⑤ FIRE WATER TANK
- EDGE OF INNER ZONE (IZ)
- EDGE OF MIDDLE ZONE (MZ)
- EDGE OF OUTER ZONE (OZ)
- PLANNING APPLICATION BOUNDARY

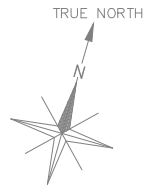

REDACTED

R1	FOR APPROVAL	AO	TO	30.11.18
REV.	DETAILS OF REVISION	DRAWN	CHKD	DATE



FICHTNER
 CONSULTING ENGINEERS LIMITED
 Kingsgate, Wellington Road North,
 Stockport, Cheshire, SK4 1LW, UK
 Tel: 0161 476 0032
 Website: www.fichtner.co.uk

CLIENT: EP UK INVESTMENT LTD

SITE: SOUTH HUMBER BANK

PROJECT: SOUTH HUMBER BANK ENERGY CENTRE

TITLE: SITE PLAN
HSE CONSULTATION

DRAWING STATUS:	FOR APPROVAL		
DRAWN BY:	AO	DATE:	30.11.18
CHECKED BY:	TO	DATE:	30.11.18
FILENAME:	2522-028-R1.DWG		
OFFICE OF ISSUE:	STOCKPORT		
SHEET SIZE:	A3	SCALE:	1:2000

DRAWING No.: **2522-028** REVISION: **R1**

Sheet 1 of 1

APPENDIX 3: HSE CONFIRMATION TO NELC OF 'DO NOT ADVISE AGAINST' ADVICE 06/02/2019

North East Lincolnshire Council
(by email only)

Science Division

Kathryn Deakin

Statutory and Commercial
Land Use Planning Advice
HSE, Harpur Hill,
Buxton, Derbyshire,
SK17 9JN

<http://www.hse.gov.uk/>

Your Ref: DM/1070/18/FUL

Head of Team
Stuart Reston

Date: 06 February 2019

Dear Ms Jarvis,

**Land Use Planning Consultation with Health and Safety Executive
Town and Country Planning (Development Management Procedure) (England) Order
2015**

Planning application: DM/1070/18/FUL

Proposal: Construction of an energy from waste facility of up to 49.9MWe gross capacity including emissions stack(s), associated infrastructure including parking areas, hard and soft landscaping, the creation of a new access to South Marsh Road, weighbridge facility, and drainage infrastructure, on land at South Humber Bank Power Station | Land Rear Of Power Station Hobson Way Stallingborough North East Lincolnshire

Thank you for your email of 18 January 2019 seeking HSE's comments on this planning application.

The Health and Safety Executive (HSE) is a statutory consultee for certain developments within the Consultation Distance of Major Hazard Sites/ pipelines.

This consultation, which is for such a development and also within at least one Consultation Distance, has been considered using HSE's Land Use Planning Methodology. Consequently, **HSE does not advise, on safety grounds, against the granting of planning permission in this case.**

Yours sincerely

Kathryn Deakin
Statutory and Commercial Land Use Planning Advice

cc. Mr Colin Turnbull, Dalton Warner Davies LLP