

Norfolk Boreas Offshore Wind Farm

Applicant's Responses

to the Examining

Authority's Third

Round of Written

Questions

Appendices

Section 12

Appendix 12.1

Applicant: Norfolk Boreas Limited
Document Reference: ExA.WQ-3.D7.V1
Deadline 7
Date: March 2020
Revision: Version 1
Author: Royal HaskoningDHV

Norfolk Boreas Offshore Wind Farm

Appendix 12.1

Aerial Image of B1149 Traffic Management

(Question 3.12.0.3)

Applicant: Norfolk Boreas Limited
Document Reference: ExA.WQ-3.D7.V1
Deadline 7
Date: March 2020
Revision: Version 1
Author: Royal HaskoningDHV

Photo: Ormonde Offshore Wind Farm

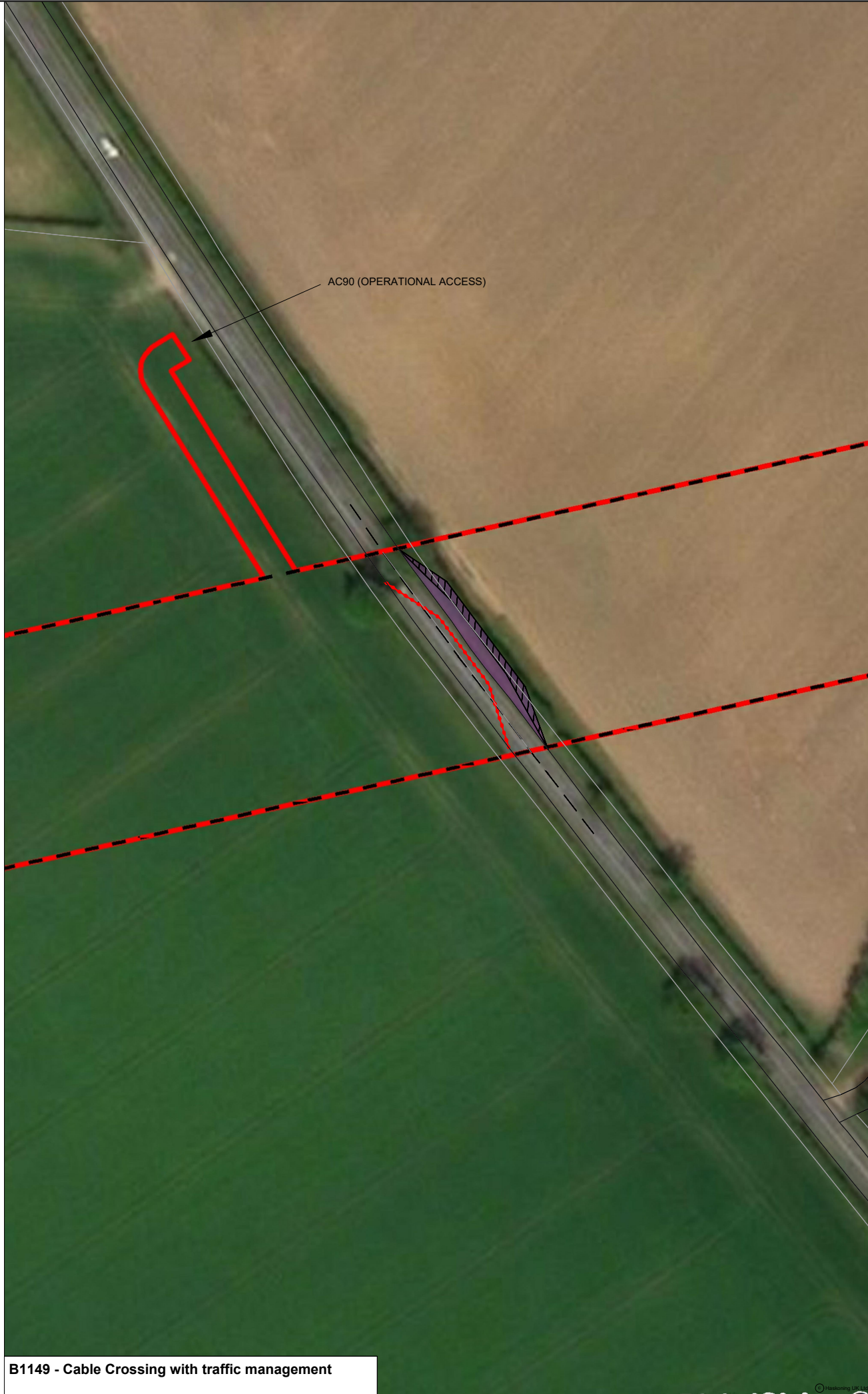

NOTES
 1. Do not scale from this drawing, all dimensions are in metres unless noted otherwise.
 2. This drawing has been based upon Ordnance Survey Maps and Royal Haskoning can not guarantee the accuracy of data.

- KEY**
- — — — DCO ORDER LIMITS
 - ■ ■ ■ ONSHORE CABLE ROUTE
 - — — — ROAD MARKINGS (INCLUDING ROAD HATCHING)
 - REQUIRED RESURFACING
 - ● ● ● INDICATIVE CONES

F1.0	FIRST ISSUE				
REV	DATE	DESCRIPTION	BY	CHK	APP

REVISIONS

CLIENT



PROJECT
NORFOLK BOREAS OFFSHORE WIND FARM

TITLE
B1149 TRAFFIC MANAGEMENT (NORTH EASTERN VERGE) AERIAL VIEW



DRAWN	RNE	CHECKED	ADR	APPROVED	ADR
DATE	23.03.20	SCALE AT A1	1:1000	CLIENTS REF.	

DRAWING No.	TP-PB5640-DR056	REVISION	F1.0
-------------	-----------------	----------	------



NOTES
 1. Do not scale from this drawing, all dimensions are in metres unless noted otherwise.
 2. This drawing has been based upon Ordnance Survey Maps and Royal Haskoning can not guarantee the accuracy of data.

- KEY**
- DCO ORDER LIMITS
 - - - - ONSHORE CABLE ROUTE
 - ROAD MARKINGS (INCLUDING ROAD HATCHING)
 - REQUIRED RESURFACING
 - INDICATIVE CONES

F1.0	FIRST ISSUE				
REV	DATE	DESCRIPTION	BY	CHK	APP

REVISIONS

CLIENT



PROJECT
NORFOLK BOREAS
OFFSHORE WIND FARM

TITLE
B1149 TRAFFIC MANAGEMENT
(SOUTH WESTERN VERGE)
AERIAL VIEW



DRAWN	RNE	CHECKED	ADR	APPROVED	ADR
DATE	23.01.20	SCALE AT A1	1:1000	CLIENTS REF.	

DRAWING No. TP-PB5640-DR055
REVISION F1.0