

Norfolk Boreas Offshore Wind Farm **Aerial Photographs showing instances of significant effects on trees and woodlands**

Applicant: Norfolk Boreas Limited
Document Reference: ExA.AS-4.D5.V1
Deadline 5
Date: February 2020
Revision: Version 1
Author: Royal HaskoningDHV

Photo: Ormonde Offshore Wind Farm

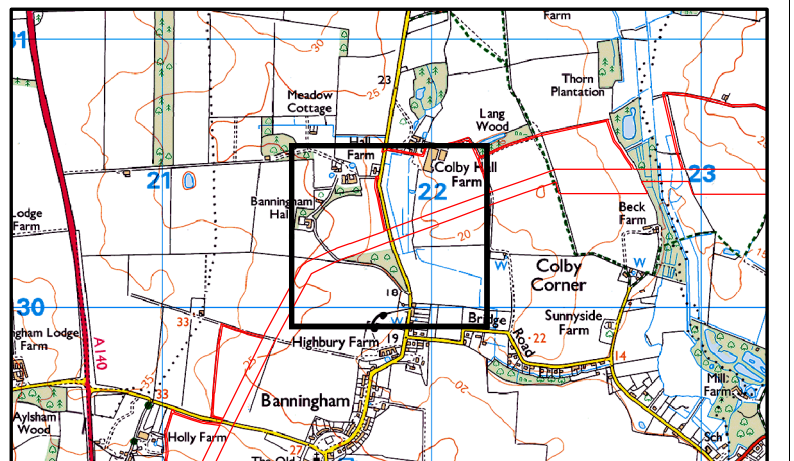
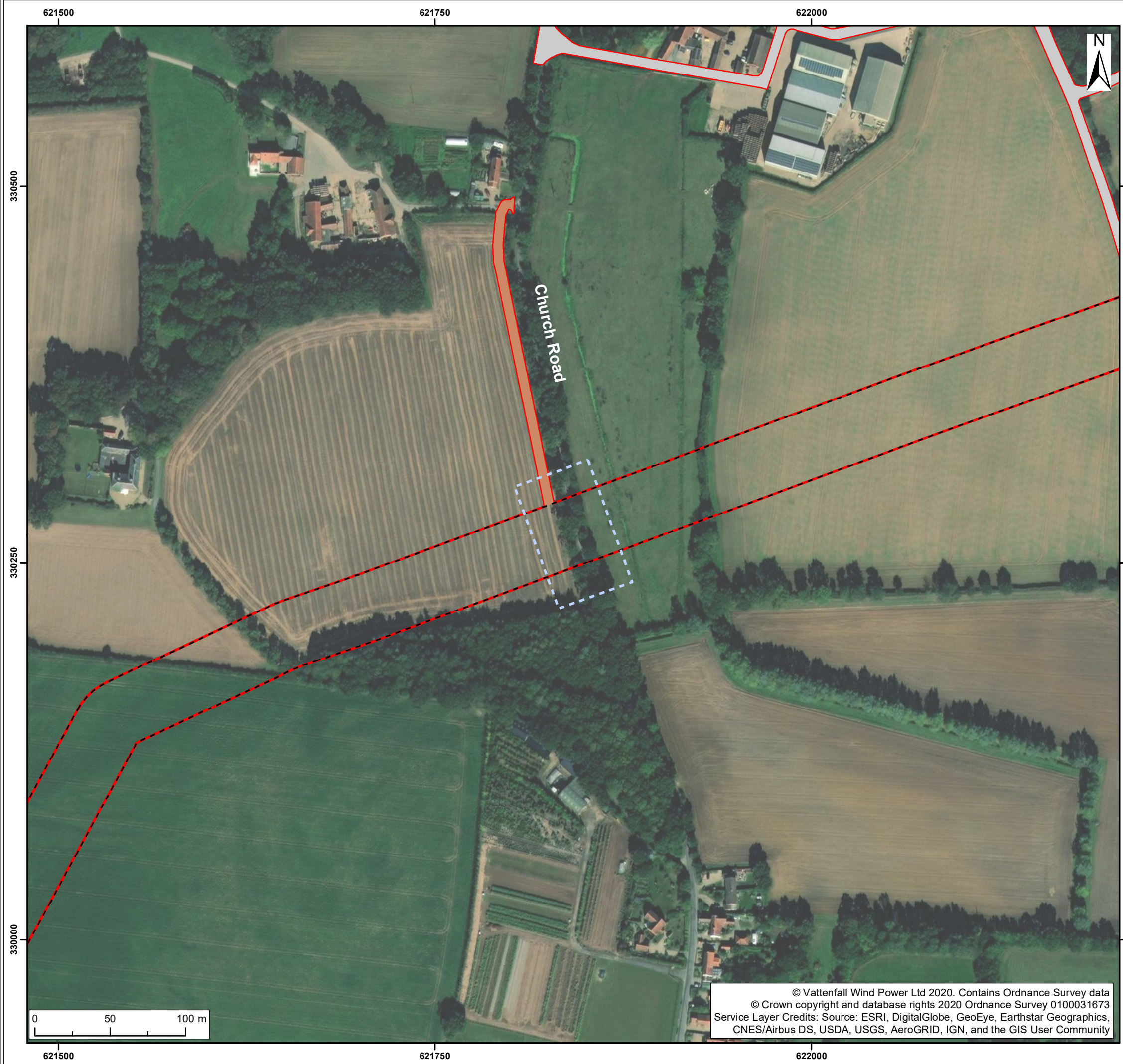

- Legend:
- Norfolk Boreas Order Limits
 - Onshore cable route**
 - Onshore cable route
 - Access**
 - Construction access
 - Operation access
 - Areas of potential vegetation removal

¹ Sustrans, 2017 ² Ordnance Survey 1:25000 map

Project: Norfolk Boreas	Report: Responses to the ExA's First Written Questions: For Information Only
----------------------------	---

Title: Locations of Scenario 2 Adverse Significant Effects - Colby Road (Church Road), north of Banningham Potential Tree Removal (Map 1 of 9)

Figure:	1	Drawing No:	ExA.WQ-1.D2.V1-Q9.3.6		
Revision:	Date:	Drawn:	Checked:	Size:	Scale:
03	14/02/2020	LA	JP	A3	1:2,500
04	21/02/2020	LA	JP	A3	1:2,500

Co-ordinate system: British National Grid EPSG: 27700

© Vattenfall Wind Power Ltd 2020. Contains Ordnance Survey data © Crown copyright and database rights 2020 Ordnance Survey 0100031673 Service Layer Credits: Source: ESRI, DigitalGlobe, GeoEye, Earthstar Geographics, CNES/Airbus DS, USDA, USGS, AeroGRID, IGN, and the GIS User Community



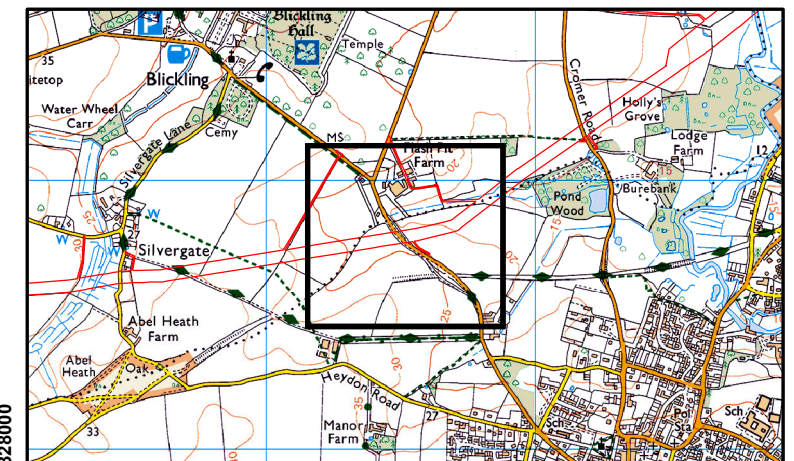
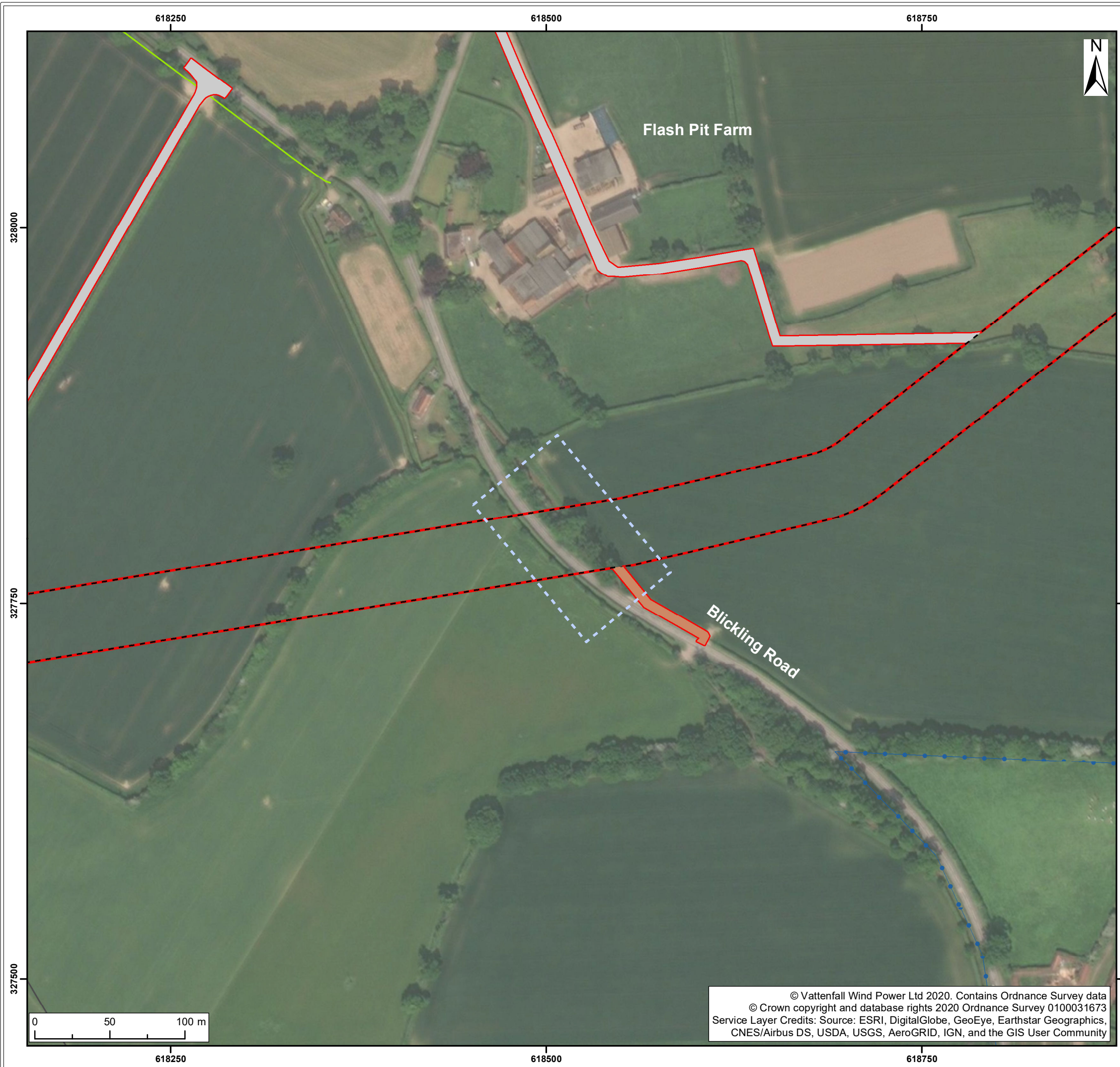

- Legend:
- Norfolk Boreas Order Limits
 - Onshore cable route**
 - Onshore cable route
 - Access**
 - Construction access
 - Operation access
 - Weaver's Way ²
 - Bridleway ²
 - Footpath ²
 - Areas of potential vegetation removal

¹ Sustrans, 2017 ² Ordnance Survey 1:25000 map

Project: Norfolk Boreas	Report: Responses to the ExA's First Written Questions: For Information Only
----------------------------	---

Title: Locations of Scenario 2 Adverse Significant Effects -
Blickling Road, north of Aylsham
Potential Tree Removal
(Map 2 of 9)

Figure:	2	Drawing No:	ExA.WQ-1.D2.V1-Q9.3.6		
Revision:	Date:	Drawn:	Checked:	Size:	Scale:
03	14/02/2020	LA	JP	A3	1:2,500
04	21/02/2020	LA	JP	A3	1:2,500

Co-ordinate system: British National Grid EPSG: 27700

© Vattenfall Wind Power Ltd 2020. Contains Ordnance Survey data
© Crown copyright and database rights 2020 Ordnance Survey 0100031673
Service Layer Credits: Source: ESRI, DigitalGlobe, GeoEye, Earthstar Geographics,
CNES/Airbus DS, USDA, USGS, AeroGRID, IGN, and the GIS User Community



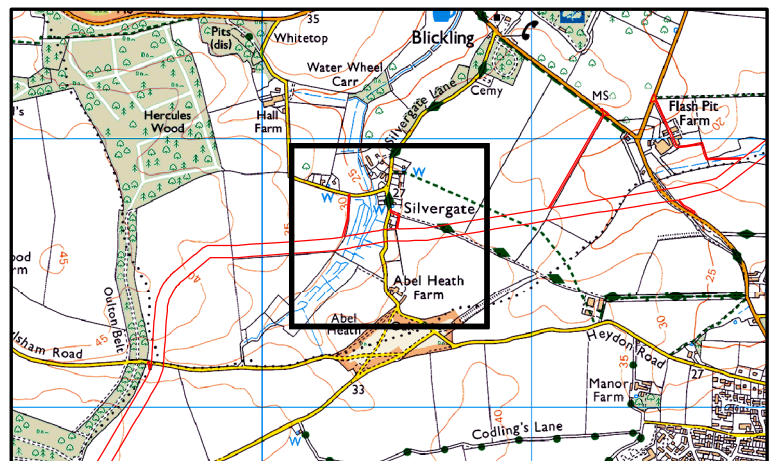
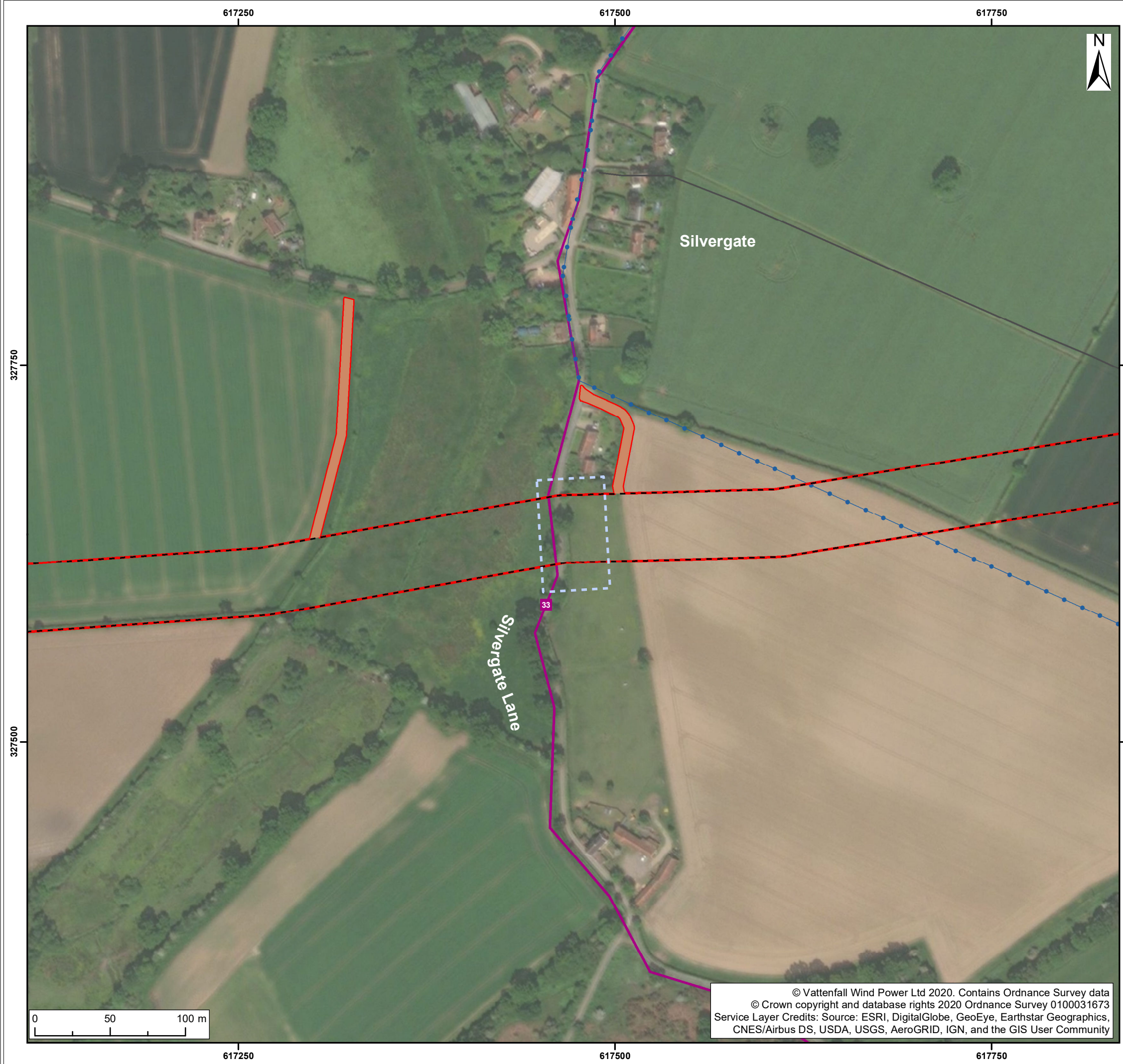

- Legend:
- Norfolk Boreas Order Limits
 - Onshore cable route**
 - Onshore cable route
 - Access**
 - Operation access
 - Regional cycle route ¹
 - Weaver's Way ²
 - Footpath ²
 - Areas of potential vegetation removal

¹ Sustrans, 2017 ² Ordnance Survey 1:25000 map

Project: Norfolk Boreas	Report: Responses to the ExA's First Written Questions: For Information Only
----------------------------	---

Title: Locations of Scenario 2 Adverse Significant Effects - Silvergate Lane, NW of Aylsham Potential Tree Removal (Map 3 of 9)

Figure:	3	Drawing No:	ExA.WQ-1.D2.V1-Q9.3.6		
Revision:	Date:	Drawn:	Checked:	Size:	Scale:
03	14/02/2020	LA	JP	A3	1:2,500
04	21/02/2020	LA	JP	A3	1:2,500

Co-ordinate system: British National Grid EPSG: 27700



© Vattenfall Wind Power Ltd 2020. Contains Ordnance Survey data
 © Crown copyright and database rights 2020 Ordnance Survey 0100031673
 Service Layer Credits: Source: ESRI, DigitalGlobe, GeoEye, Earthstar Geographics, CNES/Airbus DS, USDA, USGS, AeroGRID, IGN, and the GIS User Community

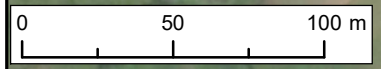

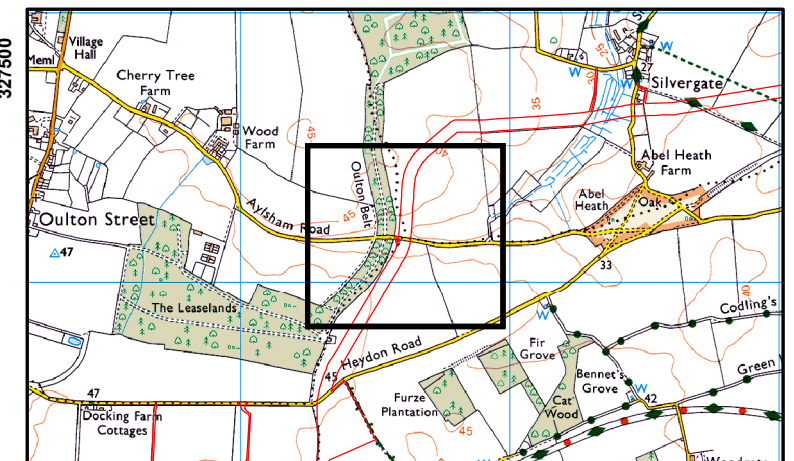

- Legend:
- Norfolk Boreas Order Limits
 - Onshore cable route**
 - Onshore cable route
 - Access**
 - Operation access
 - Areas of potential vegetation removal

¹ Sustrans, 2017 ² Ordnance Survey 1:25000 map

Project: Norfolk Boreas	Report: Responses to the ExA's First Written Questions: For Information Only
----------------------------	---

Title: Locations of Scenario 2 Adverse Significant Effects -
Aylsham Road, west of Aylsham
Potential Tree Removal
(Map 4 of 9)

Figure:	4	Drawing No:	ExA.WQ-1.D2.V1-Q9.3.6		
Revision:	Date:	Drawn:	Checked:	Size:	Scale:
03	14/02/2020	LA	JP	A3	1:2,500
04	21/02/2020	LA	JP	A3	1:2,500

Co-ordinate system: British National Grid EPSG: 27700

© Vattenfall Wind Power Ltd 2020. Contains Ordnance Survey data
© Crown copyright and database rights 2020 Ordnance Survey 0100031673
Service Layer Credits: Source: ESRI, DigitalGlobe, GeoEye, Earthstar Geographics,
CNES/Airbus DS, USDA, USGS, AeroGRID, IGN, and the GIS User Community



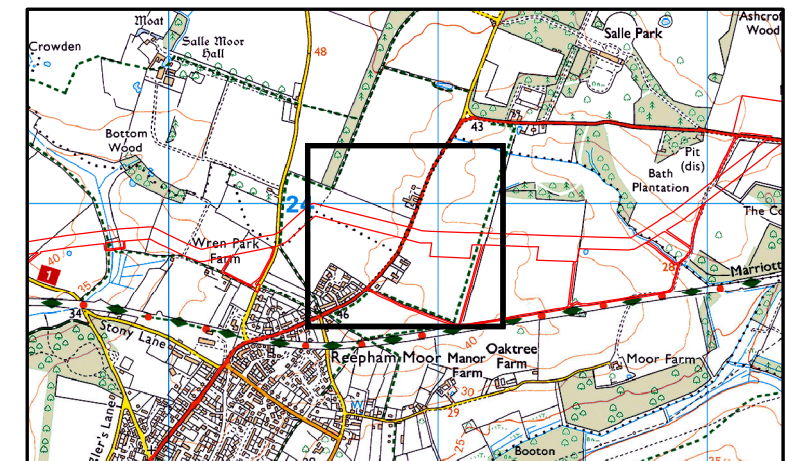
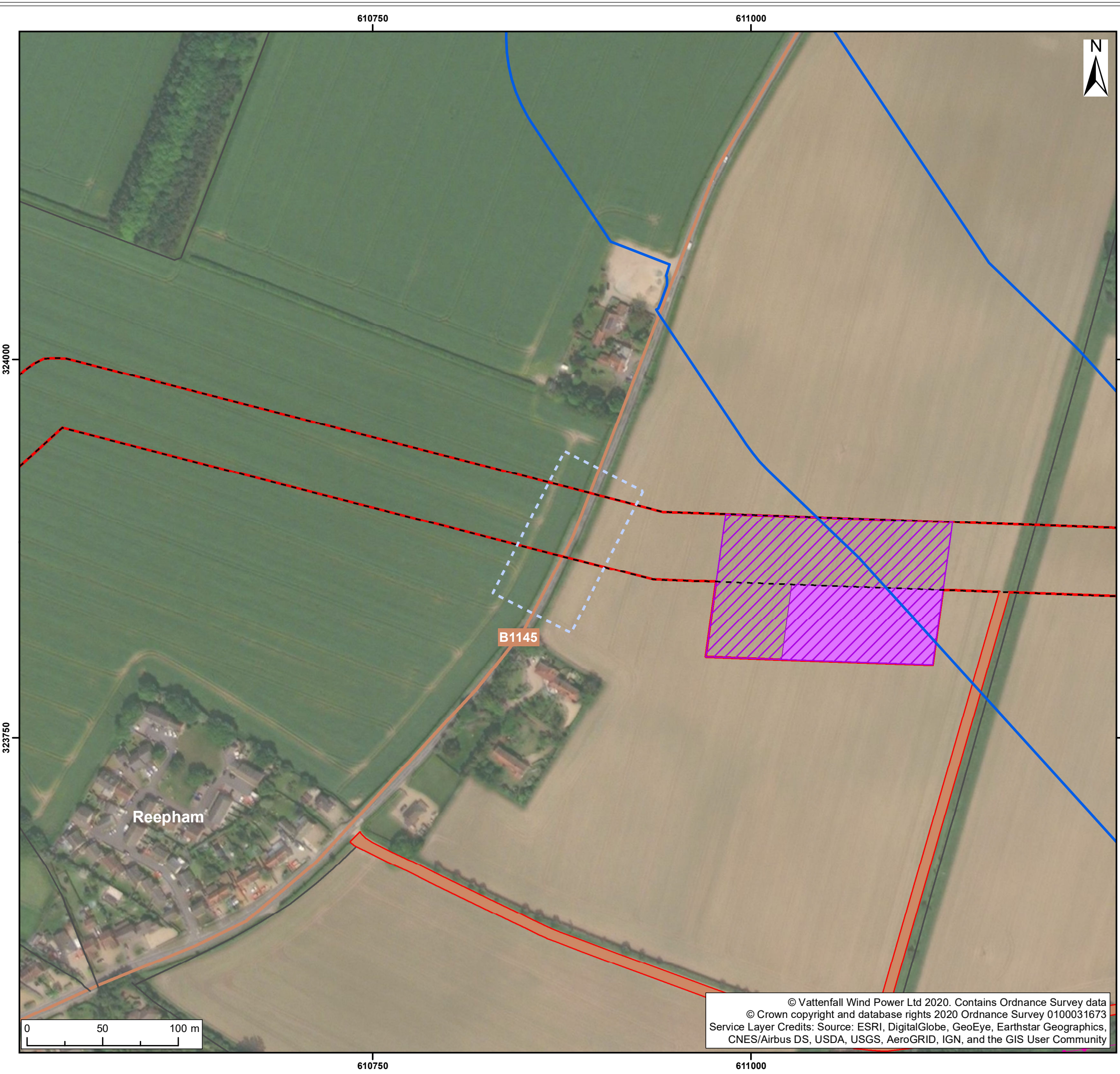

Legend:

- Norfolk Boreas Order Limits
- Hornsea cable corridor
- Onshore cable route**
- Onshore cable route
- Trenchless crossing zone (e.g. HDD)
- Indicative trenchless crossing compound
- Access**
- Operation access
- B road
- Marriott's Way
- Footpath ²
- Areas of potential vegetation removal

¹ Sustrans, 2017 ² Ordnance Survey 1:25000 map

Project: Norfolk Boreas	Report: Responses to the ExA's First Written Questions: For Information Only
----------------------------	---

Title: Locations of Scenario 2 Adverse Significant Effects -
B1145, north of Reepham
Potential Tree Removal
(Map 5 of 9)

Figure:	5	Drawing No:	ExA.WQ-1.D2.V1-Q9.3.6		
Revision:	Date:	Drawn:	Checked:	Size:	Scale:
03	14/02/2020	LA	JP	A3	1:2,500
04	21/02/2020	LA	JP	A3	1:2,500

Co-ordinate system: British National Grid EPSG: 27700

VATTENFALL

Royal HaskoningDHV
Enhancing Society Together

© Vattenfall Wind Power Ltd 2020. Contains Ordnance Survey data
© Crown copyright and database rights 2020 Ordnance Survey 0100031673
Service Layer Credits: Source: ESRI, DigitalGlobe, GeoEye, Earthstar Geographics,
CNES/Airbus DS, USDA, USGS, AeroGRID, IGN, and the GIS User Community

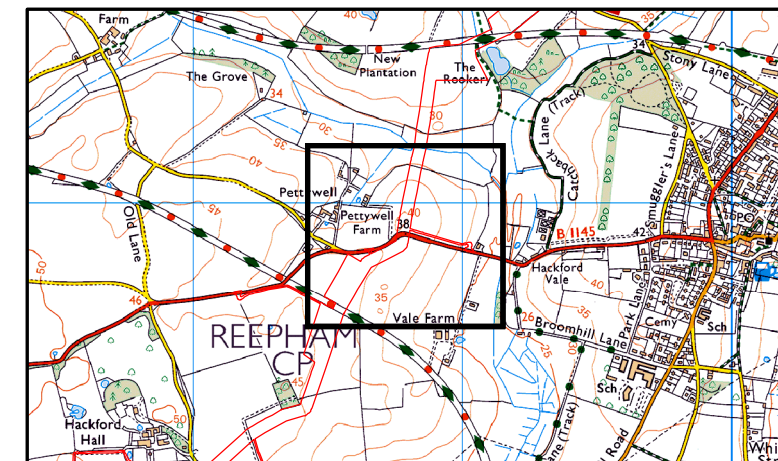
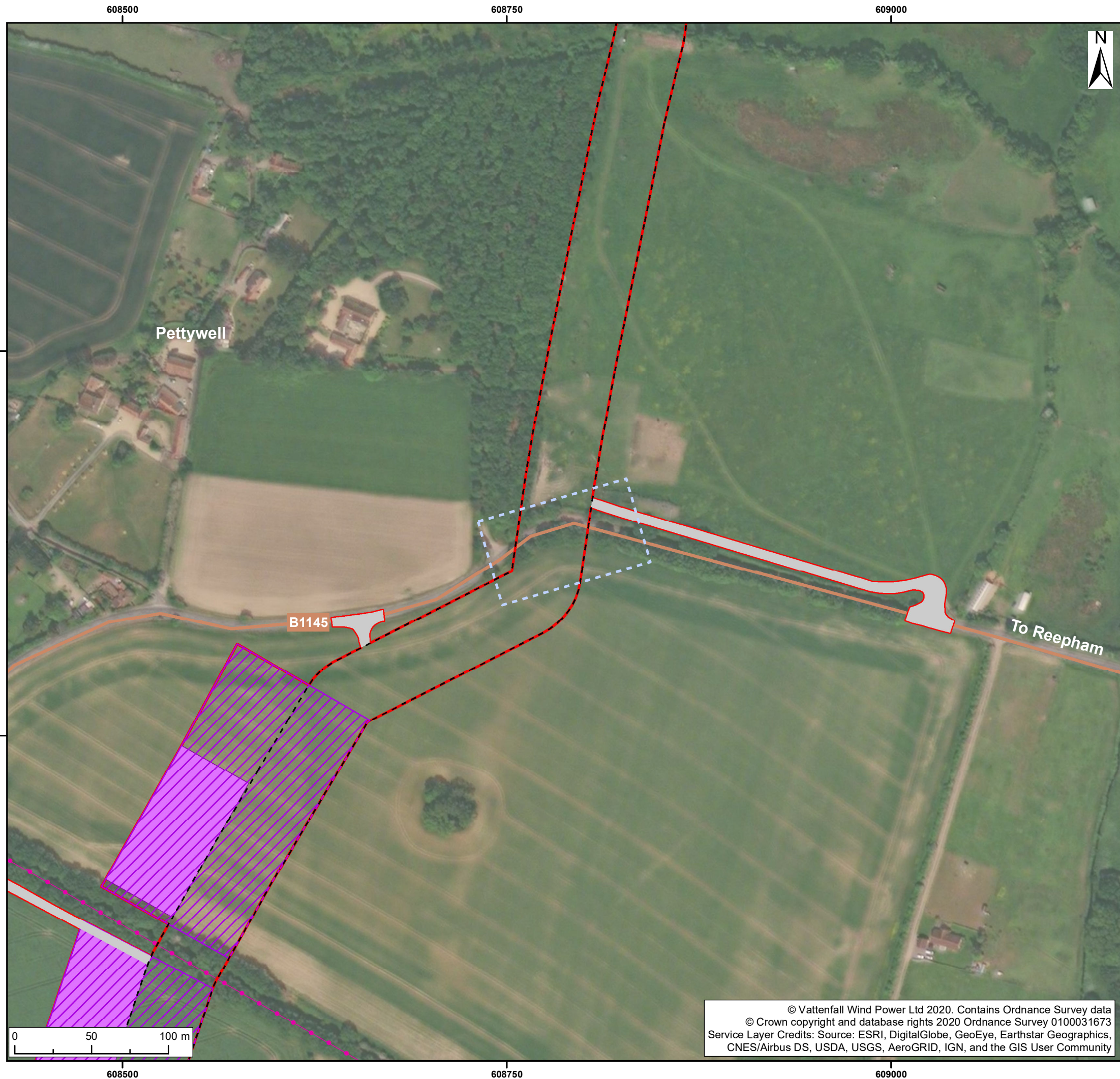

- Legend:**
- Norfolk Boreas Order Limits
 - Onshore cable route**
 - Onshore cable route
 - Trenchless crossing zone (e.g. HDD)
 - Indicative trenchless crossing compound
 - Access**
 - Construction access
 - B road
 - Marriott's Way
 - Areas of potential vegetation removal

¹ Sustrans, 2017 ² Ordnance Survey 1:25000 map

Project: Norfolk Boreas	Report: Responses to the ExA's First Written Questions: For Information Only
----------------------------	---

Title: Locations of Scenario 2 Adverse Significant Effects -
B1145, west of Reepham
Potential Tree Removal
(Map 6 of 9)

Figure: 6 Drawing No: ExA.WQ-1.D2.V1-Q9.3.6

Revision:	Date:	Drawn:	Checked:	Size:	Scale:
03	14/02/2020	LA	JP	A3	1:2,500
04	21/02/2020	LA	JP	A3	1:2,500

Co-ordinate system: British National Grid EPSG: 27700

© Vattenfall Wind Power Ltd 2020. Contains Ordnance Survey data
© Crown copyright and database rights 2020 Ordnance Survey 0100031673
Service Layer Credits: Source: ESRI, DigitalGlobe, GeoEye, Earthstar Geographics,
CNES/Airbus DS, USDA, USGS, AeroGRID, IGN, and the GIS User Community



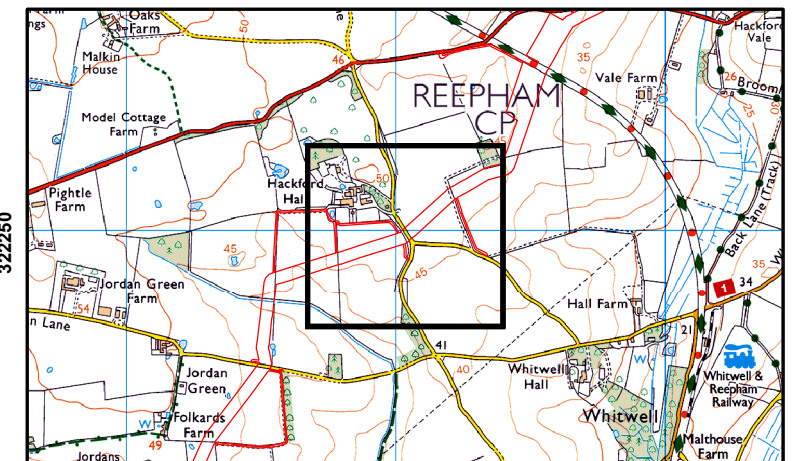
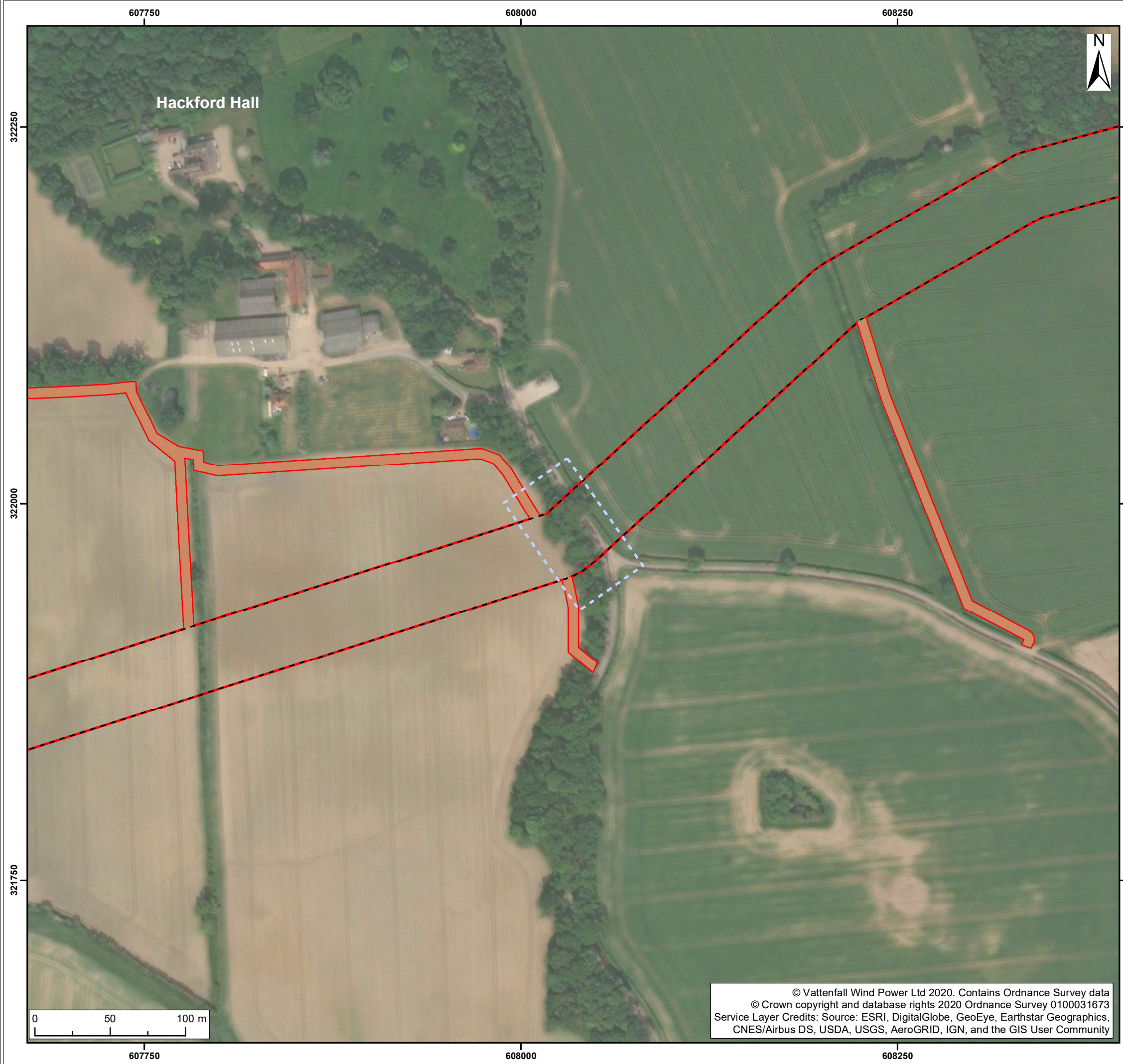

- Legend:
- Norfolk Boreas Order Limits
 - Onshore cable route**
 - Onshore cable route
 - Access**
 - Operation access
 - Areas of potential vegetation removal

¹ Sustrans, 2017 ² Ordnance Survey 1:25000 map

Project: Norfolk Boreas	Report: Responses to the ExA's First Written Questions: For Information Only
----------------------------	---

Title: Locations of Scenario 2 Adverse Significant Effects -
Minor Road near Hackford Hall
Potential Tree Removal
(Map 7 of 9)

Figure:	7	Drawing No:	ExA.WQ-1.D2.V1-Q9.3.6		
Revision:	Date:	Drawn:	Checked:	Size:	Scale:
03	14/02/2020	LA	JP	A3	1:2,500
04	21/02/2020	LA	JP	A3	1:2,500

Co-ordinate system: British National Grid EPSG: 27700

© Vattenfall Wind Power Ltd 2020. Contains Ordnance Survey data
© Crown copyright and database rights 2020 Ordnance Survey 0100031673
Service Layer Credits: Source: ESRI, DigitalGlobe, GeoEye, Earthstar Geographics,
CNES/Airbus DS, USDA, USGS, AeroGRID, IGN, and the GIS User Community



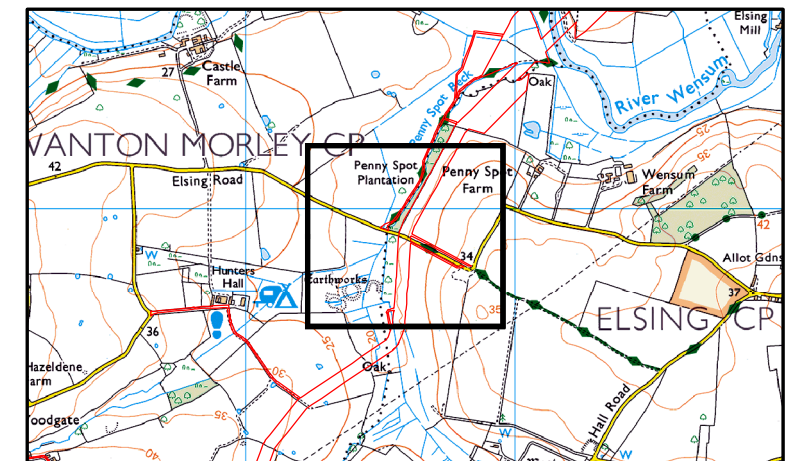
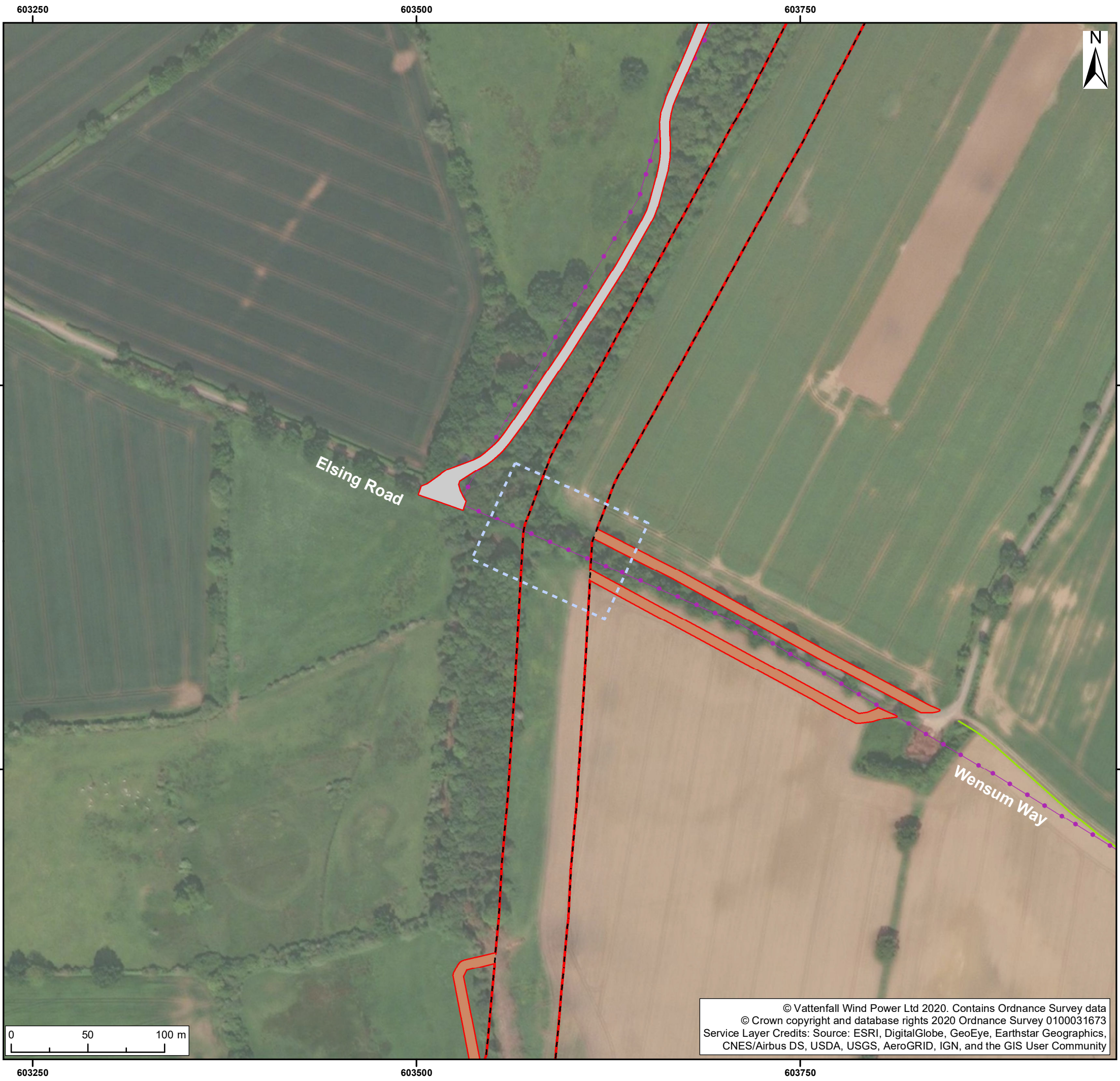

- Legend:
- Norfolk Boreas Order Limits
 - Onshore cable route**
 - Onshore cable route
 - Access**
 - Construction access
 - Operation access
 - Wensum Way
 - Bridleway²
 - Areas of potential vegetation removal

¹ Sustrans, 2017 ² Ordnance Survey 1:25000 map

Project:	Report:
Norfolk Boreas	Responses to the ExA's First Written Questions: For Information Only

Title: Locations of Scenario 2 Adverse Significant Effects - Elsing Road, near River Wensum Potential Tree Removal (Map 8 of 9)

Figure: 8 Drawing No: ExA.WQ-1.D2.V1-Q9.3.6

Revision:	Date:	Drawn:	Checked:	Size:	Scale:
03	14/02/2020	LA	JP	A3	1:2,500
04	21/02/2020	LA	JP	A3	1:2,500

Co-ordinate system: British National Grid EPSG: 27700

© Vattenfall Wind Power Ltd 2020. Contains Ordnance Survey data © Crown copyright and database rights 2020 Ordnance Survey 0100031673 Service Layer Credits: Source: ESRI, DigitalGlobe, GeoEye, Earthstar Geographics, CNES/Airbus DS, USDA, USGS, AeroGRID, IGN, and the GIS User Community



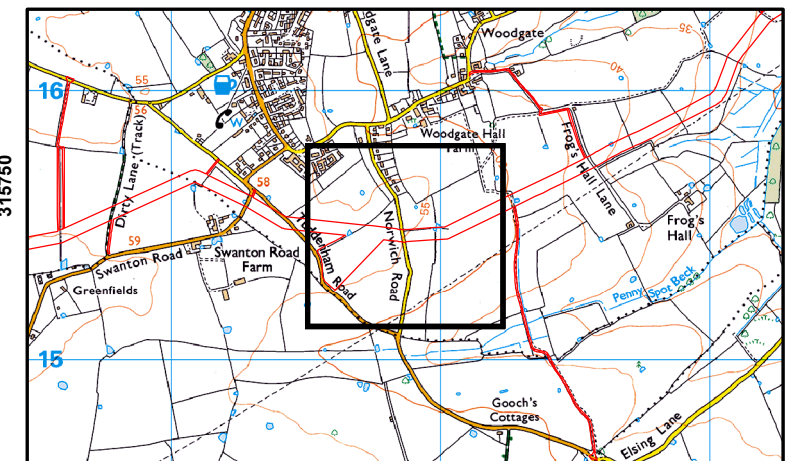
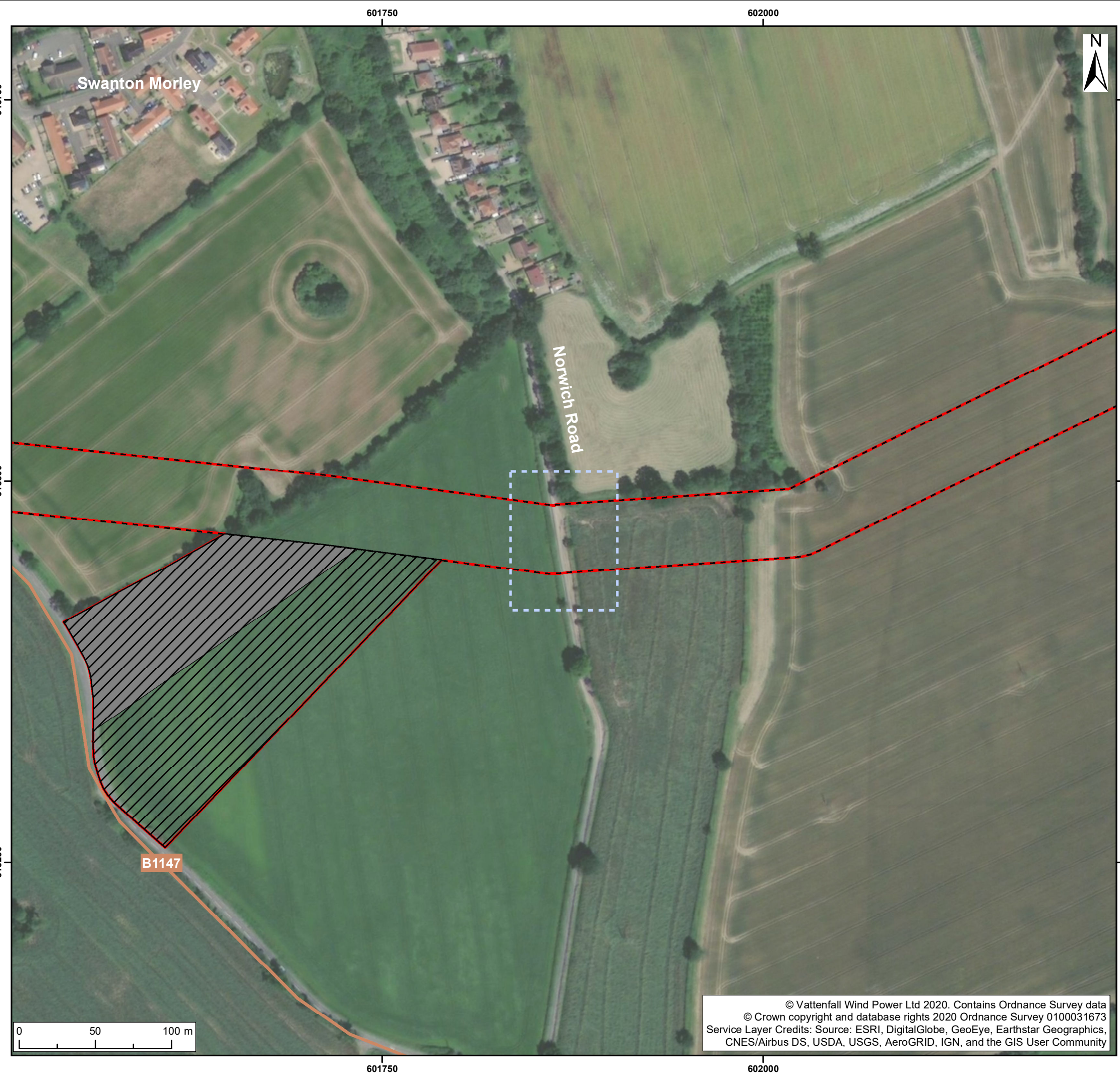

- Legend:
- Norfolk Boreas Order Limits
 - Onshore cable route**
 - Onshore cable route
 - Mobilisation zone
 - Indicative mobilisation area compound
 - B road
 - Areas of potential vegetation removal

¹ Sustrans, 2017 ² Ordnance Survey 1:25000 map

Project: Norfolk Boreas	Report: Responses to the ExA's First Written Questions: For Information Only
----------------------------	---

Title: Locations of Scenario 2 Adverse Significant Effects -
Norwich Road, Swanton Morley
Potential Tree Removal
(Map 9 of 9)

Figure:	9	Drawing No:	ExA.WQ-1.D2.V1-Q9.3.6			
Revision:	Date:	Drawn:	Checked:	Size:	Scale:	
03	14/02/2020	LA	JP	A3	1:2,500	
04	21/02/2020	LA	JP	A3	1:2,500	

Co-ordinate system: British National Grid EPSG: 27700

© Vattenfall Wind Power Ltd 2020. Contains Ordnance Survey data
© Crown copyright and database rights 2020 Ordnance Survey 0100031673
Service Layer Credits: Source: ESRI, DigitalGlobe, GeoEye, Earthstar Geographics,
CNES/Airbus DS, USDA, USGS, AeroGRID, IGN, and the GIS User Community

