

Legend:

- Norfolk Boreas onshore red line boundary
- Study area 500m
- Local authority boundary
- Landfall compound zone
- Indicative landfall compound
- B road
- Paston Way ¹
- Bridleway ¹
- Footpath ¹
- Restricted byway ¹
- Regional cycle route ²
- Sea Palling to Weybourne coastal path ³
- Onshore cable route
- Mobilisation zone
- Indicative mobilisation area compound
- Construction access
- Operation access

¹ Ordnance Survey 1:25000 map ² Sustrans, 2017 ³ Natural England, 2017

Project: Norfolk Boreas	Report: Environmental Statement
-----------------------------------	---

Title:	Scenario 2 Visual Receptors (map 1 of 9)
--------	--

Figure: 29.14	Drawing No: PB5640-006-029-014
---------------	--------------------------------

Revision:	Date:	Drawn:	Checked:	Size:	Scale:
01	14/02/2019	LA	JP	A3	1:25,000
02	21/02/2019	LA	JP	A3	1:25,000

Co-ordinate system: British National Grid EPSG: 27700

VATTENFALL

Royal HaskoningDHV
Enhancing Society Together

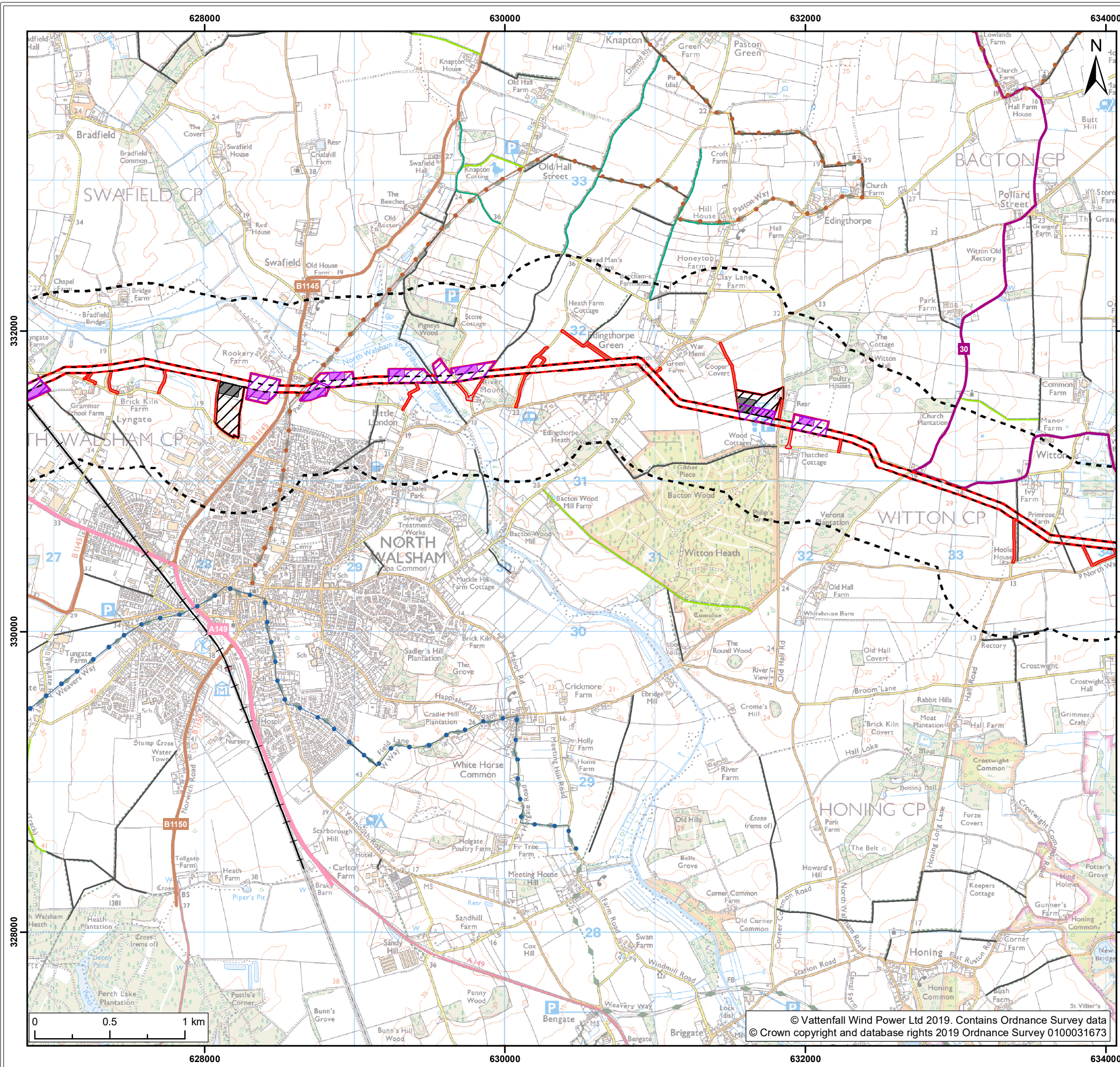

Legend:

- Norfolk Boreas onshore red line boundary
- Study area 500m
- Local authority boundary
- Onshore cable route
- A road
- B road
- Trenchless crossing zone (e.g. HDD)
- Railway
- Indicative trenchless crossing compound
- Paston Way ¹
- Weaver's Way ¹
- Mobilisation zone
- Bridleway ¹
- Indicative mobilisation area compound
- Footpath ¹
- Construction access
- Restricted byway ¹
- Operation access
- Regional cycle route ²

¹ Ordnance Survey 1:25000 map ² Sustrans, 2017 ³ Natural England, 2017

Project: Norfolk Boreas	Report: Environmental Statement
----------------------------	------------------------------------

Title: Scenario 2 Visual Receptors (map 2 of 9)
--

Figure: 29.14	Drawing No: PB5640-006-029-014				
Revision:	Date:	Drawn:	Checked:	Size:	Scale:
01	14/02/2019	LA	JP	A3	1:25,000
02	21/02/2019	LA	JP	A3	1:25,000

Co-ordinate system: British National Grid EPSG: 27700

VATTENFALL

Royal HaskoningDHV
Enhancing Society Together

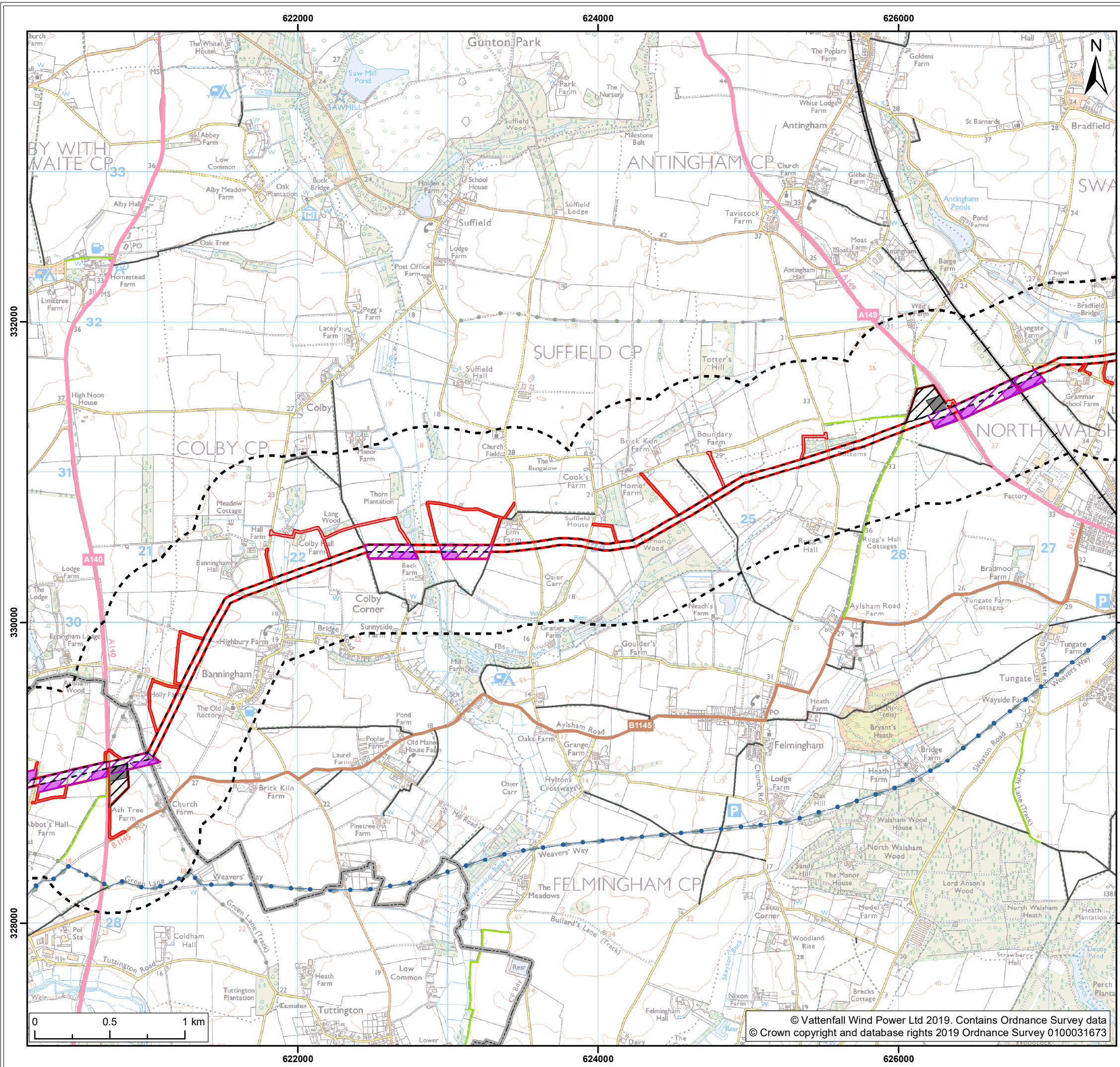

Legend:

- Norfolk Boreas onshore red line boundary
- Study area 500m
- Local authority boundary
- Onshore cable route
- A road
- B road
- Trenchless crossing zone (e.g. HDD)
- Railway
- Indicative trenchless crossing compound
- Weaver's Way ¹
- Mobilisation zone
- Bridleway ¹
- Indicative mobilisation area compound
- Footpath ¹

Access

- Construction access
- Operation access

¹ Ordnance Survey 1:25000 map ² Sustrans, 2017 ³ Natural England, 2017

Project: Norfolk Boreas	Report: Environmental Statement
-----------------------------------	---

Title: Scenario 2 Visual Receptors (map 3 of 9)

Figure: 29.14	Drawing No: PB5640-006-029-014
---------------	--------------------------------

Revision:	Date:	Drawn:	Checked:	Size:	Scale:
01	14/02/2019	LA	JP	A3	1:25,000
02	21/02/2019	LA	JP	A3	1:25,000

Co-ordinate system: British National Grid EPSG: 27700

VATTENFALL

Royal HaskoningDHV
Enhancing Society Together

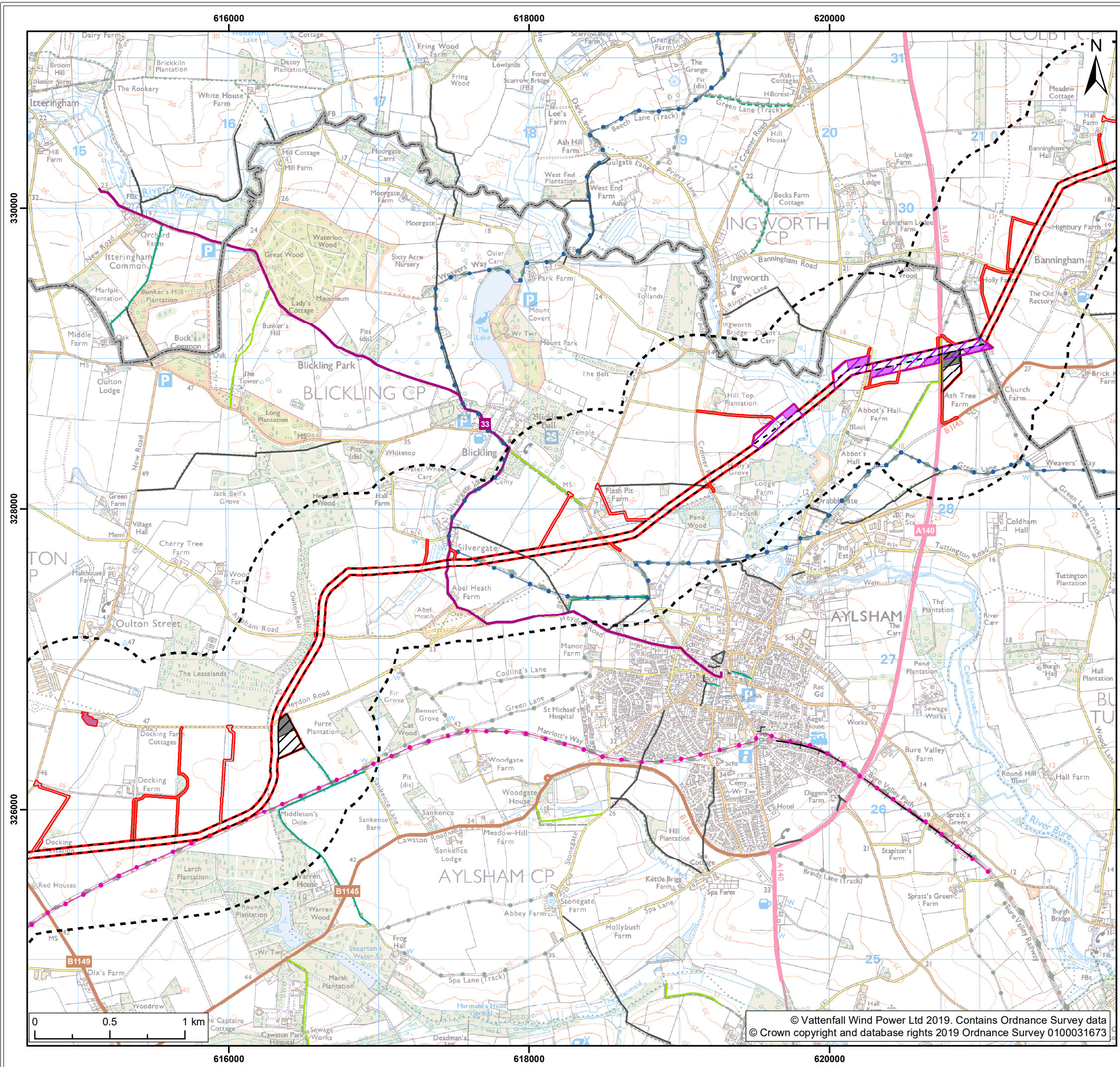

Legend:

- Norfolk Boreas onshore red line boundary
- Study area 500m
- Local authority boundary
- Onshore cable route**
- Onshore cable route
- A road
- B road
- Trenchless crossing zone (e.g. HDD)
- Indicative trenchless crossing compound
- Mobilisation zone
- Indicative mobilisation area compound
- Cable logistics area
- Railway
- Marriott's Way ¹
- Weaver's Way ¹
- Bridleway ¹
- Byway open to all traffic ¹
- Footpath ¹
- Restricted byway ¹
- Regional cycle route ²
- Construction access
- Operation access

¹ Ordnance Survey 1:25000 map ² Sustrans, 2017 ³ Natural England, 2017

Project: Norfolk Boreas	Report: Environmental Statement
-----------------------------------	---

Title: Scenario 2 Visual Receptors (map 4 of 9)

Figure: 29.14	Drawing No: PB5640-006-029-014				
Revision:	Date:	Drawn:	Checked:	Size:	Scale:
01	14/02/2019	LA	JP	A3	1:25,000
02	21/02/2019	LA	JP	A3	1:25,000

Co-ordinate system: British National Grid **EPSG:** 27700

VATTENFALL

Royal HaskoningDHV
Enhancing Society Together

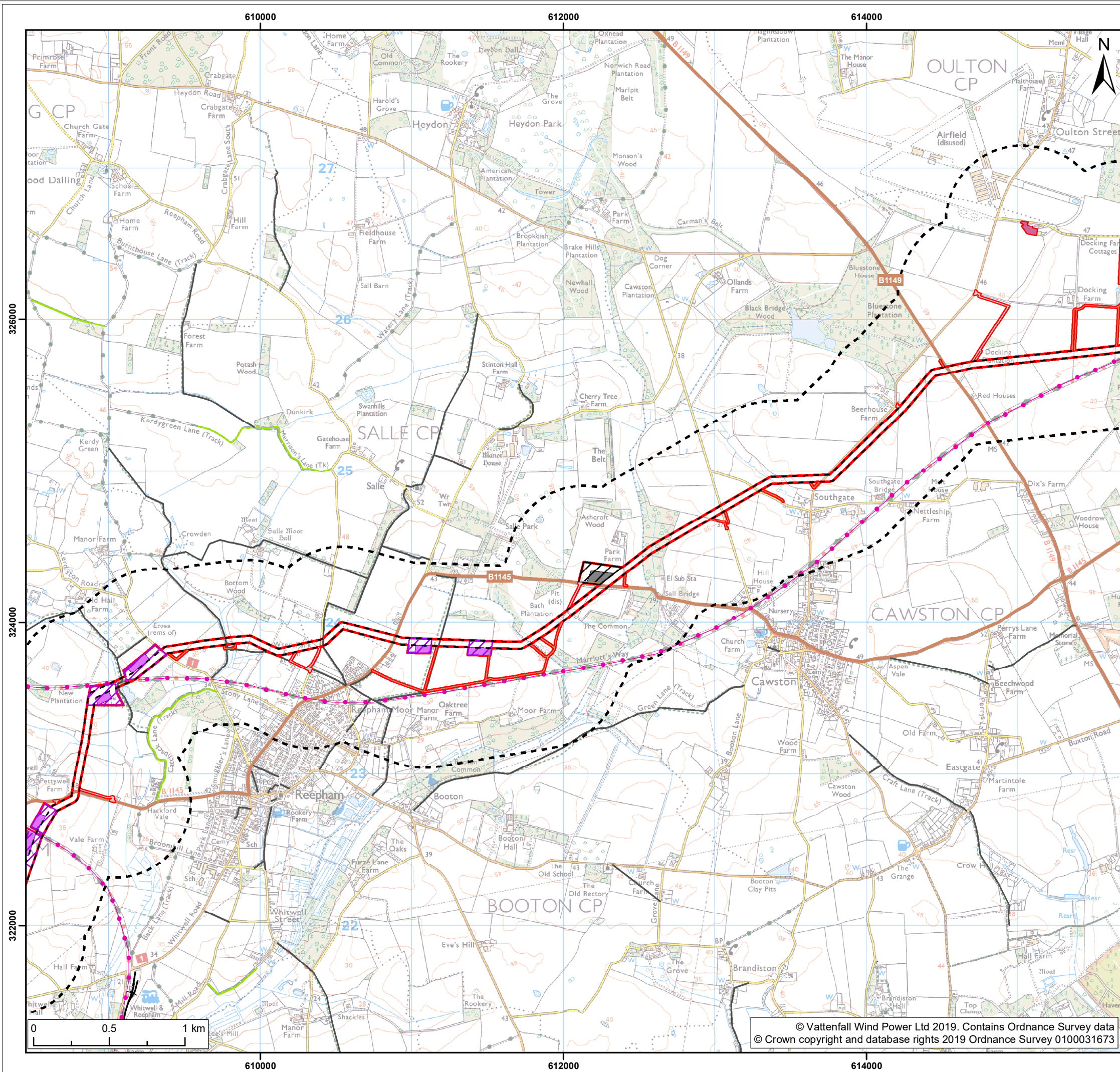

Legend:

- Norfolk Boreas onshore red line boundary
- Study area 500m
- Local authority boundary
- B road
- Railway
- Onshore cable route
- Trenchless crossing zone (e.g. HDD)
- Indicative trenchless crossing compound
- Marriott's Way ¹
- Bridleway ¹
- Footpath ¹
- Mobilisation zone
- Indicative mobilisation area compound
- Cable logistics area
- Construction access
- Operation access

¹ Ordnance Survey 1:25000 map ² Sustrans, 2017 ³ Natural England, 2017

Project: Norfolk Boreas	Report: Environmental Statement
-----------------------------------	---

Title: Scenario 2 Visual Receptors (map 5 of 9)

Figure: 29.14	Drawing No: PB5640-006-029-014
---------------	--------------------------------

Revision:	Date:	Drawn:	Checked:	Size:	Scale:
01	14/02/2019	LA	JP	A3	1:25,000
02	21/02/2019	LA	JP	A3	1:25,000

Co-ordinate system: British National Grid EPSG: 27700

VATTENFALL

Royal HaskoningDHV
Enhancing Society Together

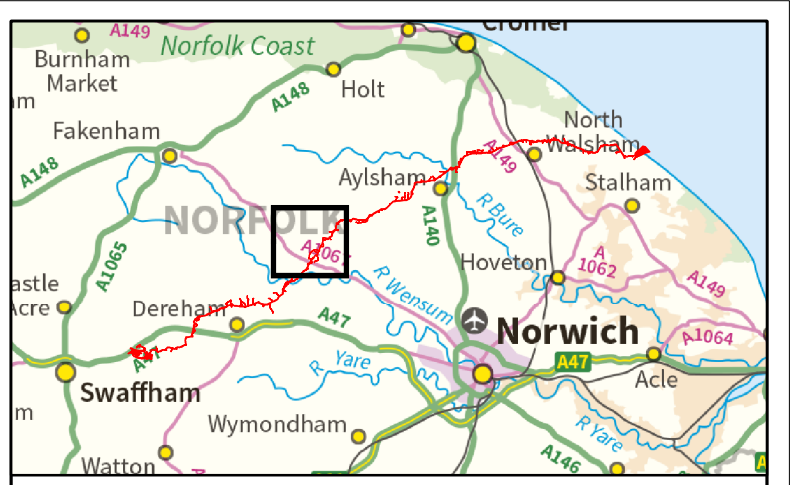
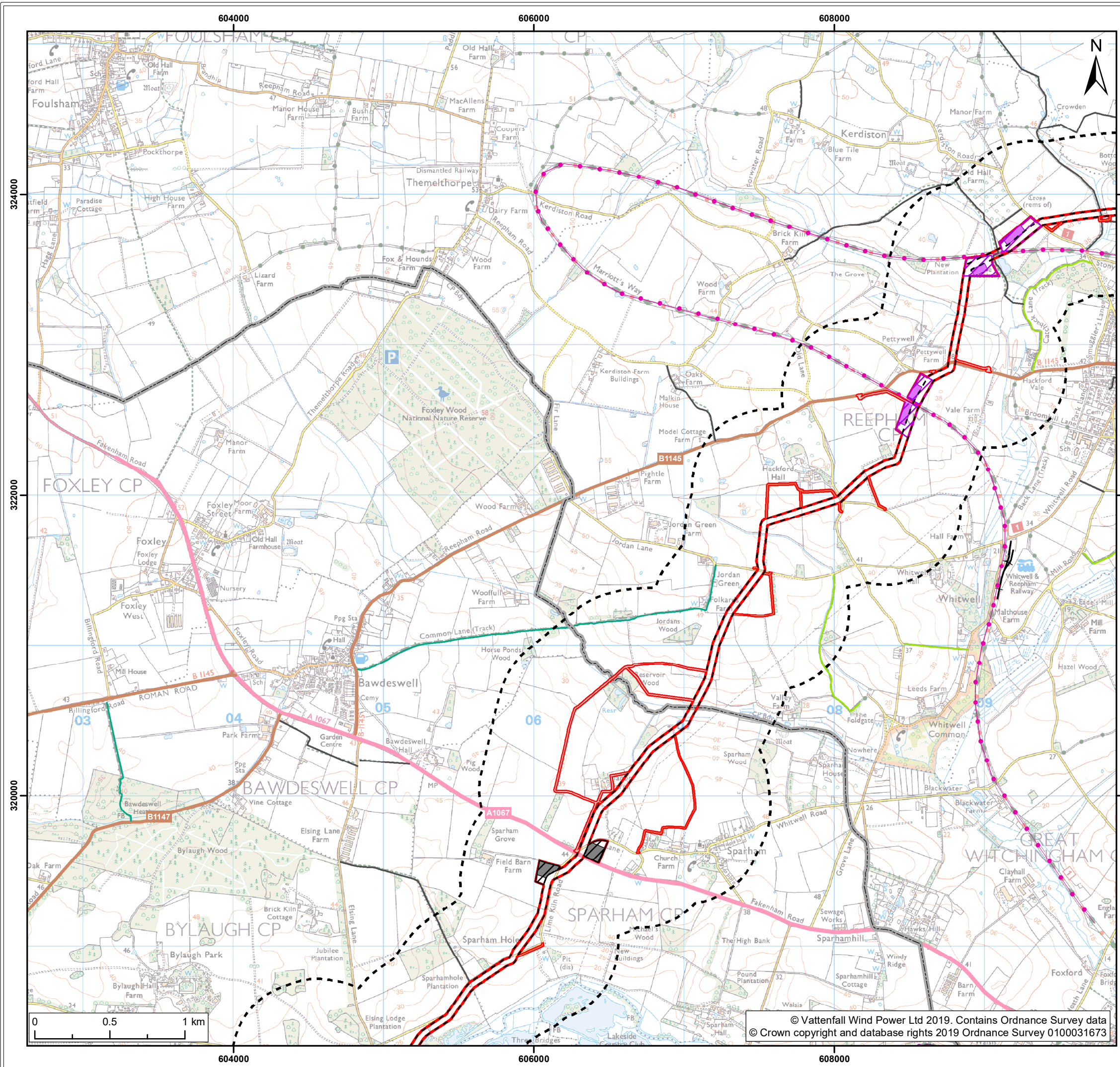

Legend:

- Norfolk Boreas onshore red line boundary
- Study area 500m
- Local authority boundary
- Onshore cable route**
- Onshore cable route
- A road
- B road
- Railway
- Trenchless crossing zone (e.g. HDD)
- Indicative trenchless crossing compound
- Marriott's Way ¹
- Wensum Way ¹
- Bridleway ¹
- Indicative mobilisation area compound
- Footpath ¹
- Restricted byway ¹
- Access**
- Construction access
- Operation access

¹ Ordnance Survey 1:25000 map ² Sustrans, 2017 ³ Natural England, 2017

Project: Norfolk Boreas	Report: Environmental Statement
-----------------------------------	---

Title: Scenario 2 Visual Receptors (map 6 of 9)

Figure: 29.14	Drawing No: PB5640-006-029-014				
Revision:	Date:	Drawn:	Checked:	Size:	Scale:
01	14/02/2019	LA	JP	A3	1:25,000
02	21/02/2019	LA	JP	A3	1:25,000

Co-ordinate system: British National Grid EPSG: 27700

VATTENFALL

Royal HaskoningDHV
Enhancing Society Together

© Vattenfall Wind Power Ltd 2019. Contains Ordnance Survey data
© Crown copyright and database rights 2019 Ordnance Survey 0100031673

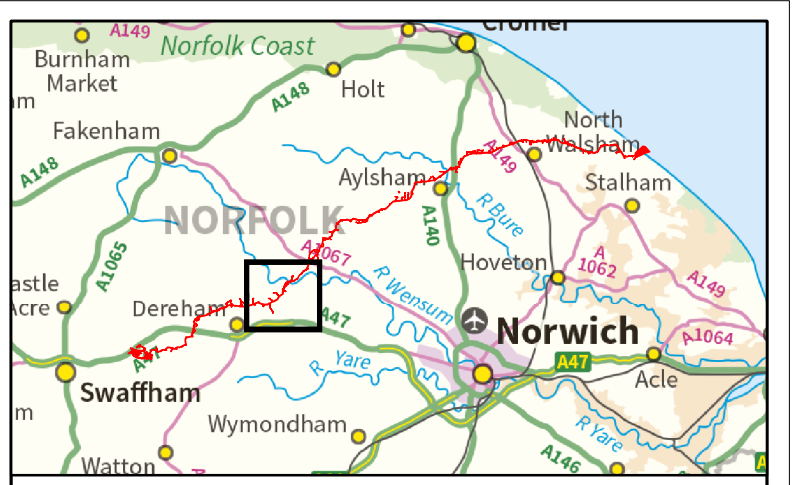
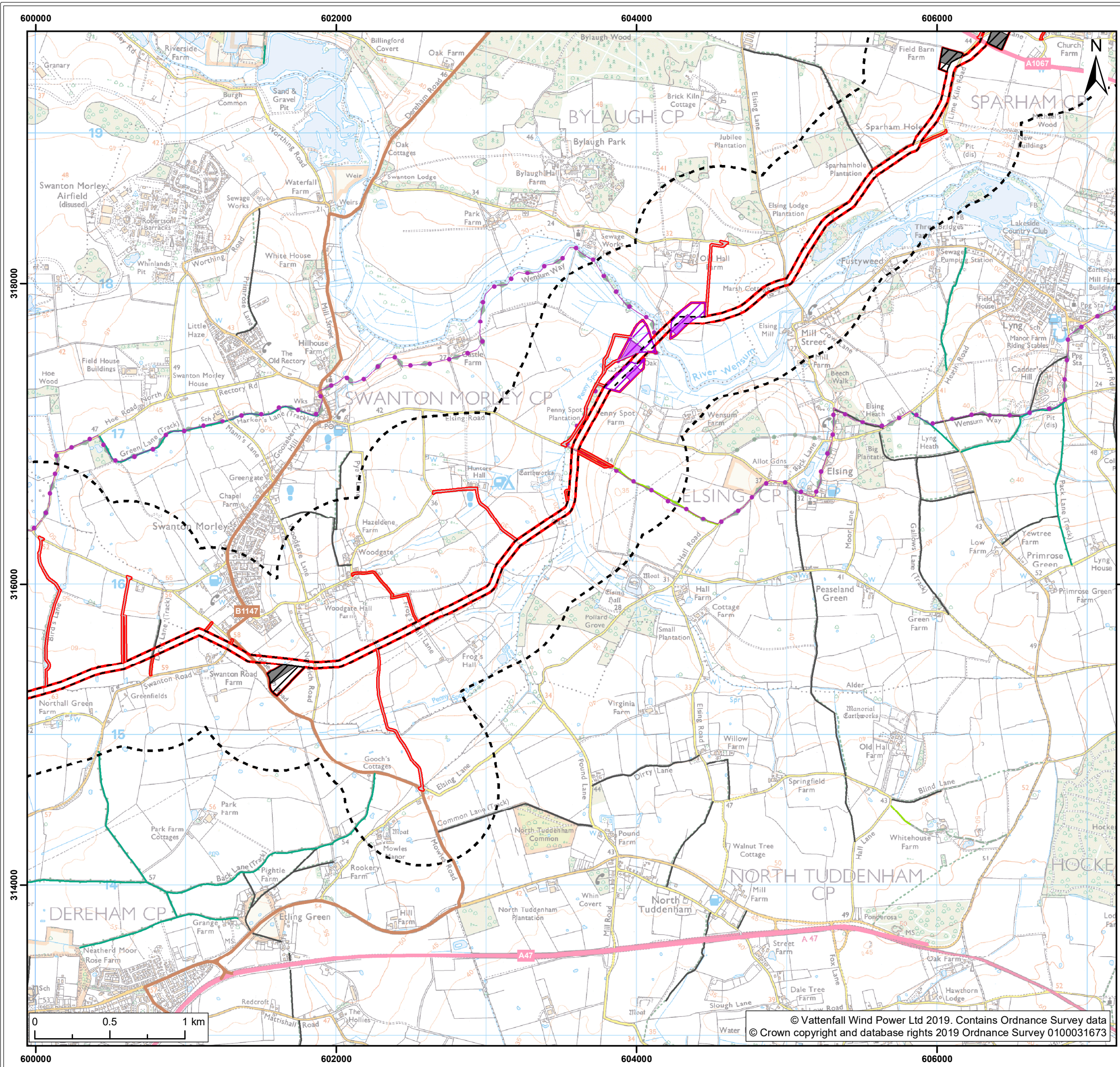

Legend:

- Norfolk Boreas onshore red line boundary
- Study area 500m
- Local authority boundary
- Onshore cable route**
- Onshore cable route
- A road
- B road
- Trenchless crossing zone (e.g. HDD)
- Indicative trenchless crossing compound
- Mobilisation zone
- Indicative mobilisation area compound
- Access
- Construction access
- Operation access
- Wensum Way ¹
- Bridleway ¹
- Footpath ¹
- Restricted byway ¹

¹ Ordnance Survey 1:25000 map ² Sustrans, 2017 ³ Natural England, 2017

Project: Norfolk Boreas	Report: Environmental Statement
-----------------------------------	---

Title: Scenario 2 Visual Receptors (map 7 of 9)

Figure: 29.14	Drawing No: PB5640-006-029-014				
Revision:	Date:	Drawn:	Checked:	Size:	Scale:
01	14/02/2019	LA	JP	A3	1:25,000
02	21/02/2019	LA	JP	A3	1:25,000

Co-ordinate system: British National Grid EPSG: 27700

VATTENFALL

Royal HaskoningDHV
Enhancing Society Together

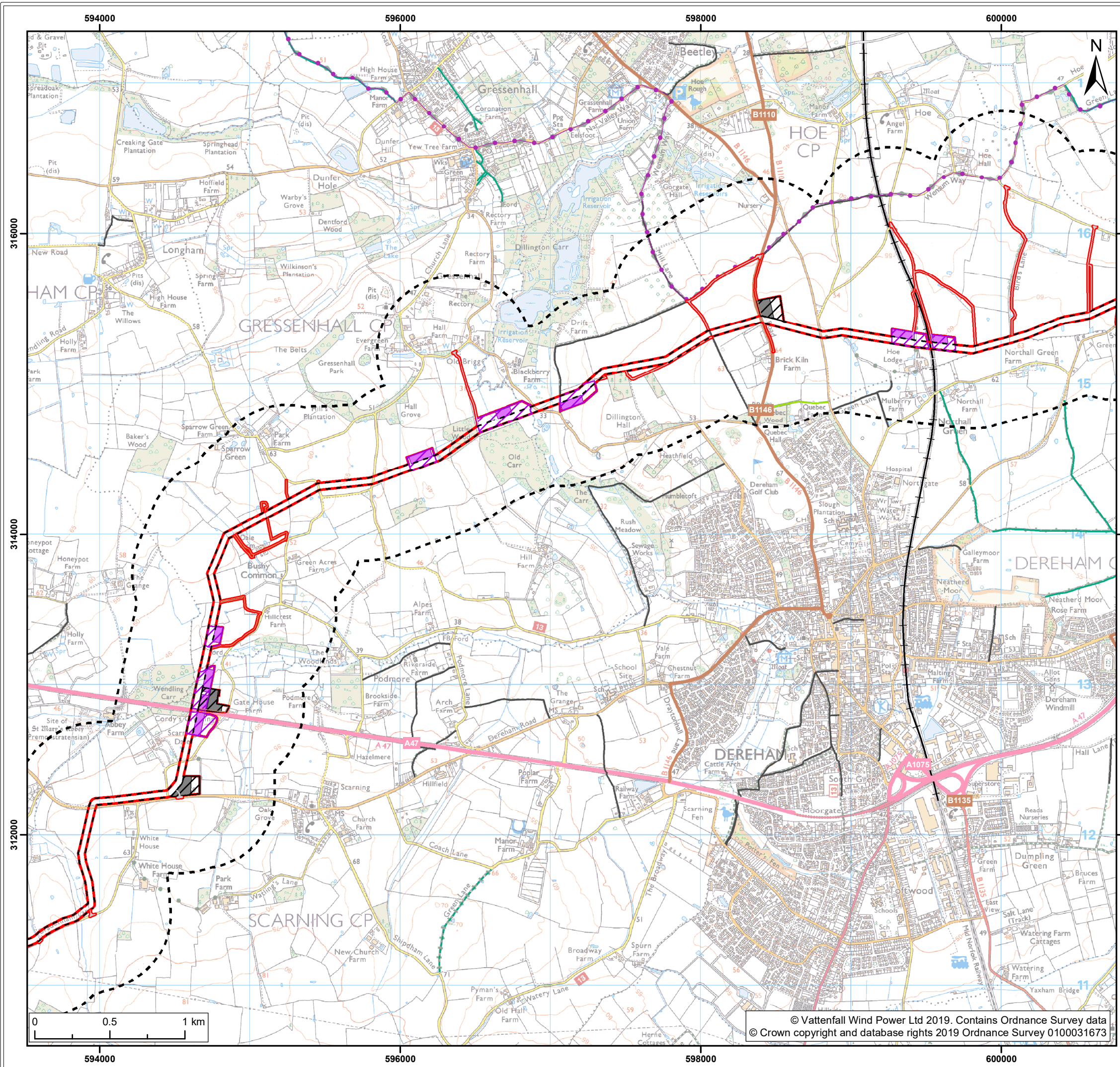

Legend:

- Norfolk Boreas onshore red line boundary
- Study area 500m
- Local authority boundary
- Onshore cable route**
- Onshore cable route
- A road
- B road
- Trenchless crossing zone (e.g. HDD)
- Indicative trenchless crossing compound
- Mobilisation zone
- Indicative mobilisation area compound
- Railway
- Wensum Way ¹
- Bridleway ¹
- Byway open to all traffic ¹
- Footpath ¹
- Restricted byway ¹
- Access**
- Construction access
- Operation access

¹ Ordnance Survey 1:25000 map ² Sustrans, 2017 ³ Natural England, 2017

Project: Norfolk Boreas	Report: Environmental Statement
-----------------------------------	---

Title: Scenario 2 Visual Receptors (map 8 of 9)

Figure: 29.14	Drawing No: PB5640-006-029-014				
Revision: 01	Date: 14/02/2019	Drawn: LA	Checked: JP	Size: A3	Scale: 1:25,000
Revision: 02	Date: 21/02/2019	Drawn: LA	Checked: JP	Size: A3	Scale: 1:25,000

Co-ordinate system: British National Grid **EPSG: 27700**

VATTENFALL

Royal HaskoningDHV
Enhancing Society Together

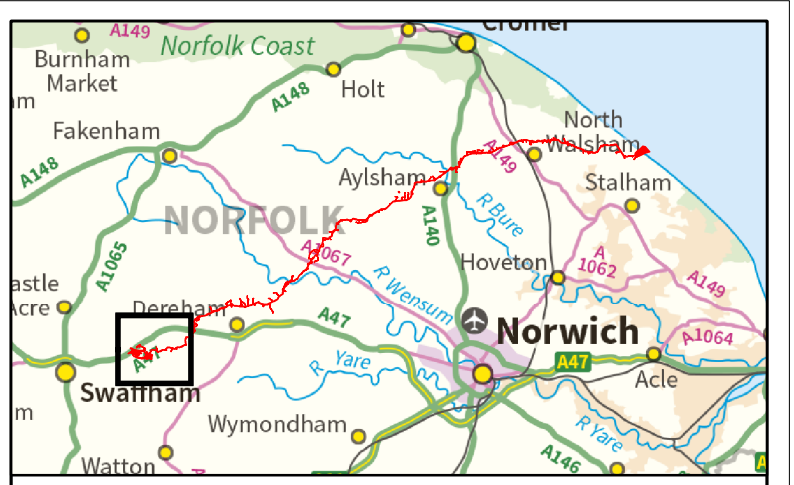
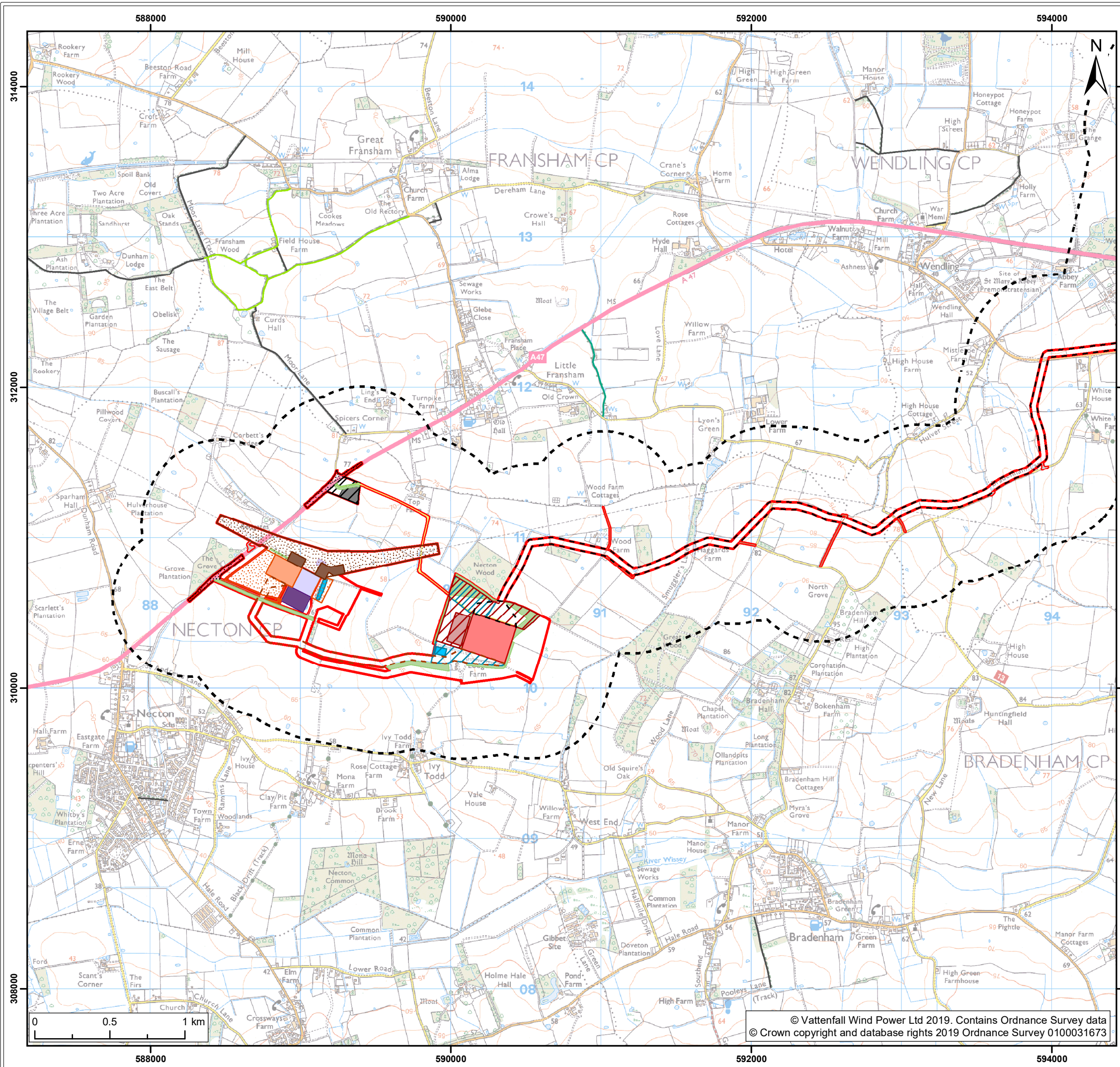

- Legend:**
- Norfolk Boreas onshore red line boundary:** Thick red line
 - Onshore cable route:** Dashed black line
 - Onshore 400kV cable route:** Dashed orange line
 - Mobilisation zone:** Hatched black area
 - Indicative mobilisation area compound:** Solid grey area
 - Onshore project substation:** Solid red area
 - Onshore project substation temporary construction compound zone:** Red hatched area
 - Indicative onshore project substation temporary construction compound:** Red hatched area
 - National Grid:**
 - National Grid substation extension: Orange area
 - National Grid new / replacement OHL tower search area: Brown area
 - National Grid temporary works: Red hatched area
 - Overhead line temporary works:** Dotted black area
 - Mitigation areas:**
 - Attenuation pond zone: Blue hatched area
 - Indicative attenuation pond: Solid blue area
 - Indicative mitigation planting: Green area
 - Access:**
 - Permanent access: Yellow area
 - Construction access: Grey area
 - Operation access: Brown area
 - Highways temporary works area:** Dotted black area
 - Existing substation locations:**
 - Dudgeon substation: Purple area
 - Necton National Grid substation: Light purple area
 - Study area 500m:** Dashed black line
 - Local authority boundary:** Dashed black line
 - A road:** Pink line
 - Bridleway 1:** Green line
 - Footpath 1:** Black line
 - Restricted byway 1:** Green line

¹ Ordnance Survey 1:25000 map ² Sustrans, 2017 ³ Natural England, 2017

Project:	Report:
Norfolk Boreas	Environmental Statement

Title: Scenario 2
Visual Receptors
(map 9 of 9)

Figure: 29.14 Drawing No: PB5640-006-029-014

Revision:	Date:	Drawn:	Checked:	Size:	Scale:
01	14/02/2019	LA	JP	A3	1:25,000
02	21/02/2019	LA	JP	A3	1:25,000

Co-ordinate system: British National Grid EPSG: 27700

VATTENFALL   **Royal HaskoningDHV**
Enhancing Society Together