

Legend:

- Norfolk Boreas onshore red line boundary
- Designated site study area

Project:	Report:
Norfolk Boreas	Environmental Statement

Title:

Norfolk Boreas study areas

Figure: 22.1	Drawing No: PB5640-006-022-001d				
Revision:	Date:	Drawn:	Checked:	Size:	Scale:
01	11/02/2019	JT	CD	A3	1:200,000

Co-ordinate system: British National Grid EPSG: 27700



© Vattenfall Wind Power Ltd 2019. Contains Ordnance Survey data
 © Crown copyright and database rights 2019 Ordnance Survey 0100031673

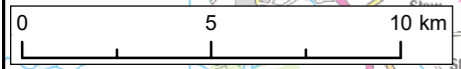

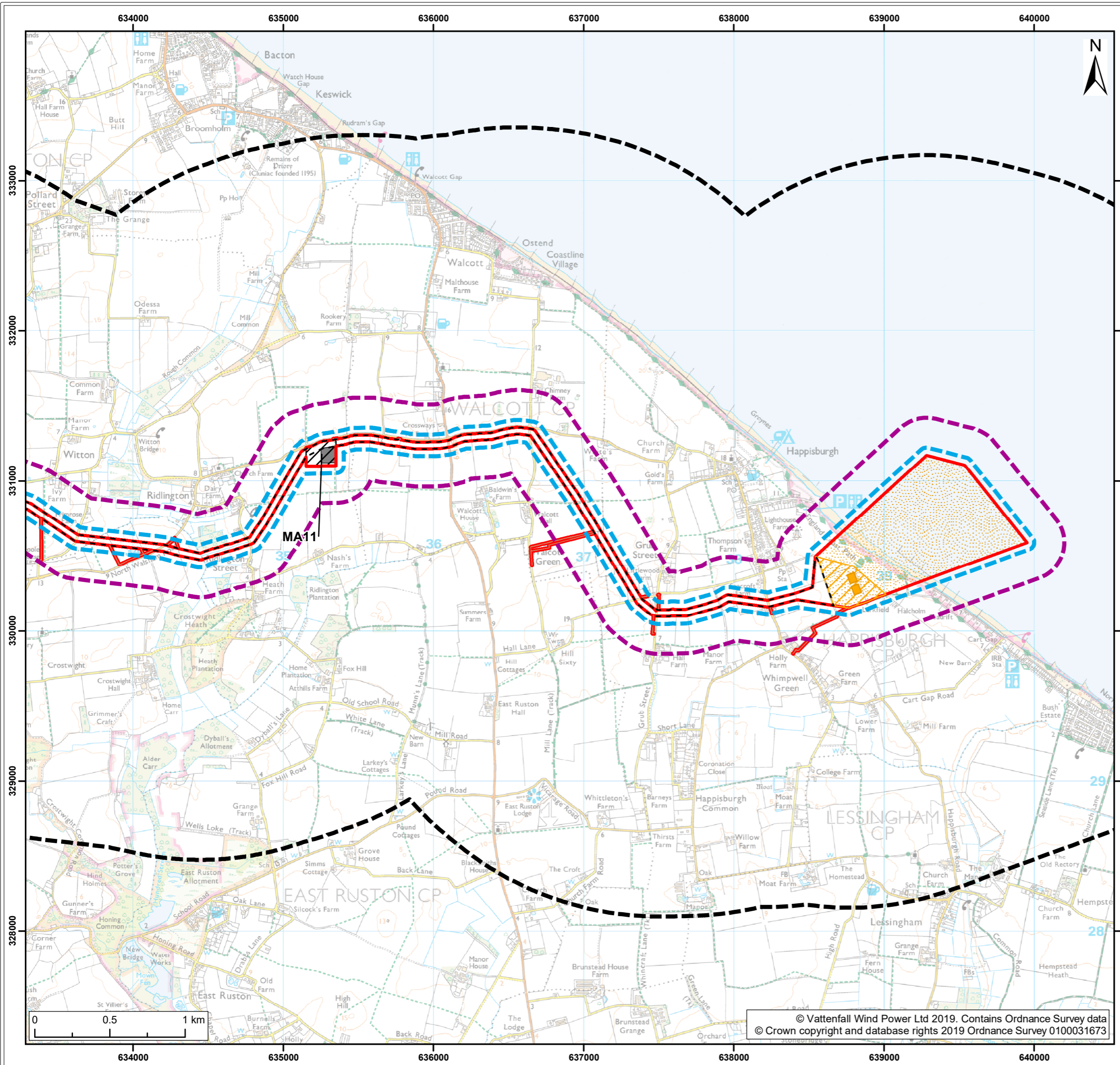

Legend:

- Norfolk Boreas red line boundary
- Norfolk Boreas Onshore Project Infrastructure (Scenario 1 & 2)**
 - Landfall zone
 - Landfall compound zone
 - Indicative landfall compound
 - Onshore cable route
 - Construction access
 - Operational access
- Norfolk Boreas Onshore Project Infrastructure (Scenario 2)**
 - Mobilisation zone
 - Indicative mobilisation area compound
- Study areas**
 - Designated site study area
 - Great crested newt study area
 - Habitats and species study area

Project: Norfolk Boreas	Report: Environmental Statement
----------------------------	------------------------------------

Title:
Norfolk Boreas study areas
(Map 1 of 9)

Figure: 22.1a	Drawing No: PB5640-006-022-001a				
Revision:	Date:	Drawn:	Checked:	Size:	Scale:
01	11/02/2019	JT	CD	A3	1:25,000

Co-ordinate system: British National Grid EPSG: 27700

VATTENFALL

Royal HaskoningDHV
Enhancing Society Together

© Vattenfall Wind Power Ltd 2019. Contains Ordnance Survey data
© Crown copyright and database rights 2019 Ordnance Survey 0100031673

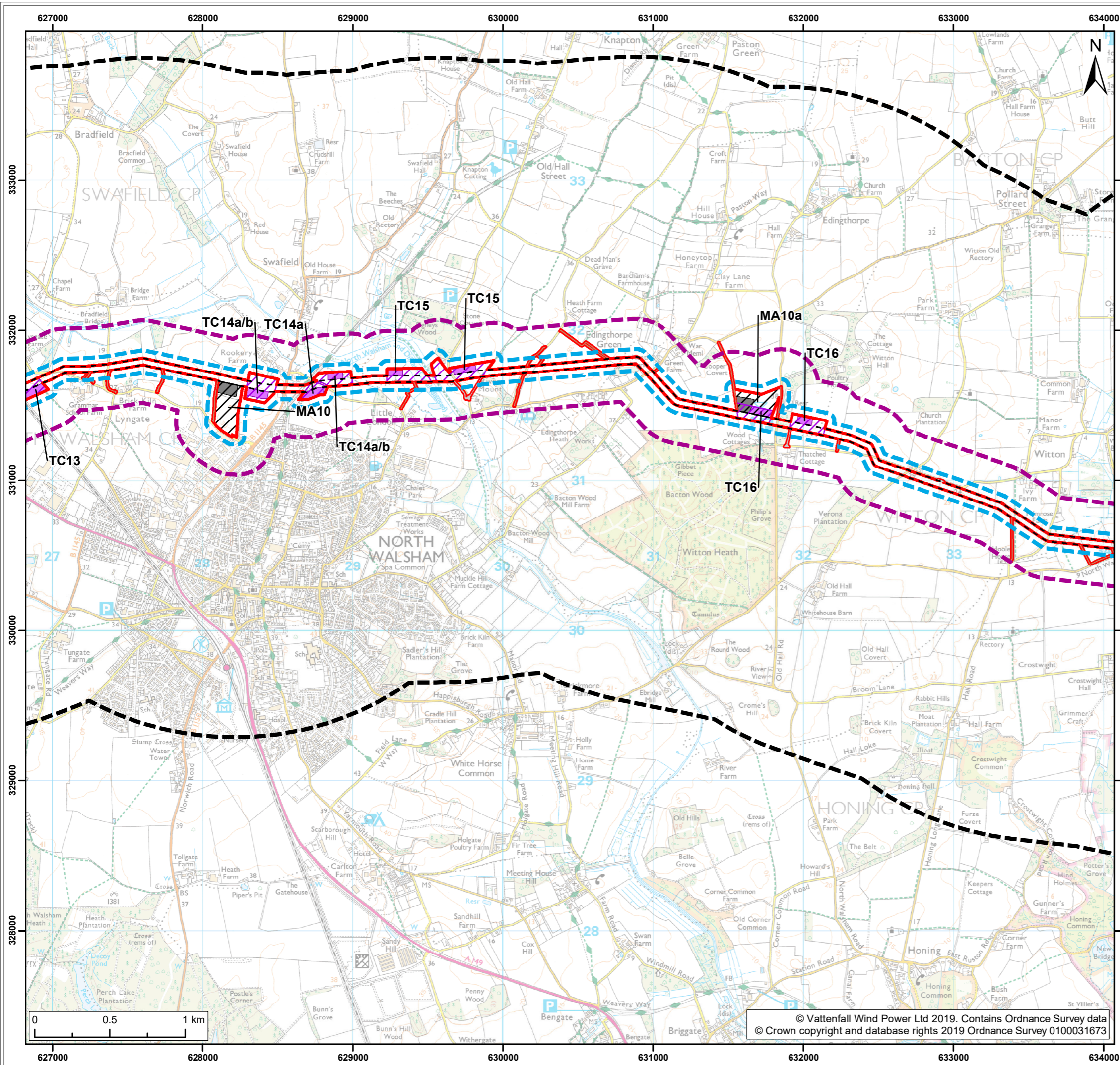

Legend:

- Norfolk Boreas red line boundary
- Norfolk Boreas Onshore Project Infrastructure (Scenario 1 & 2)**
 - Onshore cable route
 - Construction access
 - Operational access
- Norfolk Boreas Onshore Project Infrastructure (Scenario 2)**
 - Trenchless crossing zone (e.g. HDD)
 - Indicative trenchless crossing compound
 - Mobilisation zone
 - Indicative mobilisation area compound
- Study areas**
 - Designated site study area
 - Great crested newt study area
 - Habitats and species study area

Project: Norfolk Boreas	Report: Environmental Statement
----------------------------	------------------------------------

Title:
Norfolk Boreas study areas
(Map 2 of 9)

Figure: 22.1a	Drawing No: PB5640-006-022-001a				
Revision:	Date:	Drawn:	Checked:	Size:	Scale:
02	20/02/2019	JT	CD	A3	1:25,000
01	11/02/2019	JT	CD	A3	1:25,000

Co-ordinate system: British National Grid EPSG: 27700

VATTENFALL

Royal HaskoningDHV
Enhancing Society Together

© Vattenfall Wind Power Ltd 2019. Contains Ordnance Survey data
© Crown copyright and database rights 2019 Ordnance Survey 0100031673

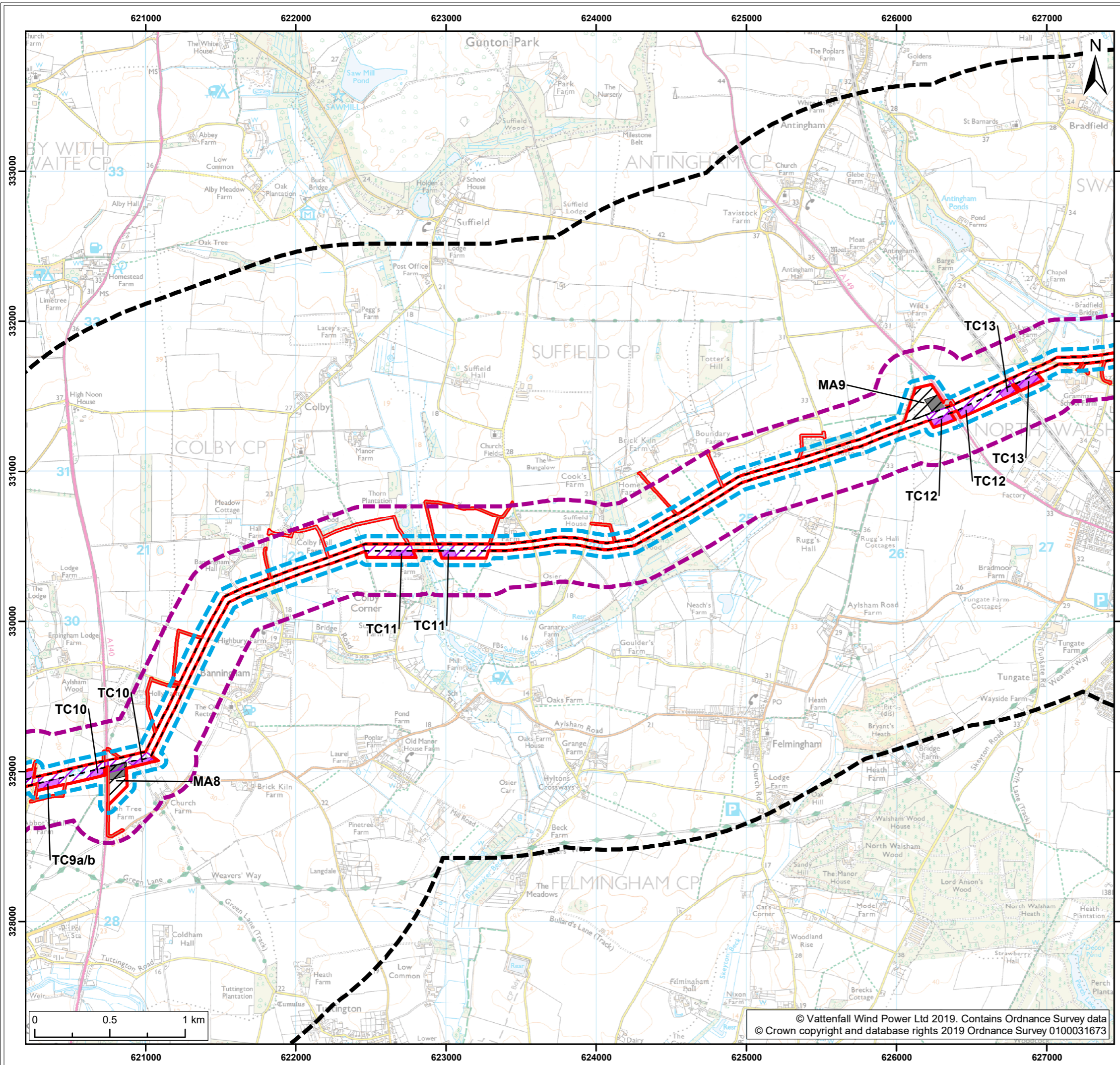

Legend:

- Norfolk Boreas red line boundary
- Norfolk Boreas Onshore Project Infrastructure (Scenario 1 & 2)**
- Onshore cable route
- Construction access
- Operational access
- Norfolk Boreas Onshore Project Infrastructure (Scenario 2)**
- Trenchless crossing zone (e.g. HDD)
- Indicative trenchless crossing compound
- Mobilisation zone
- Indicative mobilisation area compound
- Study areas**
- Designated site study area
- Great crested newt study area
- Habitats and species study area

Project: Norfolk Boreas	Report: Environmental Statement
-----------------------------------	---

Title:
Norfolk Boreas study areas
(Map 3 of 9)

Figure: 22.1a		Drawing No: PB5640-006-022-001a			
Revision:	Date:	Drawn:	Checked:	Size:	Scale:
02	20/02/2019	JT	CD	A3	1:25,000
01	11/02/2019	JT	CD	A3	1:25,000

Co-ordinate system: British National Grid **EPSG:** 27700

VATTENFALL

Royal HaskoningDHV
Enhancing Society Together

© Vattenfall Wind Power Ltd 2019. Contains Ordnance Survey data
© Crown copyright and database rights 2019 Ordnance Survey 0100031673

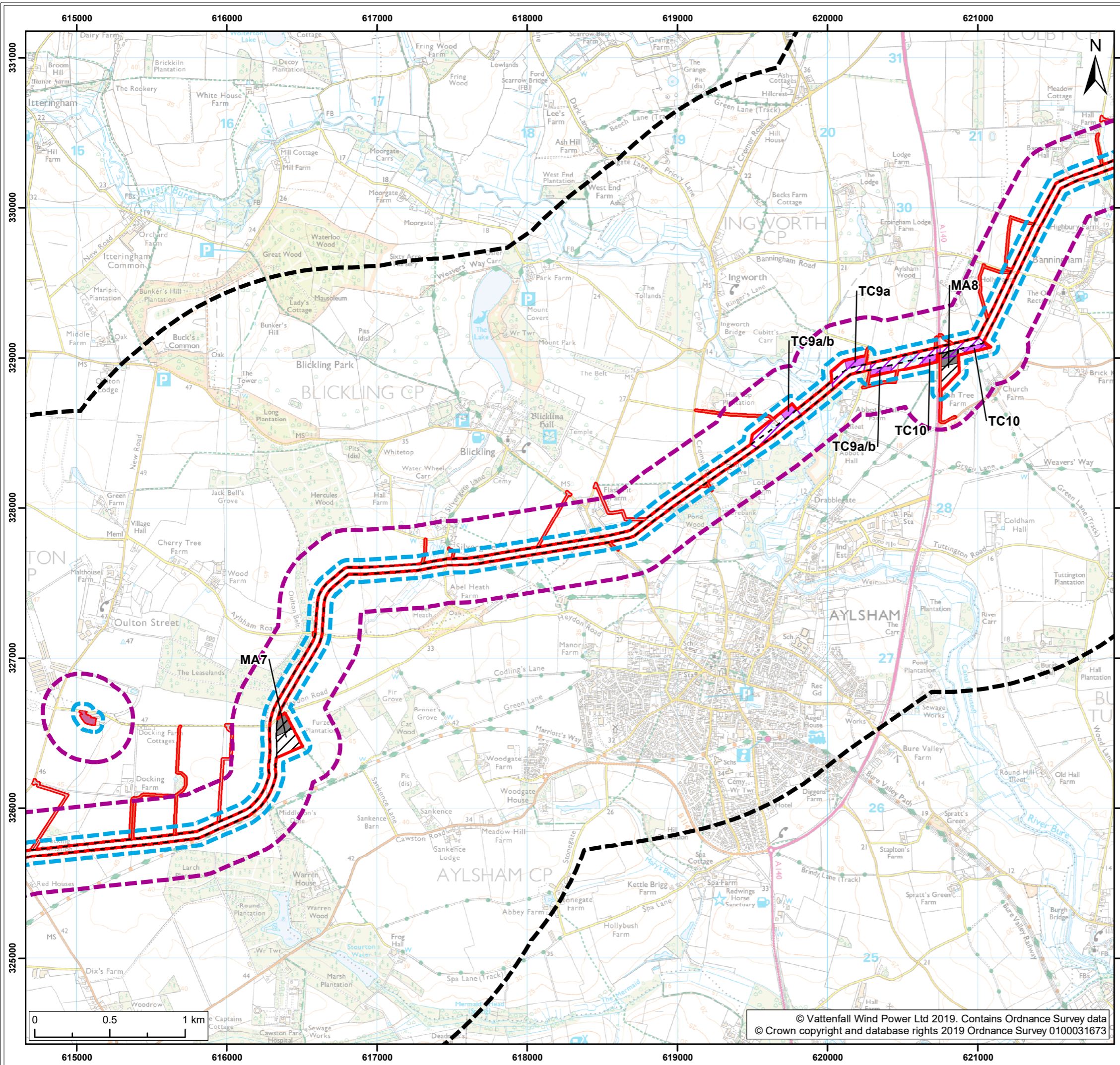

Legend:

- Norfolk Boreas red line boundary
- Norfolk Boreas Onshore Project Infrastructure (Scenario 1 & 2)**
- Onshore cable route
- Cable logistics area
- Construction access
- Operational access
- Norfolk Boreas Onshore Project Infrastructure (Scenario 2)**
- Trenchless crossing zone (e.g. HDD)
- Indicative trenchless crossing compound
- Mobilisation zone
- Indicative mobilisation area compound
- Study areas**
- Designated site study area
- Great crested newt study area
- Habitats and species study area

Project: Norfolk Boreas	Report: Environmental Statement
----------------------------	------------------------------------

Title:
Norfolk Boreas study areas
(Map 4 of 9)

Figure: 22.1a	Drawing No: PB5640-006-022-001a				
Revision:	Date:	Drawn:	Checked:	Size:	Scale:
02	20/02/2019	JT	CD	A3	1:25,000
01	11/02/2019	JT	CD	A3	1:25,000

Co-ordinate system: British National Grid EPSG: 27700

VATTENFALL

Royal HaskoningDHV
Enhancing Society Together

© Vattenfall Wind Power Ltd 2019. Contains Ordnance Survey data
© Crown copyright and database rights 2019 Ordnance Survey 0100031673

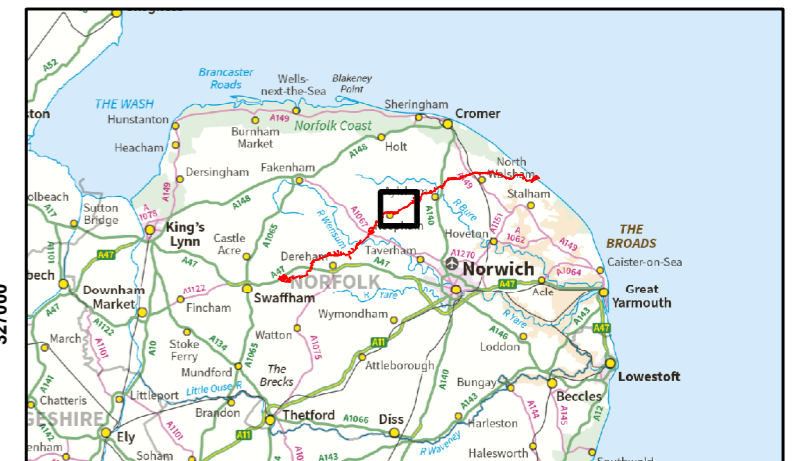
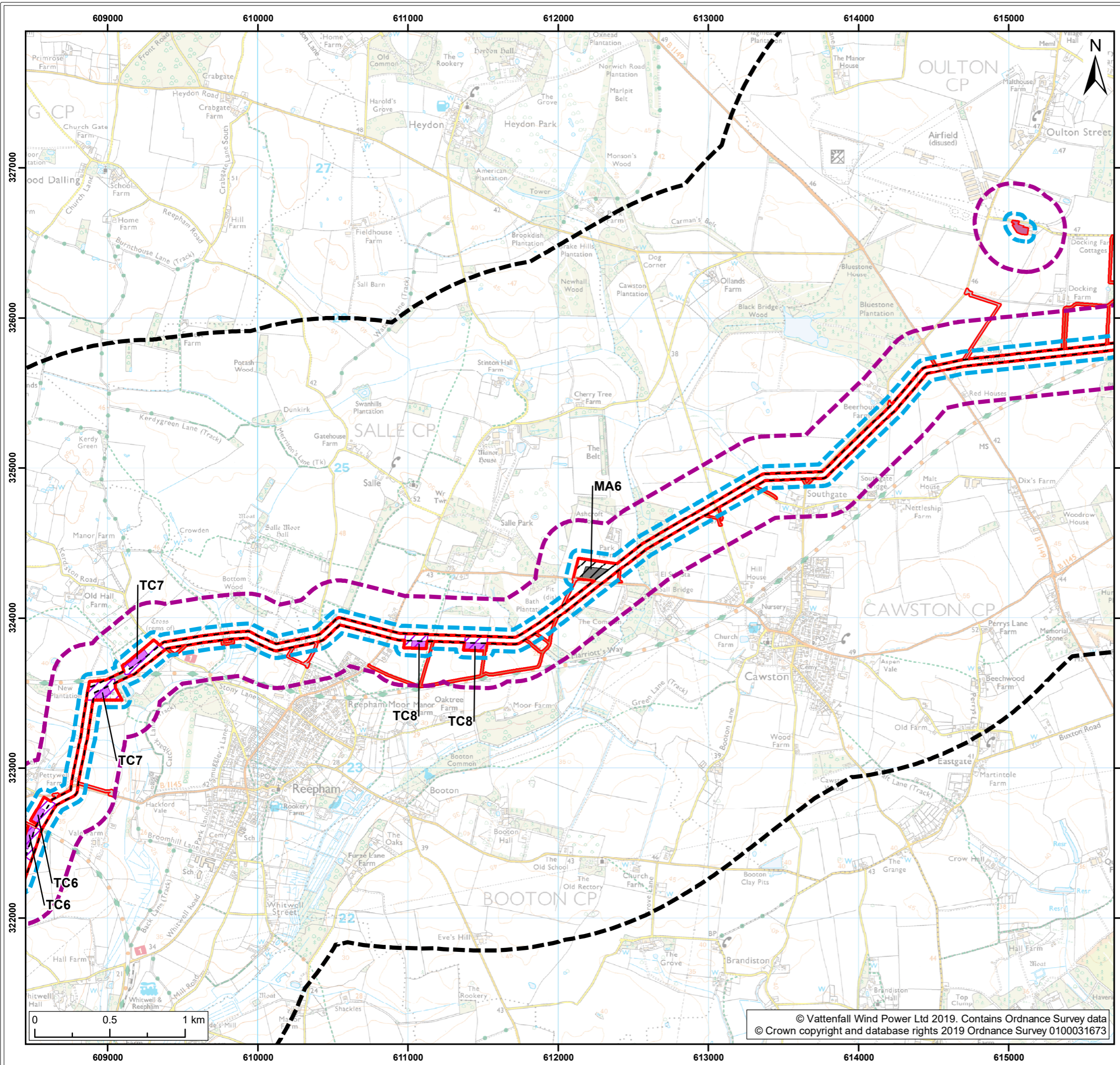

Legend:

- Norfolk Boreas red line boundary
- Norfolk Boreas Onshore Project Infrastructure (Scenario 1 & 2)**
- Onshore cable route
- Cable logistics area
- Construction access
- Operational access
- Norfolk Boreas Onshore Project Infrastructure (Scenario 2)**
- Trenchless crossing zone (e.g. HDD)
- Indicative trenchless crossing compound
- Mobilisation zone
- Indicative mobilisation area compound
- Study areas**
- Designated site study area
- Great crested newt study area
- Habitats and species study area

Project: Norfolk Boreas	Report: Environmental Statement
----------------------------	------------------------------------

Title:
Norfolk Boreas study areas
(Map 5 of 9)

Figure: 22.1a		Drawing No: PB5640-006-022-001a			
Revision:	Date:	Drawn:	Checked:	Size:	Scale:
02	20/02/2019	JT	CD	A3	1:25,000
01	11/02/2019	JT	CD	A3	1:25,000

Co-ordinate system: British National Grid EPSG: 27700

VATTENFALL

Royal HaskoningDHV
Enhancing Society Together

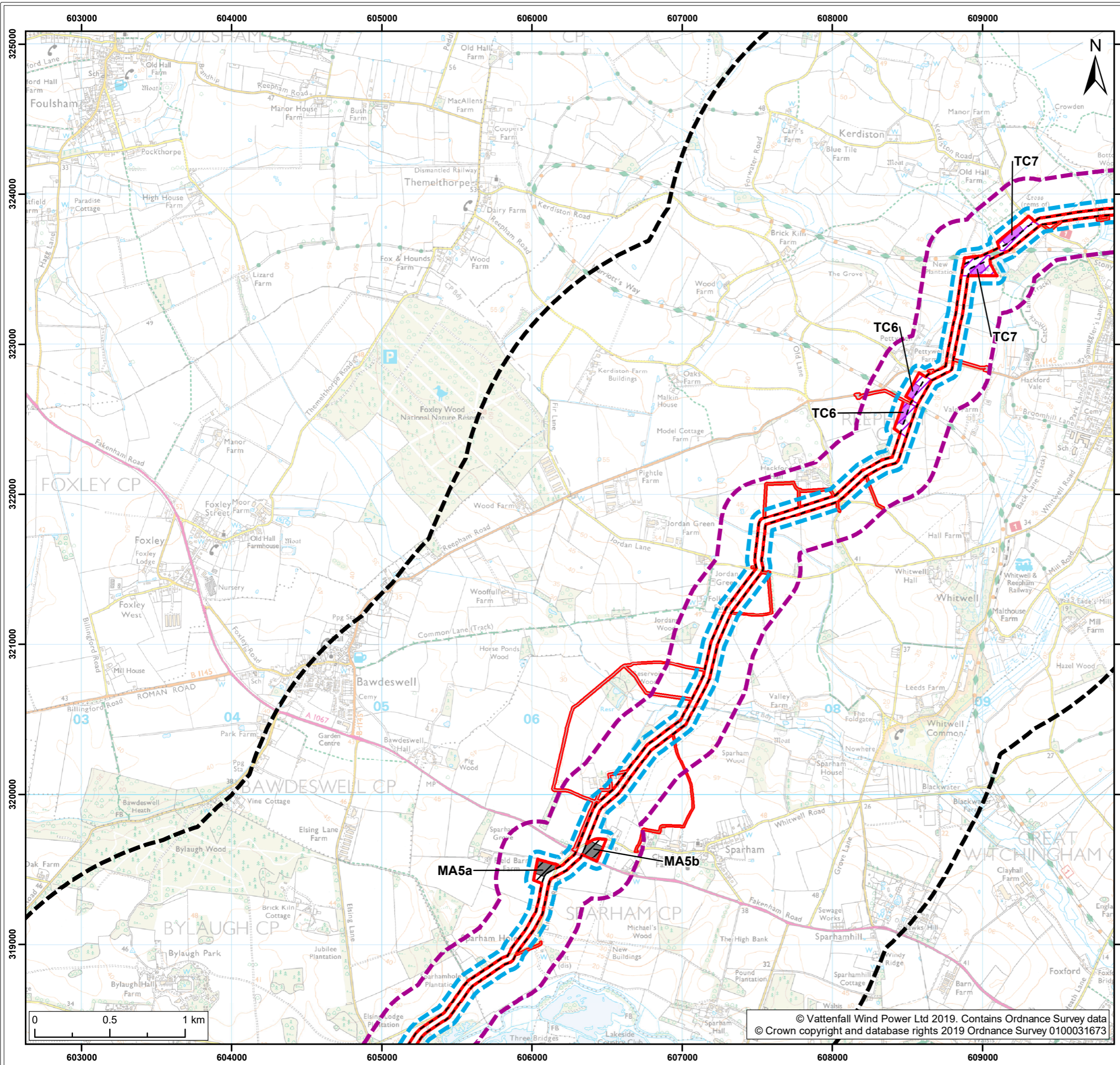

Legend:

- Norfolk Boreas red line boundary
- Norfolk Boreas Onshore Project Infrastructure (Scenario 1 & 2)**
 - Onshore cable route
 - Construction access
 - Operational access
- Norfolk Boreas Onshore Project Infrastructure (Scenario 2)**
 - Trenchless crossing zone (e.g. HDD)
 - Indicative trenchless crossing compound
 - Mobilisation zone
 - Indicative mobilisation area compound
- Study areas**
 - Designated site study area
 - Great crested newt study area
 - Habitats and species study area

Project: Norfolk Boreas	Report: Environmental Statement
----------------------------	------------------------------------

Title:
Norfolk Boreas study areas
(Map 6 of 9)

Figure: 22.1a	Drawing No: PB5640-006-022-001a				
Revision:	Date:	Drawn:	Checked:	Size:	Scale:
02	20/02/2019	JT	CD	A3	1:25,000
01	11/02/2019	JT	CD	A3	1:25,000

Co-ordinate system: British National Grid EPSG: 27700

VATTENFALL

Royal HaskoningDHV
Enhancing Society Together

© Vattenfall Wind Power Ltd 2019. Contains Ordnance Survey data
© Crown copyright and database rights 2019 Ordnance Survey 0100031673

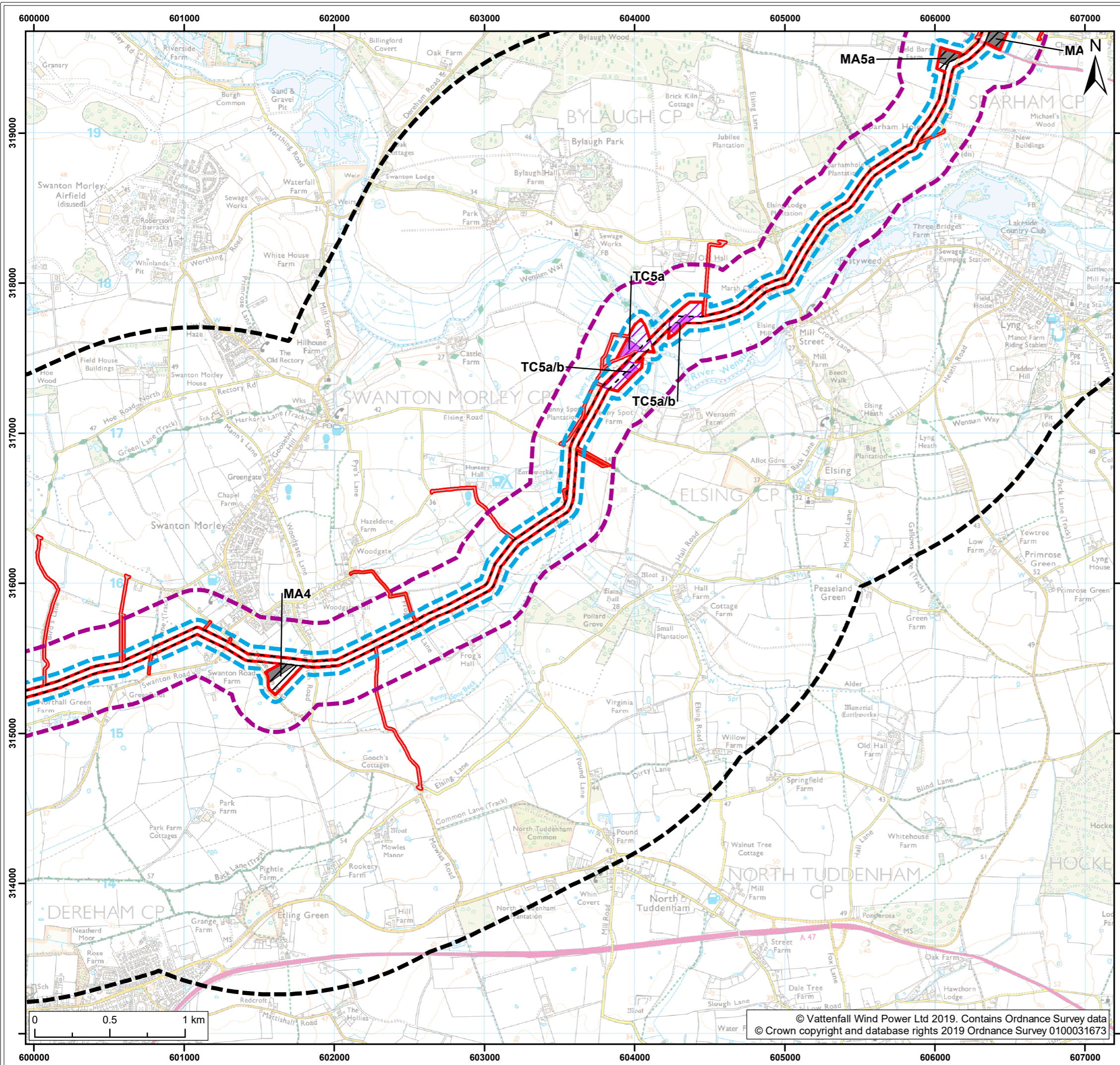

Legend:

- Norfolk Boreas red line boundary
- Norfolk Boreas Onshore Project Infrastructure (Scenario 1 & 2)**
- Onshore cable route
- Construction access
- Operational access
- Norfolk Boreas Onshore Project Infrastructure (Scenario 2)**
- Trenchless crossing zone (e.g. HDD)
- Indicative trenchless crossing compound
- Mobilisation zone
- Indicative mobilisation area compound
- Study areas**
- Designated site study area
- Great crested newt study area
- Habitats and species study area

Project: Norfolk Boreas	Report: Environmental Statement
----------------------------	------------------------------------

Title:
Norfolk Boreas study areas
(Map 7 of 9)

Figure: 22.1a	Drawing No: PB5640-006-022-001a				
Revision:	Date:	Drawn:	Checked:	Size:	Scale:
02	20/02/2019	JT	CD	A3	1:25,000
01	11/02/2019	JT	CD	A3	1:25,000

Co-ordinate system: British National Grid EPSG: 27700

VATTENFALL

Royal HaskoningDHV
Enhancing Society Together

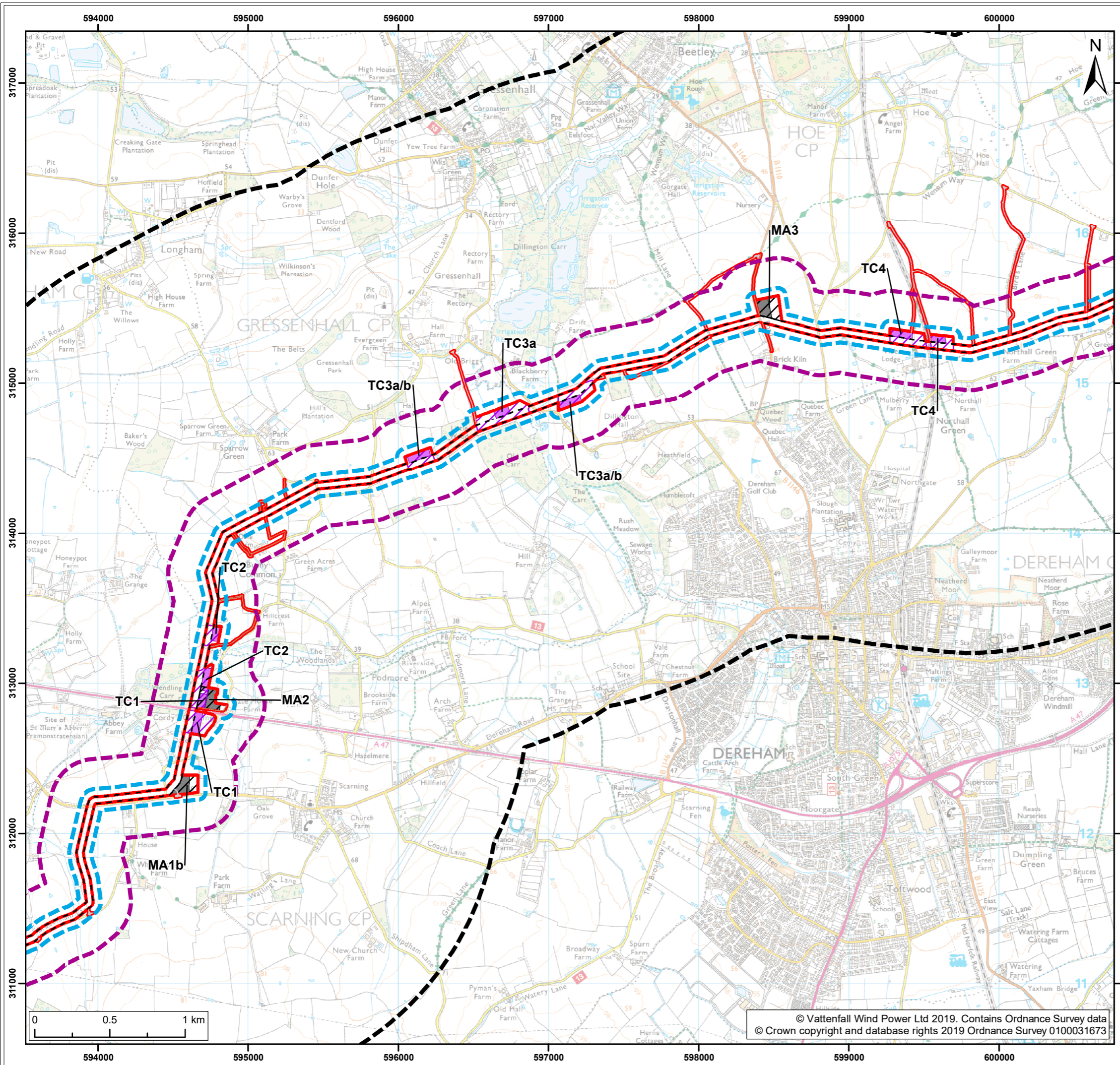

Legend:

- Norfolk Boreas red line boundary
- Norfolk Boreas Onshore Project Infrastructure (Scenario 1 & 2)**
 - Onshore cable route
 - Construction access
 - Operational access
- Norfolk Boreas Onshore Project Infrastructure (Scenario 2)**
 - Trenchless crossing zone (e.g. HDD)
 - Indicative trenchless crossing compound
 - Mobilisation zone
 - Indicative mobilisation area compound
- Study areas**
 - Designated site study area
 - Great crested newt study area
 - Habitats and species study area

Project: Norfolk Boreas	Report: Environmental Statement
----------------------------	------------------------------------

Title:
Norfolk Boreas study areas
(Map 8 of 9)

Figure: 22.1a	Drawing No: PB5640-006-022-001a				
Revision:	Date:	Drawn:	Checked:	Size:	Scale:
02	20/02/2019	JT	CD	A3	1:25,000
01	11/02/2019	JT	CD	A3	1:25,000

Co-ordinate system: British National Grid EPSG: 27700

VATTENFALL

Royal HaskoningDHV
Enhancing Society Together

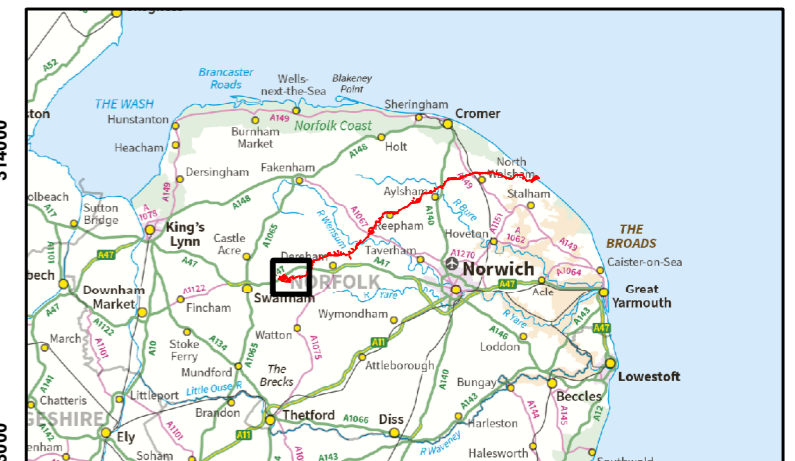
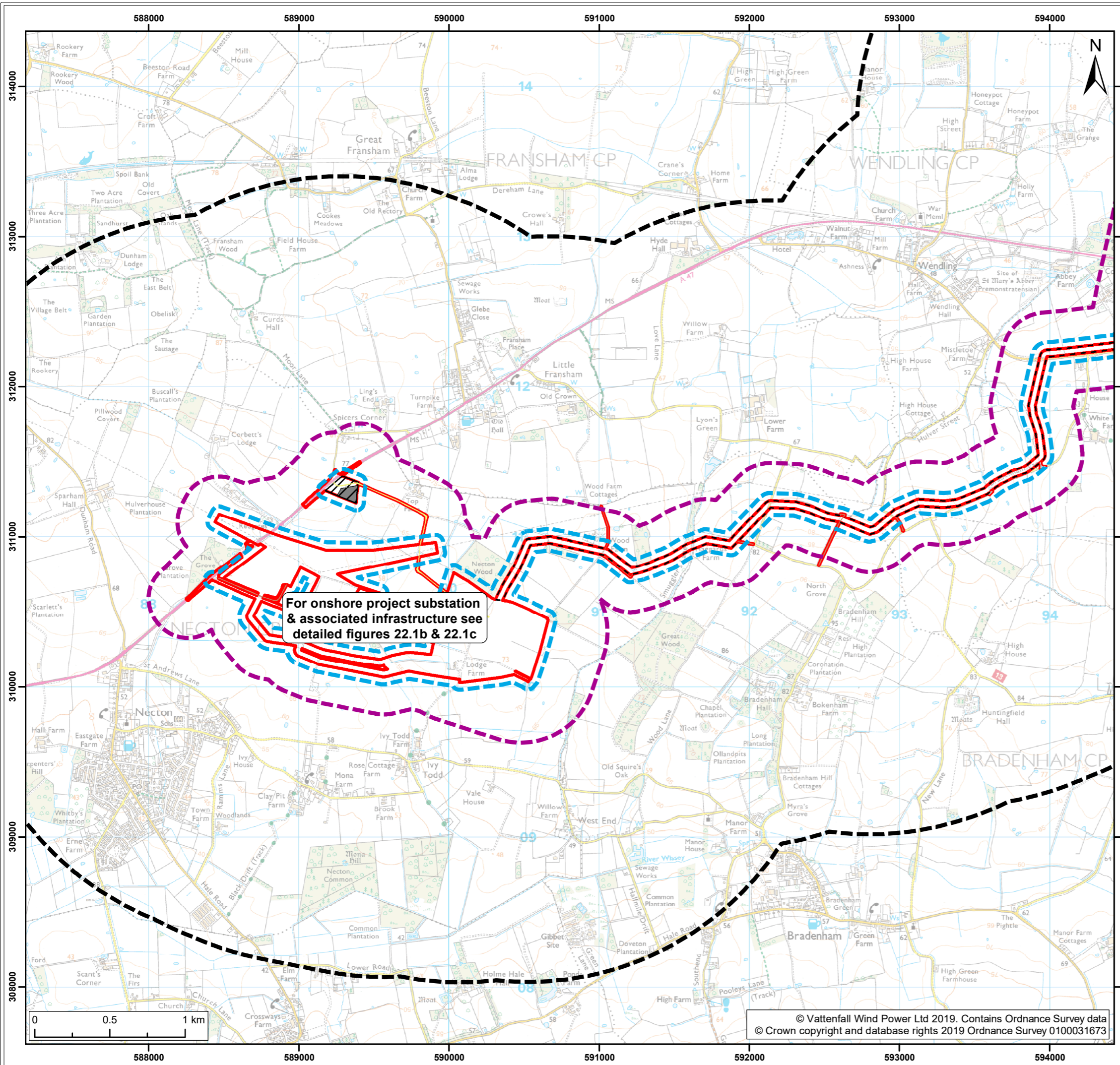

Legend:

- Norfolk Boreas red line boundary
- Norfolk Boreas Onshore Project Infrastructure (Scenario 1 & 2)**
- Onshore cable route
- Mobilisation zone
- Indicative mobilisation area compound
- Construction access
- Operational access
- Permanent access
- Study areas**
- Designated site study area
- Great crested newt study area
- Habitats and species study area

Project: Norfolk Boreas	Report: Environmental Statement
----------------------------	------------------------------------

Title:
Norfolk Boreas study areas
(Map 9 of 9)

Figure: 22.1a	Drawing No: PB5640-006-022-001a				
Revision:	Date:	Drawn:	Checked:	Size:	Scale:
02	20/02/2019	JT	CD	A3	1:25,000
01	11/02/2019	JT	CD	A3	1:25,000

Co-ordinate system: British National Grid **EPSG: 27700**

VATTENFALL

Royal HaskoningDHV
Enhancing Society Together

© Vattenfall Wind Power Ltd 2019. Contains Ordnance Survey data
© Crown copyright and database rights 2019 Ordnance Survey 0100031673

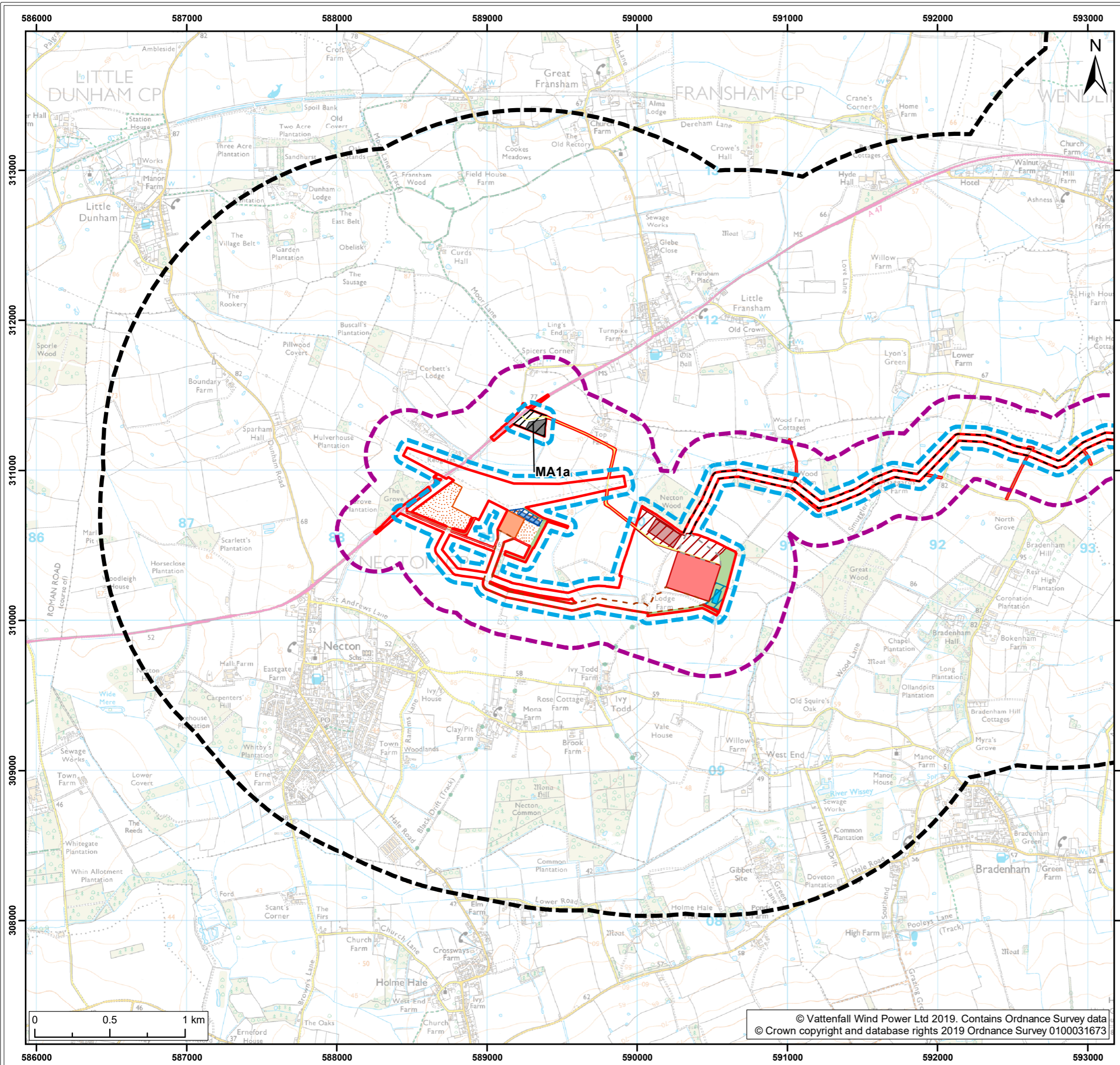

Legend:

Norfolk Boreas red line boundary	Indicative onshore project substation
Norfolk Boreas Onshore Project Infrastructure (Scenario 1)	temporary construction compound
Onshore cable route	Attenuation pond zone
Cable route entry to substation	Indicative attenuation pond
Onshore 400kV cable route	Indicative mitigation planting
Mobilisation zone	National Grid substation extension
Indicative mobilisation area compound	National Grid temporary works
Construction access	National Grid attenuation pond location search area
Operational access	Indicative National Grid attenuation pond
Permanent access	Study areas
Onshore project substation	Designated site study area
Onshore project substation temporary construction compound zone	Great crested newt study area
	Habitats and species study area

Project: Norfolk Boreas	Report: Environmental Statement
----------------------------	------------------------------------

Title:
Norfolk Boreas study areas

Figure: 22.1b	Drawing No: PB5640-006-022-001b				
Revision:	Date:	Drawn:	Checked:	Size:	Scale:
02	20/02/2019	JT	CD	A3	1:25,000
01	11/02/2019	JT	CD	A3	1:25,000

Co-ordinate system: British National Grid EPSG: 27700

VATTENFALL **Royal HaskoningDHV**
Enhancing Society Together

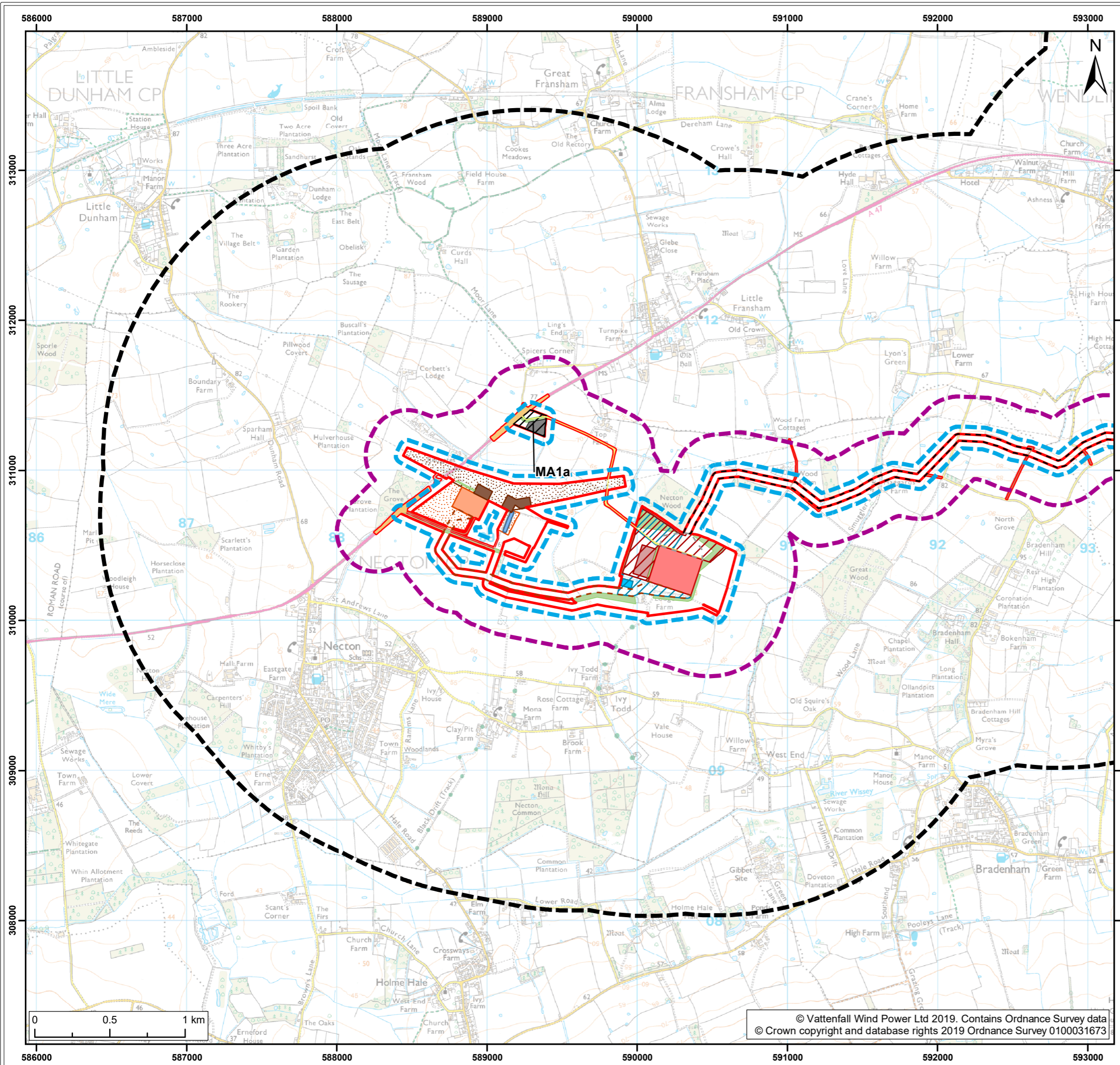

Legend:

Norfolk Boreas red line boundary	Indicative onshore project substation temporary construction compound
Norfolk Boreas Onshore Project Infrastructure (Scenario 2)	Attenuation pond zone
Onshore cable route	Indicative attenuation pond
Cable route entry to substation	Indicative mitigation planting
Onshore 400kV cable route	National Grid substation extension
Mobilisation zone	National Grid new / replacement OHL tower search area
Indicative mobilisation area compound	National Grid temporary works
Highways temporary works area	Overhead line temporary works
Construction access	National Grid attenuation pond
Operational access	Study areas
Permanent access	Designated site study area
Onshore project substation	Great Crested Newt study area
Onshore project substation temporary construction compound zone	Habitats and species study area

Project: Norfolk Boreas	Report: Environmental Statement
-----------------------------------	---

Title:
Norfolk Boreas study areas

Figure: 22.1c	Drawing No: PB5640-006-022-001c				
Revision:	Date:	Drawn:	Checked:	Size:	Scale:
02	20/02/2019	JT	CD	A3	1:25,000
01	11/02/2019	JT	CD	A3	1:25,000

Co-ordinate system: British National Grid **EPSG: 27700**

VATTENFALL

Royal HaskoningDHV
Enhancing Society Together

© Vattenfall Wind Power Ltd 2019. Contains Ordnance Survey data
© Crown copyright and database rights 2019 Ordnance Survey 0100031673