

From: [REDACTED]
To: [Cleve Hill Solar Park; Jones, Hefin](#)
Cc: [REDACTED]
Subject: EN010085 - Cleve Hill Solar Park - The Applicant's Deadline 3 Submission (email 7 of 7)
Date: 01 August 2019 23:23:28
Attachments: [REDACTED]

Dear Hefin,

EN010085 - Cleve Hill Solar Park - The Applicant's Deadline 3 Submission (email 7 of 7)

Please find attached the Applicant's Deadline 3 submission.

Please do not hesitate to get in touch if you have any queries.

Kind regards,

Mike

Michael Bird

Tel: 01904 715470
[REDACTED]

Arcus
1C Swinegate Court East
3 Swinegate
York
YO1 8AJ

www.arcusconsulting.co.uk





CLEVE HILL SOLAR PARK

OTHER DEADLINE 3 SUBMISSIONS LANDSCAPE AND VISUAL CROSS SECTIONS

August 2019
Revision A

Document Reference: 11.4.7
Submitted: Deadline 3

www.clevehillsolar.com



CLEVE HILL
SOLAR PARK

Key

Anticipated Visibility

NOTE:
All levels related to Above Ordnance Datum (AOD).

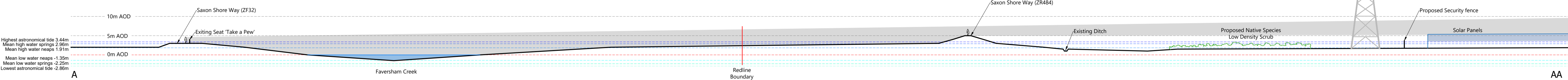

SECTION A-AA Faversham Creek ('Take a Pew') SCALE: 1:500

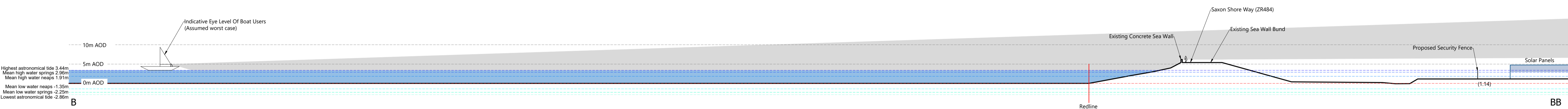

SECTION B-BB Wreck Buoy Anchorage SCALE: 1:500

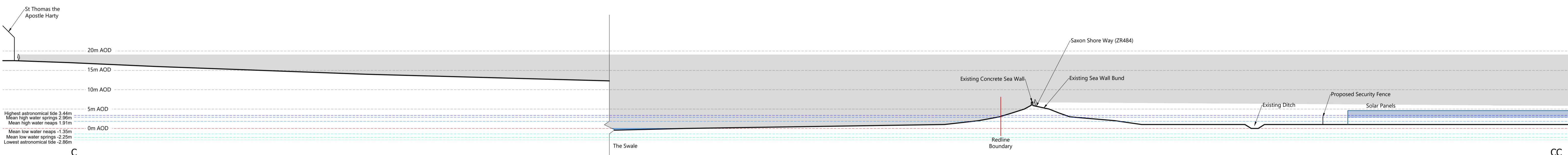

SECTION C-CC The Church of St. Thomas the Apostle - Harty (Sayes Court) SCALE: 1:500

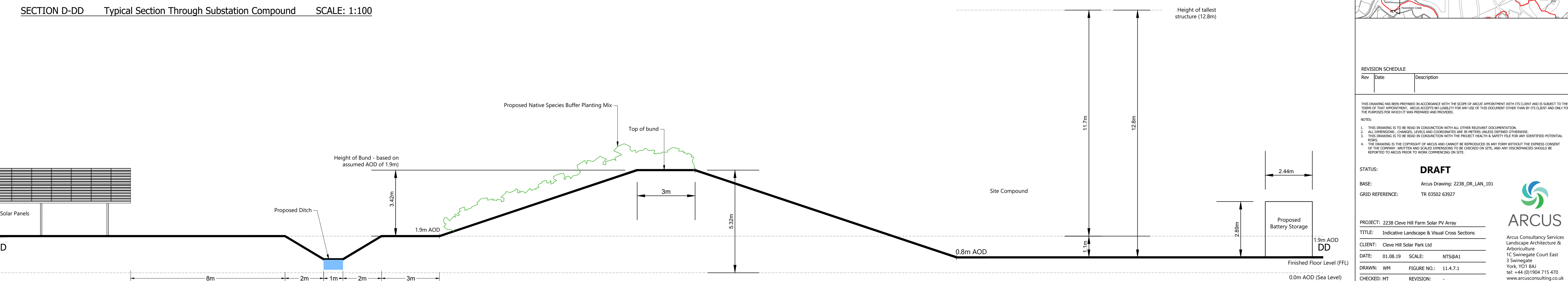

SECTION D-DD Typical Section Through Substation Compound SCALE: 1:100

SECTION LOCATION SCALE: 1:40000

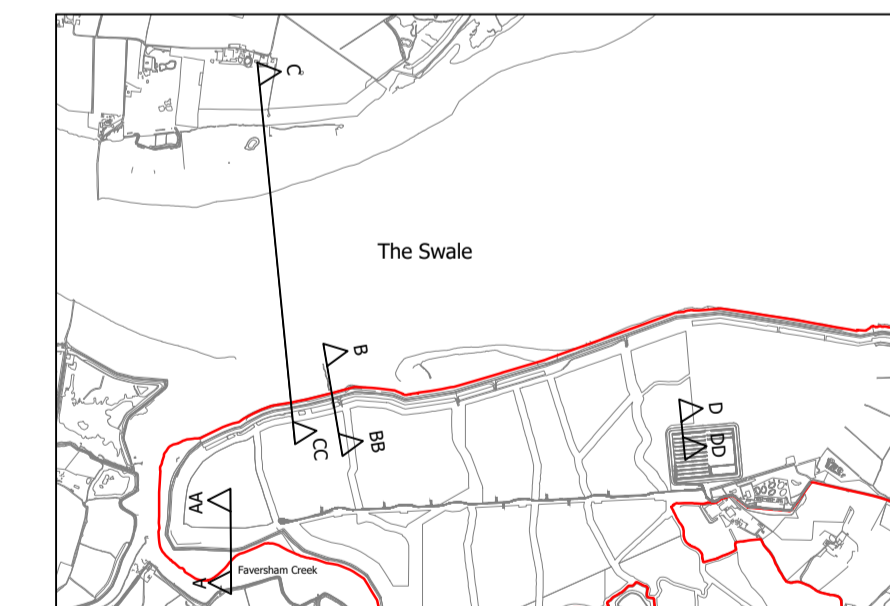

REVISION SCHEDULE		
Rev	Date	Description

THIS DRAWING HAS BEEN PREPARED IN ACCORDANCE WITH THE SCOPE OF ARCUS' APPOINTMENT WITH ITS CLIENT AND IS SUBJECT TO THE TERMS OF THAT APPOINTMENT. ARCUS ACCEPTS NO LIABILITY FOR ANY USE OF THIS DOCUMENT OTHER THAN BY ITS CLIENT AND ONLY FOR THE PURPOSES FOR WHICH IT WAS PREPARED AND PROVIDED.

NOTES:

- THIS DRAWING IS TO BE READ IN CONJUNCTION WITH ALL OTHER RELEVANT DOCUMENTATION.
- ALL DIMENSIONS, CHANGES, LEVELS AND COORDINATES ARE IN METERS UNLESS DEFINED OTHERWISE.
- THIS DRAWING IS TO BE READ IN CONJUNCTION WITH THE PROJECT HEALTH & SAFETY FILE FOR ANY IDENTIFIED POTENTIAL RISKS.
- THE DRAWING IS THE PROPERTY OF ARCUS AND CANNOT BE REPRODUCED IN ANY FORM WITHOUT THE EXPRESS CONSENT OF THE COMPANY. WRITTEN AND SCALED DIMENSIONS TO BE CHECKED ON SITE, AND ANY DISCREPANCIES SHOULD BE REPORTED TO ARCUS PRIOR TO WORK COMMENCING ON SITE.

STATUS: **DRAFT**

BASE: Arcus Drawing: 2238_DR_LAN_101

GRID REFERENCE: TR 03502 63927

PROJECT: 2238 Cleve Hill Farm Solar PV Array

TITLE: Indicative Landscape & Visual Cross Sections

CLIENT: Cleve Hill Solar Park Ltd

DATE: 01.08.19 SCALE: NTS@A1

DRAWN: WM FIGURE NO.: 11.4.7.1

CHECKED: MT REVISION: -

