

Vattenfall Wind Power Ltd

Thanet Extension Offshore Wind Farm

Annex C to Appendix 1 to Deadline 5 Submission:
Plan as requested in ExQ 2.3.6

Relevant Examination Deadline: 5

Submitted by Vattenfall Wind Power Ltd

Date: April 2019

Revision A

Drafted By:	Vattenfall Wind Power Ltd
Approved By:	Daniel Bates
Date of Approval:	April 2019
Revision:	A

Revision A	Original document submitted to the Examining Authority

Copyright © 2019 Vattenfall Wind Power Ltd
All pre-existing rights retained

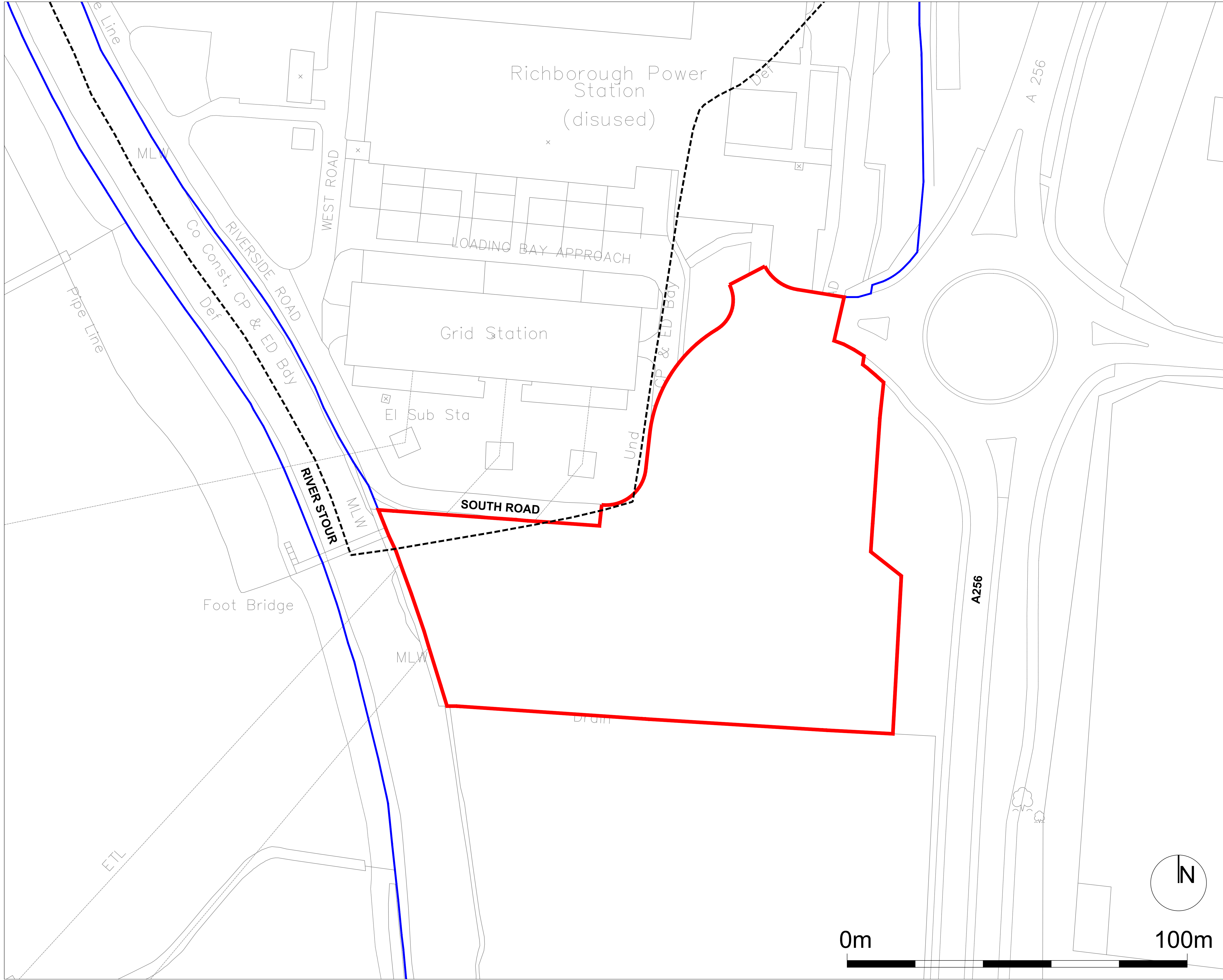

- █ Peaking Plant Facility Planning Application Site - 1.22ha
3.02acres
- █ Other Land in Applicants Control
- Thanet / Dover District Boundary

Important Note:
All information provided by client.
This drawing should not be relied on for technical requirements for the Peaking Plant Facility layout.

NOTE
This drawing is for information purposes only and not for use in construction. Do NOT scale from this drawing. All dimensions are to be checked on site and any discrepancies should be immediately reported to the originator of the drawing. All information is copyright protected and may not be used or reproduced without prior permission.

Client: Richborough Management Company Ltd

Reproduced by permission of Ordnance Survey on behalf of HMSO. © Crown copyright and database right 2010. All rights reserved. Ordnance Survey Licence number 100022533

**Richborough Energy Park
Peaking Plant Facility
Proposed Application Boundary**

Date: 10-12-12 Scale: 1:500 @ A1/1:1000@A3

Drawn	Designed	Approved	Drawing Number
ADW	GR	SH	RPS001 - PA - 124

David Lock Associates
Town Planning and Urban Design

DAVID LOCK ASSOCIATES LIMITED
50 NORTH THIRTEENTH STREET, CENTRAL MILTON KEYNES, MK9 3BP
TEL: 01908 666276 FAX: 01908 605747 EMAIL: mail@davidlock.com
www.davidlock.com

