

Vattenfall Wind Power Ltd

Thanet Extension Offshore Wind Farm

Appendix 5 to Deadline 4B Submission: Crown
Land Plan

Relevant Examination Deadline: 4B

Submitted by Vattenfall Wind Power Ltd

Date: April 2019

Revision D

Drafted By:	GoBe Consultants Ltd
Approved By:	Daniel Bates
Date of Approval:	April 2019
Revision:	D

Revision A	Original document submitted to the Examining Authority
Revision B	Revised document submitted to the Examining Authority
Revision C	Revised document submitted to the Examining Authority
Revision D	Revised document submitted to the Examining Authority
N/A	
N/A	

Copyright © 2019 Vattenfall Wind Power Ltd
All pre-existing rights retained

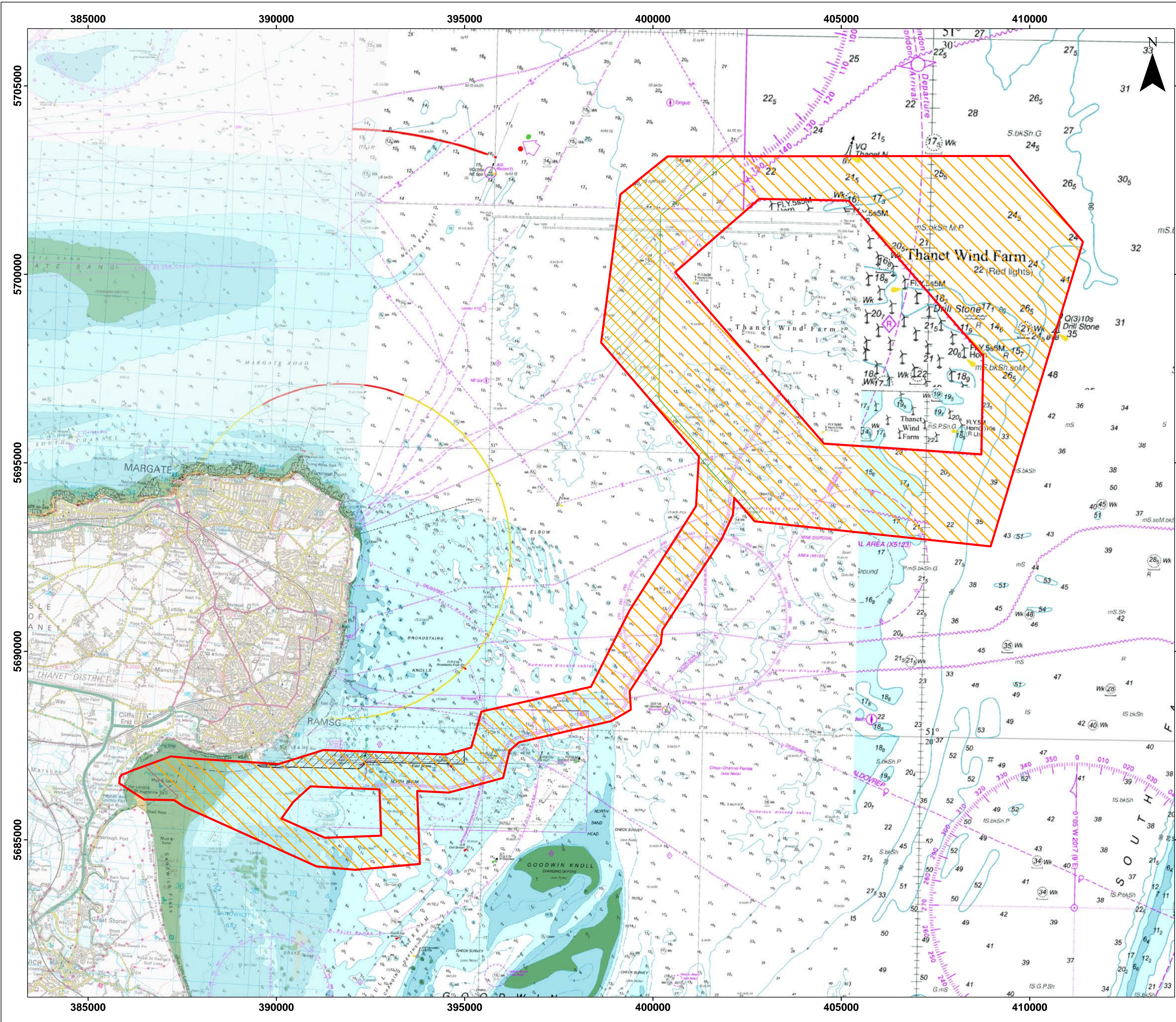

THANET EXTENSION OFFSHORE WIND FARM

Crown Land Plan (Offshore)

Document reference: 2.12
APFP Regulation: 5(2)(n)

Legend

- Order Limits
- Crown Land
- Cable Exclusion
- Structures Exclusion Zone

Datum: ETRS 1989
Projection: UTM 31N

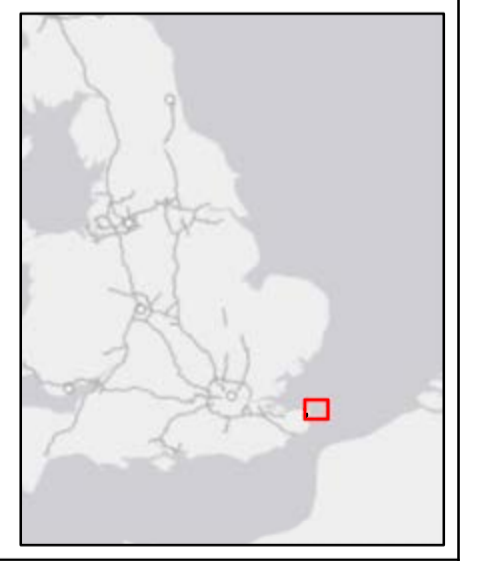

© Vattenfall Wind Power Ltd 2018
© Crown copyright and database rights 2017 Ordnance Survey 0100031673
© Crown Copyright, 2016. All rights reserved License No. EK001-412013. NOT TO BE USED FOR NAVIGATION

Scale @ A1 - 1:50,000 0 1.5 3 km

Drg No	2.12_TEOW_Crown_Land_Plan_Offshore		
Rev	D	Date	02/04/2019
By	RM	Check	SL

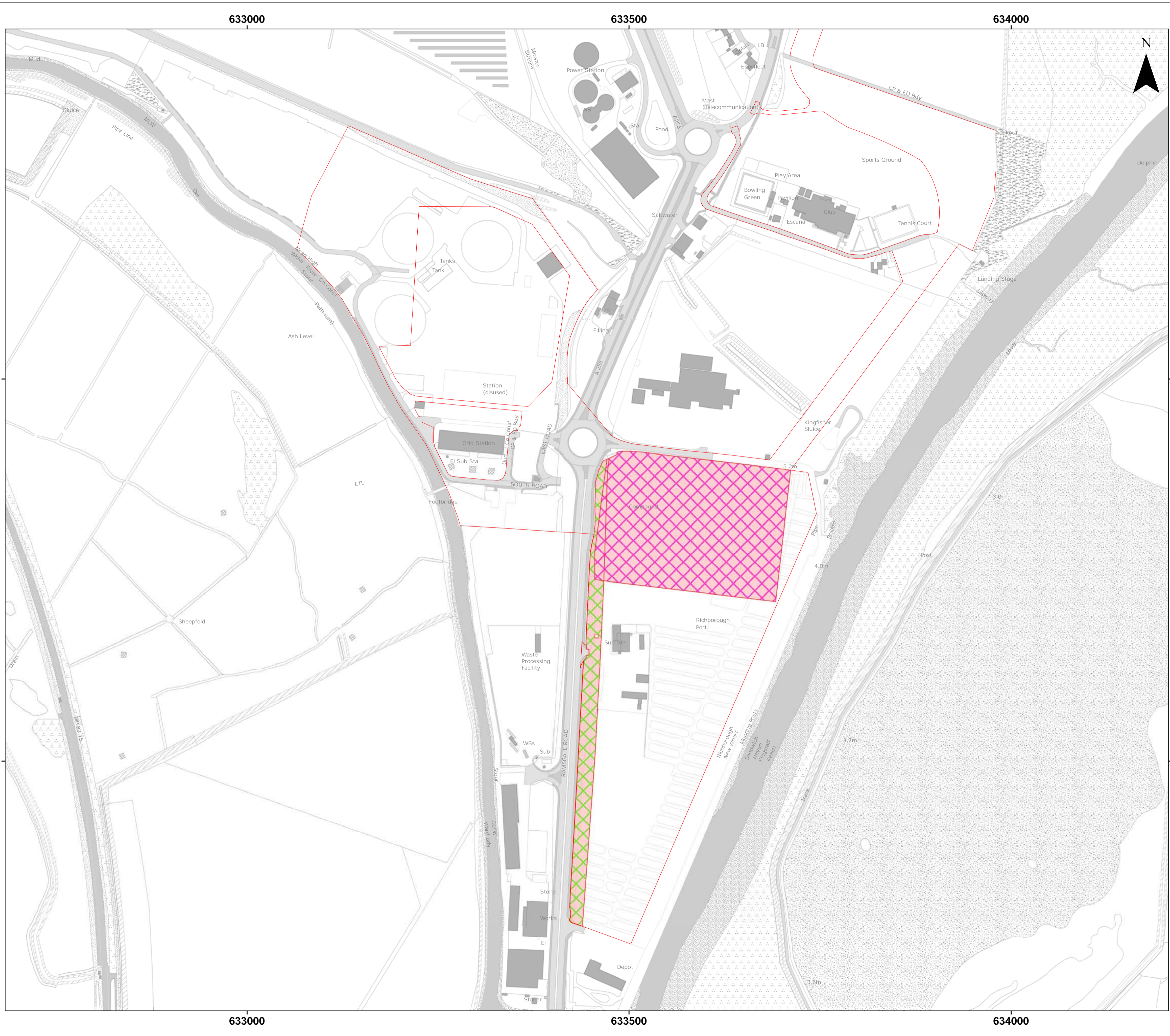

THANET EXTENSION OFFSHORE WIND FARM

Crown Land Plan (Onshore)

Document reference: 2.12
APFP Regulation: 5(2)(n)

Legend

- Order Limits
- Ministry of Justice Access rights
- Land leased by the Ministry of Justice
- Permanent freehold acquisition

This Plan identifies the entirety of the Crown Land with the Order Limits. As such, further pages have been omitted.

Datum: OSGB 1936
Projection: BNG

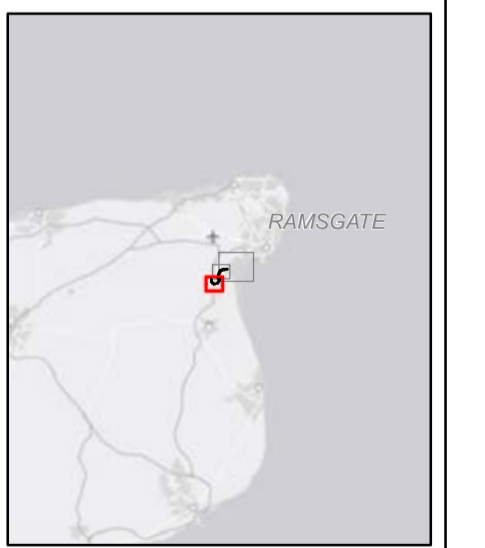

© Vattenfall Wind Power Ltd 2018
© Crown copyright and database rights 2017 Ordnance Survey 0100031673

Scale @ A1 - 1:2,500 0 0.075 0.15 km

Drg No	2.12_TEOW_Crown_Land_Plan_Onshore		
Rev	D	Date	02/04/2019
By	RM	Check	SL