

Vattenfall Wind Power Ltd

Thanet Extension Offshore Wind Farm

Appendix 38H to Deadline 1 Submission: Crown
Land Plans

Relevant Examination Deadline: 1

Submitted by Vattenfall Wind Power Ltd

Date: January 2019

Application Ref 2.12

Revision C

Drafted By:	Ardent Management Limited
Approved By:	Daniel Bates
Date of Approval:	January 2019
Revision:	C

Revision A	Original Document submitted with Application
Revision B	Revised Document submitted to the Examining Authority
Revision C	Revised Document submitted to the Examining Authority
N/A	

Copyright © 2019 Vattenfall Wind Power Ltd

All pre-existing rights retained

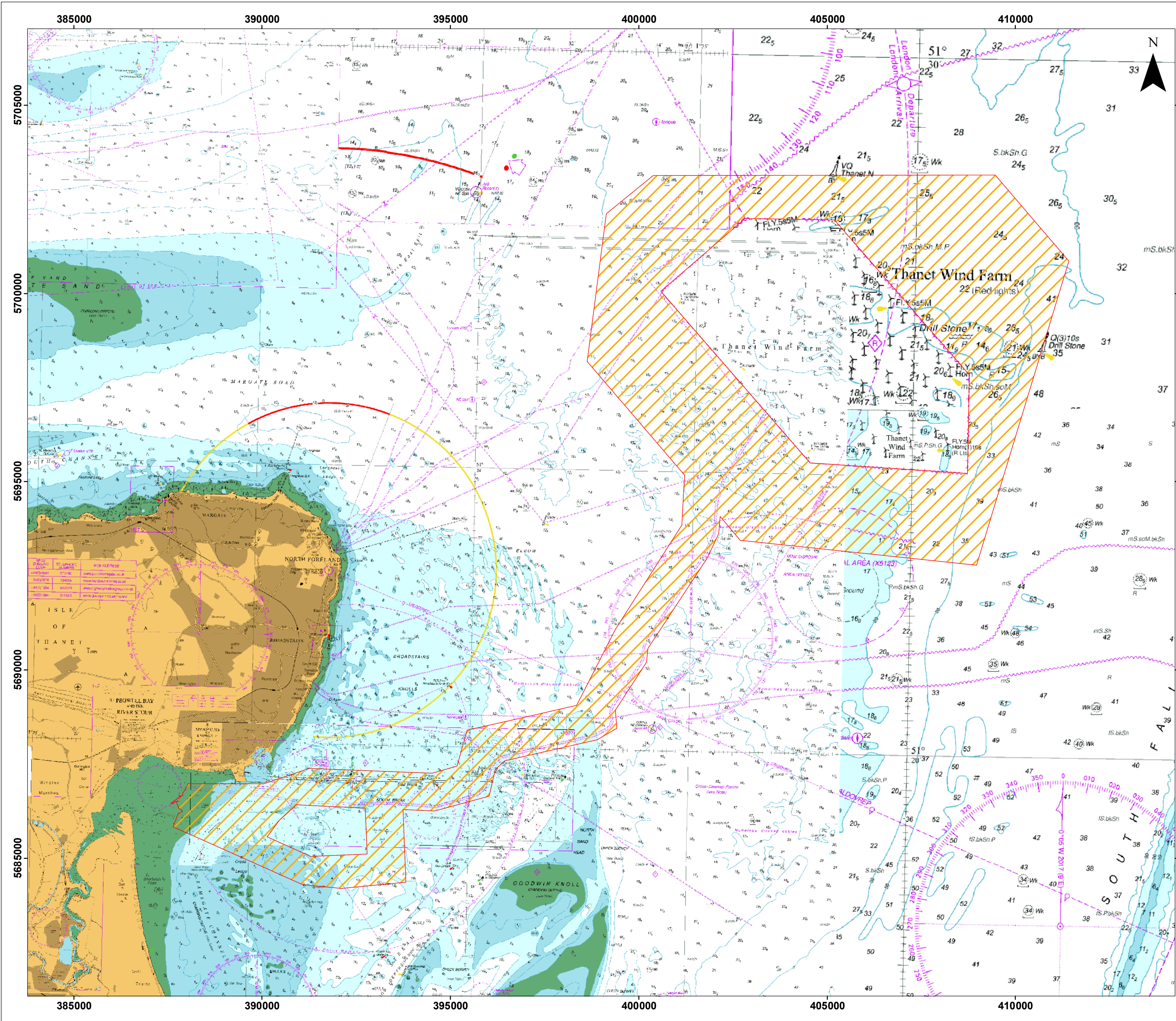

THANET EXTENSION OFFSHORE WIND FARM

Crown Land Plan (Offshore)

Document reference: 2.12
APFP Regulation: 5(2)(n)

Legend

- Order Limits
- Crown Land

Datum: ETRS 1989
Projection: BNG

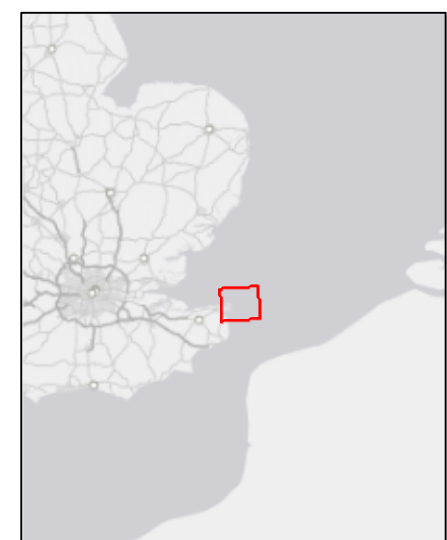

© Vattenfall Wind Power Ltd 2018
© Crown copyright and database rights 2017 Ordnance Survey 0100031673

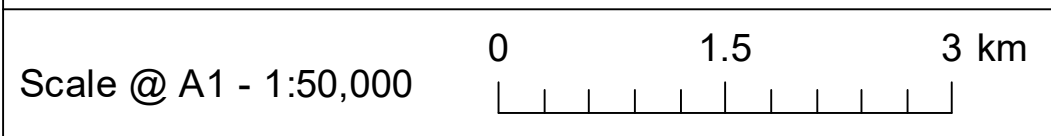

Drg No	20190104_TEOW_Crown_Land_Plan_Offshore		
Rev	C	Date	07/01/2019
By	IM	Check	MC

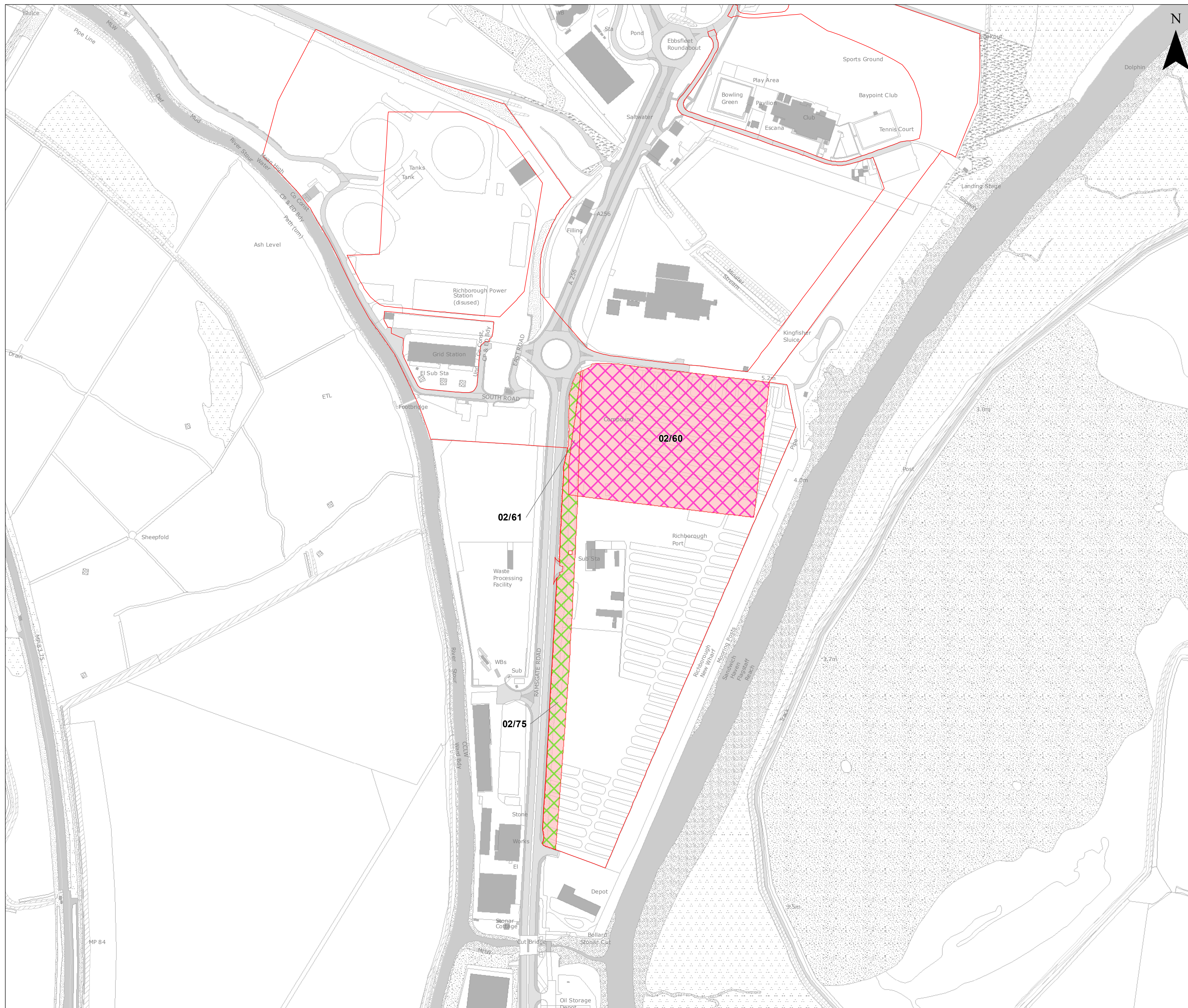





THANET EXTENSION OFFSHORE WIND FARM

Crown Land Plan (Onshore)

Document reference: 2.12
APFP Regulation: 5(2)(n)

Legend

-  Order Limits
-  Ministry of Justice Access rights
-  Land leased by the Ministry of Justice
-  Permanent freehold acquisition

This plan identifies the entirety of the Crown Land with the Order Limits. As such, further pages have been omitted.

Datum: OSGB 1936
Projection: BNG



© Vattenfall Wind Power Ltd 2018
© Crown copyright and database rights 2017 Ordnance Survey 0100031673

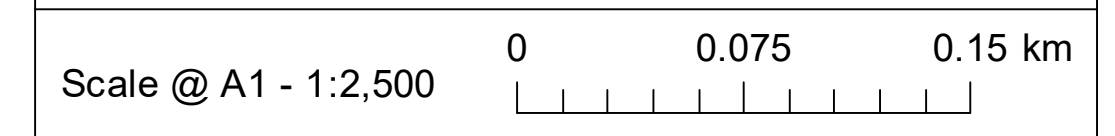

Drg No	TEOW_Crown_Land_Plan_Onshore		
Rev	C	Date	07/01/2019
By	JH	Check	MC