NORTH LONDON WASTE AUTHORITY
NORTH LONDON HEAT AND
POWER PROJECT

EN10071

INDICATIVE CRANE OVERSAILING RADIUS

The Planning Act 2008 The Infrastructure
Planning (Applications: Prescribed
Forms and Procedure) Regulations 2009
Regulation 5 (2)

AD07 . 24

July 2016

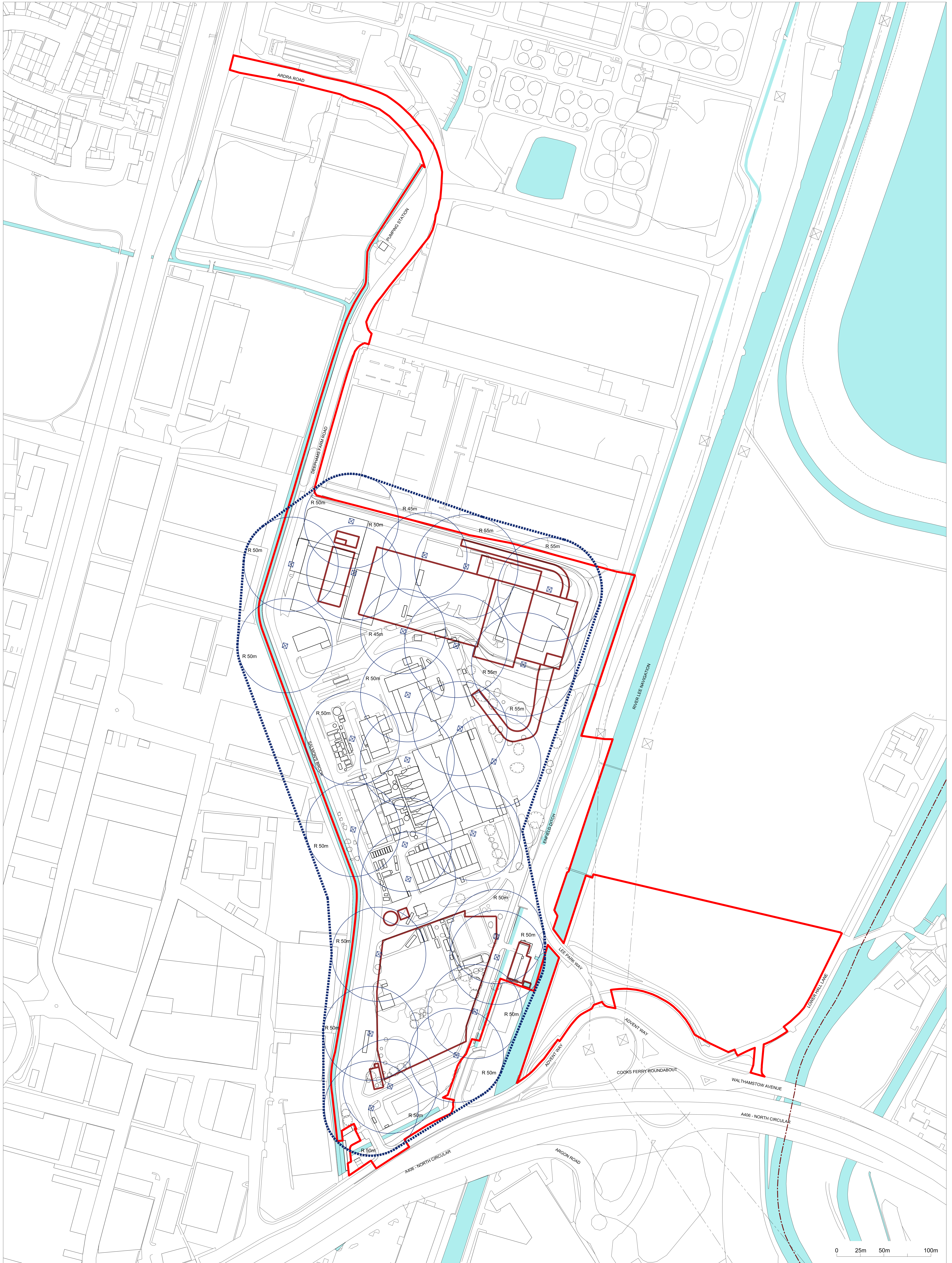

NORTH



This drawing sets out works parameters established for the NHPP as developed in coordination with Ramboll ERF engineers and Amec Foster Wheeler site wide design engineers.
© Crown copyright and database rights 2015 Ordnance Survey 100019153

DRAWING KEY

- ORDER LIMITS
- BOROUGH BOUNDARY
- WATER
- INDICATIVE WORKS No. 1(a) AND No. 2 AND No. 3
- CONSTRUCTION PHASE ONLY:
- INDICATIVE EXTENTS OF WORKS AT HIGH LEVEL BASED ON A CRANE WITH A MAXIMUM RADIUS REACH OF 55m DURING CONSTRUCTION PHASE ONLY
- INDICATIVE CRANE RADIUS EXTENT
- ⊗ INDICATIVE CRANE LOCATION

REV.	DATE	FOR
00	JUL 2016	FOR INFORMATION

GRIMSHAW Architects
www.grimshaw-architects.com

Intellectual Property
© Copyright Grimshaw architects pty limited, unless otherwise agreed in writing; all rights to use this document are subject to payment in full of all Grimshaw charges; this document may only be used for the express purpose and project for which it has been created and delivered, as notified in writing by Grimshaw; and this document may not be otherwise used, or copied, any unauthorised use of this document is at the user's sole risk and without limiting Grimshaw's rights the user releases and indemnifies Grimshaw from and against all loss so arising.



north london waste authority
NORTH LONDON HEAT AND POWER PROJECT

DRAWING TITLE
INDICATIVE CRANE OVERSAILING RADIUS (CONSTRUCTION PHASE ONLY)

STATUS
FOR INFORMATION

SCALE: 1:1250@ A0 DATE: JULY 2016

DRAWN: CO CHECKED: GdPF AUTHORISED: JRS

DRAWING NUMBER: E_0011 REVISION: 00

**NORTH LONDON WASTE
AUTHORITY**

1b Berol House, 25 Ashley Road
Tottenham Hale
N17 9LJ

Telephone: 020 8489 5730
Fax: 020 8365 0254

Email: project@northlondonheatandpower.london