

The Wrexham (Gas Fired Power Station) Order

6.4.2 Volume 4: Environmental Statement Appendix 7.4: Swept Path Analysis

Planning Act 2008 The Infrastructure Planning
(Applications: Prescribed Forms and Procedure) Regulations 2009

PINS Reference Number:	EN010055
Document Reference Number:	6.4.2
Regulation Number:	5(2) (a)
Lead Author:	Atkins

Revision:	Date:	Description:
0	March 2016	Submission version

Rev
Status

DO NOT SCALE

50
10
0
A3

File: P:\GBBMA\HandT\CS\Projects\5105324 - Wrexham Energy Centre - STAC4510\060 - Mapping_CAD_Photos\SPA\Combined.dwg
Date: Mar 03, 2016 - 12:02pm
Plotted by: nich1323

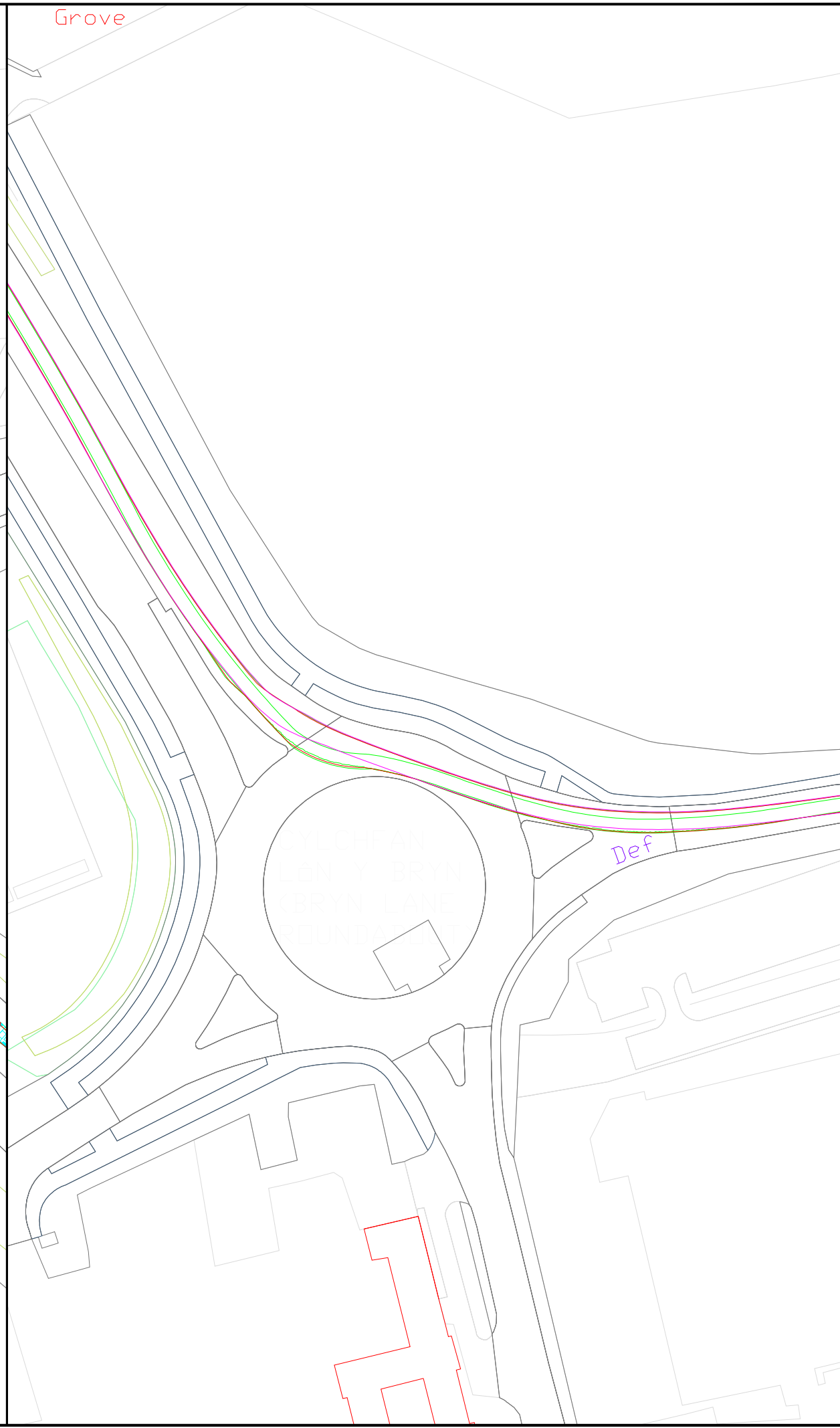
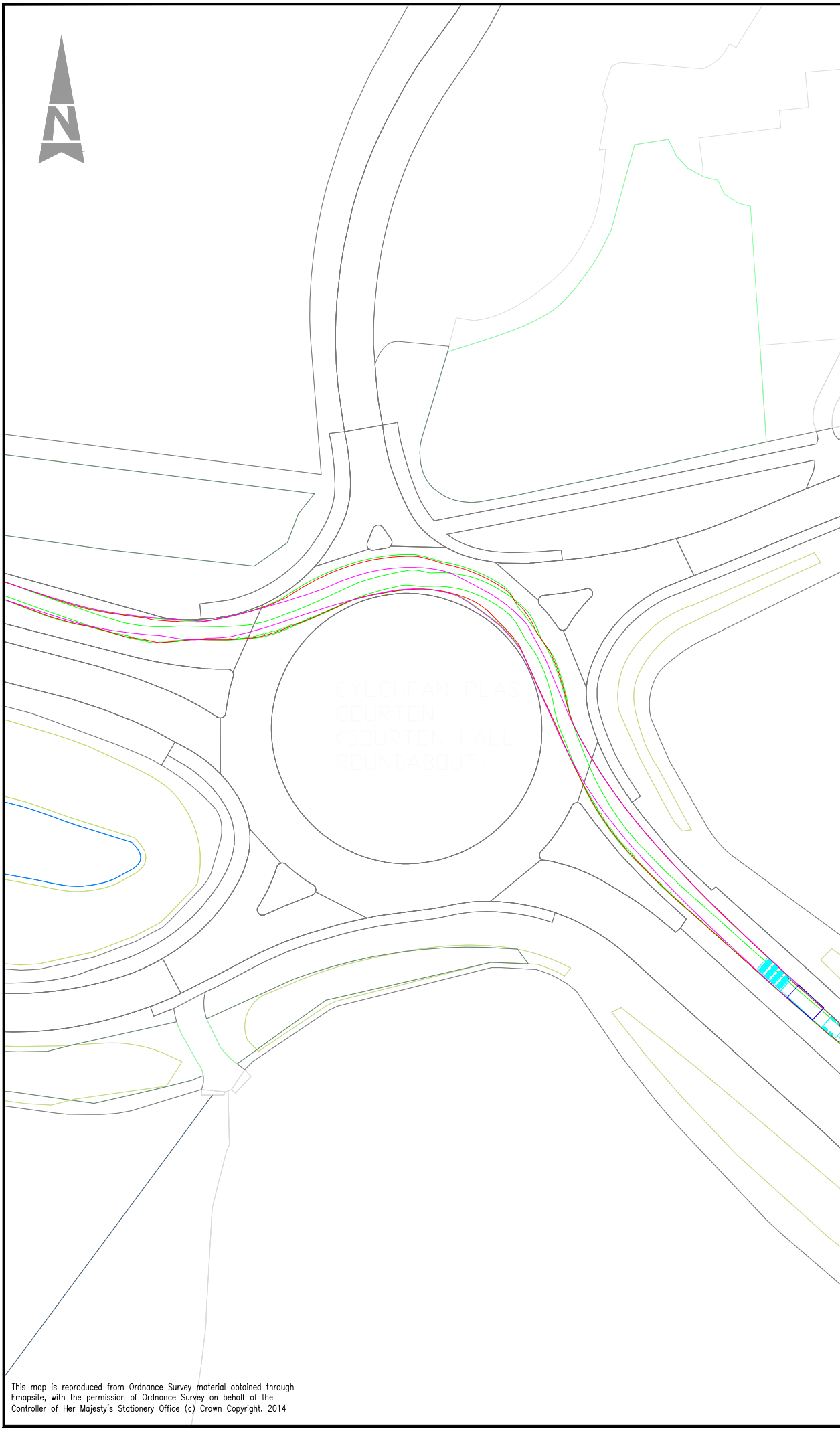

ATKINS™

Key

- Outline of wheel base
- Outline of vehicle body
- Outline of Load

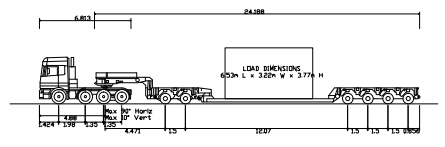

168170 G TRANSFORMER TRANSPORT

Overall Length	28.277m
Overall Width	3.000m
Overall Body Height	4.161m
Min Body Ground	0.160m
Clearance Max	3.000m
Track Width	6.00
Lock to Lock Time	sec
Wall to Wall	9.800m
Turning Radius	

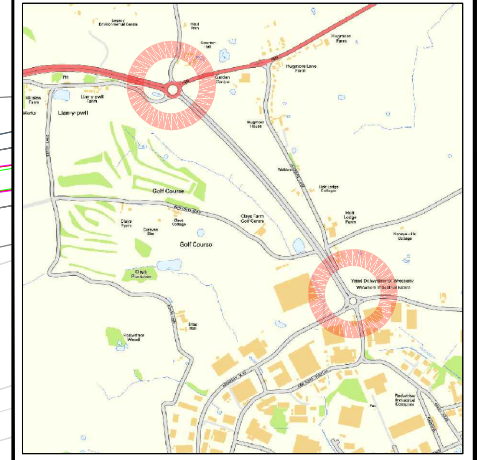

Atkins Limited ©
The Axis
10 Holiday Street
Birmingham
B1 1TF
Tel: (0121) 483 5000
Fax: (0121) 483 5252
www.atkinsglobal.com

Client
Wrexham Power Ltd.

Project
Wrexham

Title
SPA Junction 1 - Abnormal Load

Sheet Size	Original Scale	Designed/Drawn	Reviewed
A3		MT	TC
Status	Drawing Number	Date	Date
	5105324-125 AL SPA	05/09/14	08/09/14

This map is reproduced from Ordnance Survey material obtained through Emapsite, with the permission of Ordnance Survey on behalf of the Controller of Her Majesty's Stationery Office (c) Crown Copyright. 2014

Rev
Status

DO NOT SCALE

50
10
0
A3

File: P:\GBBMA\HandT\CS\Projects\5105324 - Wrexham Energy Centre - STAC4510\060 - Mapping_CAD_Photos\SPA\Combined.dwg
Date: Mar 03, 2016 - 12:02pm
Plotted by: nich1323

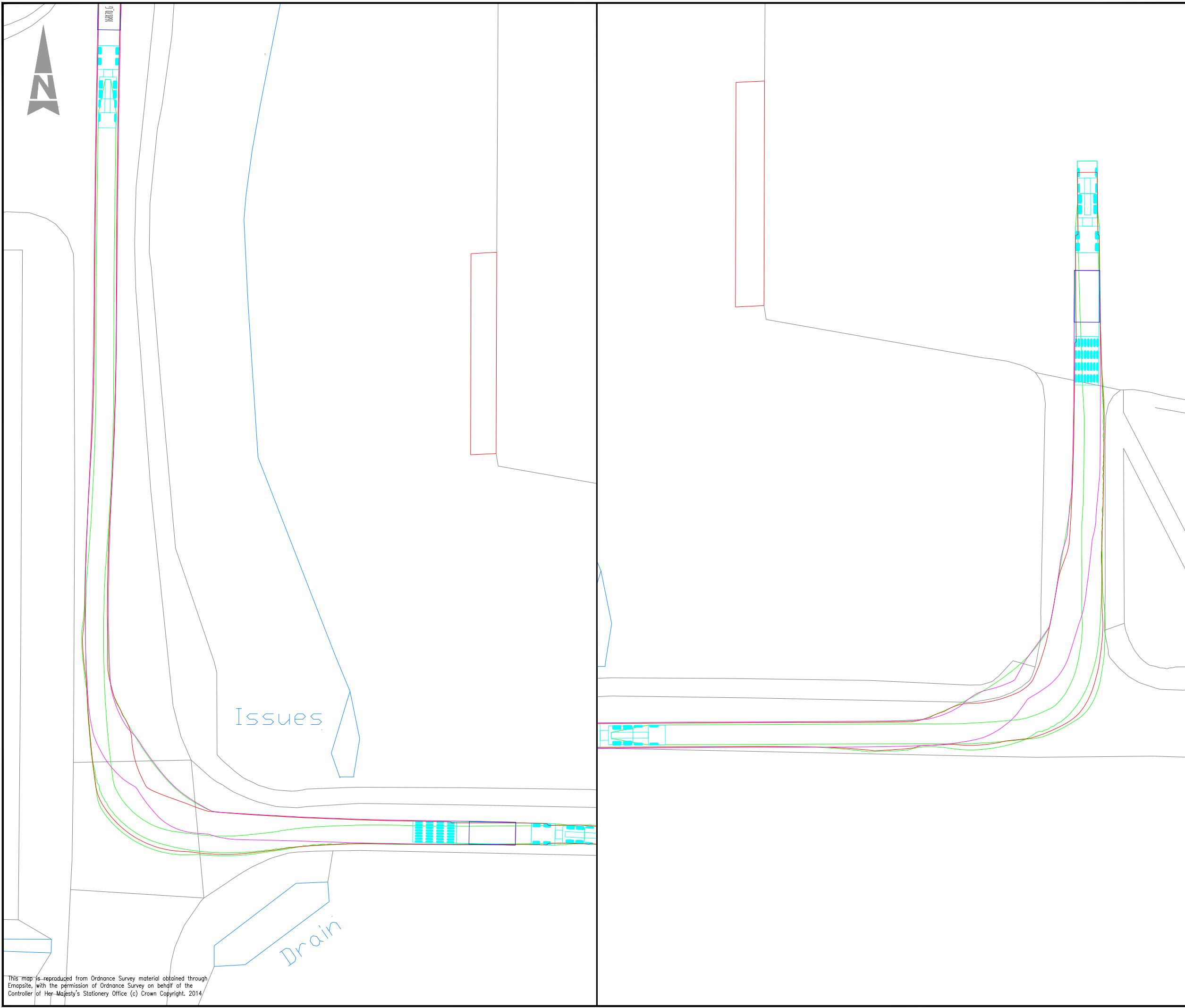

- Key
- Outline of wheel base
 - Outline of vehicle body
 - Outline of Load

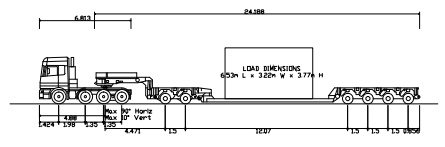

168170 G TRANSFORMER TRANSPORT

Overall Length	28.277m
Overall Width	3.000m
Overall Body Height	4.161m
Min Body Ground	0.160m
Clearance Max	3.000m
Track Width	6.00
Lock to Lock Time	sec
Wall to Wall	9.800m
Turning Radius	

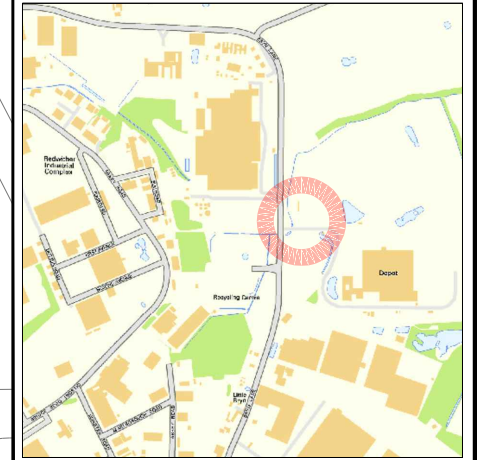

Atkins Limited ©
The Axis
10 Holliday Street
Birmingham
B1 1TF
Tel: (0121) 483 5000
Fax: (0121) 483 5252
www.atkinglobal.com

Client
Wrexham Power Ltd.

Project
Wrexham

Title
SPA Junction 3 & 4
Abnormal Load

Sheet Size	Original Scale	Designed/Drawn	Reviewed
A3		MT	TC
Status	Drawing Number	Date 05/09/14	Date 08/09/14
	5105324-125 AL SPA		

This map is reproduced from Ordnance Survey material obtained through Emapsite, with the permission of Ordnance Survey on behalf of the Controller of Her Majesty's Stationery Office (c) Crown Copyright, 2014.