

The Wrexham (Gas Fired Power Station) Order

2.1.1 Location Plan

Planning Act 2008 The Infrastructure Planning
(Applications: Prescribed Forms and Procedure) Regulations 2009

PINS Reference Number:	EN010055
Document Reference Number:	2.1.1
Regulation Number:	5(2) (o)
Lead Author:	Atkins

Revision:	Date:	Description:
0	March 2016	Submission version

0 10 100
Millimetres

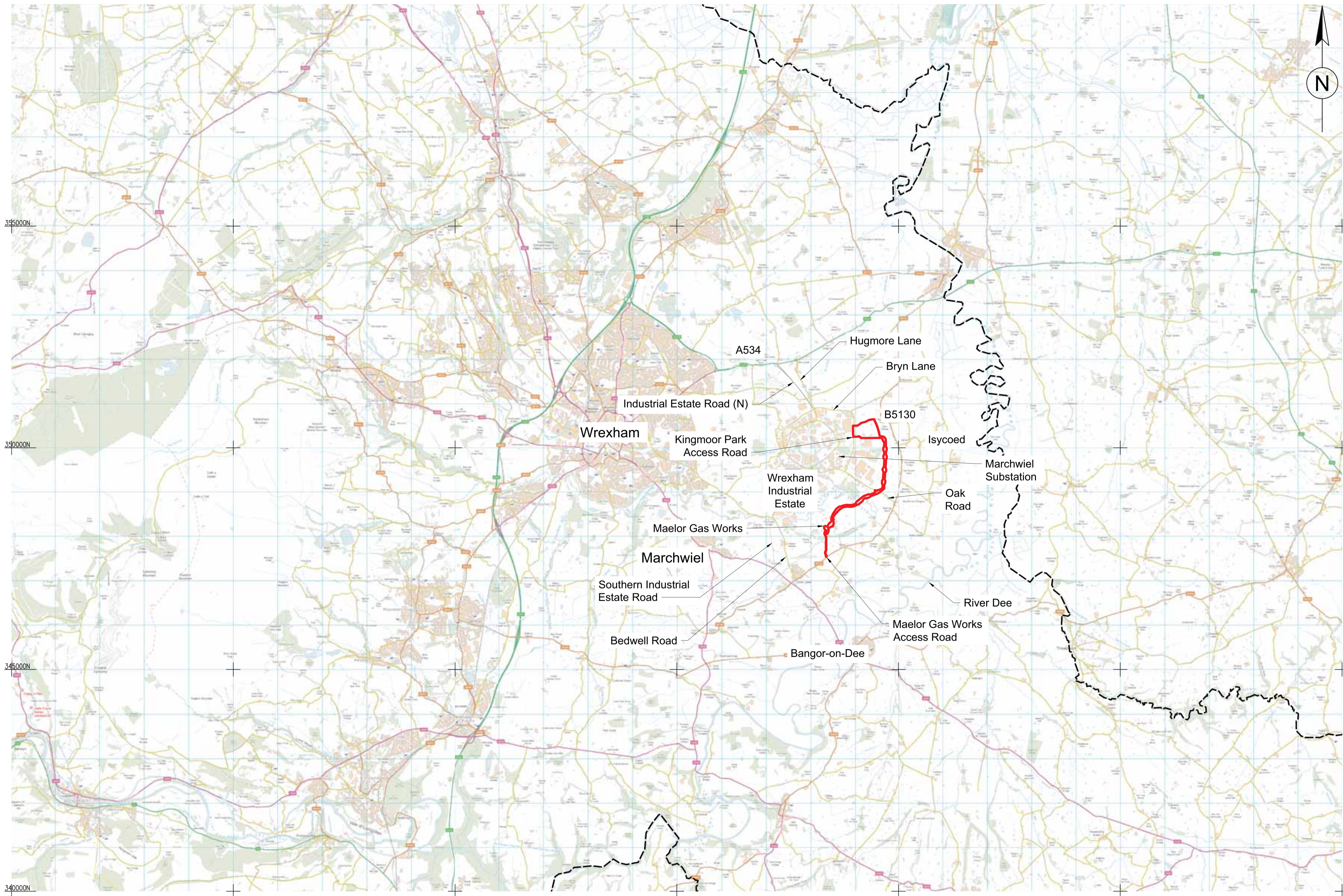

320000E 325000E 330000E 335000E 340000E 345000E 350000E

340000N 345000N 350000N 355000N

NOTES:

1. ALL SCALED DIMENSIONS ARE TO BE CHECKED AGAINST SITE SPECIFIC TOPOGRAPHICAL SURVEY DATA OR ON SITE BEFORE ANY RELIANCE IS PLACED THEREON.

KEY:

- ORDER LAND
- - - NATIONAL BOUNDARY

Rev.	Date	Description	By	Chk'd	App'd

Drawing Status: **FOR INFORMATION** Suitability: **S2**

ATKINS
 The Axis,
 10 Holliday Street,
 Birmingham,
 West Midlands,
 B1 1TF
 Tel: +44 (0)121 483 5000
 Fax: +44 (0)121 483 5252
 www.atkinsglobal.com

Client: **WREXHAMPOWERLIMITED**

Project Title: **WREXHAM ENERGY CENTRE**

Drawing Title: **ILLUSTRATIVE POWER STATION POWER STATION LOCATION PLAN APFP Reg5(2)(o) Document Ref 2.1.1**

Scale	Designed	Drawn	Checked	Authorised
1:50,000	DM	JSD	DM	CL
Original Size	Date	Date	Date	Date
A1	07/2015	07/2015	07/2015	07/2015

Drawing Number: **5105324-WRX-DRG-C-400** Revision: **0**

This map is reproduced from Ordnance Survey material with the permission of Ordnance Survey on behalf of Her Majesty's Stationary Office @ Crown copyright. Unauthorised reproduction infringes Crown copyright and may lead to prosecution or civil proceedings. Licence number 0100031673 2014.

