

Mynydd y Gwynt Proposed Wind Farm

Public Rights of Way and Turbine Buffers

Figure 8.10b

- Application area
- 1 Proposed turbines
- 125m turbine radius (based on blade tip height)
- 200m turbine radius
- Upgrade existing tracks
- Existing track not part of scheme
- Proposed tracks
- Public footpath
- Bridleway
- Open access
- O Camara locations footpath analysis

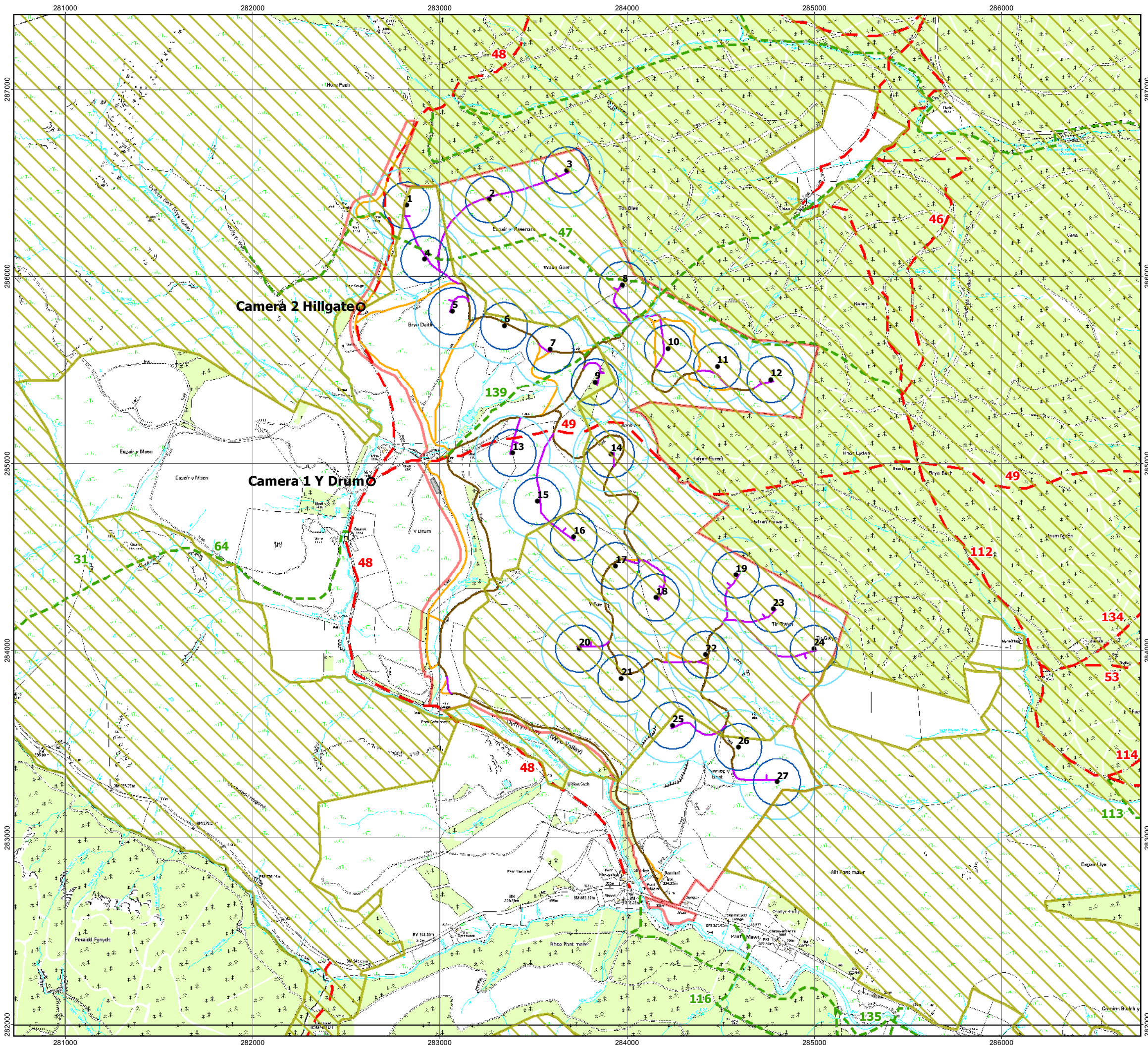

Produced by Andy Frost 12/02/2014. Verified by Nisha Rehm 12/02/2014

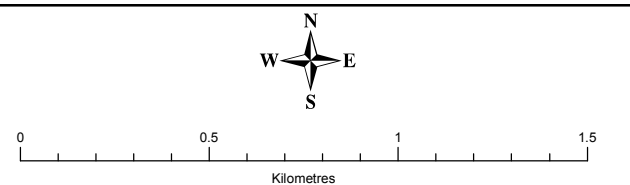

Yn seiliedig ar fap digidol 1:10000 gyda chaniatod yr arolwg ordnans ar ran Rheolydd Llyrfa ei Mawrhydi. Hawlfraint y Goron. Mynydd y Gwynt trwydded CCC. 100043438

Based on digital 1:10000 map by permission of Ordnance Survey on behalf of the Controller of Her Majesty's Stationery Office. © Crown copyright. All rights reserved. Mynydd y Gwynt Licence No 100043438 February 2014. For reference purposes only. No further copies may be made

ADAS UK Ltd, Pendeford House,
Pendeford Business Park, Wobaston Road,
Pendeford, Wolverhampton, WV9 5AP.
Tel: +44(0)1902 271300, Fax: +44(0)1902 785574

