



# The Sizewell C Project

---

## 2.5 Main Development Site Permanent and Temporary Beach Landing Facility and SSSI Crossing Plans- Plans Not For Approval

---

March 2021

Planning Act 2008  
Infrastructure Planning (Applications: Prescribed Forms and Procedure) Regulations 2009

Revision: 1.0  
Applicable Regulation: Regulation 5(2)(o)  
PINS Reference Number: EN010012





# Main Development Site Permanent and Temporary BLF and SSSI Crossing Plans – Not For Approval

Drawing Number	Revision	Drawing Title	Scale	Sheet Size
<b>Part 1</b>				
SZC-SZ0100-XX-000-DRW-100200	01	Key Plan - Rule 17 Request for Further Information	1:5000	A1
SZC-SZ0100-XX-000-DRW-100201	01	Permanent BLF Typical Plans and Sections (May 2020) - Rule 17 Request for Further Information	1:2500	A1
SZC-SZ0100-XX-000-DRW-100202	01	Permanent BLF Typical Plans and Sections (Jan 2021 - Rule 17 Request for Further Information	1:2500	A1
SZC-SZ0100-XX-000-DRW-100203	01	Temporary BLF Typical Plans and Sections (Jan 2021) - Rule 17 Request for Further Information	1:2500	A1
SZC-SZ0100-XX-000-DRW-100204	01	Operational SSSI Crossing Typical Plans and Sections (May 2020) - Rule 17 Request for Further Information	1:2500	A1
<b>Part 2</b>				
SZC-SZ0100-XX-000-DRW-100205	01	Operational SSSI Crossing Typical Plans and Sections (Jan 2021) - Rule 17 Request for Further Information	1:2500	A1
SZC-SZ0100-XX-000-DRW-100206	01	Construction SSSI Crossing Typical Plans and Sections (May 2020) - Rule 17 Request for Further Information	1:2500	A1
SZC-SZ0100-XX-000-DRW-100207	01	Construction SSSI Crossing Typical Plans and Sections (Jan 2021) - Rule 17 Request for Further Information	1:2500	A1
SZC-SZ0100-XX-000-DRW-100208	01	Bailey Bridge Stage SSSI Crossing Typical Plans and Sections (May 2020) - Rule 17 Request for Further Information	1:2500	A1
SZC-SZ0100-XX-000-DRW-100209	01	Bailey Bridge Stage SSSI Crossing Typical Plans and Sections (Jan 2021) - Rule 17 Request for Further Information	1:2500	A1
SZC-SZ0100-XX-000-DRW-100210	01	Main Development Site General Arrangement Extract - Rule 17 Request for Further Information	1:2500	A1

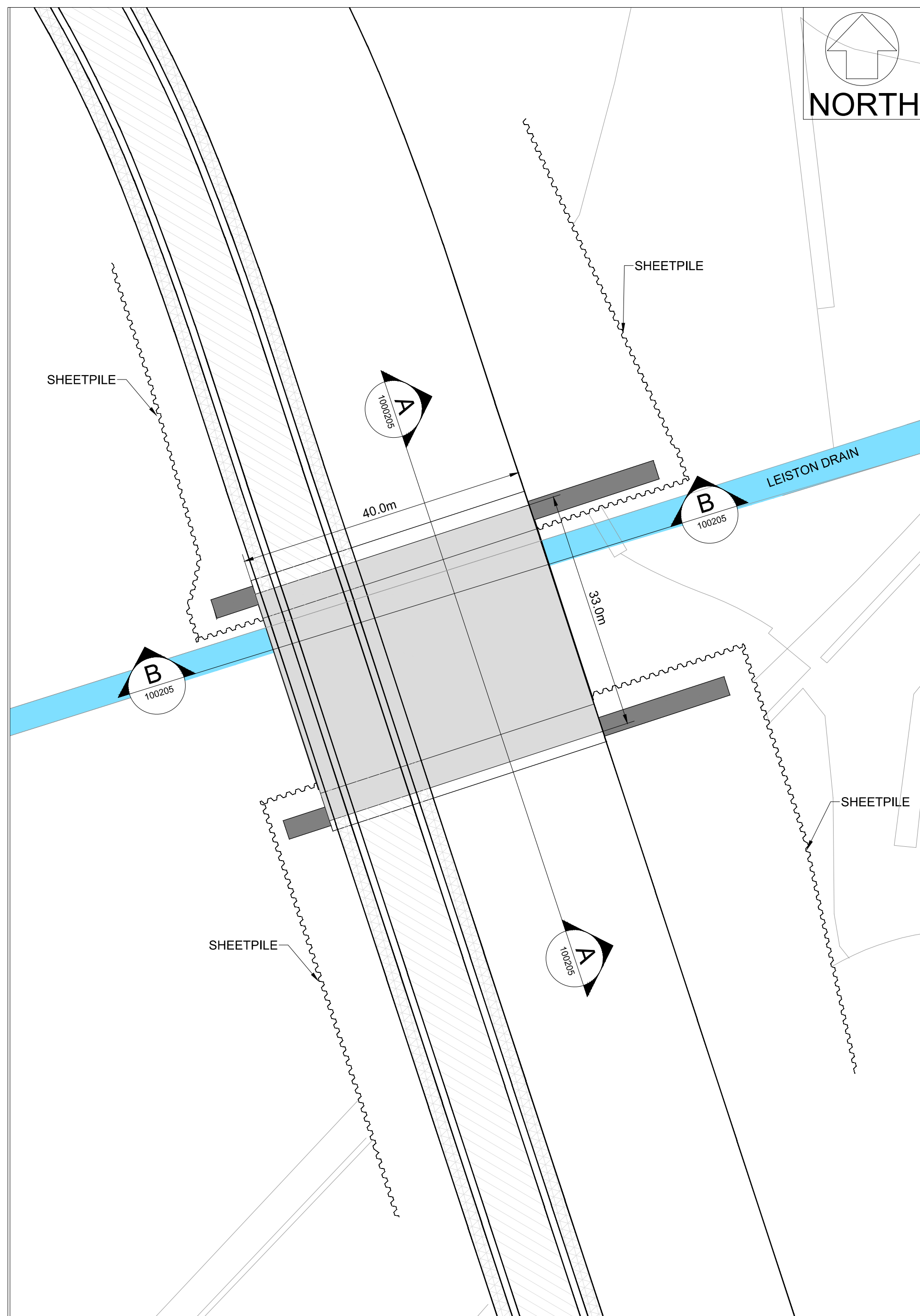

**PLAN**  
SCALE 1:500

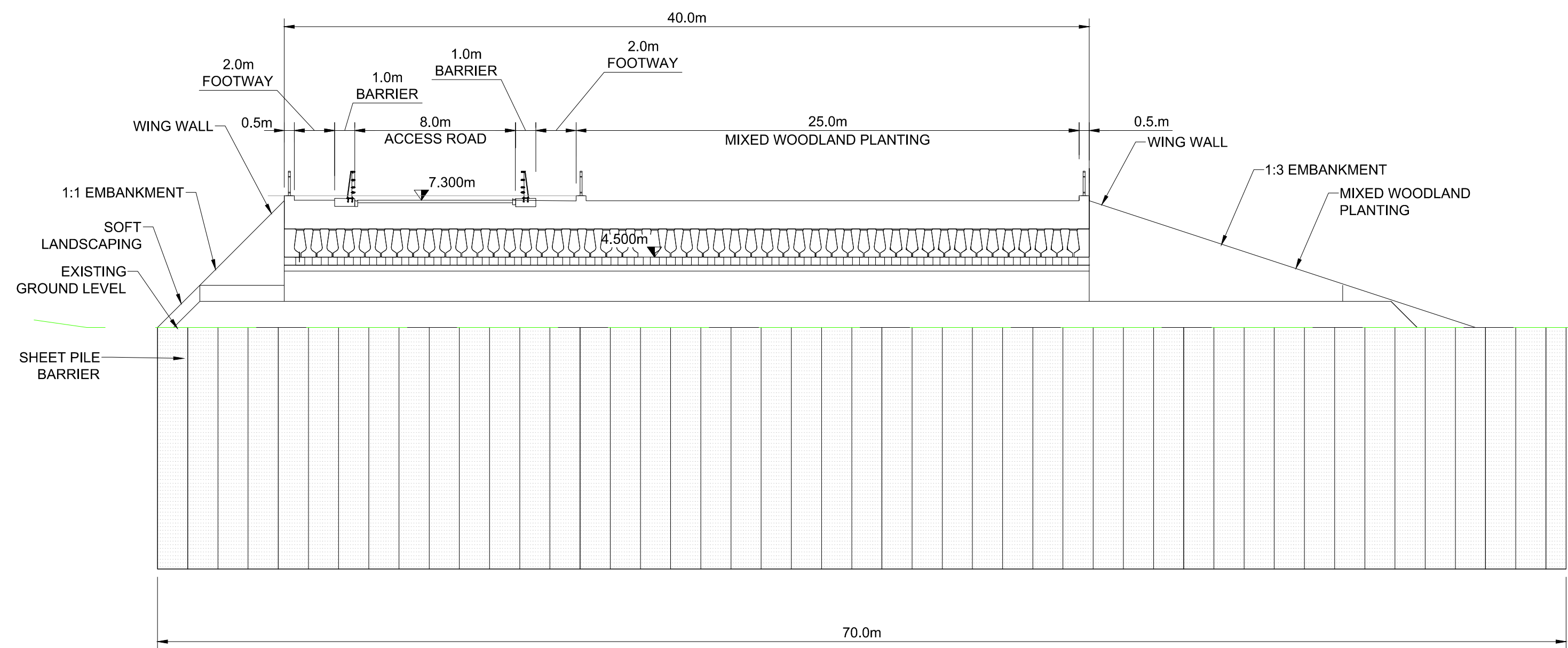

**SECTION B - B**  
SCALE 1:200

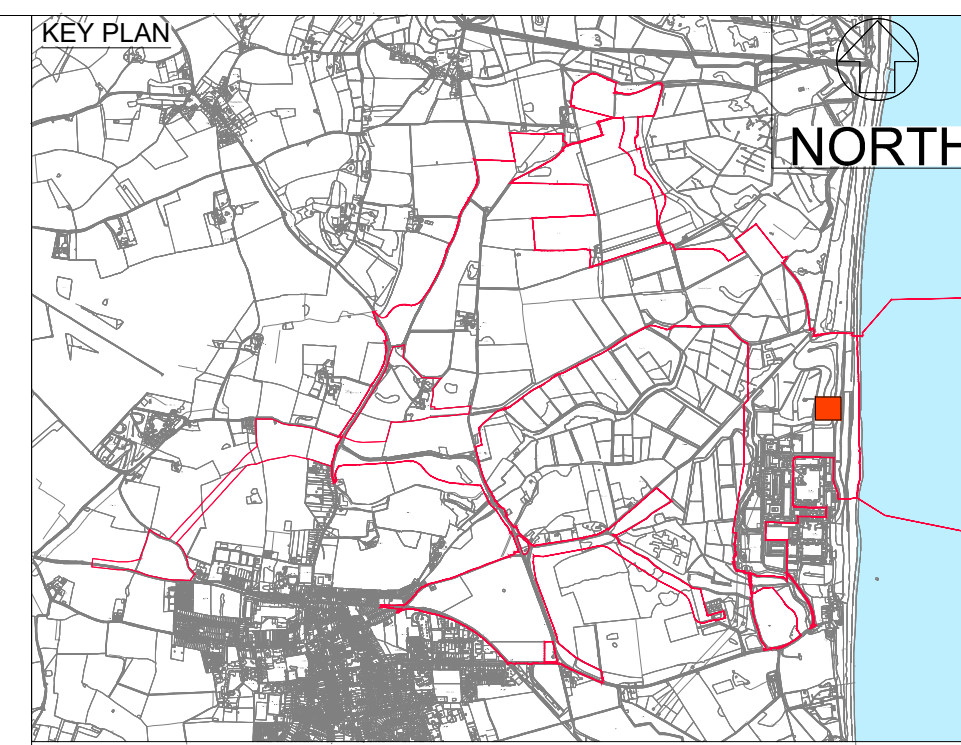

**NOTES:**  
1. ALL DIMENSIONS IN METRES UNLESS STATED OTHERWISE.  
2. ALL LEVELS mAOD.

**KEY:**  
LEISTON DRAIN

01	MARCH 2021	BK	RV	RESPONSE TO PINS RULE 17 REQUEST FOR FURTHER INFORMATION - Dated 25 Feb 2021	SZC Cx
REVISION	DATE	DRAWN/CHECKED	REASONS FOR REVISION / COMMENTS	APPROVED	

NOT PROTECTIVELY MARKED

**COPYRIGHT:**  
Reproduced from Ordnance Survey map with the permission of Ordnance Survey on behalf of the controller of Her Majesty's Stationary Office © Crown copyright (2021). All Rights reserved. NNB GenCo Licence: 0100060408



**PROJECT:**  
SIZEWELL C

**DOCUMENT:**  
APPLICATION DRAWING - NOT FOR APPROVAL  
REGULATION 5(2)(o)

**DRAWING TITLE:**  
MAIN DEVELOPMENT SITE  
SSSI CROSSING (SZC OPERATIONAL)  
RULE 17 REQUEST FOR FURTHER INFORMATION TYPICAL PLAN AND SECTIONS (DCO CHANGE SUBMISSION JAN 2021 - CHANGE No.6)

DRAWING NO:	REVISION:	
SZC-SZ0100-XX-000-DRW-100205	01	
DATE:	DRAWN:	SCALE:
MAR 2021	CGK	AS SHOWN @ A1

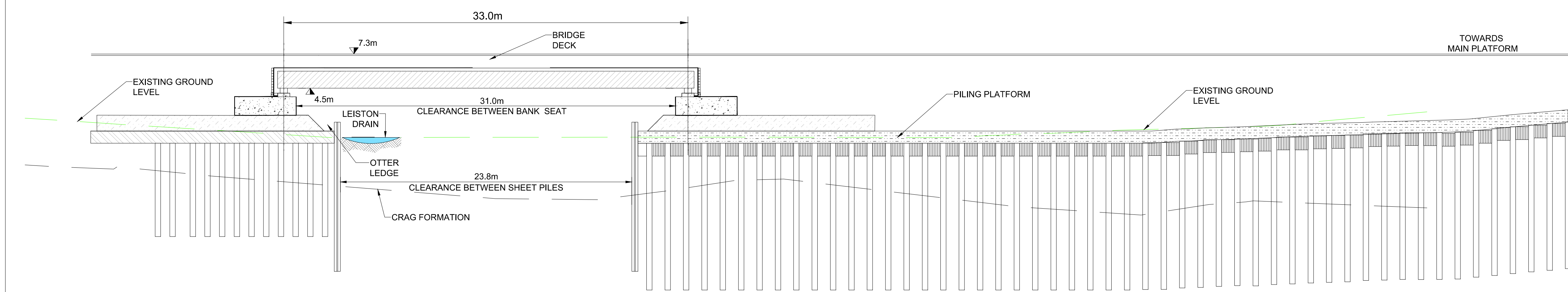
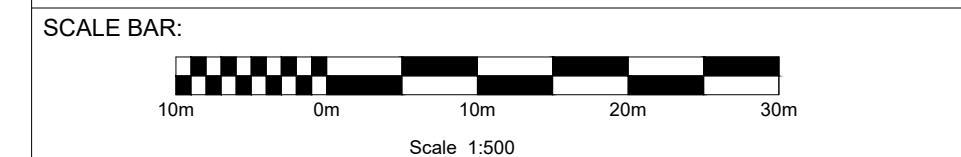

**SECTION A-A**  
SCALE 1:200



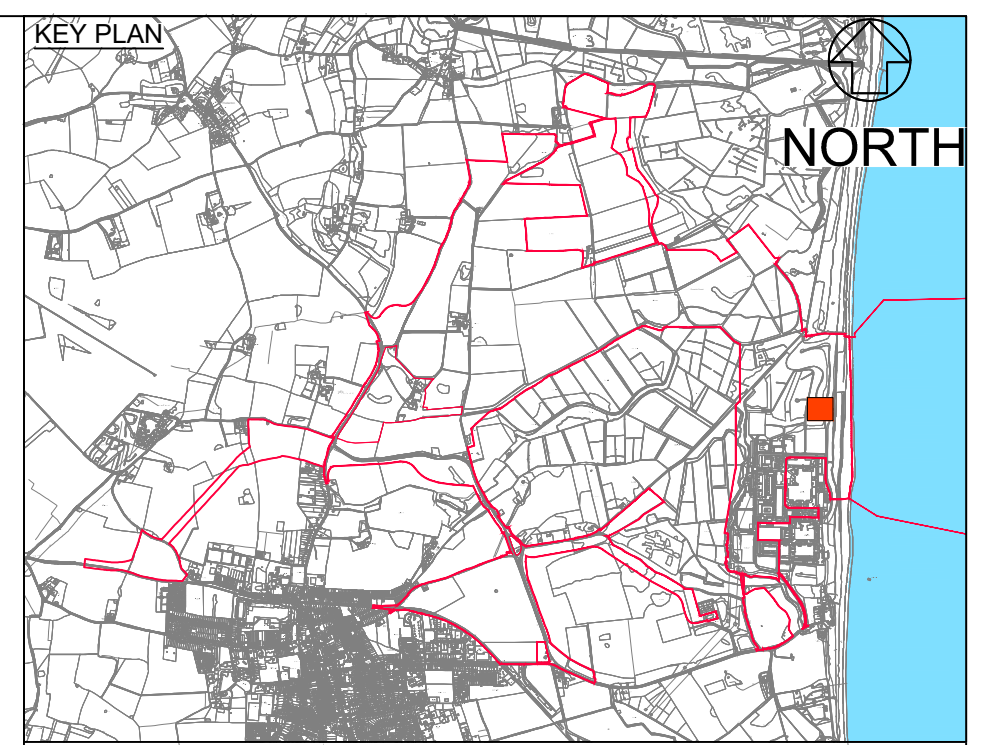
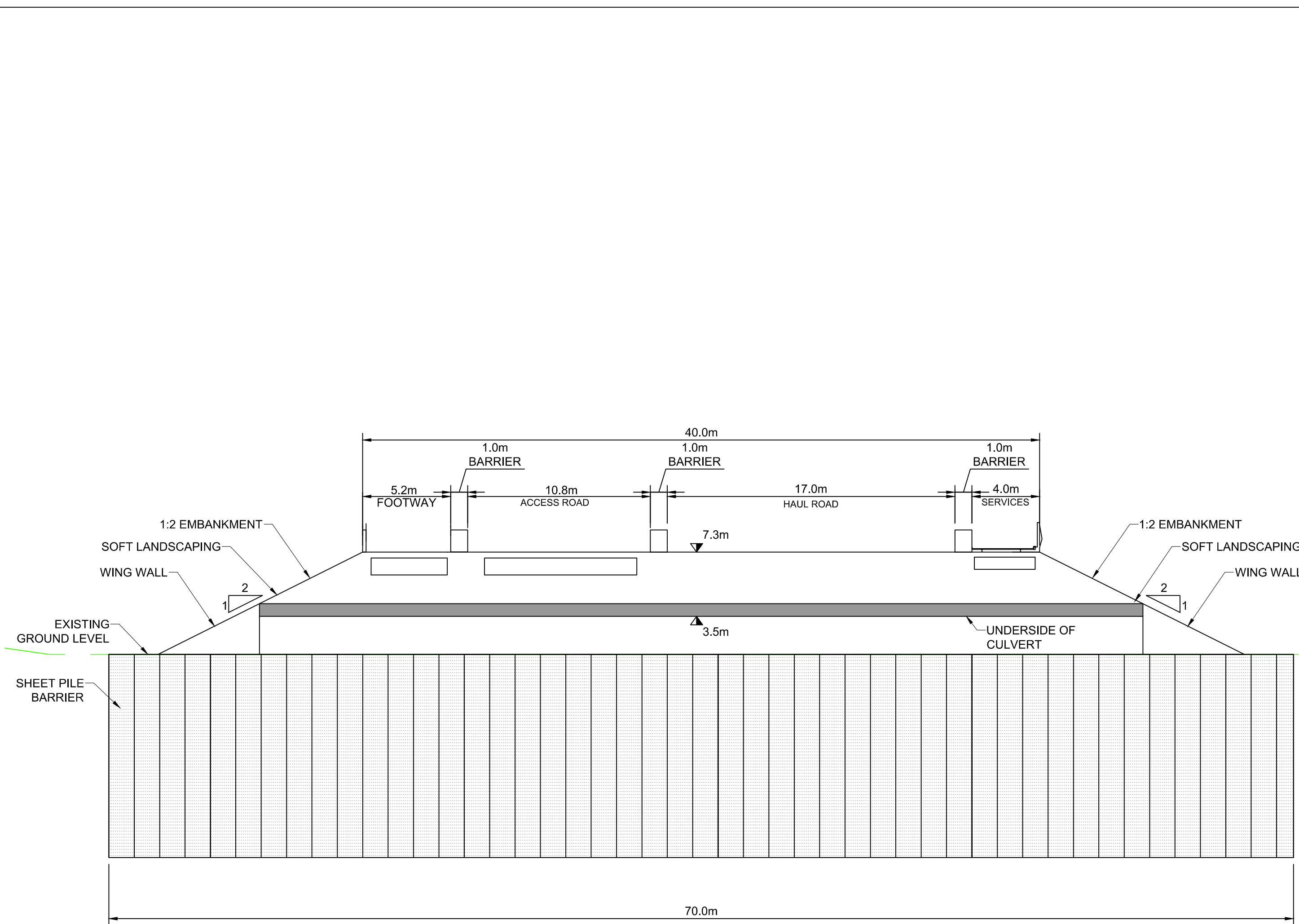
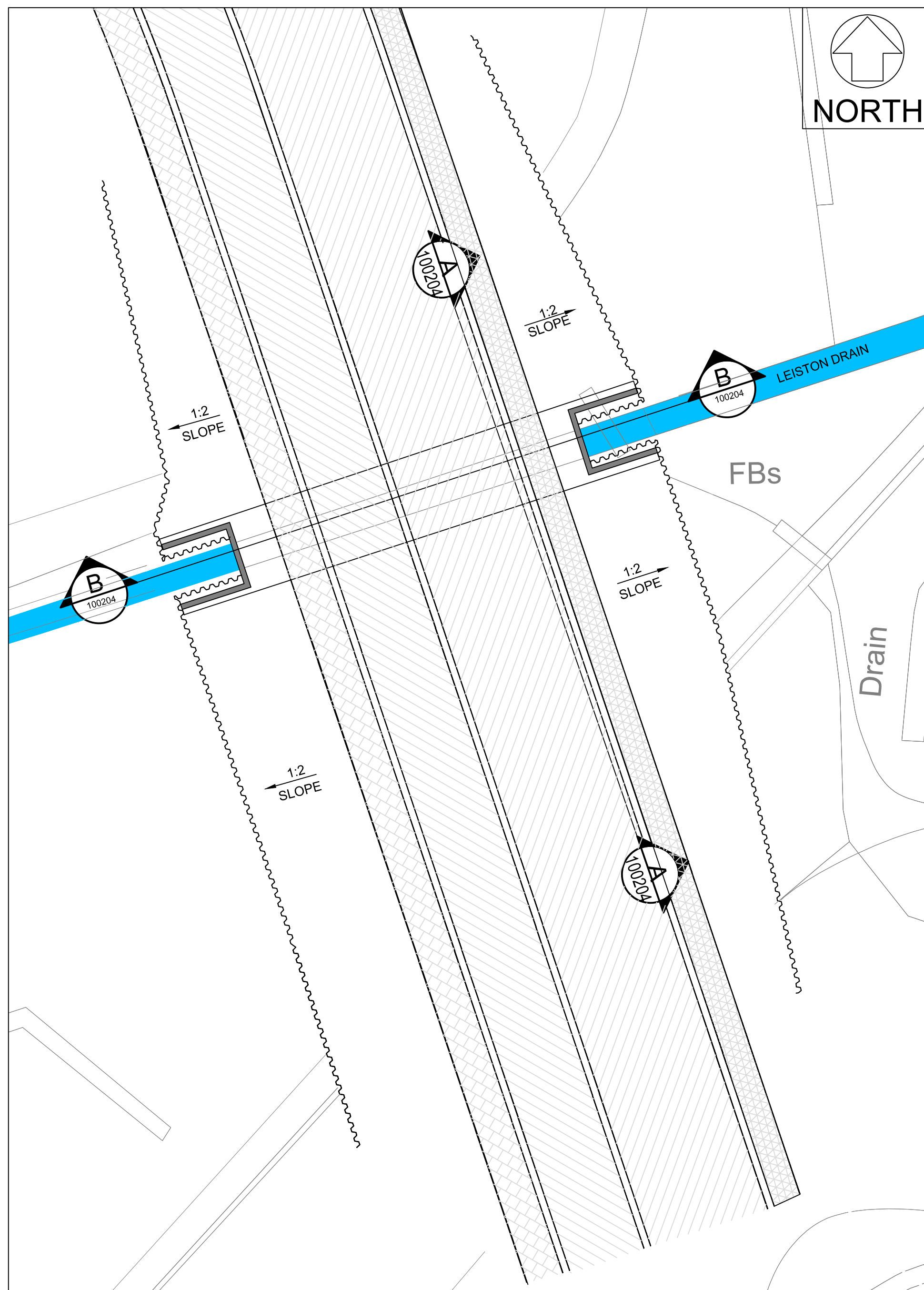

- NOTES:**
1. ALL DIMENSIONS IN METRES UNLESS STATED OTHERWISE.
  2. ALL LEVELS mAOD.

**KEY:**

LEISTON DRAIN

01	MARCH 2021	BK	RV	RESPONSE TO PINS RULE 17 REQUEST FOR FURTHER INFORMATION - DATED 25 FEB 2021	SZC Cx
REVISION	DATE	DRAWN	CHECKED	REASONS FOR REVISION / COMMENTS	APPROVED

NOT PROTECTIVELY MARKED

**COPYRIGHT:**  
 Reproduced from Ordnance Survey map with the permission of Ordnance Survey on behalf of the controller of Her Majesty's Stationary Office © Crown copyright (2021). All Rights reserved. NNB GenCo Licence: 0100060408



PROJECT:  
 SIZEWELL C

DOCUMENT:  
 APPLICATION DRAWING - NOT FOR APPROVAL  
 REGULATION 5(2)(o)

DRAWING TITLE:  
 MAIN DEVELOPMENT SITE RULE 17 SSSI CROSSING (SZC CONSTRUCTION) RULE 17 REQUEST FOR FURTHER INFORMATION TYPICAL PLAN AND SECTIONS (ORIGINAL SUBMISSION MAY 2020)

DRAWING NO:  
 SZC-SZ0100XX-000-DRW-100206

DATE:  
 MAR 2021

SCALE:  
 AS SHOWN @ A1

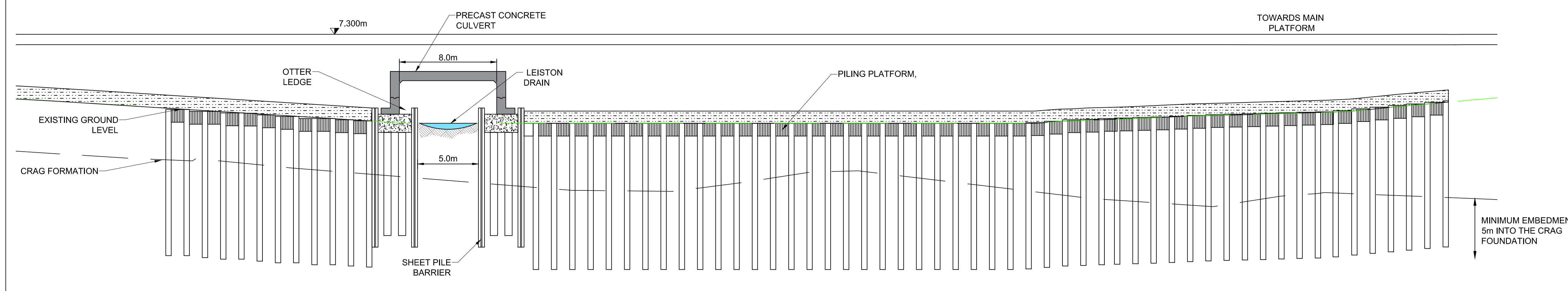

© Copyright 2021 NNB Generation Company (SZC) Limited. No part of this drawing is to be reproduced without prior permission of NNB Generation Company (SZC) Limited.

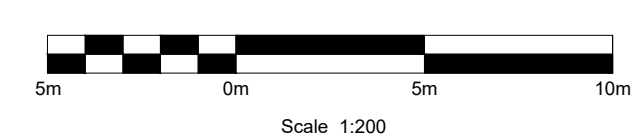



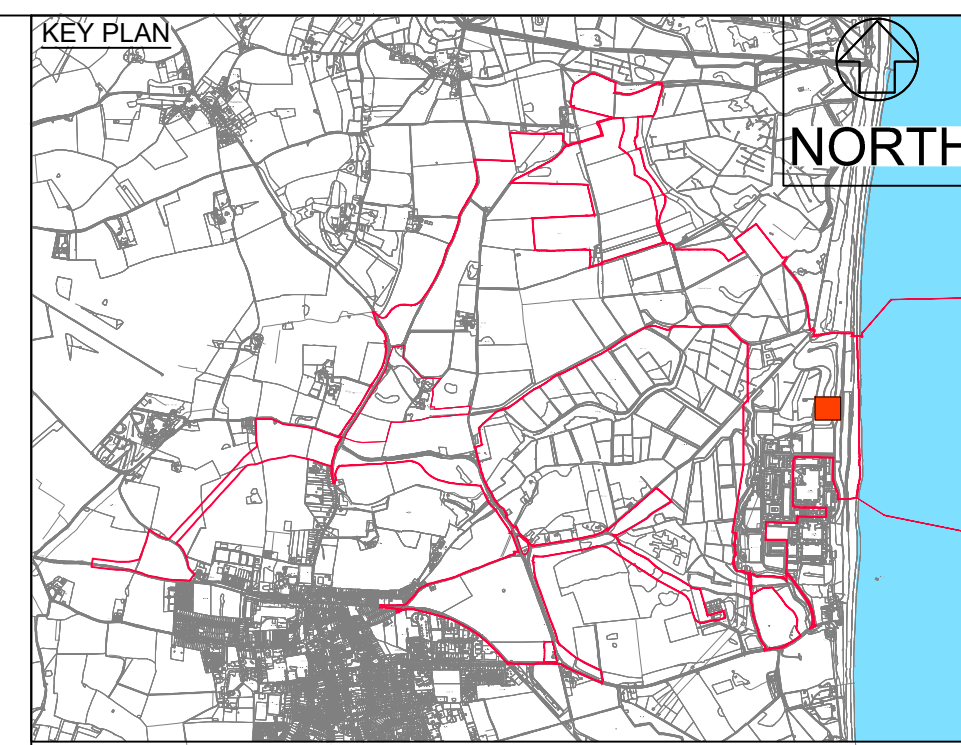
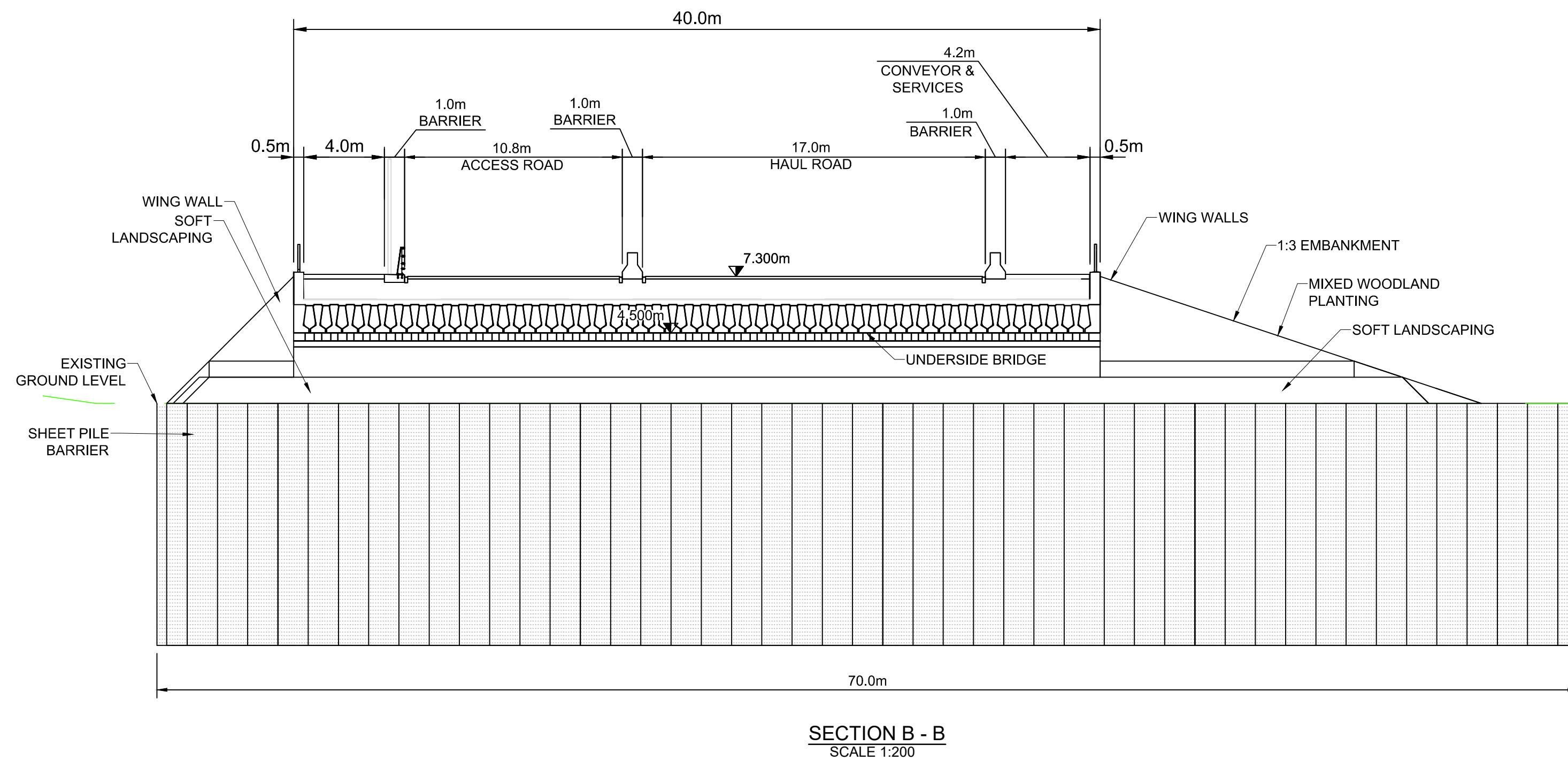
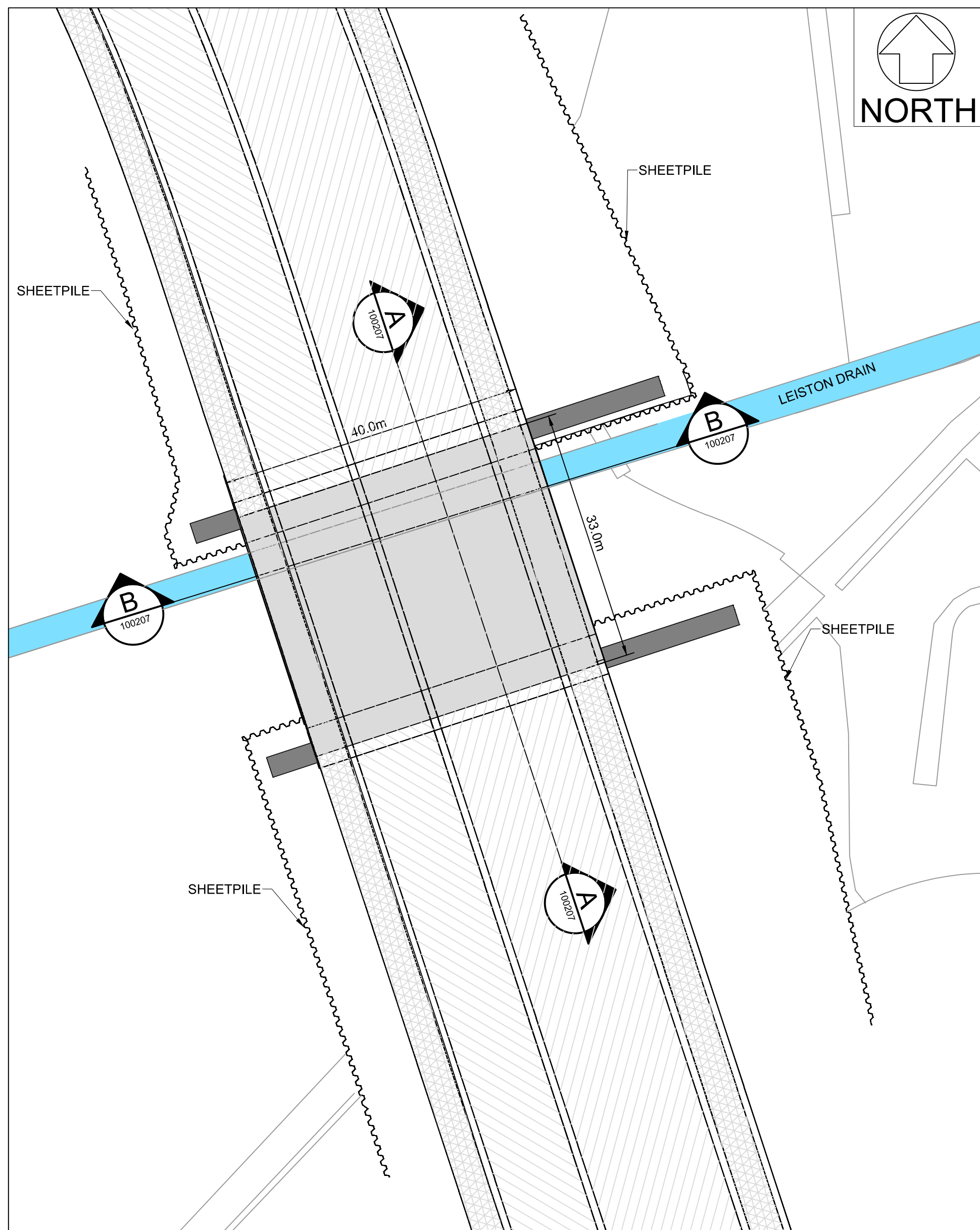

- NOTES:**
1. ALL DIMENSIONS IN METRES UNLESS STATED OTHERWISE.
  2. ALL LEVELS mAOD.

**KEY:**

LEISTON DRAIN

01	MARCH 2021	BK	RV	RESPONSE TO PINS RULE 17 REQUEST FOR FURTHER INFORMATION - Dated 25 Feb 2021	SZC Cx
REVISION	DATE	DRAWN/CHECKED	REASONS FOR REVISION / COMMENTS	APPROVED	

NOT PROTECTIVELY MARKED

**COPYRIGHT:**  
 Reproduced from Ordnance Survey map with the permission of Ordnance Survey on behalf of the controller of Her Majesty's Stationery Office © Crown copyright (2021). All Rights reserved. NNB GenCo Licence: 0100060408



PROJECT:  
 SIZEWELL C

DOCUMENT:  
 APPLICATION DRAWING - NOT FOR APPROVAL  
 REGULATION 5(2)(o)

DRAWING TITLE:  
 MAIN DEVELOPMENT SITE  
 SSSI CROSSING (SZC CONSTRUCTION),  
 RULE 17 REQUEST FOR FURTHER INFORMATION  
 TYPICAL PLAN AND SECTIONS  
 (DCO CHANGE SUBMISSION JAN 2021-  
 CHANGE No.6)

DRAWING NO:  
 SZC-SZ0100-XX-000-DRW-100207

REVISION:  
 01

DATE:  
 MAR 2021

DRAWN:  
 CGK

SCALE:  
 AS SHOWN @ A1

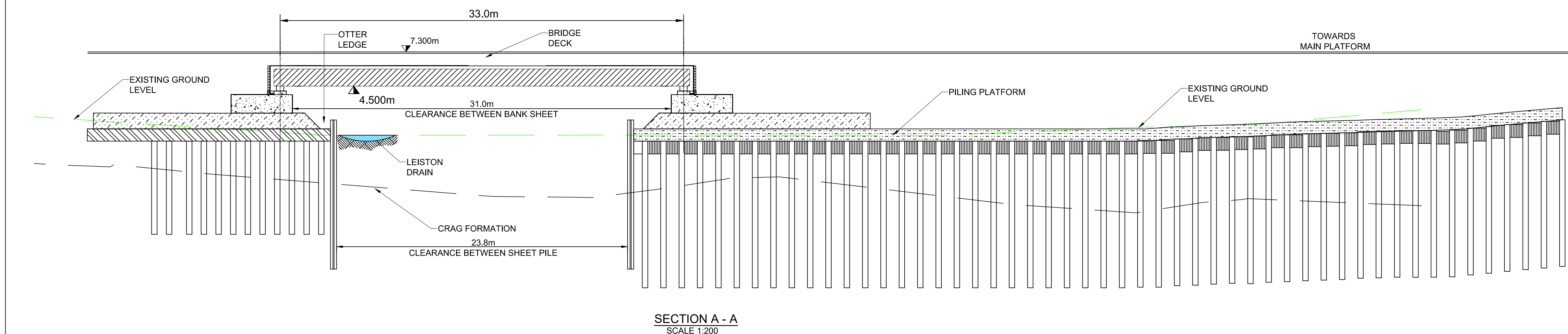
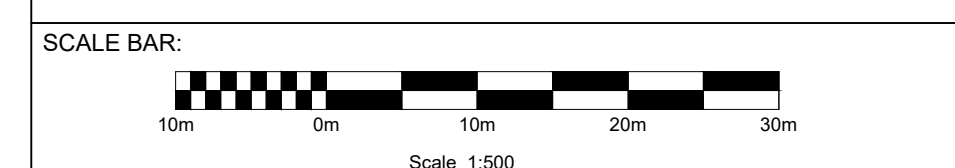



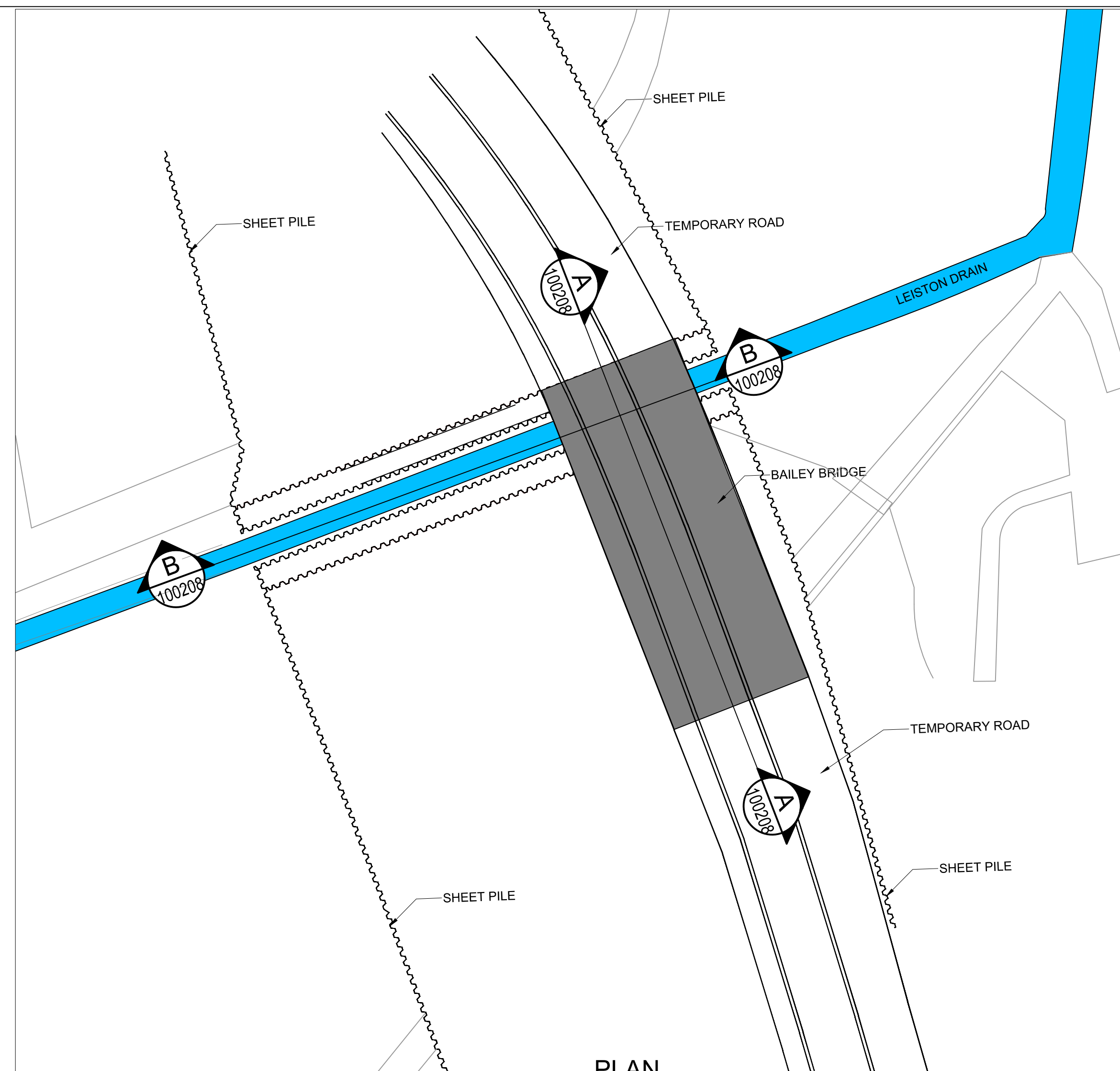

PLAN  
SCALE 1:500

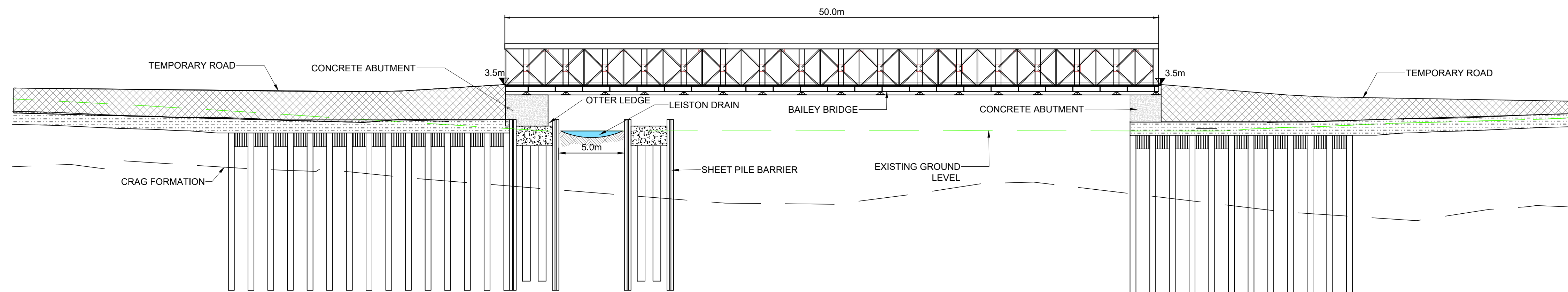

SECTION A-A  
SCALE 1:200

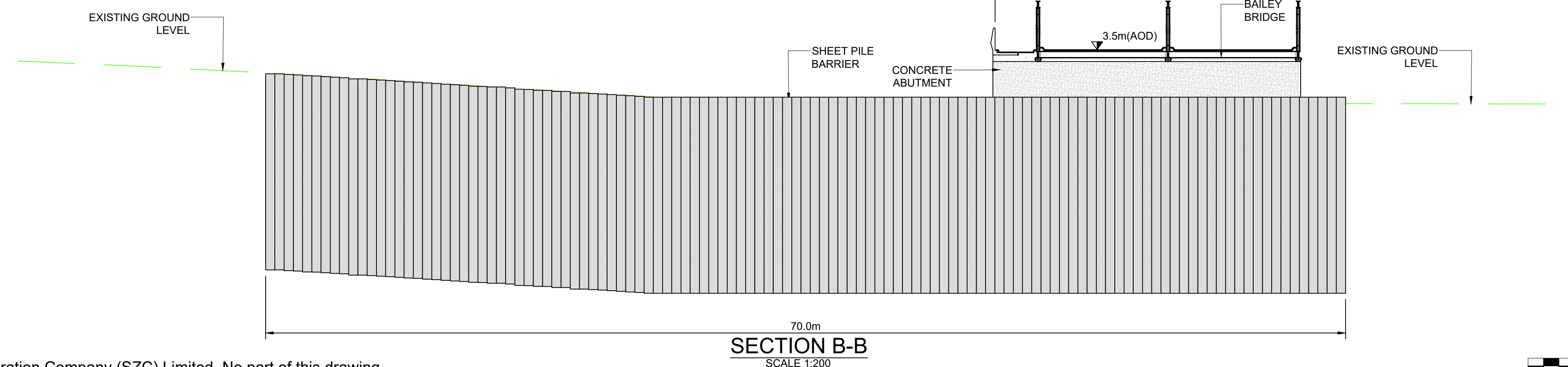

SECTION B-B  
SCALE 1:200

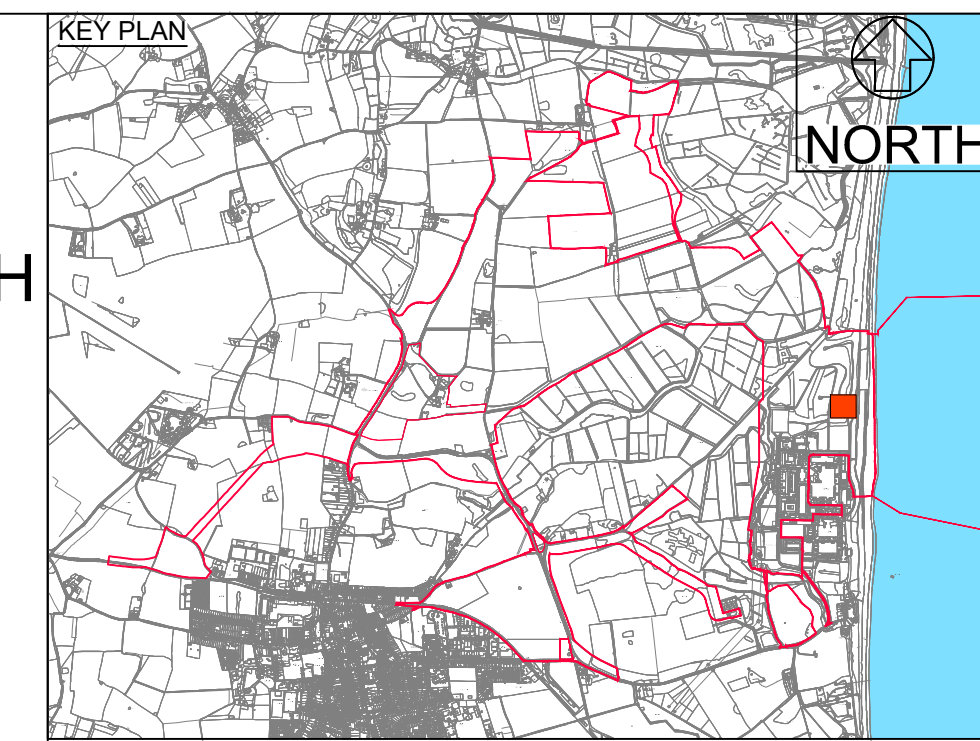
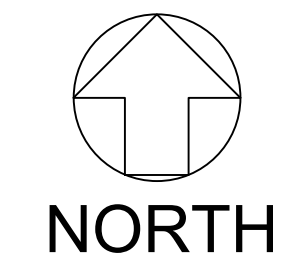

- NOTES:**
1. ALL DIMENSIONS IN METRES UNLESS STATED OTHERWISE.
  2. ALL LEVELS mAOD.

**KEY:**

LEISTON DRAIN

REVISION	DATE	DRAWN/CHECKED	REASONS FOR REVISION / COMMENTS	APPROVED
01	MARCH 2021	BK / RV	RESPONSE TO PINS RULE 17 REQUEST FOR FURTHER INFORMATION - Dated 25 Feb 2021	SZC Co

NOT PROTECTIVELY MARKED

**COPYRIGHT:**  
Reproduced from Ordnance Survey map with the permission of Ordnance Survey on behalf of the controller of Her Majesty's Stationary Office © Crown copyright (2021). All Rights reserved. NNB GenCo Licence: 0100060408



PROJECT:  
SIZEWELL C

DOCUMENT:  
APPLICATION DRAWING - NOT FOR APPROVAL  
REGULATION 5(2)(o)

DRAWING TITLE:  
MAIN DEVELOPMENT SITE  
SSSI CROSSING (UNDER CONSTRUCTION - BAILEY BRIDGE STAGE) RULE 17 REQUEST FOR FURTHER INFORMATION  
TYPICAL PLAN AND SECTIONS  
(ORIGINAL DCO SUBMISSION MAY 2020)

DRAWING NO: SZC-SZ0100-XX-000-DRW-100208	REVISION: 01
DATE: MAR 2021	DRAWN: CGK
SCALE: AS SHOWN @ A1	

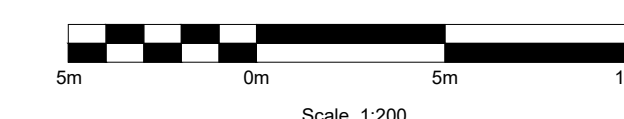
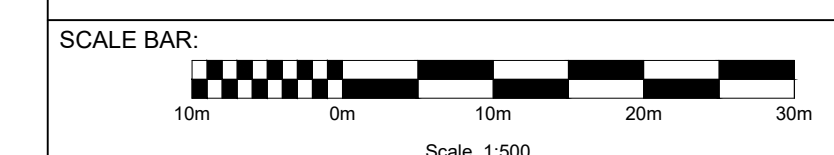



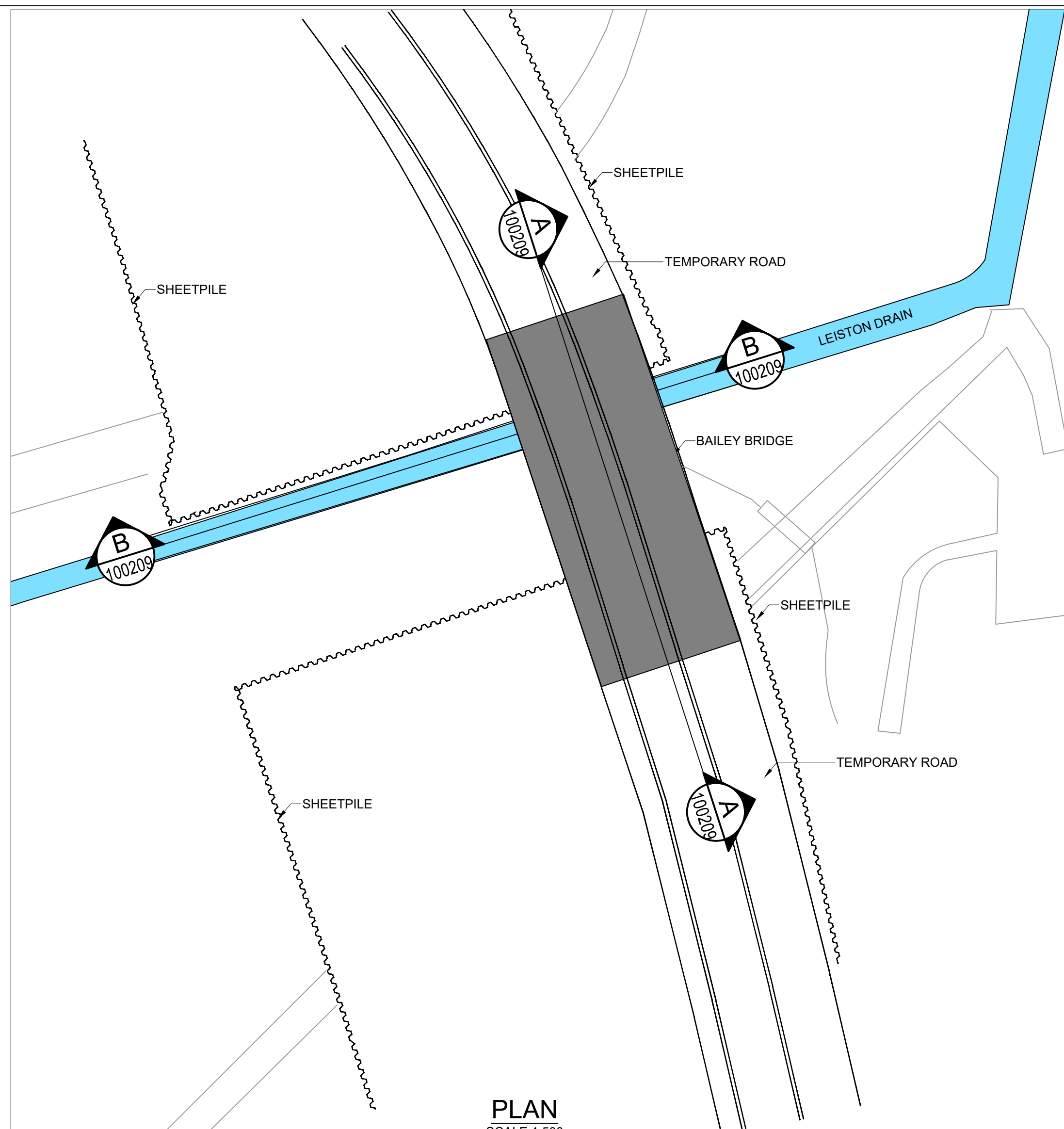

PLAN  
SCALE 1:500

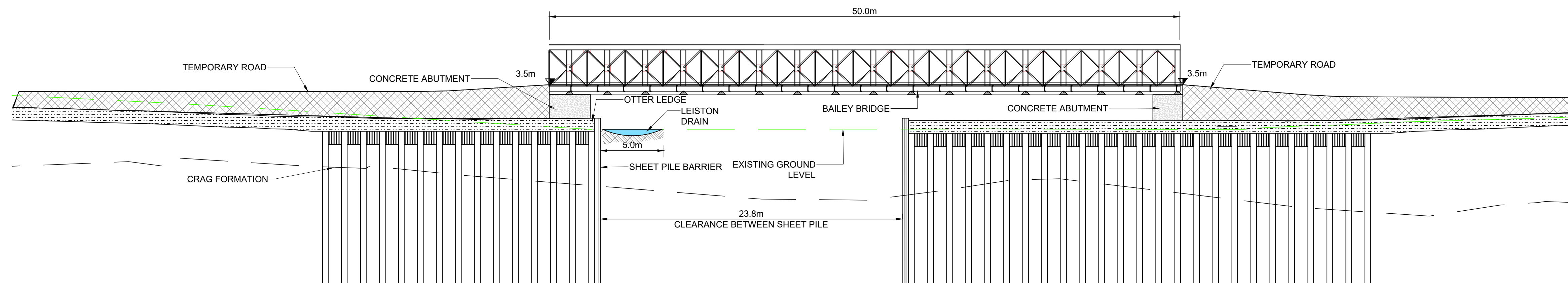

SECTION A-A  
SCALE 1:200

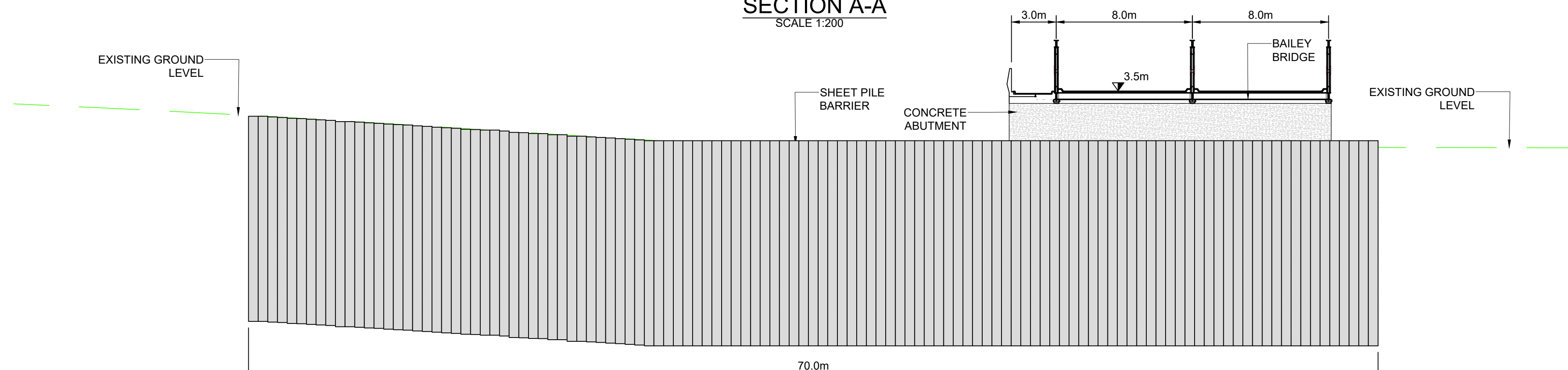

SECTION B-B  
SCALE 1:200

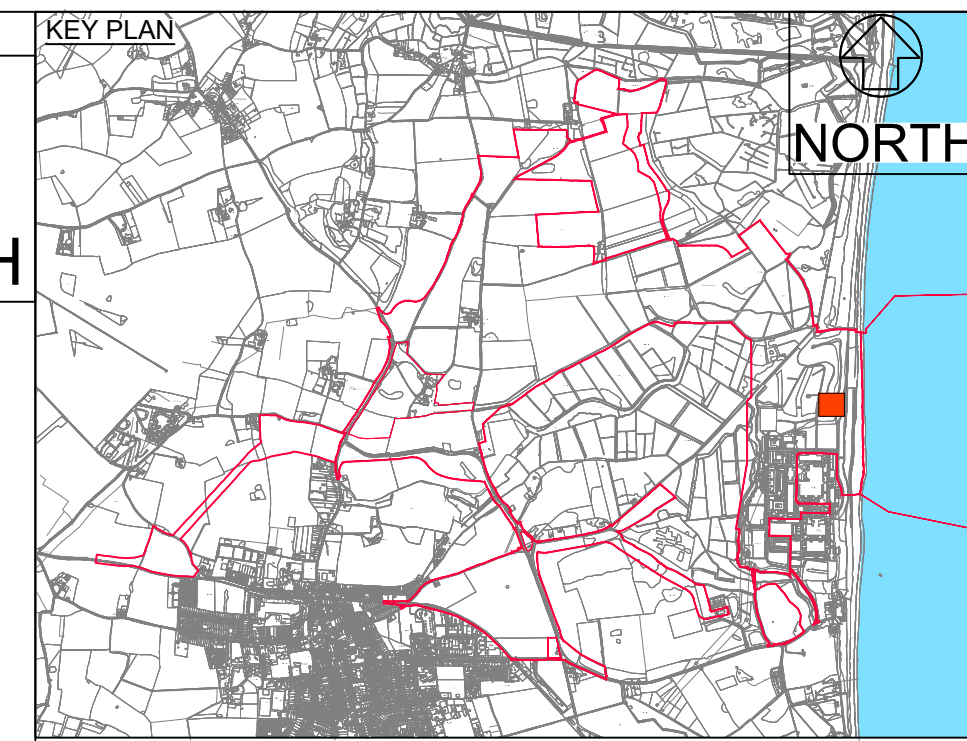
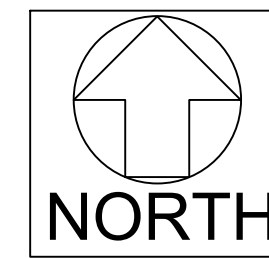

- NOTES:**
1. ALL DIMENSIONS IN METRES UNLESS STATED OTHERWISE.
  2. ALL LEVELS mAOD.

- KEY:**
- LEISTON DRAIN

REVISION	DATE	DRAWN/CHECKED	REASONS FOR REVISION / COMMENTS	APPROVED	SZC Co
01	MARCH 2021	BK	RV	RESPONSE TO PINS RULE 17 REQUEST FOR FURTHER INFORMATION - Dated 25 Feb 2021	

NOT PROTECTIVELY MARKED

**COPYRIGHT:**  
Reproduced from Ordnance Survey map with the permission of Ordnance Survey on behalf of the controller of Her Majesty's Stationary Office © Crown copyright (2021). All Rights reserved. NNB GenCo Licence: 0100060408



PROJECT:  
SIZEWELL C

DOCUMENT:  
APPLICATION DRAWING - NOT FOR APPROVAL  
REGULATION 5(2)(o)

DRAWING TITLE:  
MAIN DEVELOPMENT SITE SSSI CROSSING (UNDER CONSTRUCTION BAILEY BRIDGE-STAGE) RULE 17 REQUEST FOR FURTHER INFORMATION TYPICAL PLAN AND SECTIONS (DCO CHANGE SUBMISSION JAN 2021 - CHANGE No.6 )

DRAWING NO:	REVISION:
SZC-SZ0100-XX-000-DRW-100209	01
DATE: MAR 2021	DRAWN: CGK
SCALE: AS SHOWN @ A1	

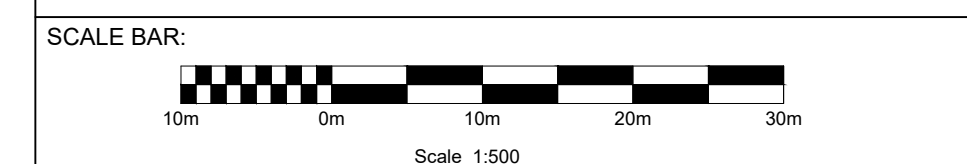



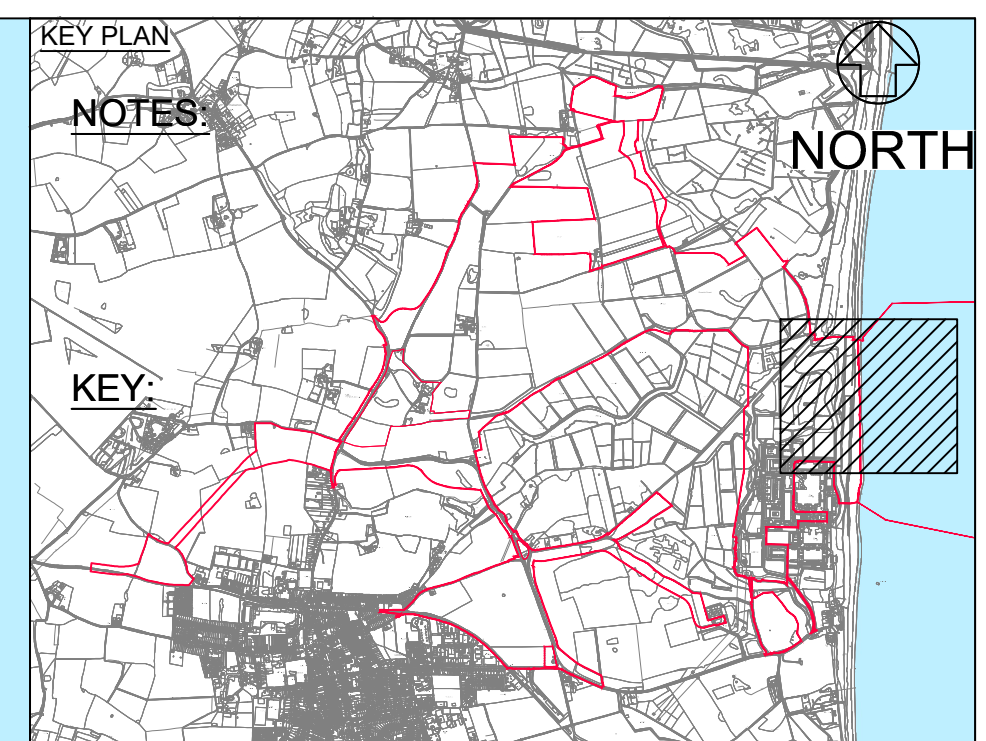
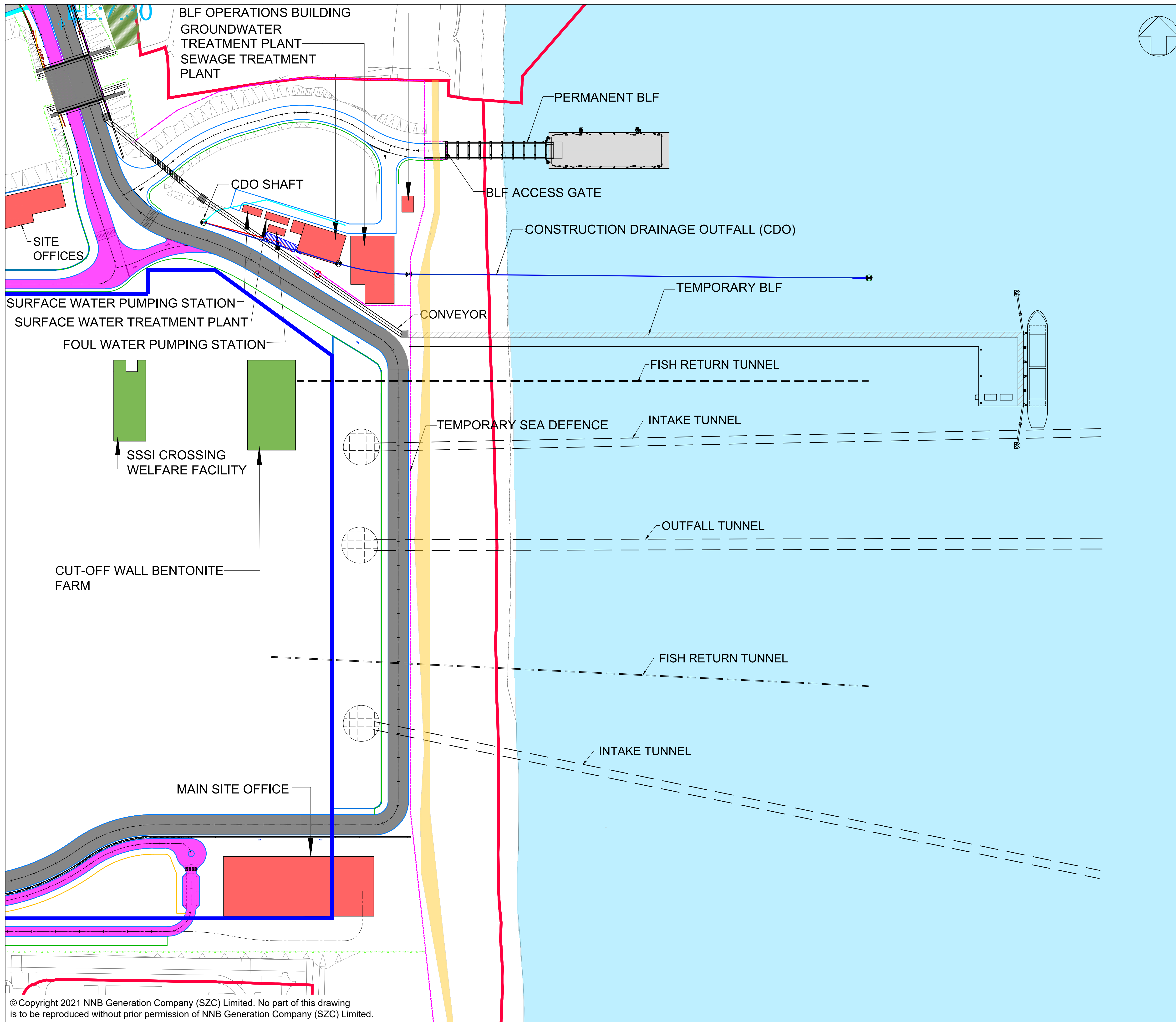

**NOTES:**  
 THIS PLAN ILLUSTRATES THE SIGNIFICANT TEMPORARY CONSTRUCTION INFRASTRUCTURE REQUIRED. FOR THE AVOIDANCE OF DOUBT IT DOES NOT INCLUDE CRANES, PLANT, OTHER MACHINERY OR PERMANENT INFRASTRUCTURE (UNLESS OTHERWISE SPECIFICALLY REQUESTED BY THE EXAMINING AUTHORITY).

- KEY:**
- ORDER LIMITS
  - x—x— CONSTRUCTION FENCE
  - TBM LAUNCH SHAFT
  - HAUL ROADS
  - MAIN ACCESS ROADS
  - CUT OFF WALL
  - COASTAL PATH

REVISION	DATE	DRAWN/CHECKED	REASONS FOR REVISION / COMMENTS	APPROVED
01	MARCH 2021	BM	RV	RESPONSE TO PINS RULE 17 REQUEST FOR FURTHER INFORMATION - Dired
				SZC Co

NOT PROTECTIVELY MARKED

**COPYRIGHT:**  
 Reproduced from Ordnance Survey map with the permission of Ordnance Survey on behalf of the controller of Her Majesty's Stationery Office © Crown copyright (2021). All Rights reserved. NNB GenCo Licence: 0100060408



**PROJECT:**  
 SIZEWELL C

**DOCUMENT:**  
 APPLICATION DRAWING - NOT FOR APPROVAL  
 REGULATION 5(2)(o)

**DRAWING TITLE:**  
 MAIN DEVELOPMENT SITE  
 EXTRACT OF TYPICAL GENERAL ARRANGEMENT (SZC CONSTRUCTION)  
 REQUEST FOR FURTHER INFORMATION

<b>DRAWING NO:</b> SZC-SZ0100-XX-000-DRW-100210	<b>REVISION:</b> 01
----------------------------------------------------	------------------------

<b>DATE:</b> MAR 2021	<b>DRAWN:</b> BM	<b>SCALE:</b> 1:2000
--------------------------	---------------------	-------------------------

