



The Sizewell C Project

2.9 Yoxford Roundabout and Other Highway Improvements Plans - A12/B1119 Junction at Saxmundham Plans Not For Approval

January 2021

Planning Act 2008
Infrastructure Planning (Applications: Prescribed Forms and Procedure) Regulations 2009

Revision: 2.0
Applicable Regulation: Regulation 5(2)(o)
PINS Reference Number: EN010012



A12/B1119 Junction at Saxmundham Plans – Not For Approval

Drawing Number	Revision	Drawing Title	Scale	Sheet Size
SZC-SZ0100-XX-000-DRW-100072	02	A12 / B1119 Junction at Saxmundham Existing Site Plan	1:1250	A1
SZC-SZ0204-XX-000-DRW-100459	02	A12 / B1119 Junction at Saxmundham Proposed Drainage Plan	1:500	A1
SZC-SZ0204-XX-000-DRW-100421	02	A12 / B1119 Junction at Saxmundham Existing Utilities Plan	1:500	A1

A12/B1119 Junction at Saxmundham Plans Not For Approval – Revisions Schedule

Drawing Number	Revision	Drawing Title	Amendments
SZC-SZ0100-XX-000-DRW-100072	02	A12 / B1119 Junction at Saxmundham Existing Site Plan	Minor reduction to the Order Limits due to a mapping/ boundary discrepancy.
SZC-SZ0204-XX-000-DRW-100459	02	A12 / B1119 Junction at Saxmundham Proposed Drainage Plan	Minor reduction to the Order Limits due to a mapping/ boundary discrepancy.
SZC-SZ0204-XX-000-DRW-100421	02	A12 / B1119 Junction at Saxmundham Existing Utilities Plan	Minor reduction to the Order Limits due to a mapping/ boundary discrepancy.

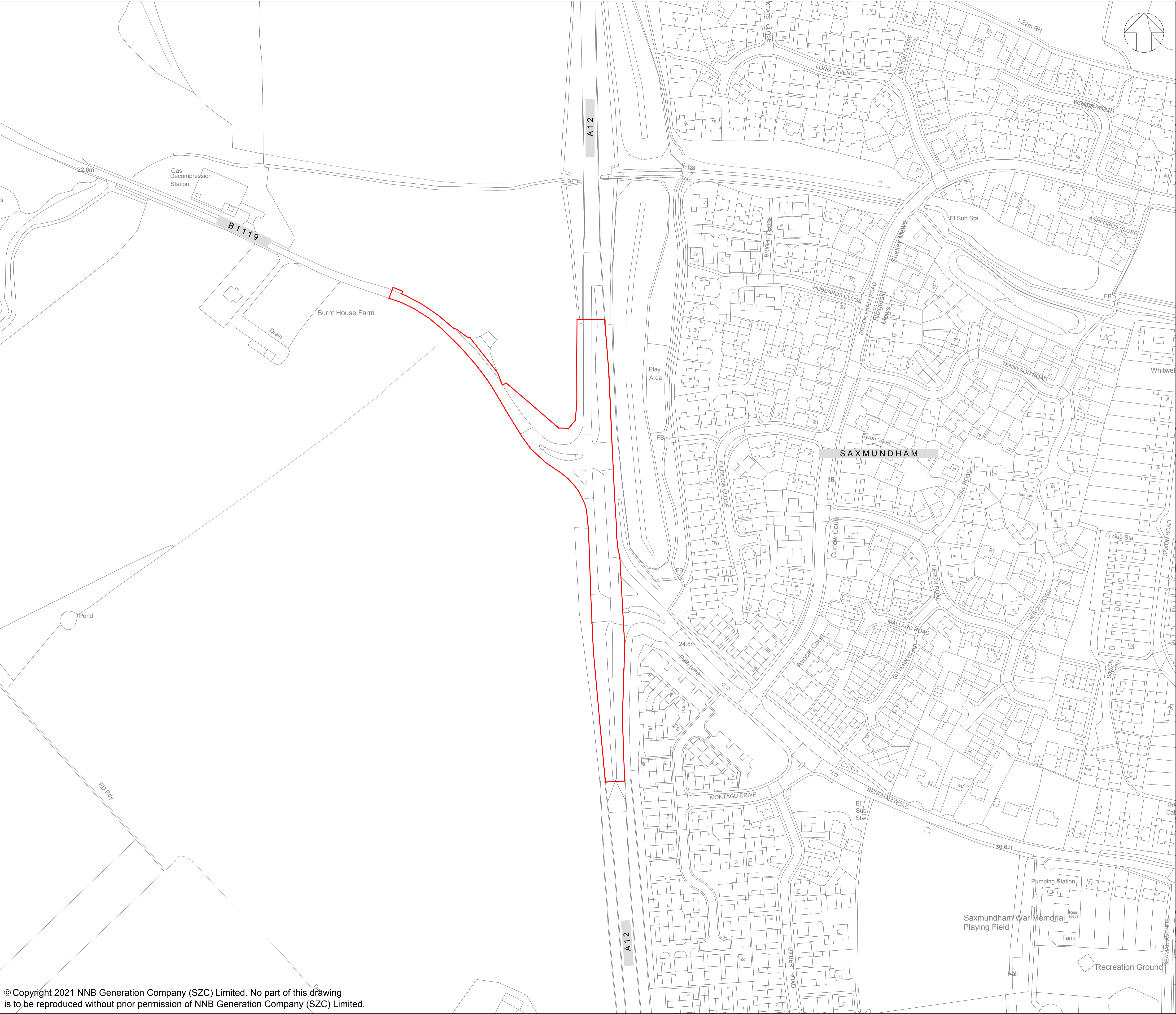

NOTES:

KEY:

DEVELOPMENT SITE BOUNDARY

02	JAN 2021	SB	NP	PROPOSED CHANGES TO THE DCO APPLICATION - JANUARY 2021	SZC Co
01	FEB 2020	SB	NP	DCO SUBMISSION	SZC Co
REVISION	DATE	DRAWN/CHECKED	REASONS FOR REVISION / COMMENTS		APPROVED

NOT PROTECTIVELY MARKED

COPYRIGHT:
Reproduced from Ordnance Survey map with the permission of Ordnance Survey on behalf of the controller of Her Majesty's Stationary Office © Crown copyright (2021). All Rights reserved. NNB GenCo Licence: 0100060408



PROJECT:
SIZEWELL C

DOCUMENT:
APPLICATION DRAWING - NOT FOR APPROVAL
REGULATION 5(2)(o)

DRAWING TITLE:
A12/B1119 JUNCTION AT SAXMUNDHAM
EXISTING SITE PLAN

DRAWING NO:
SZC-SZ0100-XX-000-DRW-100072

REVISION:
02

DATE:
JAN 2021

DRAWN:
SB

SCALE:
1:1250@A1

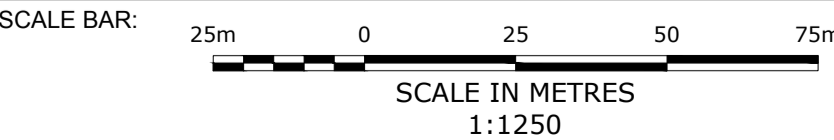

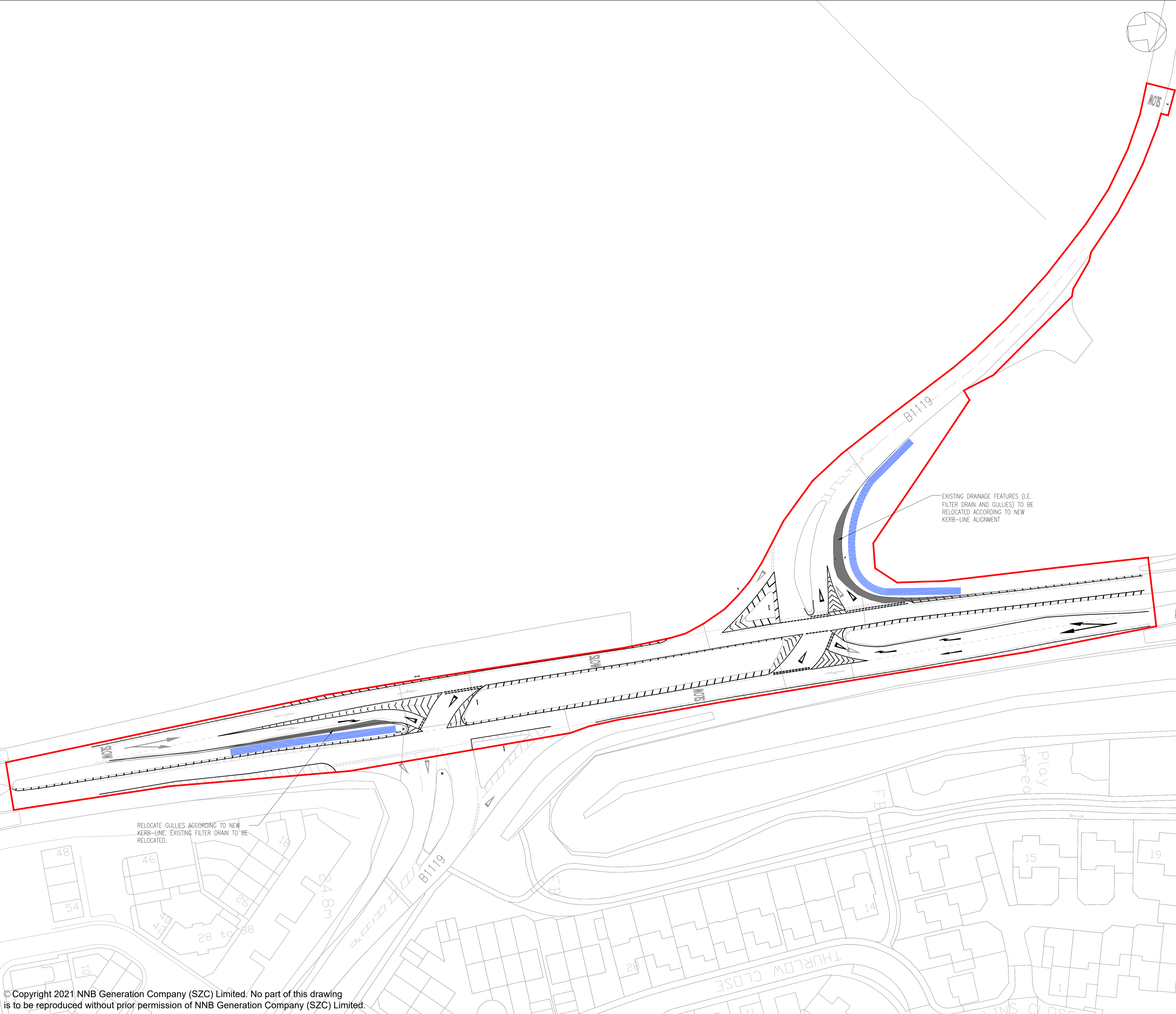

NOTES:

- THIS DRAWING IS FOR PLANNING PURPOSES ONLY AND SHALL NOT BE USED FOR CONSTRUCTION OR ANY OTHER PURPOSE.
- ALL DIMENSIONS ARE IN METRES UNLESS STATED OTHERWISE.
- ALL LEVELS ARE IN METRES UNLESS STATED OTHERWISE.
- THE SCHEME DESIGN IS BASED ON ORDNANCE SURVEY MAPPING DATA. THE EXISTING GROUND TERRAIN AND PROPOSED SURFACES ARE BASED ON THE UK GOVERNMENT'S OPEN SOURCE LIDAR DIGITAL TERRAIN MAPPING DATA. ALL POSITIONS AND LEVELS ARE TO BE REVIEWED FOLLOWING COMPLETION OF A DETAILED SITE TOPOGRAPHICAL SURVEY.
- ALL PROPOSED ROAD WORKS ARE TO BE IN ACCORDANCE WITH THE DESIGN MANUAL FOR ROADS AND BRIDGES (DMRB) OR AS AGREED WITH THE LOCAL HIGHWAY AUTHORITY.
- INDICATIVE NEW SIGNS AND ROAD MARKINGS WILL BE BASED ON TSRGD 2016 OR AS AGREED WITH THE LOCAL HIGHWAY AUTHORITY.
- WHERE PROPOSED ROAD MARKINGS ARE SHOWN ON THE DRAWING, EXISTING MARKINGS ARE TO BE REMOVED.
- FOR DETAILS ON HIGHWAY IMPROVEMENTS REFER TO DRAWING A12 / B1119 JUNCTION AT SAXMUNDHAM HIGHWAY IMPROVEMENTS PROPOSED GENERAL ARRANGEMENT.

PLAN KEY

- DEVELOPMENT SITE BOUNDARY
- PROPOSED INDICATIVE FILTER DRAIN/SWALE
- EXTENT OF PROPOSED CARRIAGEWAY WIDENING
- PROPOSED ROAD MARKING
- EXISTING ROAD MARKING

02	JAN 2021	EBA	MPB	PROPOSED CHANGES TO THE DCO APPLICATION - JANUARY 2021	SZC CO
01	FEB 2020	DMD	MLH	DCO SUBMISSION	SZC CO
REVISION	DATE	DRAWN	CHECKED	REASONS FOR REVISION / COMMENTS	APPROVED

NOT PROTECTIVELY MARKED

COPYRIGHT:

Reproduced from Ordnance Survey map with the permission of Ordnance Survey on behalf of the controller of Her Majesty's Stationery Office © Crown copyright (2021). All Rights reserved. NNB GenCo Licence: 0100060408



Doing the power of good for Britain

edf g2 CGN

PROJECT:

SIZEWELL C

DOCUMENT:

APPLICATION DRAWING
- NOT FOR APPROVAL
REGULATION 5(2)(o)

DRAWING TITLE:

A12 / B1119 JUNCTION AT
SAXMUNDHAM
PROPOSED DRAINAGE PLAN

DRAWING NO: <p>SZC-SZ0204-XX-000-DRW-100459</p>	REVISION: <p>02</p>
DATE: <p>JAN 2021</p>	DRAWN: <p>DMD</p>
SCALE: <p>1:500 @ A1</p>	
SCALE BAR: <p>0 1:500 25 metres</p>	

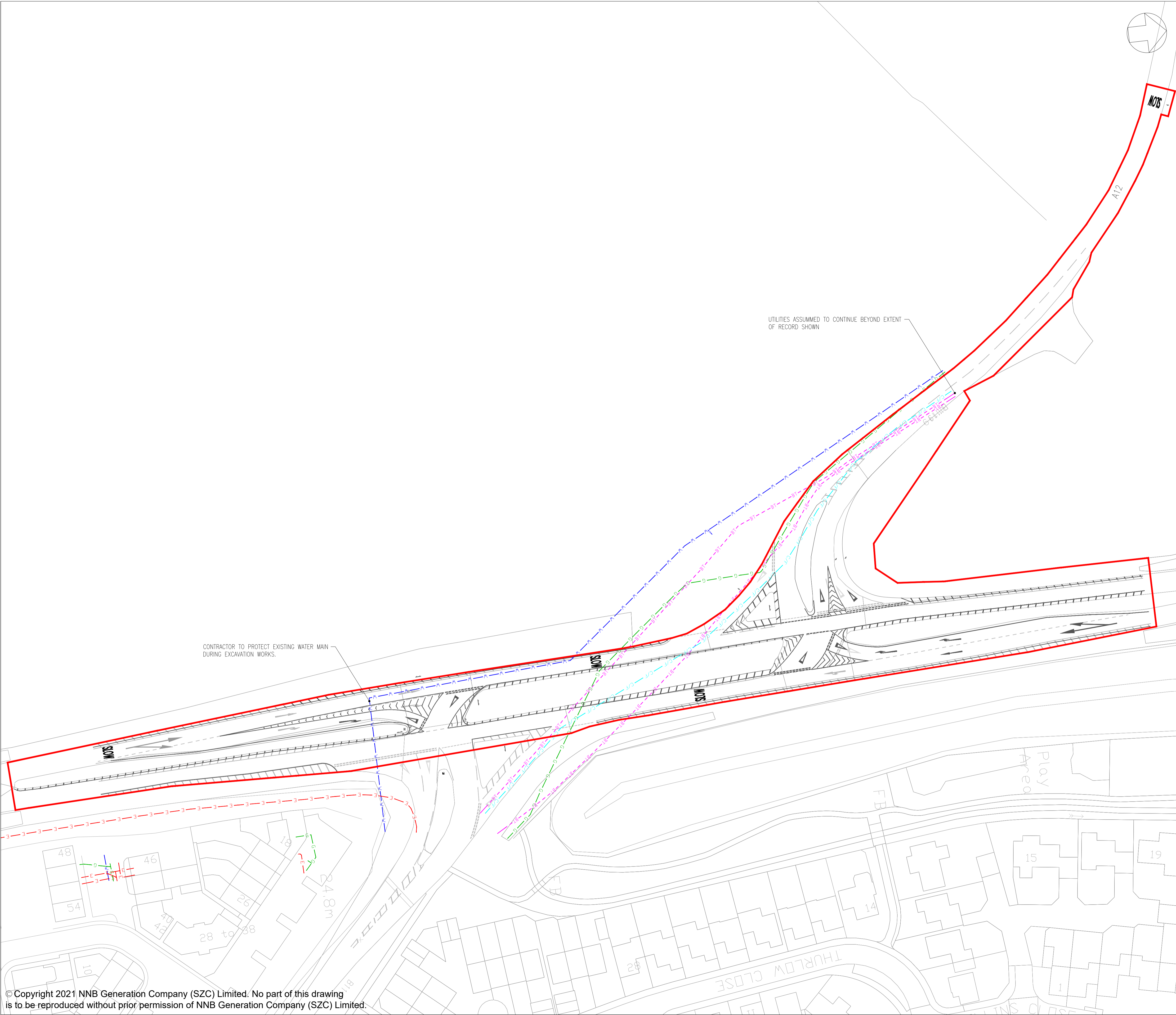

NOTES:

- THE INFORMATION REGARDING THE LOCATION OF UNDERGROUND AND OVERHEAD UTILITY PLANT SHOWN ON THIS DRAWING HAS BEEN REPRODUCED FROM PLANS PROVIDED BY THE RELEVANT UTILITY COMPANY AND IS AN APPROXIMATION AND INTENDED FOR GENERAL GUIDANCE ONLY.
- OTHER UNCHARTED SERVICES MAY BE PRESENT IN THE AREA AT VARIOUS DEPTHS AND THE ROUTE OF SERVICES MAY DEVIATE SIGNIFICANTLY FROM THE ROUTES SHOWN ON THIS DRAWING. IT SHOULD NOT BE RELIED UPON IN THE EVENT OF EXCAVATIONS OR ANY OTHER WORKS BEING UNDERTAKEN.
- WSP IS NOT LIABLE FOR THE ACCURACY OF THE INFORMATION SHOWN AND THE CONTRACTOR WILL ULTIMATELY BE RESPONSIBLE FOR IDENTIFYING AND LOCATING SERVICES ON SITE.
- EXISTING UTILITY INFORMATION IS SHOWN ONLY WITHIN AND IN THE VICINITY OF THE DEVELOPMENT SITE BOUNDARY FOR CLARIFICATION.

PLAN KEY

- DEVELOPMENT SITE BOUNDARY
- TELECOM/BT UNDERGROUND
- GAS
- ELECTRIC
- WATER DISTRIBUTION MAIN
- CITY FIBRE

02	JAN 2021	EBA	MPB	PROPOSED CHANGES TO THE DCO APPLICATION – JANUARY 2021	SZC CO
01	FEB 2020	DMD	MLH	DCO SUBMISSION	SZC CO
REVISION	DATE	DRAWN/CHECKED	REASONS FOR REVISION / COMMENTS		APPROVED

NOT PROTECTIVELY MARKED

COPYRIGHT:

Reproduced from Ordnance Survey map with the permission of Ordnance Survey on behalf of the controller of Her Majesty's Stationary Office © Crown copyright (2021). All Rights reserved. NNB GenCo Licence: 0100060408

PROJECT:

SIZEWELL C

DOCUMENT:

APPLICATION DRAWING
NOT FOR APPROVAL
REGULATION 5(2)(o)

DRAWING TITLE:

A12/B1119 JUNCTION AT
SAXMUNDHAM
EXISTING UTILITIES PLAN

DRAWING NO: SZC-SZ0204-XX-000-DRW-100421			REVISION: 02
DATE: JAN 2021	DRAWN: DMD	SCALE: 1:500 @ A1	
SCALE BAR: 			