



The Sizewell C Project

6.11 Volume 10 Project-wide, Cumulative and Transboundary Effects Chapter 1 Introduction and Methodology Figures 1.1 - 1.2

Revision: 1.0
Applicable Regulation: Regulation 5(2)(a)
PINS Reference Number: EN010012

May 2020

Planning Act 2008
Infrastructure Planning (Applications: Prescribed
Forms and Procedure) Regulations 2009



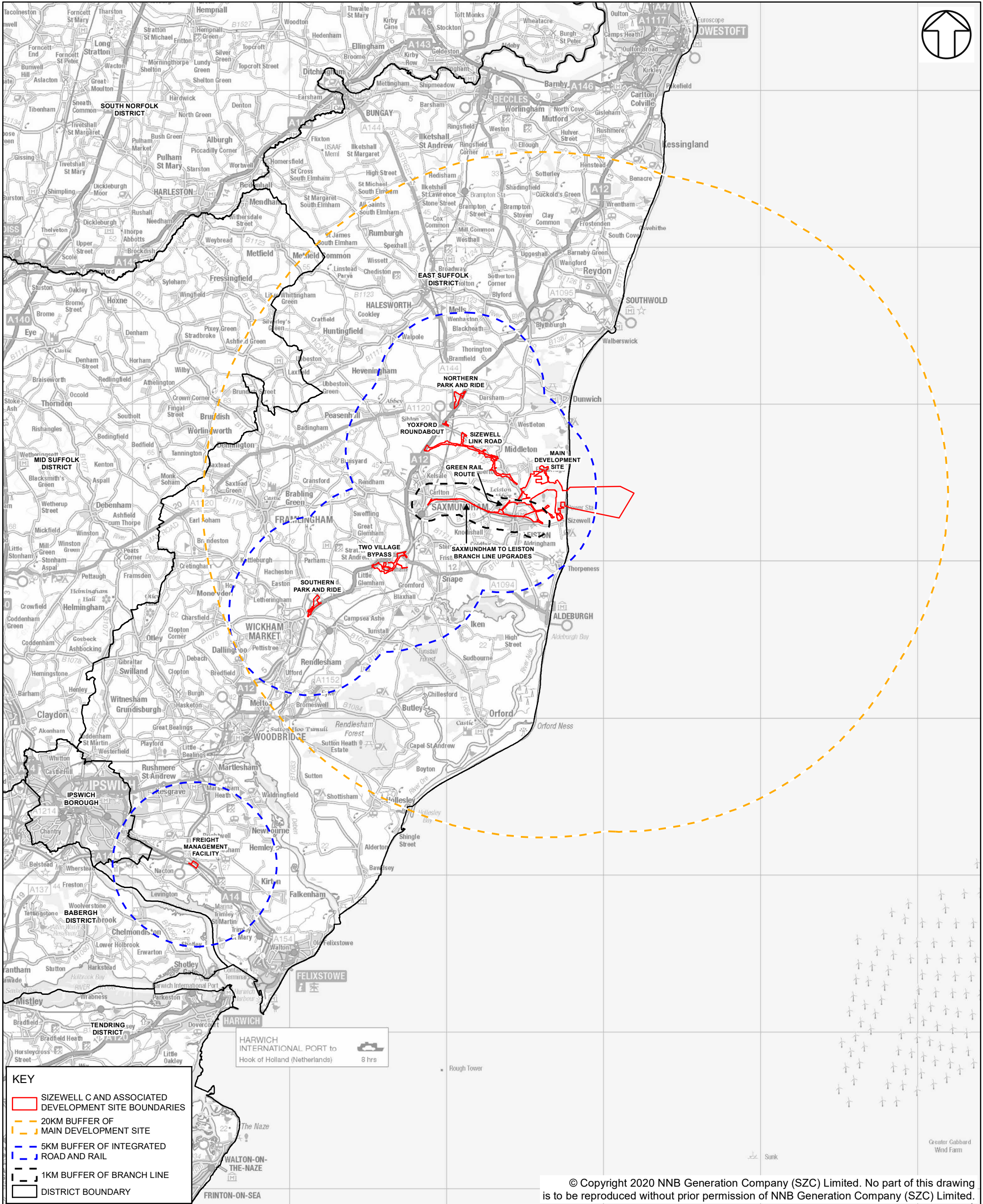

COPYRIGHT
 Reproduced from Ordnance Survey map with the permission of Ordnance Survey on behalf of the controller of Her Majesty's Stationery Office © Crown Copyright (2019). All Rights reserved. NNB GenCo 0100060408.

DRAWING TITLE:
 ZONE OF INFLUENCE FOR CONSIDERATION OF OTHER PLANS, PROJECTS AND PROGRAMMES

DOCUMENT:
 SIZEWELL C ENVIRONMENTAL STATEMENT
 VOLUME 10
 CHAPTER 1
 INTRODUCTION AND METHODOLOGY

NOT PROTECTIVELY MARKED

DRAWING NO.:
 FIGURE 1.1

SCALE BAR
 0 2 4 6 8 10 KM

DATE: JAN 2020 **DRAWN:** J.W. **SCALE:** 1:220,000 @A3

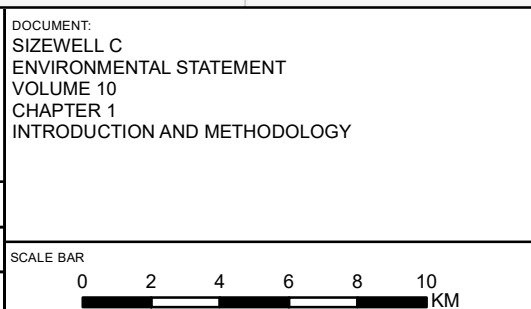

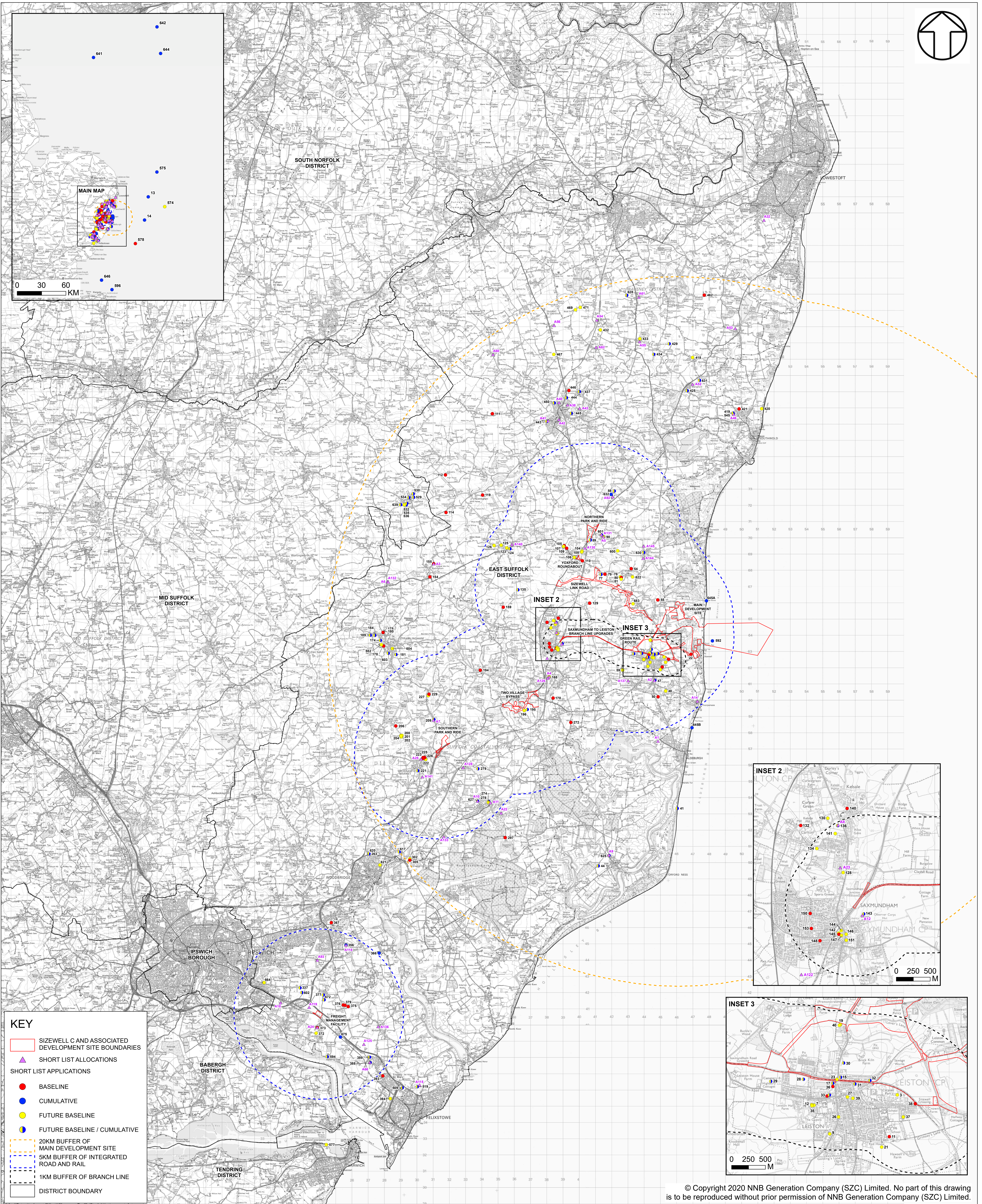
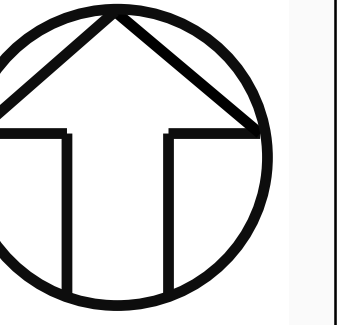

© Copyright 2020 NNB Generation Company (SZC) Limited. No part of this drawing is to be reproduced without prior permission of NNB Generation Company (SZC) Limited.

COPYRIGHT
Reproduced from Ordnance Survey map with the permission of Ordnance Survey on behalf of the controller of Her Majesty's Stationery Office © Crown Copyright (2019). All Rights reserved. NNB GenCo 0100060408. Contains Ordnance Survey Data © Crown Copyright and database right 2019.

DRAWING TITLE:
IDENTIFIED PLANS, PROJECTS AND PROGRAMMES WITH POTENTIAL FOR CUMULATIVE EFFECTS

DOCUMENT:
SIZEWELL C ENVIRONMENTAL STATEMENT VOLUME 10 CHAPTER 1 INTRODUCTION AND METHODOLOGY

NOT PROTECTIVELY MARKED

DRAWING NO:
FIGURE 1.2

SCALE BAR
0 2 4 6 8 10 KM

DATE:
JAN 2020

DRAWN:
J.W.

SCALE: INSET SCALE :
1:75,000 1:18,000 @A0

