



The Sizewell C Project

6.9 Volume 8 Freight Management Facility Chapter 7 Terrestrial Ecology and Ornithology Appendix 7A Ecological Baseline and Method Statement Annex 7A.1: Figures 7.1 - 7.5

Revision: 1.0
Applicable Regulation: Regulation 5(2)(a)
PINS Reference Number: EN010012

May 2020

Planning Act 2008
Infrastructure Planning (Applications: Prescribed
Forms and Procedure) Regulations 2009



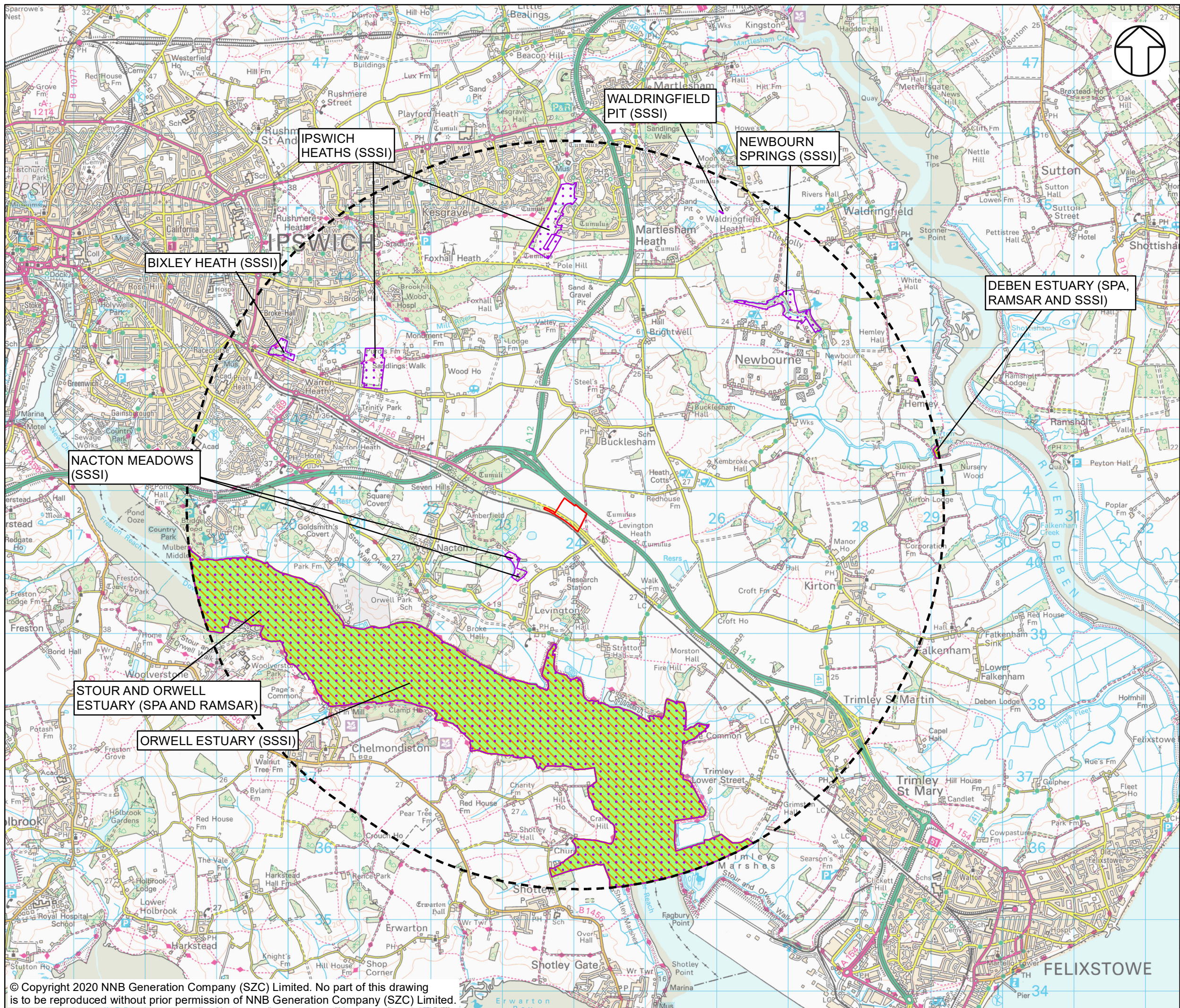

NOTES

KEY

- FREIGHT MANAGEMENT FACILITY DEVELOPMENT SITE BOUNDARY
- 5KM STUDY AREA
- SPECIAL PROTECTION AREA (SPA)
- RAMSAR SITE
- SITE OF SPECIAL SCIENTIFIC INTEREST (SSSI)

NOT PROTECTIVELY MARKED

COPYRIGHT
 Reproduced from Ordnance Survey map with the permission of Ordnance Survey on behalf of the controller of Her Majesty's Stationery Office © Crown Copyright (2019). All Rights reserved. NNB GenCo 0100060408.

Sourced from Natural England, © Natural England material is reproduced with the permission of Natural England 2019.



DOCUMENT:
 SIZEWELL C
 ENVIRONMENTAL STATEMENT
 VOLUME 8
 CHAPTER 7
 TERRESTRIAL ECOLOGY AND ORNITHOLOGY

DRAWING TITLE:
 LOCATION OF STATUTORY DESIGNATED
 SITES WITHIN 5KM OF THE
 FREIGHT MANAGEMENT FACILITY

DRAWING NO:
 FIGURE 7.1

DATE: JAN 2020 **DRAWN:** R.G. **SCALE:** 1:50,000 @A3



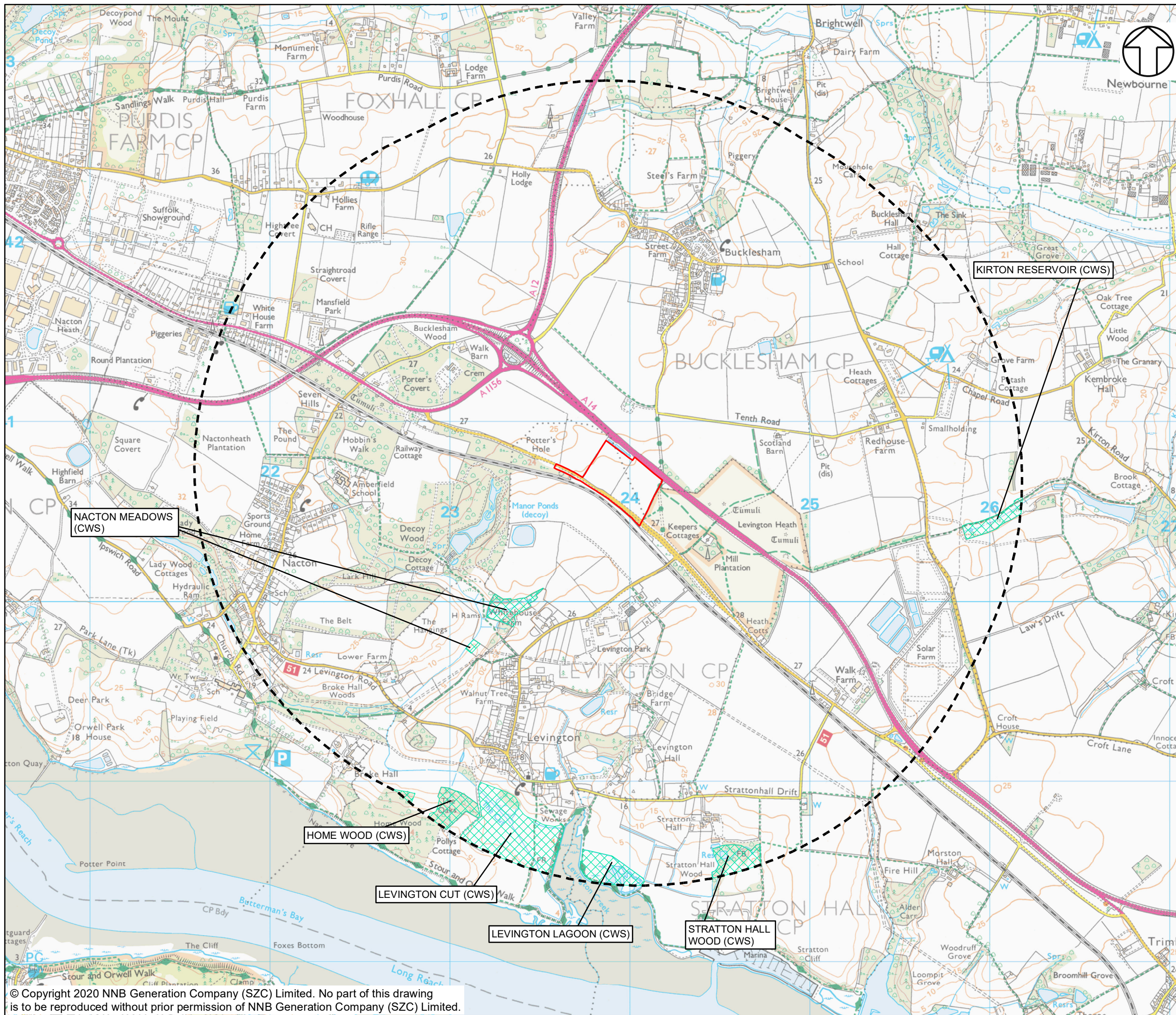

NOTES

KEY

- FREIGHT MANAGEMENT FACILITY DEVELOPMENT SITE BOUNDARY
- 2KM STUDY AREA
- COUNTY WILDLIFE SITE (CWS)



NOT PROTECTIVELY MARKED

COPYRIGHT
 Reproduced from Ordnance Survey map with the permission of Ordnance Survey on behalf of the controller of Her Majesty's Stationary Office © Crown Copyright (2019). All Rights reserved. NNB GenCo 0100060408.

County Wildlife Sites (CWS) Licence. The Licensor grants to the End User a non-exclusive, non-transferable licence (revocable pursuant to the terms of this End User Licence) to use Supplied Data for the End User Purpose for the Term.



DOCUMENT:
 SIZEWELL C
 ENVIRONMENTAL STATEMENT
 VOLUME 8
 CHAPTER 7
 TERRESTRIAL ECOLOGY AND ORNITHOLOGY

DRAWING TITLE:
 LOCATION OF NON-STATUTORY DESIGNATED SITES WITHIN 2KM OF THE FREIGHT MANAGEMENT FACILITY

DRAWING NO.:
 FIGURE 7.2

DATE: JAN 2020 **DRAWN:** R.G. **SCALE:** 1:20,000 @A3

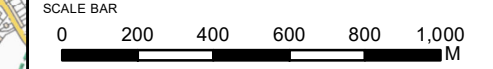



NOTES

KEY

- FREIGHT MANAGEMENT FACILITY DEVELOPMENT SITE BOUNDARY
- TARGET NOTE (TN)
- NO ACCESS
- SCRUB - DENSE/CONTINUOUS
- POOR SEMI-IMPROVED GRASSLAND
- BRACKEN - CONTINUOUS
- BRACKEN - SCATTERED
- OTHER TALL HERB AND FERN - RUDERAL
- STANDING WATER
- CULTIVATED/DISTURBED LAND - ARABLE
- HARDSTANDING
- HEDGE WITH TREES - NATIVE SPECIES-RICH
- HEDGE WITH TREES - SPECIES-POOR
- FENCE
- DRY DITCH
- SCRUB - SCATTERED
- BROADLEAVED PARKLAND/SCATTERED TREES
- H1 HEDGEROW 1

NOT PROTECTIVELY MARKED

COPYRIGHT
 Reproduced from Ordnance Survey map with the permission of Ordnance Survey on behalf of the controller of Her Majesty's Stationary Office © Crown Copyright (2019). All Rights reserved. NNB GenCo 0100060408.



DOCUMENT:
 SIZEWELL C
 ENVIRONMENTAL STATEMENT
 VOLUME 8
 CHAPTER 7
 TERRESTRIAL ECOLOGY AND ORNITHOLOGY

DRAWING TITLE:
 PHASE 1 HABITAT PLAN FOR THE
 FREIGHT MANAGEMENT FACILITY

DRAWING NO:
 FIGURE 7.3

DATE: JAN 2020 DRAWN: R.G. SCALE: 1:2,000 @A3

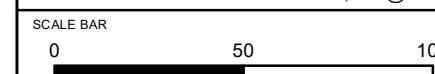

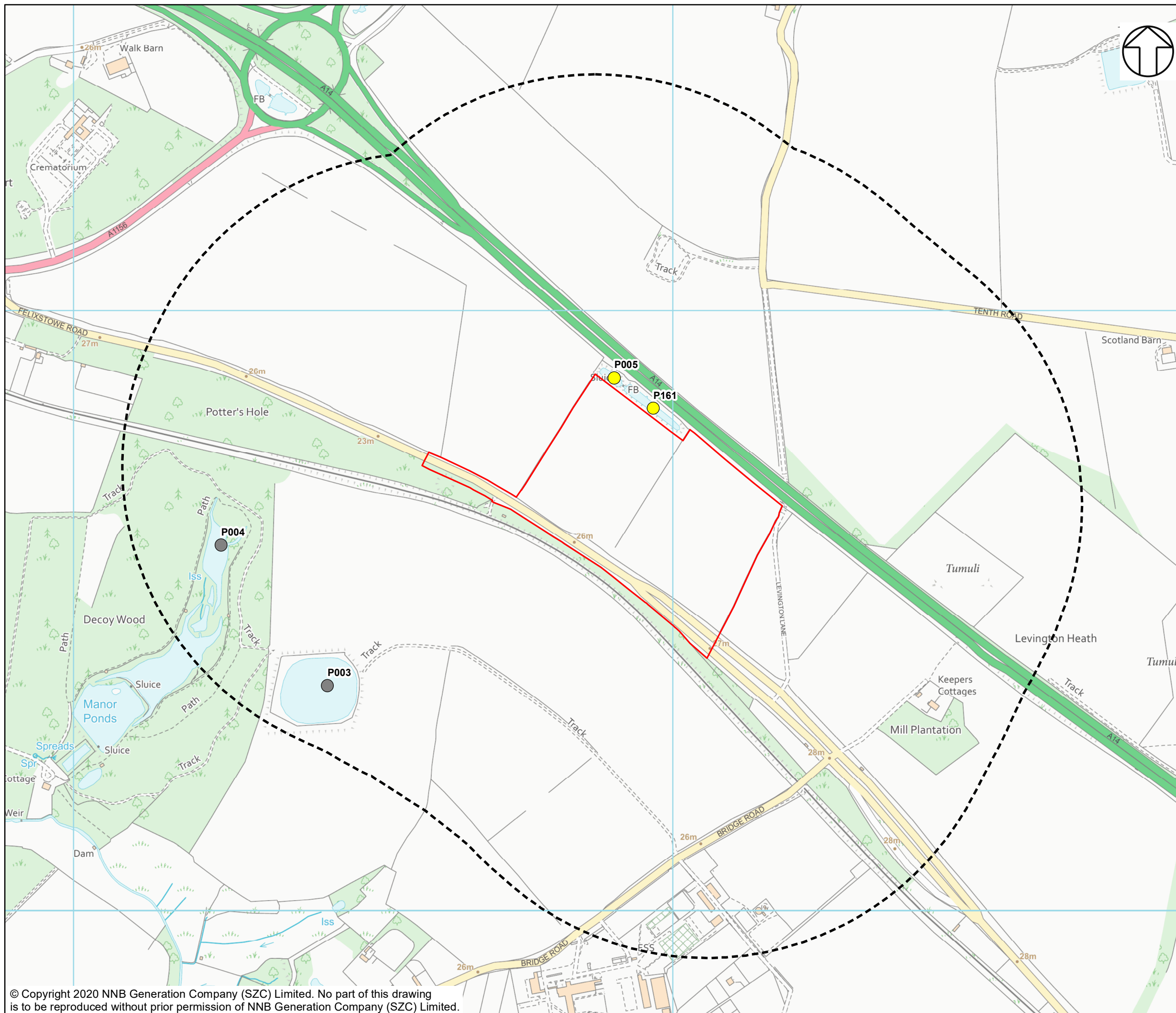

NOTES

1. NUMBERS PRECEDED BY A 'P' (E.G. P001)
REFER TO POND NUMBERS AS REFERENCED
IN TABLE 3.1, ANNEX 7A.3 PRIMARY DATA.

KEY

- FREIGHT MANAGEMENT FACILITY DEVELOPMENT SITE BOUNDARY
- 500M STUDY AREA
- NO ACCESS
- HSI COMPLETED BUT NO ACCESS FOR EDNA SURVEY
- P001 POND 001

NOT PROTECTIVELY MARKED

COPYRIGHT
Reproduced from Ordnance Survey map with the permission of Ordnance Survey on behalf of the controller of Her Majesty's Stationary Office © Crown Copyright (2019). All Rights reserved. NNB GenCo 0100060408.



DOCUMENT:
SIZEWELL C
ENVIRONMENTAL STATEMENT
VOLUME 8
CHAPTER 7
TERRESTRIAL ECOLOGY AND ORNITHOLOGY

DRAWING TITLE:
GREAT CRESTED NEWT SURVEY RESULTS
FOR THE FREIGHT MANAGEMENT FACILITY

DRAWING NO:
FIGURE 7.4

DATE: JAN 2020 **DRAWN:** R.G. **SCALE:** 1:6,000 @A3

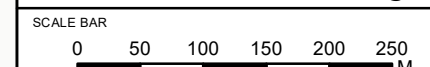

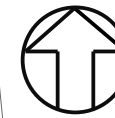

NOTES

1. NUMBERS PRECEDED BY A 'T' (E.G. T1)
REFER TO TREE NUMBERS AS REFERENCED
IN TABLE 4.1, ANNEX 7A.3 PRIMARY DATA.

KEY

FREIGHT MANAGEMENT FACILITY
DEVELOPMENT SITE BOUNDARY

10M STUDY AREA

NO ACCESS

ROOST POTENTIAL CLASSIFICATION

MODERATE POTENTIAL

LOW POTENTIAL

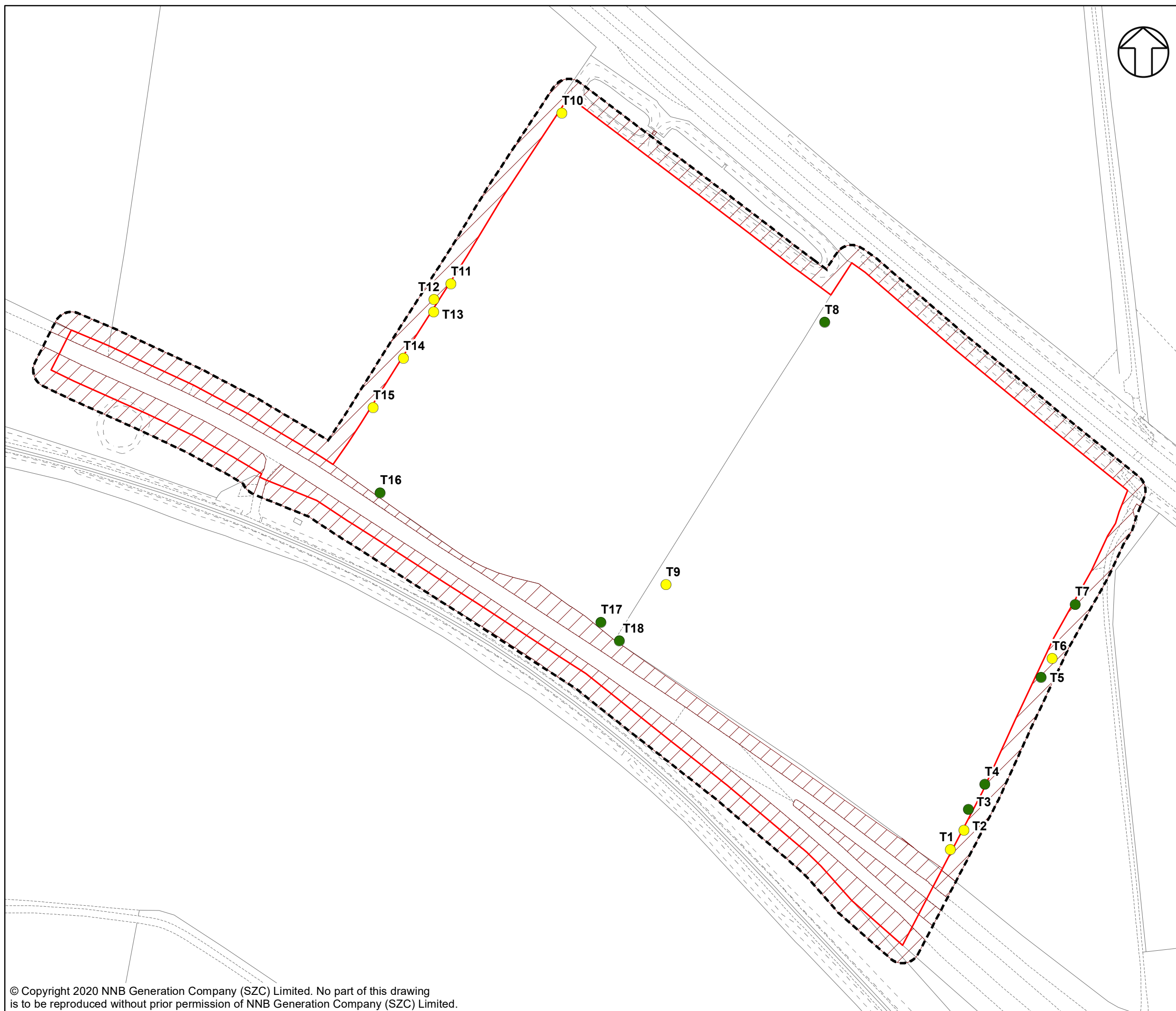

NOT PROTECTIVELY MARKED

COPYRIGHT

Reproduced from Ordnance Survey map with the permission of
Ordnance Survey on behalf of the controller of Her Majesty's
Stationery Office © Crown Copyright (2019). All Rights
reserved. NNB GenCo 0100060408.



DOCUMENT:
SIZEWELL C
ENVIRONMENTAL STATEMENT
VOLUME 8
CHAPTER 7
TERRESTRIAL ECOLOGY AND ORNITHOLOGY

DRAWING TITLE:
BAT TREE ROOST ASSESSMENT RESULTS
FOR THE FREIGHT MANAGEMENT FACILITY

DRAWING NO:
FIGURE 7.5

DATE: JAN 2020 DRAWN: R.G. SCALE: 1:2,000 @A3

