



# The Sizewell C Project

## 6.7 Volume 6 Sizewell Link Road Chapter 8 Amenity and Recreation Figures 8.1 - 8.2

---

Revision: 1.0  
Applicable Regulation: Regulation 5(2)(a)  
PINS Reference Number: EN010012

---

May 2020

Planning Act 2008  
Infrastructure Planning (Applications: Prescribed  
Forms and Procedure) Regulations 2009



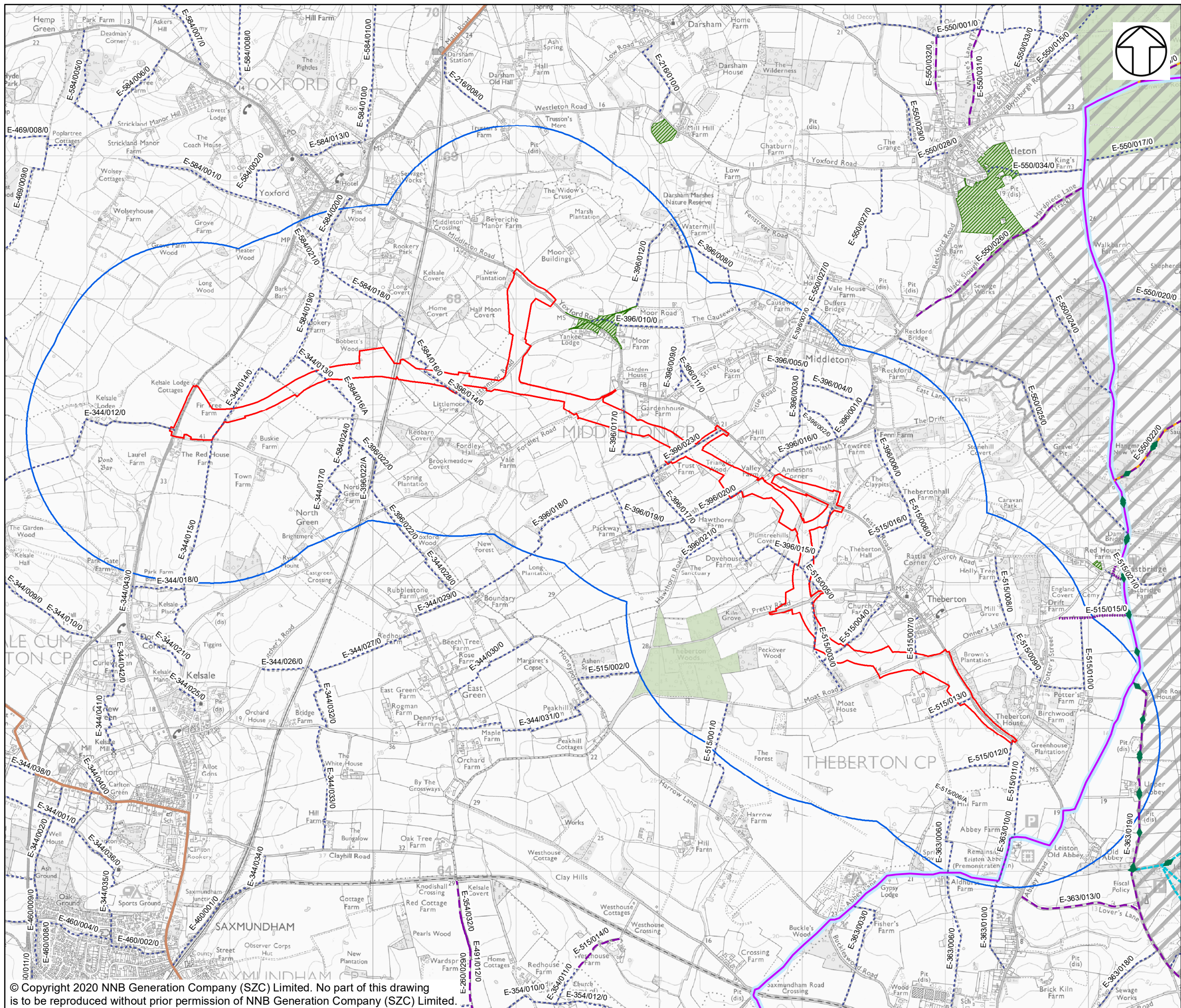

**NOTES**

**KEY**

- SIZEWELL LINK ROAD DEVELOPMENT
  - SITE BOUNDARY
  - STUDY AREA (1KM FROM SITE BOUNDARY)
  - AREA OF OUTSTANDING NATURAL BEAUTY (AONB)
  - REGISTERED COMMON LAND
  - OPEN ACCESS LAND
  - ◆ RECREATIONAL ROUTE: SANDLINGS WALK (LONG DISTANCE WALKING ROUTE)
  - SUSTRANS REGIONAL CYCLE ROUTE (RCR) (42)
  - SUSTRANS LINKS TO NATIONAL CYCLE ROUTE (ON-ROAD AND OFF-ROAD)
  - SUFFOLK COASTAL CYCLE ROUTE
  - OFF ROAD CYCLE ROUTES
  - - - PERMISSIVE PATHS IN EDF ENERGY ESTATE (ADAS)
- PUBLIC RIGHT OF WAY (SUFFOLK COUNTY COUNCIL)**
- - - FOOTPATH
  - - - BRIDLEWAY
  - - - RESTRICTED BYWAY

NOT PROTECTIVELY MARKED

**COPYRIGHT**  
 Reproduced from Ordnance Survey map with the permission of Ordnance Survey on behalf of the controller of Her Majesty's Stationery Office © Crown Copyright (2019). All Rights reserved. NNB GenCo 0100060408.  
 © Natural England material is reproduced with the permission of Natural England 2019. National Cycle Route data supplied by Sustrans and contains Ordnance Survey data © Crown copyright and database right (2018). ADAS, Sizewell Estate Integrated Landscape Management Plan, December 2006. Choose Suffolk, Suffolk County Council and Suffolk Coastal District Council. PROW data sourced from Suffolk CC on 27/02/2019 under OGL v3.0 are an interpretation of the Definitive Map and Statement, not the Definitive Map itself, and should not be relied on for determining the position or alignment of any public right of way. The data contains Ordnance Survey data © Crown copyright and database right 2019.



**DOCUMENT:**  
 SIZEWELL C  
 ENVIRONMENTAL STATEMENT  
 VOLUME 6  
 CHAPTER 8  
 AMENITY AND RECREATION

**DRAWING TITLE:**  
 AMENITY AND RECREATION RESOURCES

**DRAWING NO.:**  
 FIGURE 8.1

**DATE:** JAN 2020     **DRAWN:** V.W.     **SCALE:** 1:25,000 @A3

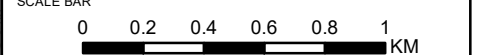

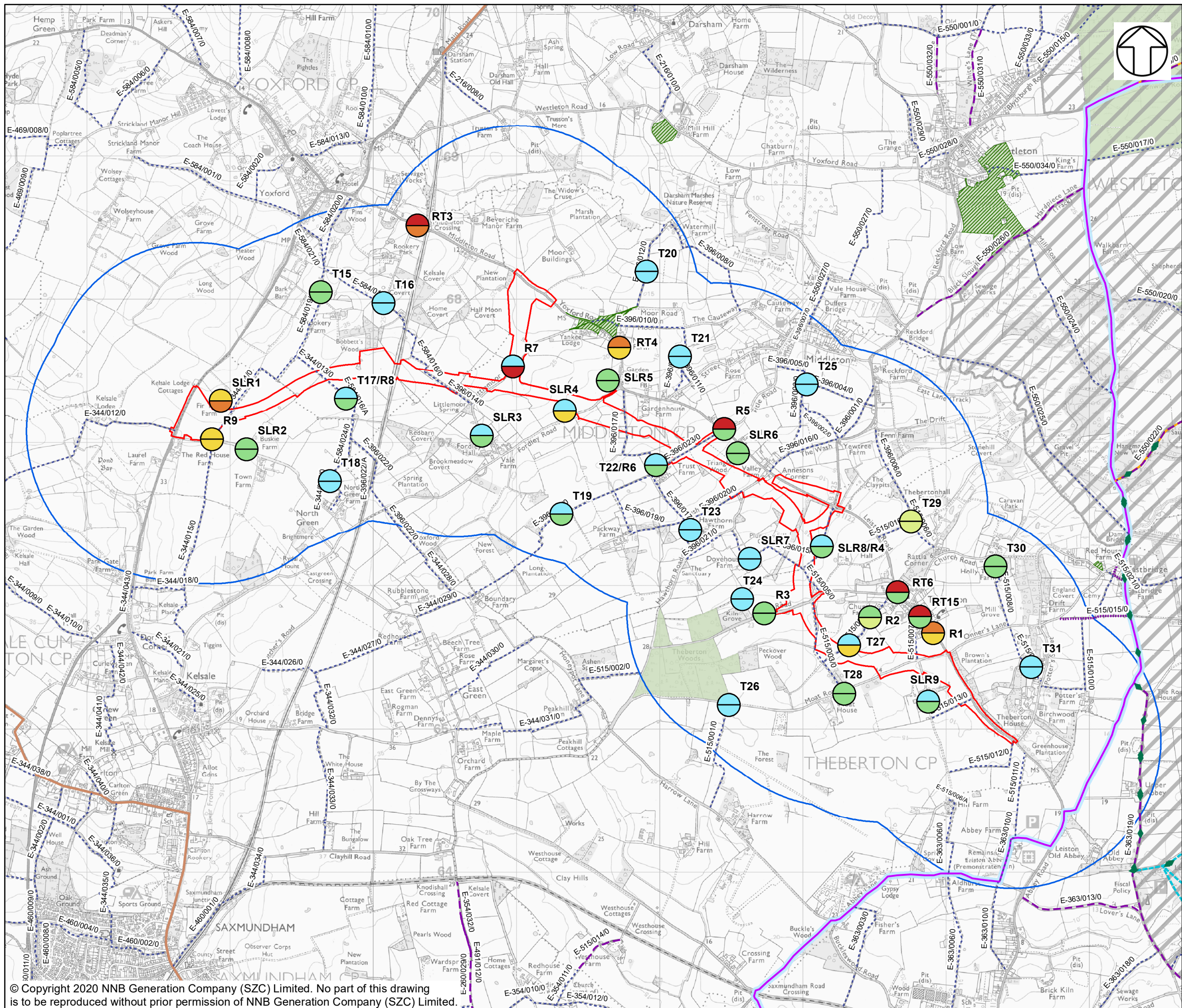

**NOTES  
KEY**

- SIZEWELL LINK ROAD DEVELOPMENT
- SITE BOUNDARY
- STUDY AREA (1KM FROM SITE BOUNDARY)
- AREA OF OUTSTANDING NATURAL BEAUTY (AONB)
- REGISTERED COMMON LAND
- OPEN ACCESS LAND
- ◆ RECREATIONAL ROUTE: SANDLINGS WALK (LONG DISTANCE WALKING ROUTE)
- ◆ SUSTRANS REGIONAL CYCLE ROUTE (RCR) (42)
- ◆ SUSTRANS LINKS TO NATIONAL CYCLE ROUTE (ON-ROAD AND OFF-ROAD)
- ◆ SUFFOLK COASTAL CYCLE ROUTE
- ◆ OFF ROAD CYCLE ROUTES
- ◆ PERMISSIVE PATHS IN EDF ENERGY ESTATE (ADAS)
- ◆ PUBLIC RIGHT OF WAY (SUFFOLK COUNTY COUNCIL)
- FOOTPATH
- BRIDLEWAY
- RESTRICTED BYWAY
- NATURAL TRANQUILITY METHOD SURVEY LOCATIONS AND RESULTS**
- 2018 (BASELINE)
- 2034 (OPERATIONAL)
- GOOD TRANQUILITY
- FAIRLY TRANQUIL
- JUST TRANQUIL
- NOT QUITE TRANQUIL
- UNSETTLED / SLIGHTLY BUSY
- BUSY / NOISY

NOT PROTECTIVELY MARKED

**COPYRIGHT**  
 Reproduced from Ordnance Survey map with the permission of Ordnance Survey on behalf of the controller of Her Majesty's Stationery Office © Crown Copyright (2019). All Rights reserved. NNB GenCo 0100060408.  
 © Natural England material is reproduced with the permission of Natural England 2019. National Cycle Route data supplied by Sustrans and contains Ordnance Survey data © Crown copyright and database right (2018). ADAS, Sizewell Estate Integrated Landscape Management Plan, December 2006. Choose Suffolk, Suffolk County Council and Suffolk Coastal District Council. PROW data sourced from Suffolk CC on 27/02/2019 under OGL v3.0 are an interpretation of the Definitive Map and Statement, not the Definitive Map itself, and should not be relied on for determining the position or alignment of any public right of way. The data contains Ordnance Survey data © Crown copyright and database right 2019. Sharps Redmore.



**DOCUMENT:**  
 SIZEWELL C  
 ENVIRONMENTAL STATEMENT  
 VOLUME 6  
 CHAPTER 8  
 AMENITY AND RECREATION

**DRAWING TITLE:**  
 NATURAL TRANQUILITY METHOD SURVEY RESULTS

**DRAWING NO:**  
 FIGURE 8.2

**DATE:** JAN 2020      **DRAWN:** V.W.      **SCALE:** 1:25,000 @A3

