



The Sizewell C Project

6.7 Volume 6 Sizewell Link Road Chapter 2 Description of the Sizewell link road Figures 2.1 - 2.11

Revision: 1.0
Applicable Regulation: Regulation 5(2)(a)
PINS Reference Number: EN010012

May 2020

Planning Act 2008
Infrastructure Planning (Applications: Prescribed
Forms and Procedure) Regulations 2009



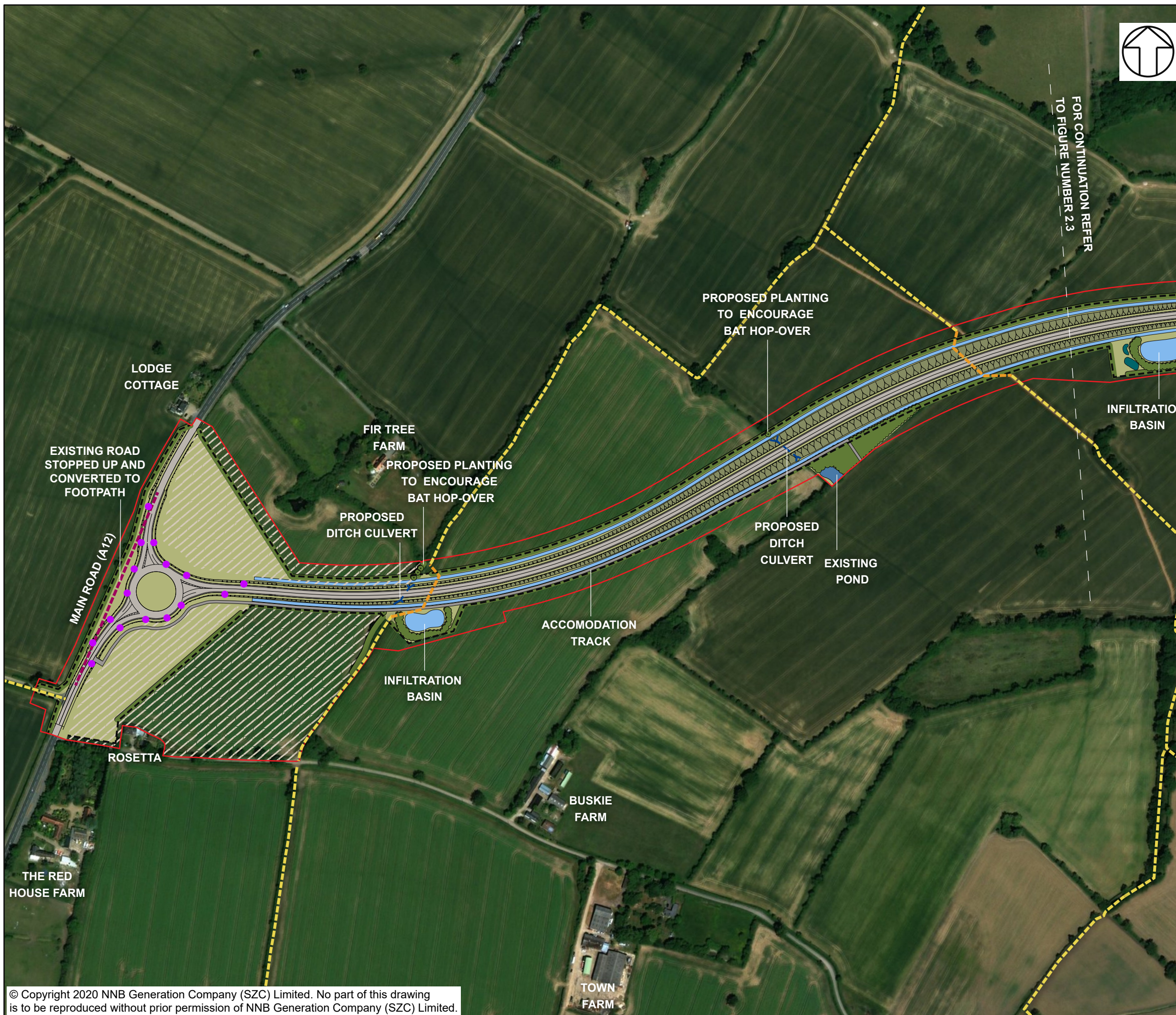

NOTES
FOR DETAILS OF PERMANENT AND TEMPORARY POSSESSION WITHIN ORDER LIMITS REFER TO LAND PLANS

KEY

- SIZEWELL LINK ROAD DEVELOPMENT SITE BOUNDARY
- LINK ROAD
- ACCOMODATION TRACK
- PROPOSED HIGHWAY BOUNDARY FENCE
- TEMPORARY CONTRACTOR COMPOUND
- INDICATIVE LIGHTING COLUMNS
- GRASSED EMBANKMENTS/CUTTINGS
- PROPOSED PLANTING
- PROPOSED HEDGEROW
- GRASSED AREAS
- EXISTING POND
- INDICATIVE POND FOR BIODIVERSITY NET GAIN
- INDICATIVE POND FOR GREAT CRESTED NEWT MITIGATION
- INDICATIVE INFILTRATION BASIN
- INDICATIVE WATERCOURSE DIVERSION
- INDICATIVE SWALE
- EXISTING CULVERT
- PROPOSED CULVERT
- EXISTING PUBLIC RIGHT OF WAY
- PROPOSED PERMANENT PUBLIC RIGHT OF WAY
- HIGHWAY TO BE PERMANENTLY CONVERTED TO FOOTPATH

NOT PROTECTIVELY MARKED

COPYRIGHT
Reproduced from Ordnance Survey map with the permission of Ordnance Survey on behalf of the controller of Her Majesty's Stationery Office © Crown Copyright (2019). All Rights reserved. NNB GenCo 0100060408.
Esri, DigitalGlobe, GeoEye, Earthstar Geographics, CNES/Airbus DS, USDA, USGS, AeroGRID, IGN, and the GIS User Community.
PROW data sourced from Suffolk CC on 27/02/2019 under OGL v3.0 are an interpretation of the Definitive Map and Statement, not the Definitive Map itself, and should not be relied on for determining the position or alignment of any public right of way. The data contains Ordnance Survey data © Crown copyright and database right 2019.



DOCUMENT:
SIZEWELL C
ENVIRONMENTAL STATEMENT
VOLUME 6
CHAPTER 2
DESCRIPTION OF SIZEWELL LINK ROAD

DRAWING TITLE:
ILLUSTRATIVE MASTERPLAN OF
THE SIZEWELL LINK ROAD AREA 1

DRAWING NO:
FIGURE 2.2

DATE: JAN 2020 **DRAWN:** V.W. **SCALE:** 1:4,000 @A3

SCALE BAR
0 50 100 150 200
M

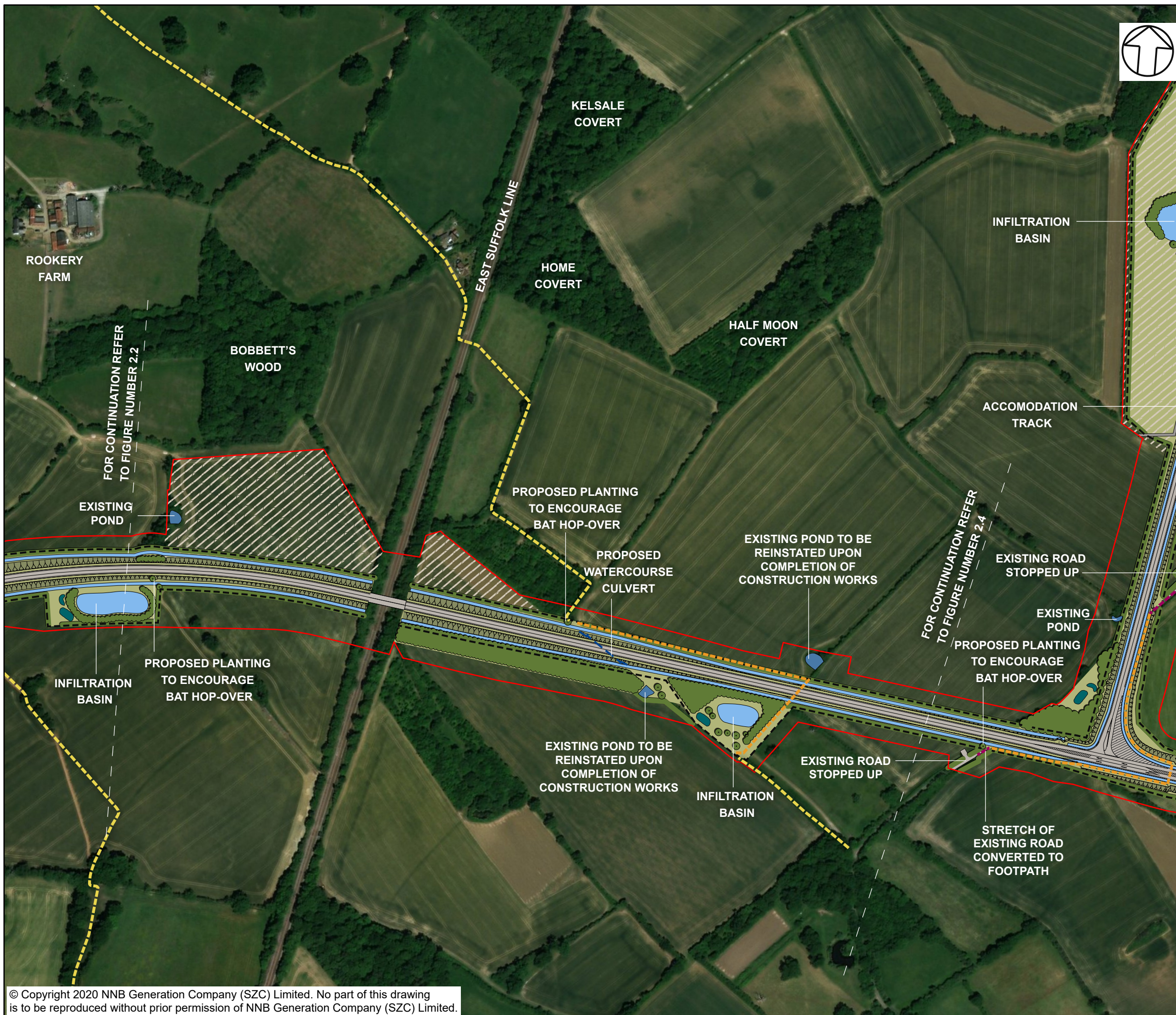

- NOTES**
FOR DETAILS OF PERMANENT AND TEMPORARY POSSESSION WITHIN ORDER LIMITS REFER TO LAND PLANS
- KEY**
- SIZEWELL LINK ROAD DEVELOPMENT SITE BOUNDARY
 - LINK ROAD
 - ACCOMODATION TRACK
 - PROPOSED HIGHWAY BOUNDARY FENCE
 - TEMPORARY CONTRACTOR COMPOUND
 - INDICATIVE LIGHTING COLUMNS
 - GRASSED EMBANKMENTS/CUTTINGS
 - PROPOSED PLANTING
 - PROPOSED HEDGEROW
 - GRASSED AREAS
 - EXISTING POND
 - INDICATIVE POND FOR BIODIVERSITY NET GAIN
 - INDICATIVE POND FOR GREAT CRESTED NEWT MITIGATION
 - INDICATIVE INFILTRATION BASIN
 - INDICATIVE WATERCOURSE DIVERSION
 - INDICATIVE SWALE
 - EXISTING CULVERT
 - PROPOSED CULVERT
 - EXISTING PUBLIC RIGHT OF WAY
 - PROPOSED PERMANENT PUBLIC RIGHT OF WAY
 - HIGHWAY TO BE PERMANENTLY CONVERTED TO FOOTPATH

NOT PROTECTIVELY MARKED

COPYRIGHT
Reproduced from Ordnance Survey map with the permission of Ordnance Survey on behalf of the controller of Her Majesty's Stationary Office © Crown Copyright (2019). All Rights reserved. NNB GenCo 0100060408.
Esri, DigitalGlobe, GeoEye, Earthstar Geographics, CNES/Airbus DS, USDA, USGS, AeroGRID, IGN, and the GIS User Community.
PROW data sourced from Suffolk CC on 27/02/2019 under OGL v3.0 are an interpretation of the Definitive Map and Statement, not the Definitive Map itself, and should not be relied on for determining the position or alignment of any public right of way. The data contains Ordnance Survey data © Crown copyright and database right 2019.



DOCUMENT:
SIZEWELL C
ENVIRONMENTAL STATEMENT
VOLUME 6
CHAPTER 2
DESCRIPTION OF SIZEWELL LINK ROAD

DRAWING TITLE:
ILLUSTRATIVE MASTERPLAN OF
THE SIZEWELL LINK ROAD AREA 2

DRAWING NO:
FIGURE 2.3

DATE: JAN 2020 **DRAWN:** V.W. **SCALE:** 1:4,000 @A3

SCALE BAR
0 50 100 150 200
M

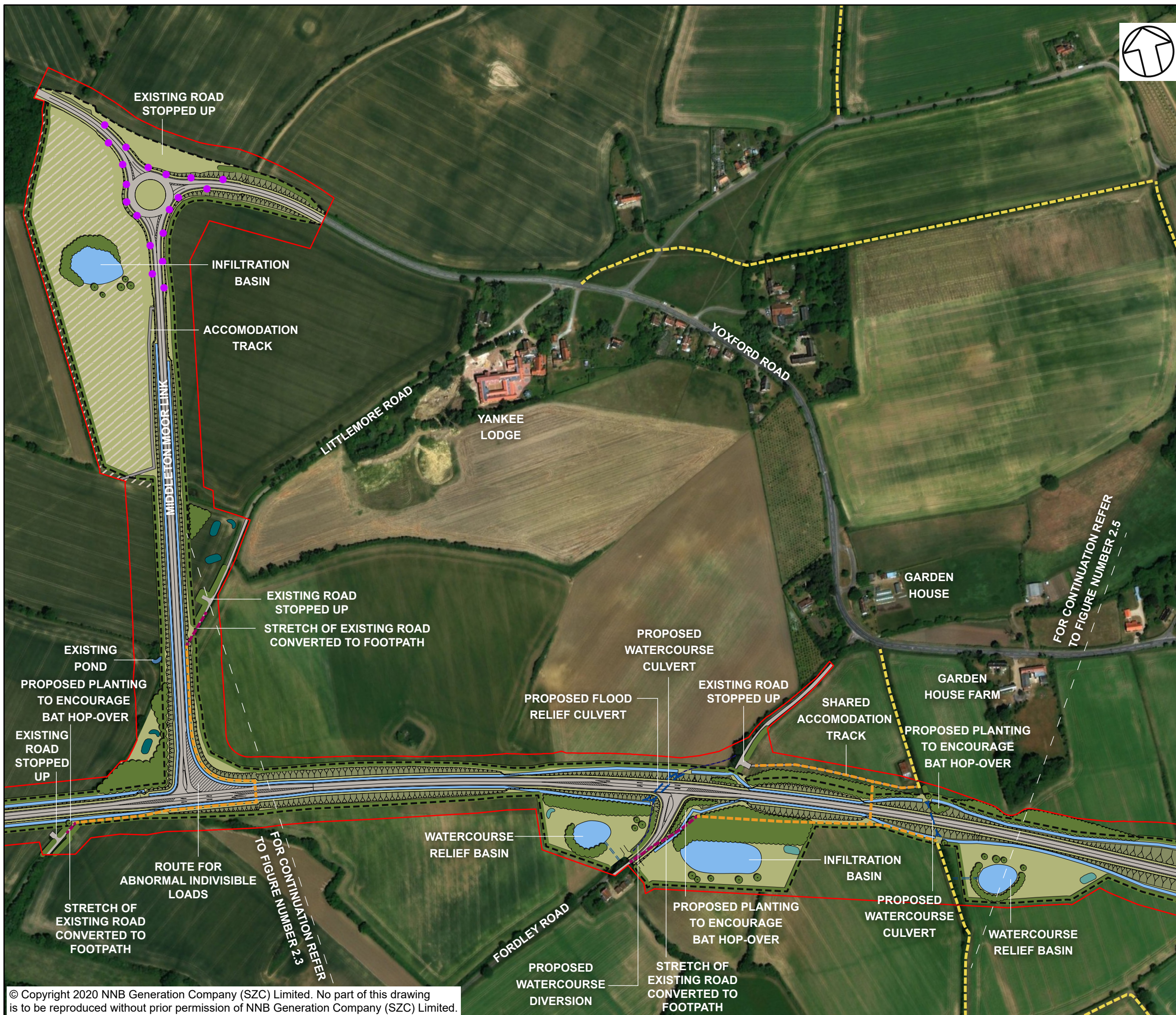

- NOTES**
FOR DETAILS OF PERMANENT AND TEMPORARY POSSESSION WITHIN ORDER LIMITS REFER TO LAND PLANS
- KEY**
- SIZEWELL LINK ROAD DEVELOPMENT SITE BOUNDARY
 - LINK ROAD
 - ACCOMODATION TRACK
 - PROPOSED HIGHWAY BOUNDARY FENCE
 - TEMPORARY CONTRACTOR COMPOUND
 - INDICATIVE LIGHTING COLUMNS
 - GRASSED EMBANKMENTS/CUTTINGS
 - PROPOSED PLANTING
 - PROPOSED HEDGEROW
 - GRASSED AREAS
 - EXISTING POND
 - INDICATIVE POND FOR BIODIVERSITY NET GAIN
 - INDICATIVE POND FOR GREAT CRESTED NEWT MITIGATION
 - INDICATIVE INFILTRATION BASIN
 - INDICATIVE WATERCOURSE DIVERSION
 - INDICATIVE SWALE
 - EXISTING CULVERT
 - PROPOSED CULVERT
 - EXISTING PUBLIC RIGHT OF WAY
 - PROPOSED PERMANENT PUBLIC RIGHT OF WAY
 - HIGHWAY TO BE PERMANENTLY CONVERTED TO FOOTPATH

NOT PROTECTIVELY MARKED

COPYRIGHT
Reproduced from Ordnance Survey map with the permission of Ordnance Survey on behalf of the controller of Her Majesty's Stationery Office © Crown Copyright (2019). All Rights reserved. NNB GenCo 0100060408.
Esri, DigitalGlobe, GeoEye, Earthstar Geographics, CNES/Airbus DS, USDA, USGS, AeroGRID, IGN, and the GIS User Community.
PROW data sourced from Suffolk CC on 27/02/2019 under OGL v3.0 are an interpretation of the Definitive Map and Statement, not the Definitive Map itself, and should not be relied on for determining the position or alignment of any public right of way. The data contains Ordnance Survey data © Crown copyright and database right 2019.



DOCUMENT:
SIZEWELL C
ENVIRONMENTAL STATEMENT
VOLUME 6
CHAPTER 2
DESCRIPTION OF SIZEWELL LINK ROAD

DRAWING TITLE:
ILLUSTRATIVE MASTERPLAN OF THE SIZEWELL LINK ROAD AREA 3

DRAWING NO:
FIGURE 2.4

DATE: JAN 2020 **DRAWN:** V.W. **SCALE:** 1:4,000 @A3

SCALE BAR
0 50 100 150 200
M



- NOTES**
FOR DETAILS OF PERMANENT AND TEMPORARY POSSESSION WITHIN ORDER LIMITS REFER TO LAND PLANS
- KEY**
- SIZEWELL LINK ROAD DEVELOPMENT SITE BOUNDARY
 - LINK ROAD
 - ACCOMODATION TRACK
 - PROPOSED HIGHWAY BOUNDARY FENCE
 - TEMPORARY CONTRACTOR COMPOUND
 - INDICATIVE LIGHTING COLUMNS
 - GRASSED EMBANKMENTS/CUTTINGS
 - PROPOSED PLANTING
 - PROPOSED HEDGEROW
 - GRASSED AREAS
 - EXISTING POND
 - INDICATIVE POND FOR BIODIVERSITY NET GAIN
 - INDICATIVE POND FOR GREAT CRESTED NEWT MITIGATION
 - INDICATIVE INFILTRATION BASIN
 - INDICATIVE WATERCOURSE DIVERSION
 - INDICATIVE SWALE
 - EXISTING CULVERT
 - PROPOSED CULVERT
 - EXISTING PUBLIC RIGHT OF WAY
 - PROPOSED PERMANENT PUBLIC RIGHT OF WAY
 - HIGHWAY TO BE PERMANENTLY CONVERTED TO FOOTPATH

NOT PROTECTIVELY MARKED

COPYRIGHT
Reproduced from Ordnance Survey map with the permission of Ordnance Survey on behalf of the controller of Her Majesty's Stationery Office © Crown Copyright (2019). All Rights reserved. NNB GenCo 0100060408.
Esri, DigitalGlobe, GeoEye, Earthstar Geographics, CNES/Airbus DS, USDA, USGS, AeroGRID, IGN, and the GIS User Community.
PROW data sourced from Suffolk CC on 27/02/2019 under OGL v3.0 are an interpretation of the Definitive Map and Statement, not the Definitive Map itself, and should not be relied on for determining the position or alignment of any public right of way. The data contains Ordnance Survey data © Crown copyright and database right 2019.



DOCUMENT:
SIZEWELL C
ENVIRONMENTAL STATEMENT
VOLUME 6
CHAPTER 2
DESCRIPTION OF SIZEWELL LINK ROAD

DRAWING TITLE:
ILLUSTRATIVE MASTERPLAN OF
THE SIZEWELL LINK ROAD AREA 4

DRAWING NO:
FIGURE 2.5

DATE: JAN 2020 **DRAWN:** V.W. **SCALE:** 1:4,000 @A3

SCALE BAR
0 50 100 150 200
M



- NOTES**
FOR DETAILS OF PERMANENT AND TEMPORARY POSSESSION WITHIN ORDER LIMITS REFER TO LAND PLANS
- KEY**
- SIZEWELL LINK ROAD DEVELOPMENT SITE BOUNDARY
 - LINK ROAD
 - ACCOMODATION TRACK
 - PROPOSED HIGHWAY BOUNDARY FENCE
 - TEMPORARY CONTRACTOR COMPOUND
 - INDICATIVE LIGHTING COLUMNS
 - GRASSED EMBANKMENTS/CUTTINGS
 - PROPOSED PLANTING
 - PROPOSED HEDGEROW
 - GRASSED AREAS
 - EXISTING POND
 - INDICATIVE POND FOR BIODIVERSITY NET GAIN
 - INDICATIVE POND FOR GREAT CRESTED NEWT MITIGATION
 - INDICATIVE INFILTRATION BASIN
 - INDICATIVE WATERCOURSE DIVERSION
 - INDICATIVE SWALE
 - EXISTING CULVERT
 - PROPOSED CULVERT
 - EXISTING PUBLIC RIGHT OF WAY
 - PROPOSED PERMANENT PUBLIC RIGHT OF WAY
 - HIGHWAY TO BE PERMANENTLY CONVERTED TO FOOTPATH

NOT PROTECTIVELY MARKED

COPYRIGHT
Reproduced from Ordnance Survey map with the permission of Ordnance Survey on behalf of the controller of Her Majesty's Stationery Office © Crown Copyright (2019). All Rights reserved. NNB GenCo 0100060408.
Esri, DigitalGlobe, GeoEye, Earthstar Geographics, CNES/Airbus DS, USDA, USGS, AeroGRID, IGN, and the GIS User Community.
PROW data sourced from Suffolk CC on 27/02/2019 under OGL v3.0 are an interpretation of the Definitive Map and Statement, not the Definitive Map itself, and should not be relied on for determining the position or alignment of any public right of way. The data contains Ordnance Survey data © Crown copyright and database right 2019.



DOCUMENT:
SIZEWELL C
ENVIRONMENTAL STATEMENT
VOLUME 6
CHAPTER 2
DESCRIPTION OF SIZEWELL LINK ROAD

DRAWING TITLE:
ILLUSTRATIVE MASTERPLAN OF
THE SIZEWELL LINK ROAD AREA 5

DRAWING NO:
FIGURE 2.6

DATE: JAN 2020 DRAWN: V.W. SCALE: 1:4,000 @A3

SCALE BAR
0 50 100 150 200
M



NOTES
FOR DETAILS OF PERMANENT AND TEMPORARY POSSESSION WITHIN ORDER LIMITS REFER TO LAND PLANS

KEY

- SIZEWELL LINK ROAD DEVELOPMENT SITE BOUNDARY
- LINK ROAD
- ACCOMODATION TRACK
- PROPOSED HIGHWAY BOUNDARY FENCE
- TEMPORARY CONTRACTOR COMPOUND
- INDICATIVE LIGHTING COLUMNS
- GRASSED EMBANKMENTS/CUTTINGS
- PROPOSED PLANTING
- PROPOSED HEDGEROW
- GRASSED AREAS
- EXISTING POND
- INDICATIVE POND FOR BIODIVERSITY NET GAIN
- INDICATIVE POND FOR GREAT CRESTED NEWT MITIGATION
- INDICATIVE INFILTRATION BASIN
- INDICATIVE WATERCOURSE DIVERSION
- INDICATIVE SWALE
- EXISTING CULVERT
- PROPOSED CULVERT
- EXISTING PUBLIC RIGHT OF WAY
- PROPOSED PERMANENT PUBLIC RIGHT OF WAY
- HIGHWAY TO BE PERMANENTLY CONVERTED TO FOOTPATH

NOT PROTECTIVELY MARKED

COPYRIGHT
Reproduced from Ordnance Survey map with the permission of Ordnance Survey on behalf of the controller of Her Majesty's Stationery Office © Crown Copyright (2019). All Rights reserved. NNB GenCo 0100060408.
Esri, DigitalGlobe, GeoEye, Earthstar Geographics, CNES/Airbus DS, USDA, USGS, AeroGRID, IGN, and the GIS User Community.
PROW data sourced from Suffolk CC on 27/02/2019 under OGL v3.0 are an interpretation of the Definitive Map and Statement, not the Definitive Map itself, and should not be relied on for determining the position or alignment of any public right of way. The data contains Ordnance Survey data © Crown copyright and database right 2019.



DOCUMENT:
SIZEWELL C
ENVIRONMENTAL STATEMENT
VOLUME 6
CHAPTER 2
DESCRIPTION OF SIZEWELL LINK ROAD

DRAWING TITLE:
ILLUSTRATIVE MASTERPLAN OF
THE SIZEWELL LINK ROAD AREA 6

DRAWING NO:
FIGURE 2.7

DATE: JAN 2020 DRAWN: V.W. SCALE: 1:4,000 @A3

SCALE BAR
0 50 100 150 200
M



- NOTES**
FOR DETAILS OF PERMANENT AND TEMPORARY POSSESSION WITHIN ORDER LIMITS REFER TO LAND PLANS
- KEY**
- SIZEWELL LINK ROAD DEVELOPMENT SITE BOUNDARY
 - LINK ROAD
 - ACCOMODATION TRACK
 - PROPOSED HIGHWAY BOUNDARY FENCE
 - TEMPORARY CONTRACTOR COMPOUND
 - INDICATIVE LIGHTING COLUMNS
 - GRASSED EMBANKMENTS/CUTTINGS
 - PROPOSED PLANTING
 - PROPOSED HEDGEROW
 - GRASSED AREAS
 - EXISTING POND
 - INDICATIVE POND FOR BIODIVERSITY NET GAIN
 - INDICATIVE POND FOR GREAT CRESTED NEWT MITIGATION
 - INDICATIVE INFILTRATION BASIN
 - INDICATIVE WATERCOURSE DIVERSION
 - INDICATIVE SWALE
 - EXISTING CULVERT
 - PROPOSED CULVERT
 - EXISTING PUBLIC RIGHT OF WAY
 - PROPOSED PERMANENT PUBLIC RIGHT OF WAY
 - HIGHWAY TO BE PERMANENTLY CONVERTED TO FOOTPATH

NOT PROTECTIVELY MARKED

COPYRIGHT
Reproduced from Ordnance Survey map with the permission of Ordnance Survey on behalf of the controller of Her Majesty's Stationery Office © Crown Copyright (2019). All Rights reserved. NNB GenCo 0100060408.
Esri, DigitalGlobe, GeoEye, Earthstar Geographics, CNES/Airbus DS, USDA, USGS, AeroGRID, IGN, and the GIS User Community.
PROW data sourced from Suffolk CC on 27/02/2019 under OGL v3.0 are an interpretation of the Definitive Map and Statement, not the Definitive Map itself, and should not be relied on for determining the position or alignment of any public right of way. The data contains Ordnance Survey data © Crown copyright and database right 2019.



DOCUMENT:
SIZEWELL C
ENVIRONMENTAL STATEMENT
VOLUME 6
CHAPTER 2
DESCRIPTION OF SIZEWELL LINK ROAD

DRAWING TITLE:
ILLUSTRATIVE MASTERPLAN OF
THE SIZEWELL LINK ROAD AREA 6

DRAWING NO:
FIGURE 2.7

DATE: JAN 2020 DRAWN: V.W. SCALE: 1:4,000 @A3

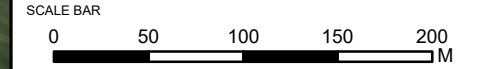

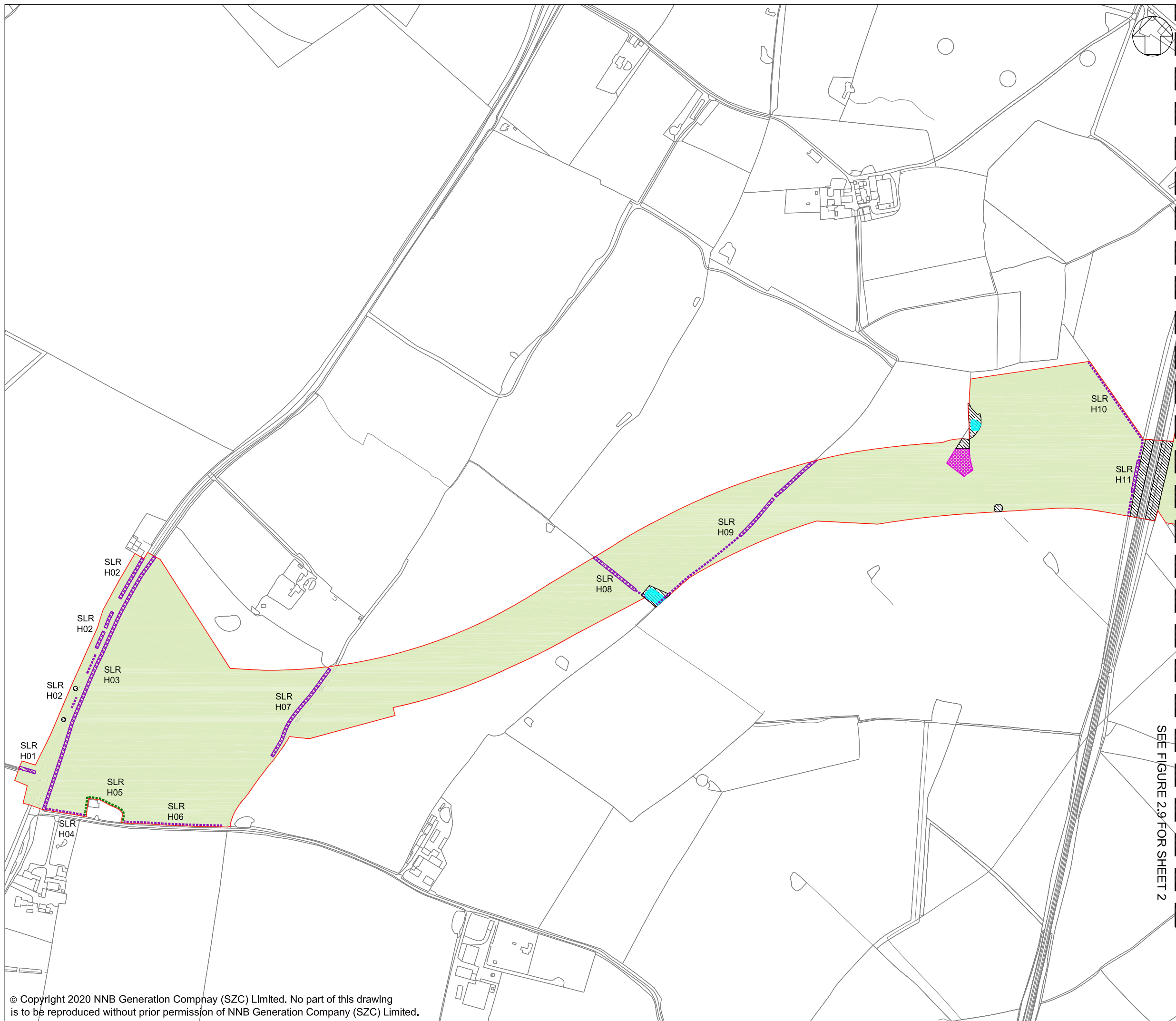

NOTES:

1. FOR DETAILS OF PERMANENT AND TEMPORARY POSSESSION WITHIN ORDER LIMITS REFER TO LAND PLANS.
2. THE LOCATIONS OF FEATURES SHOWN ARE INDICATIVE ONLY. EXACT LOCATIONS TO BE CONFIRMED ON SITE.
3. ADDITIONAL FEATURES MAY BE PRESENT ON SITE THAT HAVE NOT BEEN IDENTIFIED.
4. THIS DRAWING IS BASED ON AERIAL PHOTOGRAPHS AND SITE VISITS.
5. FOR HEDGEROW REFERENCES (H01-H63) PLEASE REFER TO SCHEDULE 21 OF DRAFT DCO (DOC REF 3.1)
6. WITHIN THE AREA SHOWN AS 'GENERAL SITE CLEARANCE' NOT EVERYTHING WOULD BE CLEARED. SITE CLEARANCE WOULD BE THE MINIMUM REQUIRED TO UNDERTAKE THE WORKS. GENERAL SITE CLEARANCE CONSISTS OF REMOVAL OF OVERGROWN VEGETATION IN VERGES, AND TOPSOIL REMOVAL AND DISPOSAL.

KEY:

- SIZEWELL LINK ROAD DEVELOPMENT SITE BOUNDARY
- - - - - RETAINED HEDGEROW
- - - - - RETAINED IMPORTANT HEDGEROW (HEDGEROW REGULATIONS 1997)
- RETAINED AND ENHANCED TREES AND SHRUBS
- RETAINED AND ENHANCED POND
- AREA OF GENERAL SITE CLEARANCE FOR CONSTRUCTION WORKS WITHIN THE SITE
- VEGETATION TO BE REMOVED
- IMPORTANT HEDGEROW (HEDGEROW REGULATIONS 1997) TO BE REMOVED
- POND TO BE REMOVED

NOT PROTECTIVELY MARKED

COPYRIGHT:

Reproduced from Ordnance Survey map with the permission of Ordnance Survey on behalf of the controller of Her Majesty's Stationary Office © Crown copyright (2019). All Rights reserved. NNB GenCo Licence: 0100060408



DOCUMENT:

SIZEWELL C
ENVIRONMENTAL STATEMENT
VOLUME 6
CHAPTER 2
DESCRIPTION OF SIZEWELL LINK ROAD

DRAWING TITLE:

SITE CLEARANCE PLAN
SHEET 1 OF 4

DRAWING NO:

FIGURE 2.8

DATE:

JAN 2020

DRAWN:

J.B.

SCALE:

1:5000 @ A3

SCALE BAR:



SEE FIGURE 2.9 FOR SHEET 2

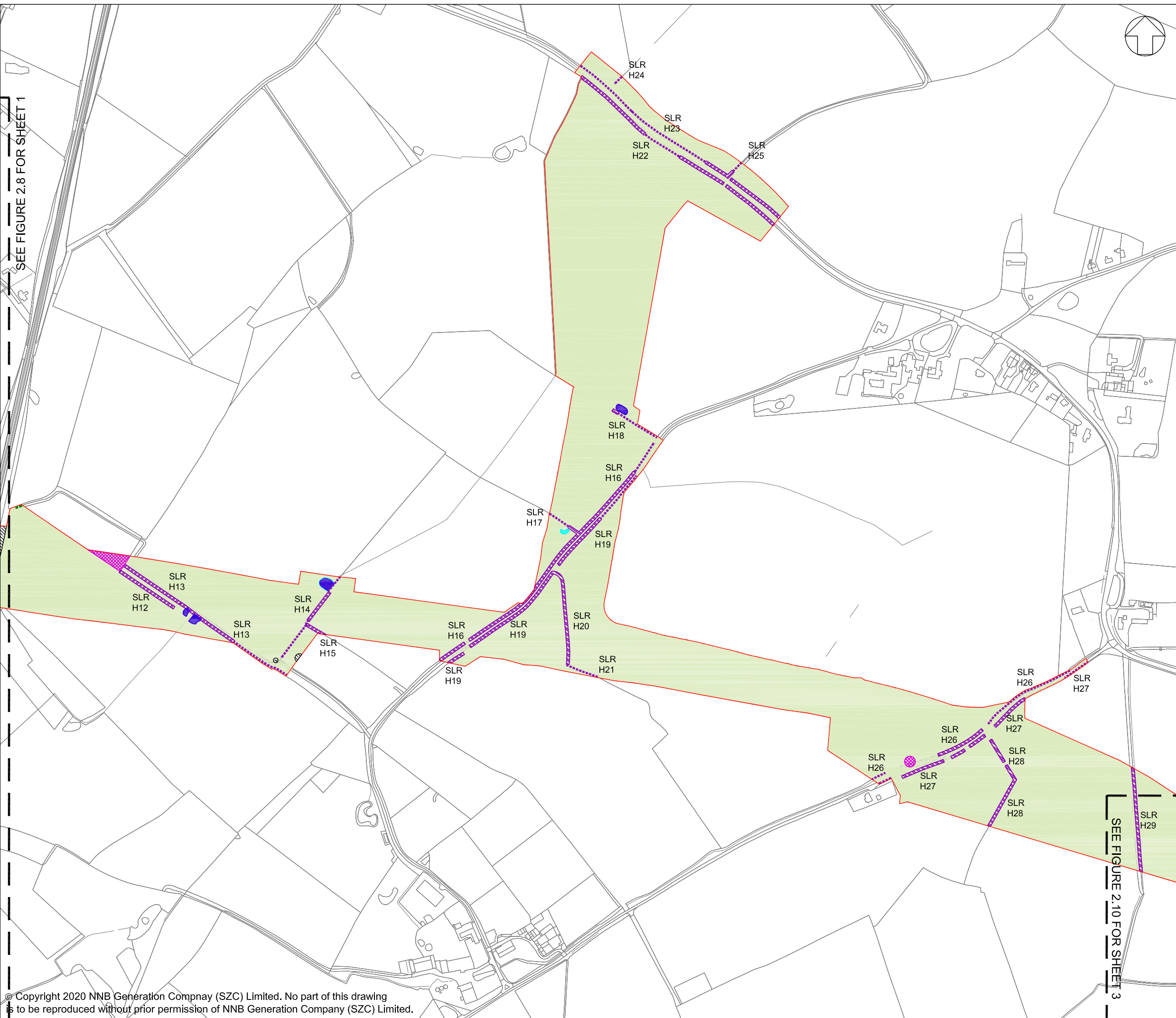

SEE FIGURE 2.8 FOR SHEET 1

SEE FIGURE 2.10 FOR SHEET 3

- NOTES:**
- FOR DETAILS OF PERMANENT AND TEMPORARY POSSESSION WITHIN ORDER LIMITS REFER TO LAND PLANS.
 - THE LOCATIONS OF FEATURES SHOWN ARE INDICATIVE ONLY. EXACT LOCATIONS TO BE CONFIRMED ON SITE.
 - ADDITIONAL FEATURES MAY BE PRESENT ON SITE THAT HAVE NOT BEEN IDENTIFIED.
 - THIS DRAWING IS BASED ON AERIAL PHOTOGRAPHS AND SITE VISITS.
 - FOR HEDGEROW REFERENCES (H01-H63) PLEASE REFER TO SCHEDULE 21 OF DRAFT DCO (DOC REF 3.1)
 - WITHIN THE AREA SHOWN AS 'GENERAL SITE CLEARANCE' NOT EVERYTHING WOULD BE CLEARED. SITE CLEARANCE WOULD BE THE MINIMUM REQUIRED TO UNDERTAKE THE WORKS. GENERAL SITE CLEARANCE CONSISTS OF REMOVAL OF OVERGROWN VEGETATION IN VERGES, AND TOPSOIL REMOVAL AND DISPOSAL.

- KEY:**
- SIZEWELL LINK ROAD DEVELOPMENT SITE BOUNDARY
 - RETAINED HEDGEROW
 - RETAINED IMPORTANT HEDGEROW (HEDGEROW REGULATIONS 1997)
 - RETAINED AND ENHANCED TREES AND SHRUBS
 - RETAINED AND ENHANCED POND
 - AREA OF GENERAL SITE CLEARANCE FOR CONSTRUCTION WORKS WITHIN THE SITE
 - VEGETATION TO BE REMOVED
 - IMPORTANT HEDGEROW (HEDGEROW REGULATIONS 1997) TO BE REMOVED
 - POND TO BE REMOVED

NOT PROTECTIVELY MARKED

COPYRIGHT:
 Reproduced from Ordnance Survey map with the permission of Ordnance Survey on behalf of the controller of Her Majesty's Stationary Office © Crown copyright (2019). All Rights reserved. NNB GenCo Licence: 0100060408



DOCUMENT:
 SIZEWELL C ENVIRONMENTAL STATEMENT
 VOLUME 6
 CHAPTER 2
 DESCRIPTION OF SIZEWELL LINK ROAD

DRAWING TITLE:
 SITE CLEARANCE PLAN
 SHEET 2 OF 4

DRAWING NO:
 FIGURE 2.9

DATE: JAN 2020 **DRAWN:** J.B. **SCALE:** 1:5000 @ A3



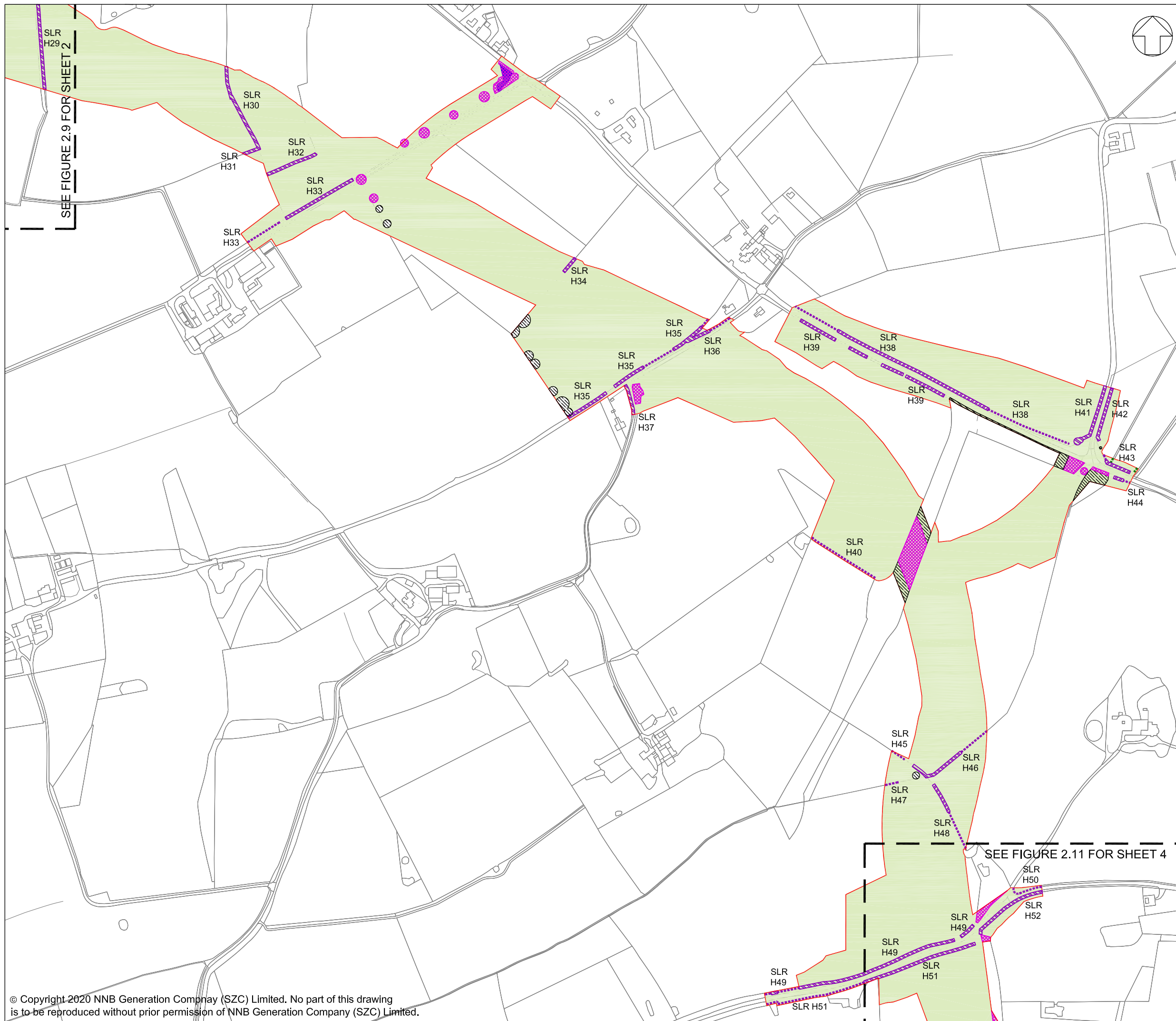

NOTES:

1. FOR DETAILS OF PERMANENT AND TEMPORARY POSSESSION WITHIN ORDER LIMITS REFER TO LAND PLANS.
2. THE LOCATIONS OF FEATURES SHOWN ARE INDICATIVE ONLY. EXACT LOCATIONS TO BE CONFIRMED ON SITE.
3. ADDITIONAL FEATURES MAY BE PRESENT ON SITE THAT HAVE NOT BEEN IDENTIFIED.
4. THIS DRAWING IS BASED ON AERIAL PHOTOGRAPHS AND SITE VISITS.
5. FOR HEDGEROW REFERENCES (H01-H63) PLEASE REFER TO SCHEDULE 21 OF DRAFT DCO (DOC REF 3.1)
6. WITHIN THE AREA SHOWN AS 'GENERAL SITE CLEARANCE' NOT EVERYTHING WOULD BE CLEARED. SITE CLEARANCE WOULD BE THE MINIMUM REQUIRED TO UNDERTAKE THE WORKS. GENERAL SITE CLEARANCE CONSISTS OF REMOVAL OF OVERGROWN VEGETATION IN VERGES, AND TOPSOIL REMOVAL AND DISPOSAL.

KEY:

- SIZEWELL LINK ROAD DEVELOPMENT
- SITE BOUNDARY
- - - - - RETAINED HEDGEROW
- - - - - RETAINED IMPORTANT HEDGEROW (HEDGEROW REGULATIONS 1997)
- RETAINED AND ENHANCED TREES AND SHRUBS
- RETAINED AND ENHANCED POND
- AREA OF GENERAL SITE CLEARANCE FOR CONSTRUCTION WORKS WITHIN THE SITE
- VEGETATION TO BE REMOVED
- IMPORTANT HEDGEROW (HEDGEROW REGULATIONS 1997) TO BE REMOVED
- POND TO BE REMOVED

NOT PROTECTIVELY MARKED

COPYRIGHT:
 Reproduced from Ordnance Survey map with the permission of Ordnance Survey on behalf of the controller of Her Majesty's Stationary Office © Crown copyright (2019). All Rights reserved. NNB GenCo Licence: 0100060408



DOCUMENT:
 SIZEWELL C
 ENVIRONMENTAL STATEMENT
 VOLUME 6
 CHAPTER 2
 DESCRIPTION OF SIZEWELL LINK ROAD

DRAWING TITLE:
 SITE CLEARANCE PLAN
 SHEET 3 OF 4

DRAWING NO:
 FIGURE 2.10

DATE: JAN 2020 **DRAWN:** J.B. **SCALE:** 1:5000 @ A3



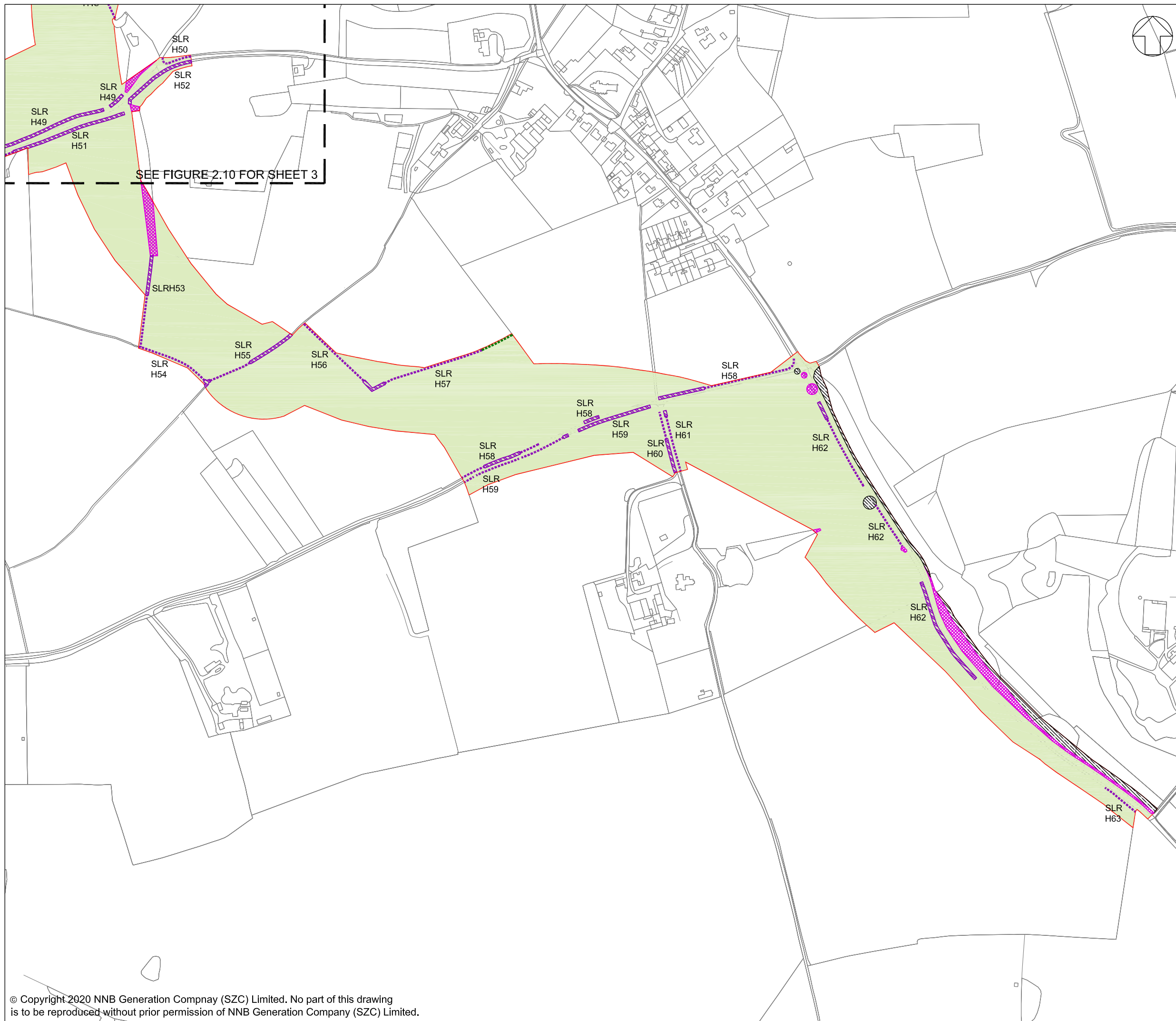

NOTES:

1. FOR DETAILS OF PERMANENT AND TEMPORARY POSSESSION WITHIN ORDER LIMITS REFER TO LAND PLANS.
2. THE LOCATIONS OF FEATURES SHOWN ARE INDICATIVE ONLY. EXACT LOCATIONS TO BE CONFIRMED ON SITE.
3. ADDITIONAL FEATURES MAY BE PRESENT ON SITE THAT HAVE NOT BEEN IDENTIFIED.
4. THIS DRAWING IS BASED ON AERIAL PHOTOGRAPHS AND SITE VISITS.
5. FOR HEDGEROW REFERENCES (H01-H63) PLEASE REFER TO SCHEDULE 21 OF DRAFT DCO (DOC REF 3.1)
6. WITHIN THE AREA SHOWN AS 'GENERAL SITE CLEARANCE' NOT EVERYTHING WOULD BE CLEARED. SITE CLEARANCE WOULD BE THE MINIMUM REQUIRED TO UNDERTAKE THE WORKS. GENERAL SITE CLEARANCE CONSISTS OF REMOVAL OF OVERGROWN VEGETATION IN VERGES, AND TOPSOIL REMOVAL AND DISPOSAL.

KEY:

- SIZEWELL LINK ROAD DEVELOPMENT SITE BOUNDARY
- RETAINED HEDGEROW
- RETAINED IMPORTANT HEDGEROW (HEDGEROW REGULATIONS 1997)
- RETAINED AND ENHANCED TREES AND SHRUBS
- RETAINED AND ENHANCED POND
- AREA OF GENERAL SITE CLEARANCE FOR CONSTRUCTION WORKS WITHIN THE SITE
- VEGETATION TO BE REMOVED
- IMPORTANT HEDGEROW (HEDGEROW REGULATIONS 1997) TO BE REMOVED
- POND TO BE REMOVED

NOT PROTECTIVELY MARKED

COPYRIGHT:
 Reproduced from Ordnance Survey map with the permission of Ordnance Survey on behalf of the controller of Her Majesty's Stationery Office © Crown copyright (2019). All Rights reserved. NNB GenCo Licence: 0100060408



DOCUMENT:
 SIZEWELL C
 ENVIRONMENTAL STATEMENT
 VOLUME 6
 CHAPTER 2
 DESCRIPTION OF SIZEWELL LINK ROAD

DRAWING TITLE:
 SITE CLEARANCE PLAN
 SHEET 4 OF 4

DRAWING NO:
 FIGURE 2.11

DATE: JAN 2020 **DRAWN:** J.B. **SCALE:** 1:5000 @ A3

